

# ELMAVAN 3D WAVEFORMS (Measured data sampled at 50 kHz) 51000 packets of 144 samples from 2016-11-02T20:55:28.260.999.

Processed Wed Nov 2 22:02:00 2016 by ELM ver.2012-10-06 from 001\_\_elm20161102\_205527\_\_dat00.bin

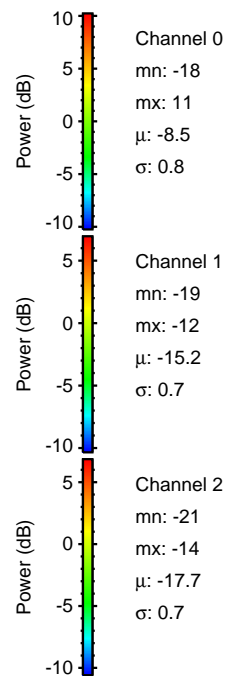

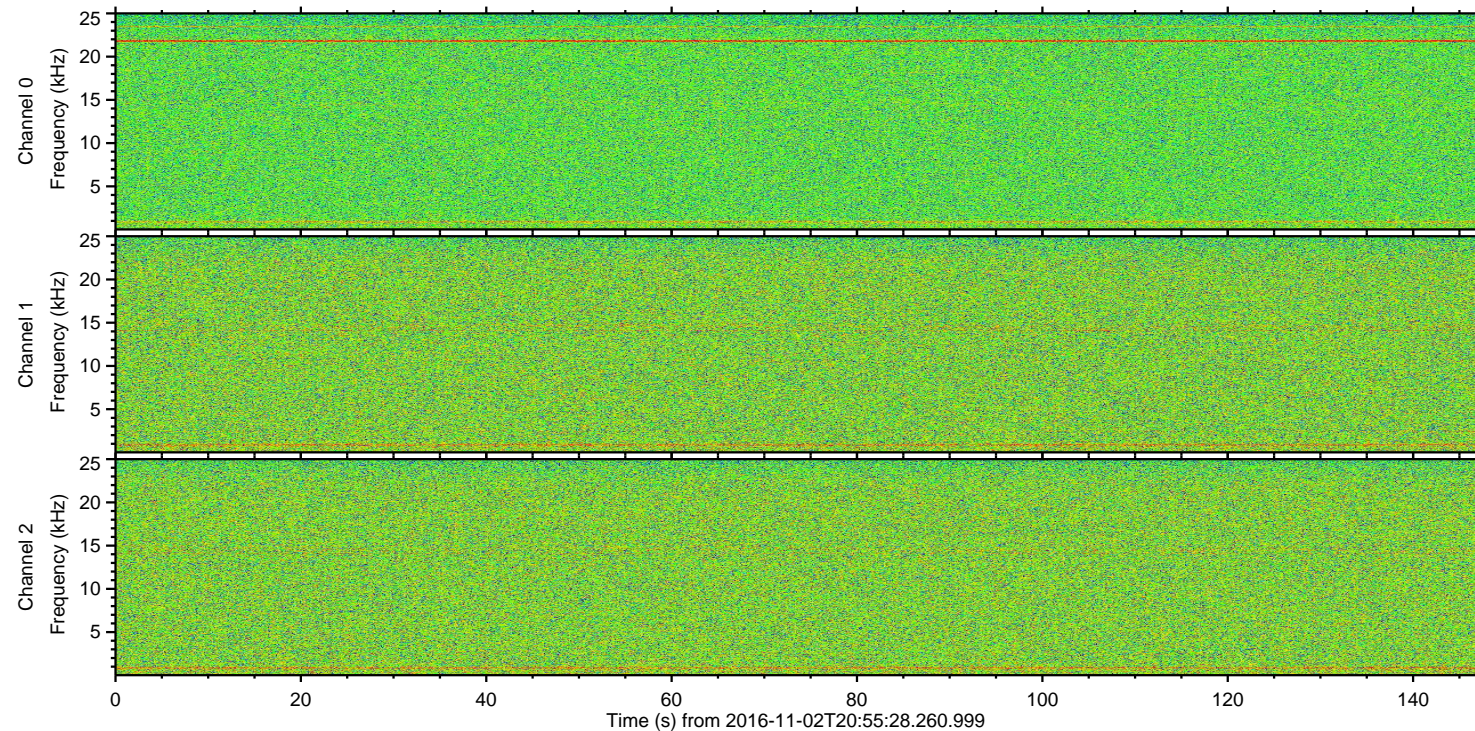
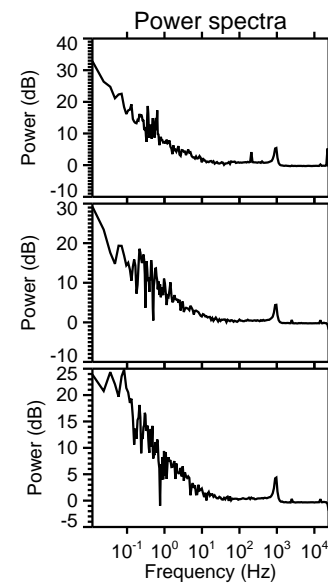
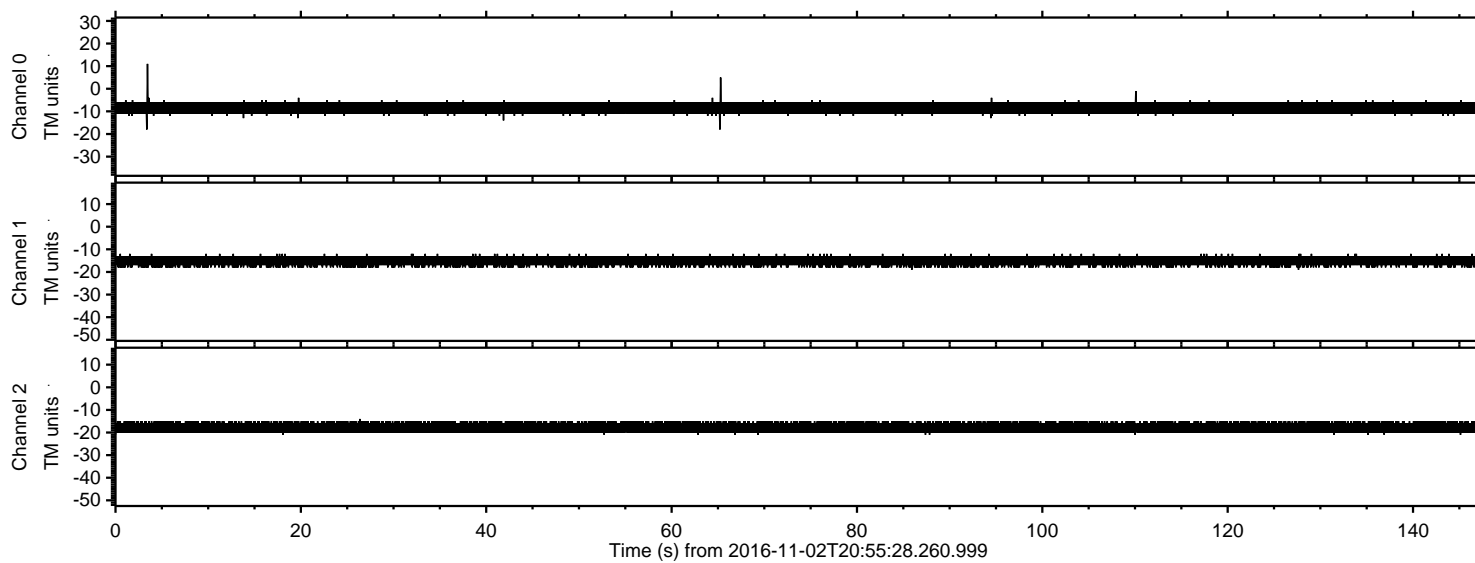

ELMAVAN 3D WAVEFORMS (Measured data sampled at 50 kHz) 51000 packets of 144 samples from 2016-11-02T20:55:28.260.999. Part 146/147

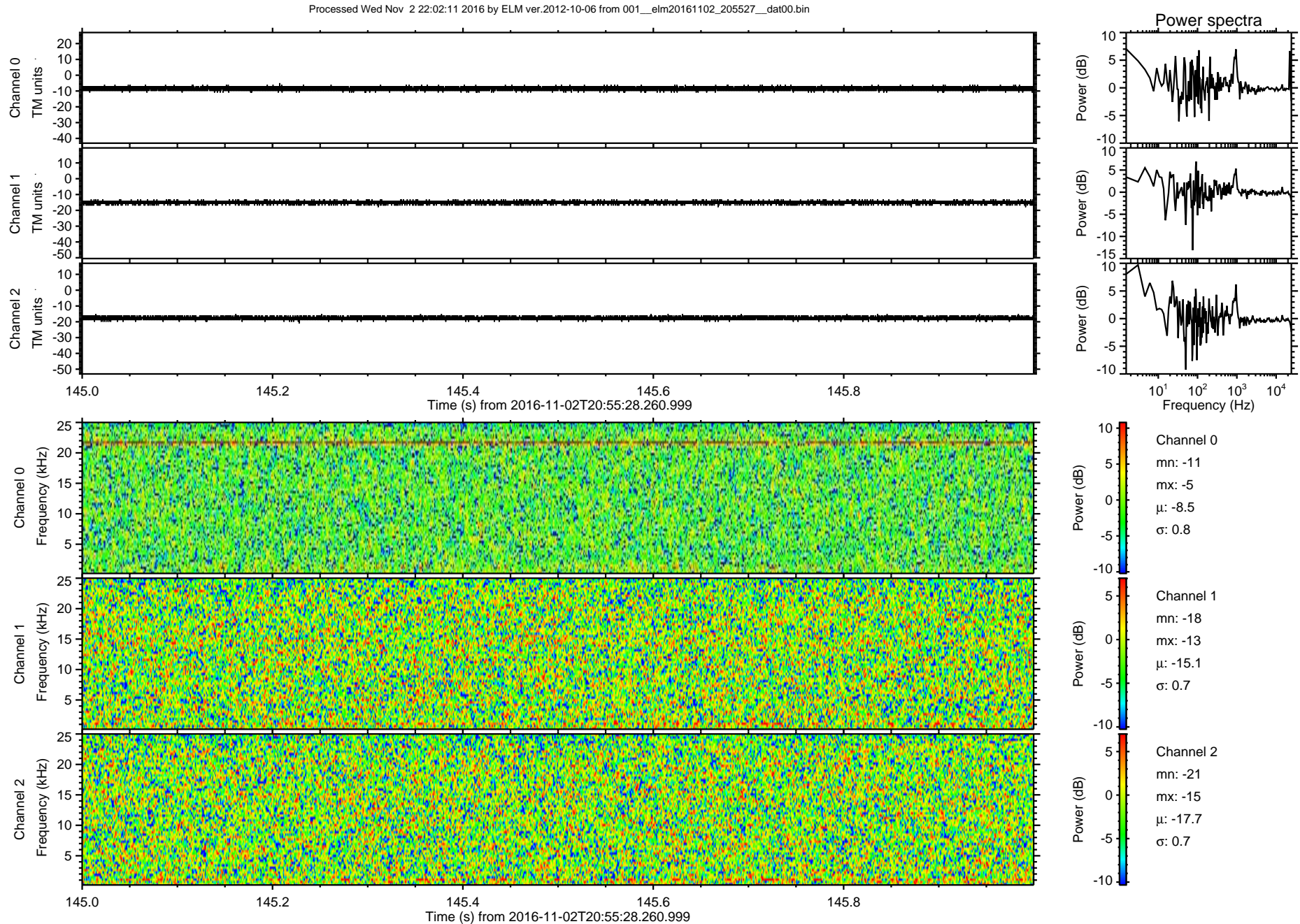



ELMAVAN 3D WAVEFORMS (Measured data sampled at 50 kHz) 51000 packets of 144 samples from 2016-11-02T20:55:28.260.999. Part 137/147

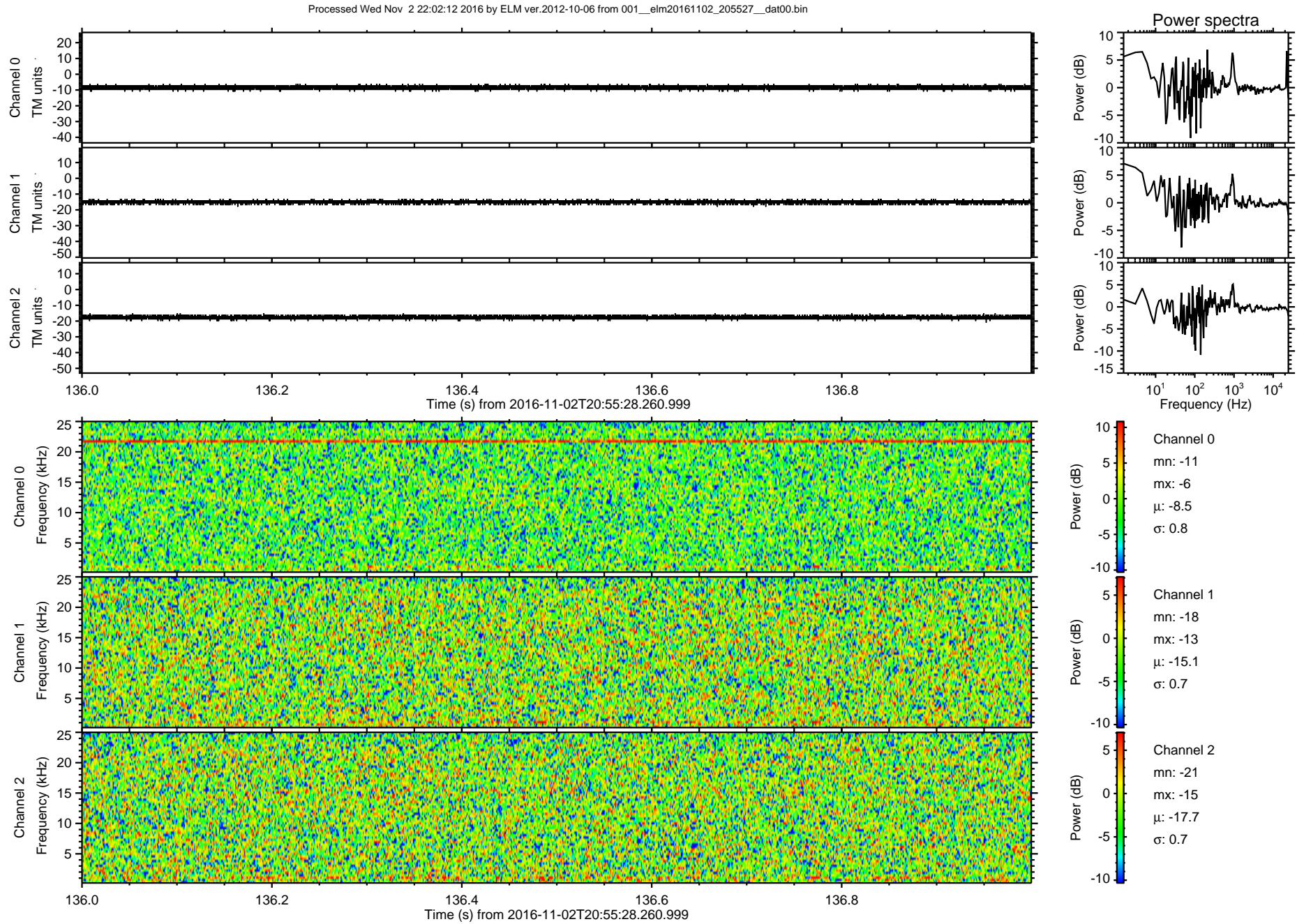



ELMAVAN 3D WAVEFORMS (Measured data sampled at 50 kHz) 51000 packets of 144 samples from 2016-11-02T20:55:28.260.999. Part 136/147

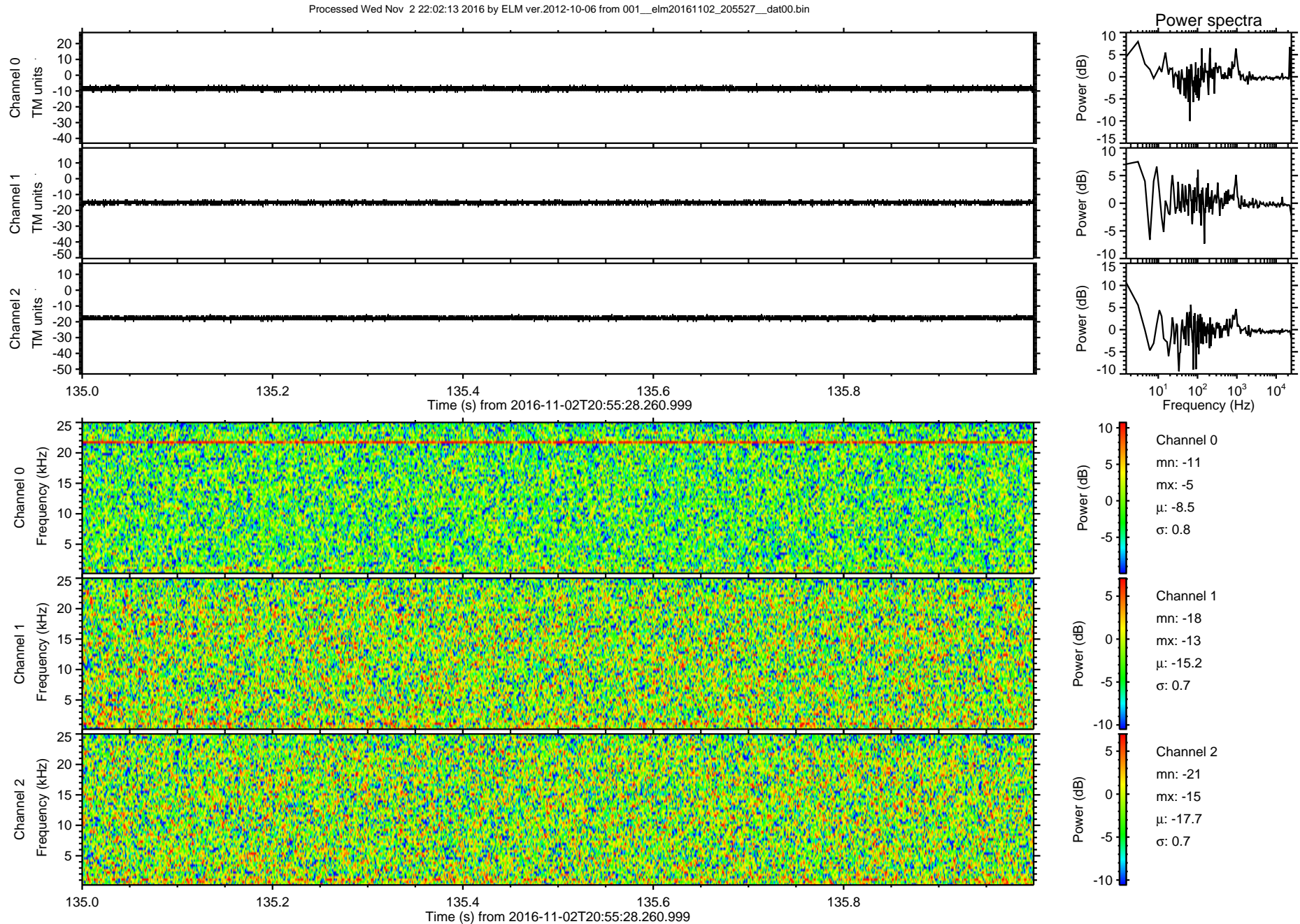



ELMAVAN 3D WAVEFORMS (Measured data sampled at 50 kHz) 51000 packets of 144 samples from 2016-11-02T20:55:28.260.999. Part 132/147

Processed Wed Nov 2 22:02:14 2016 by ELM ver.2012-10-06 from 001\_\_elm20161102\_205527\_\_dat00.bin

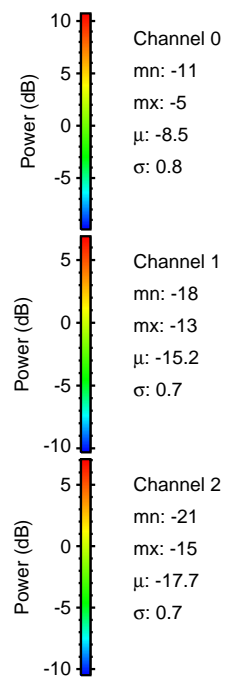
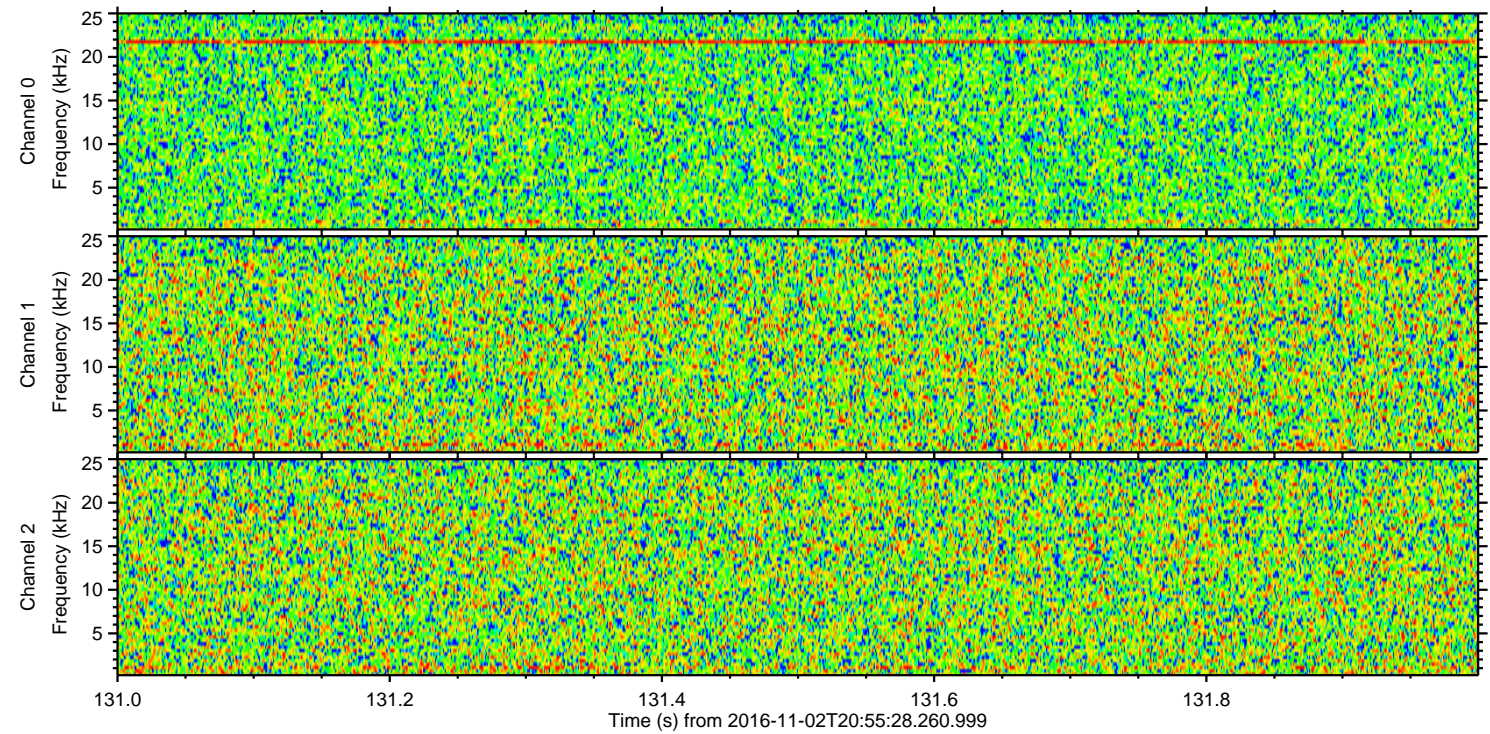
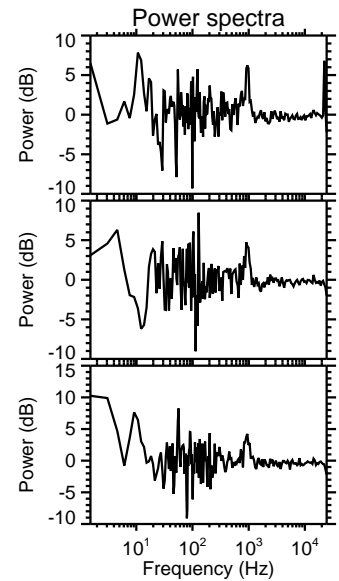
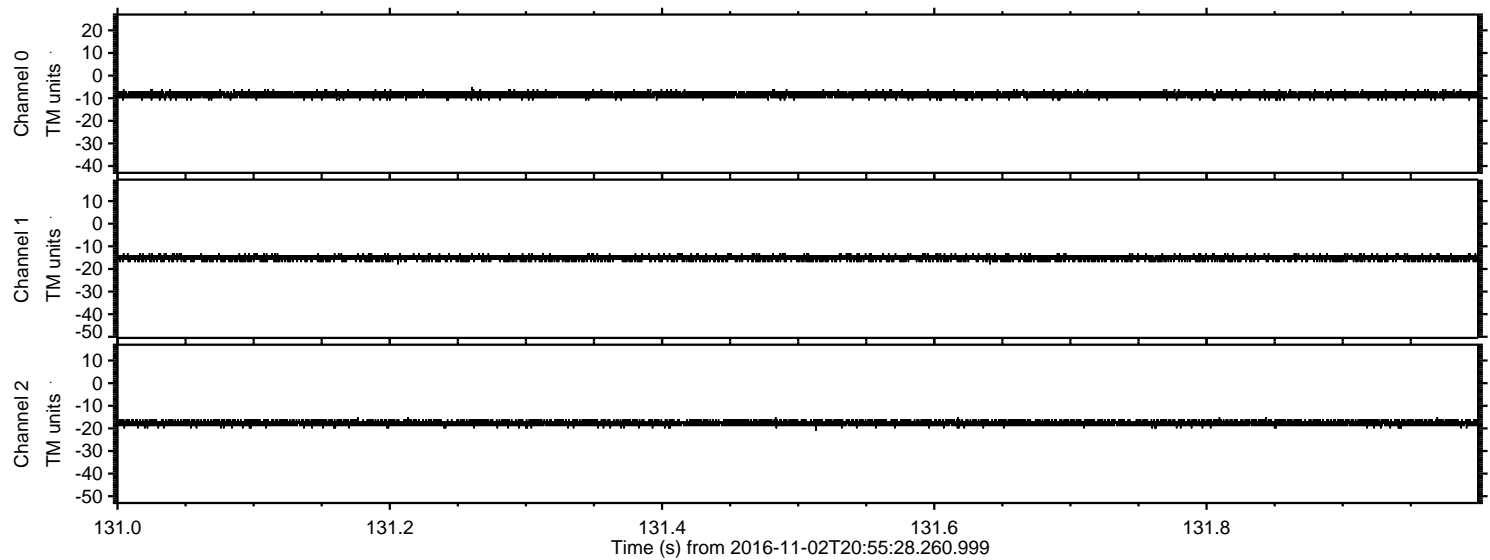



Processed Wed Nov 2 22:02:15 2016 by ELM ver.2012-10-06 from 001\_\_elm20161102\_205527\_\_dat00.bin

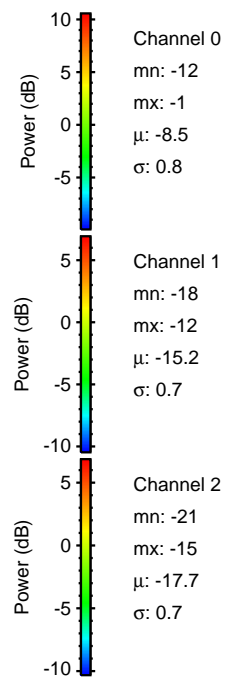
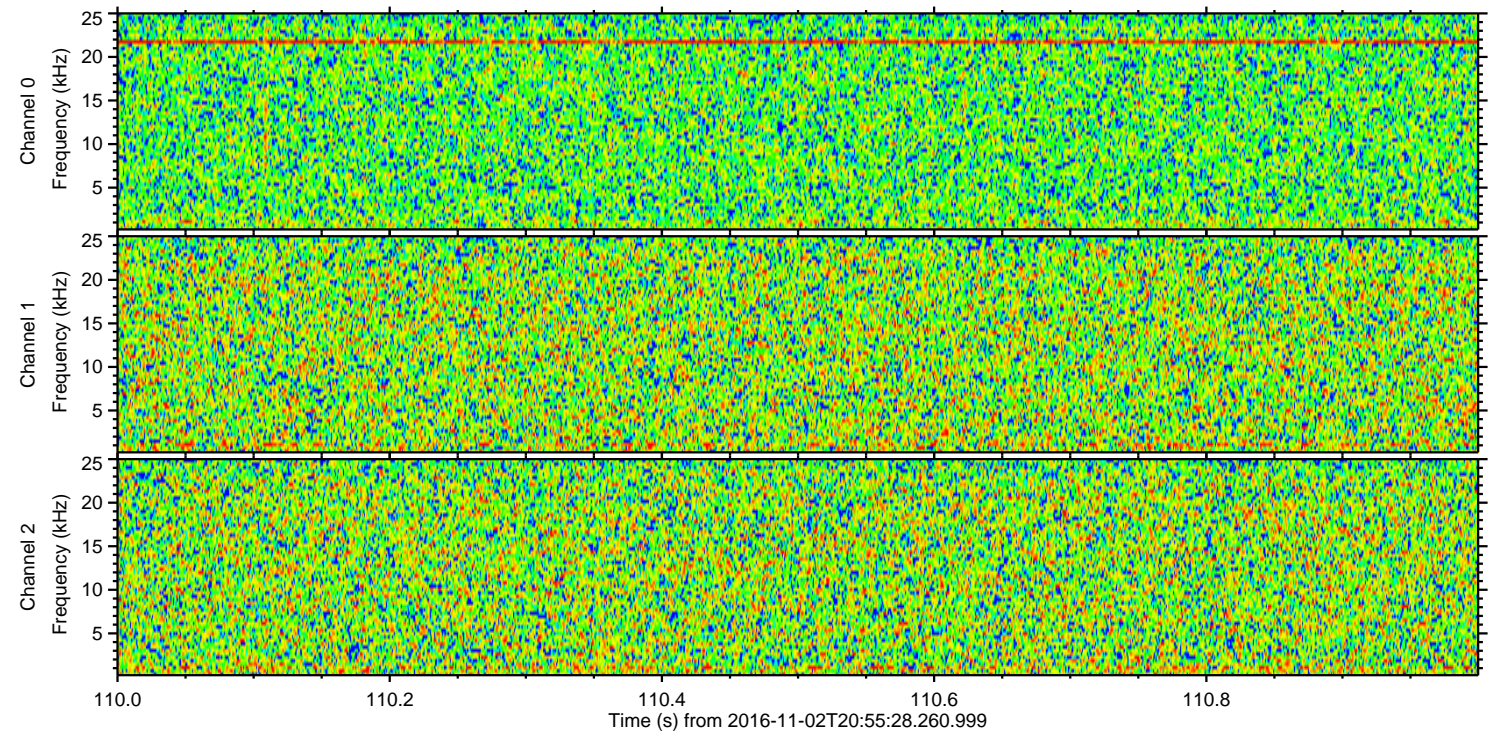
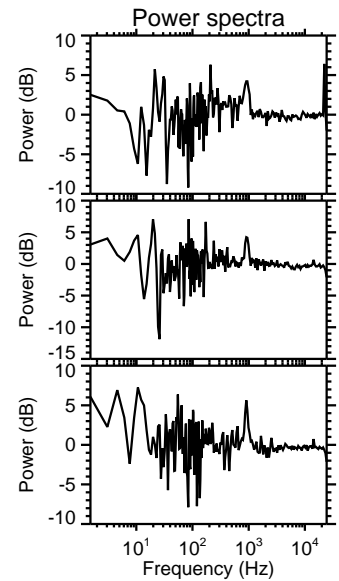
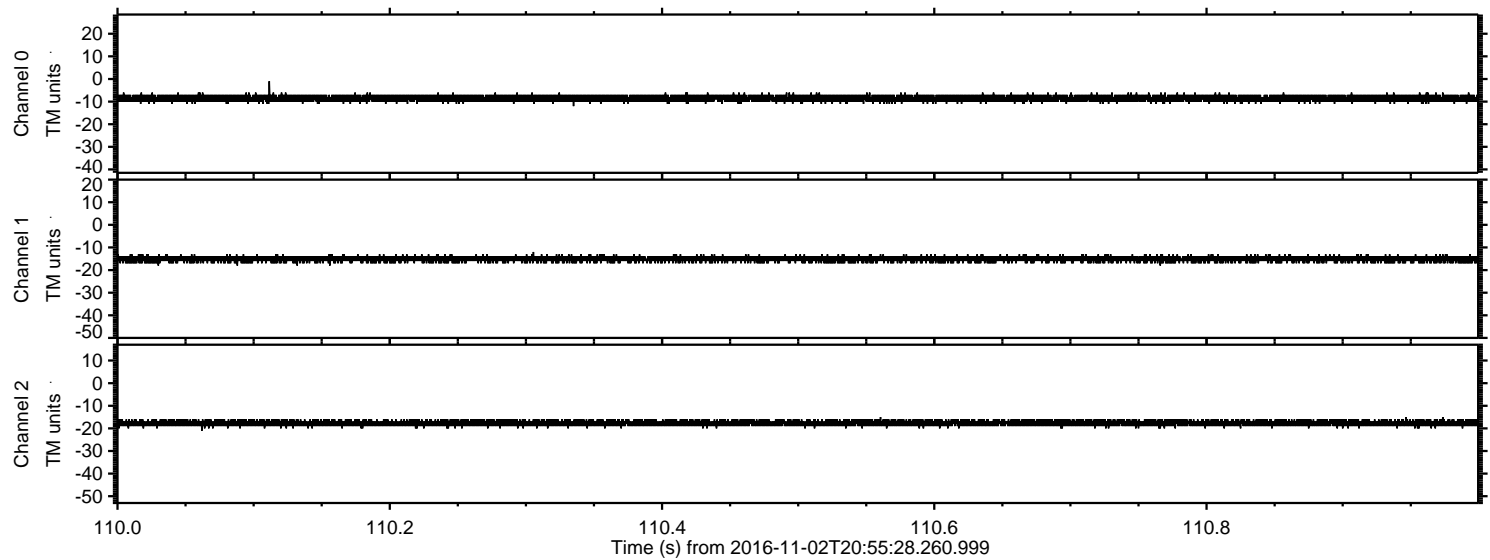



Processed Wed Nov 2 22:02:16 2016 by ELM ver.2012-10-06 from 001\_\_elm20161102\_205527\_\_dat00.bin

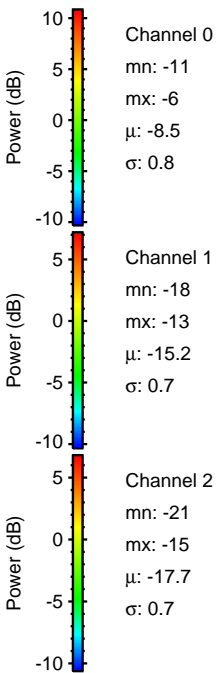
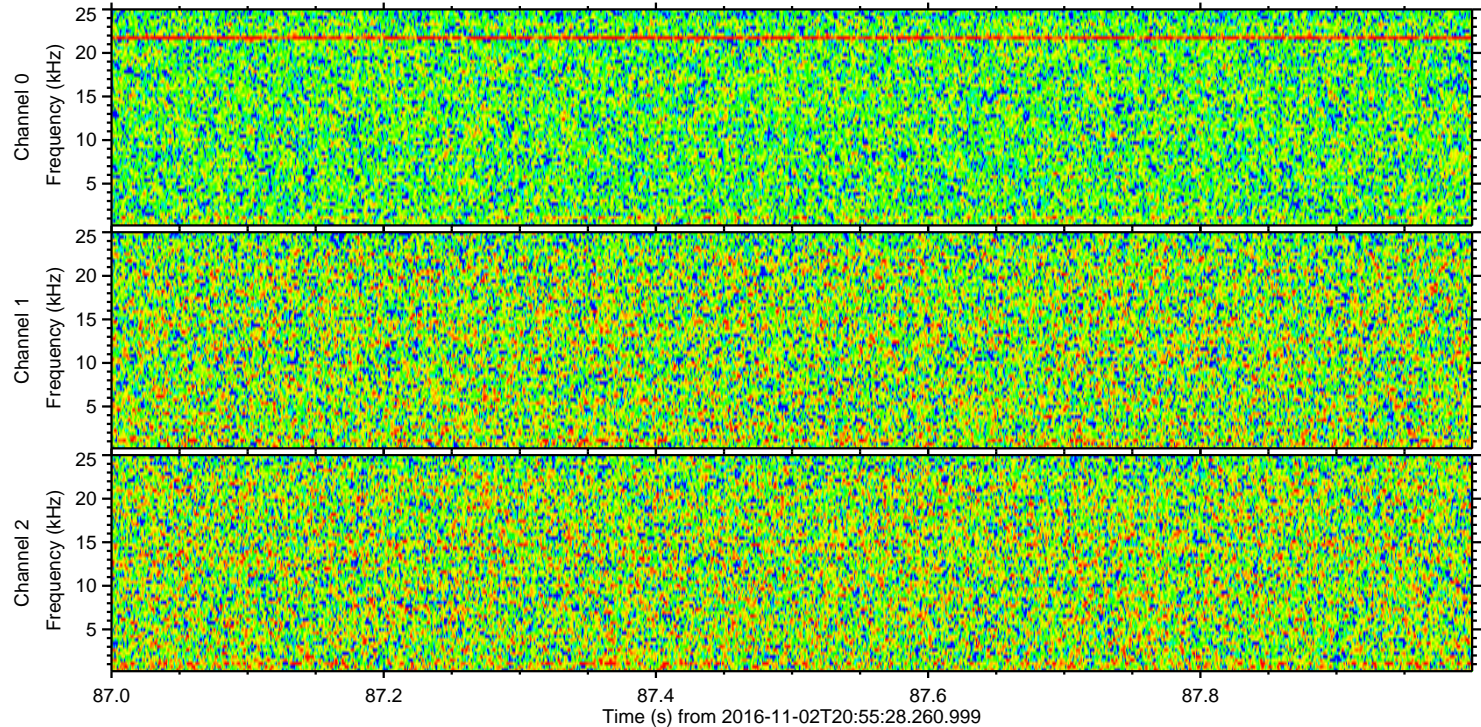
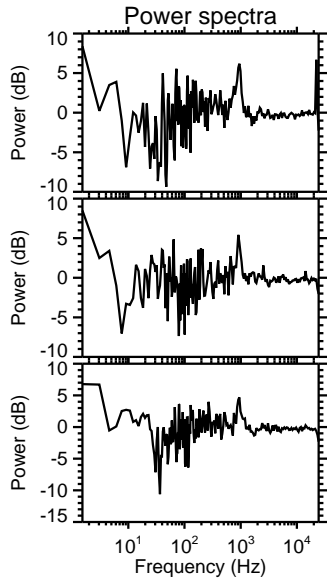
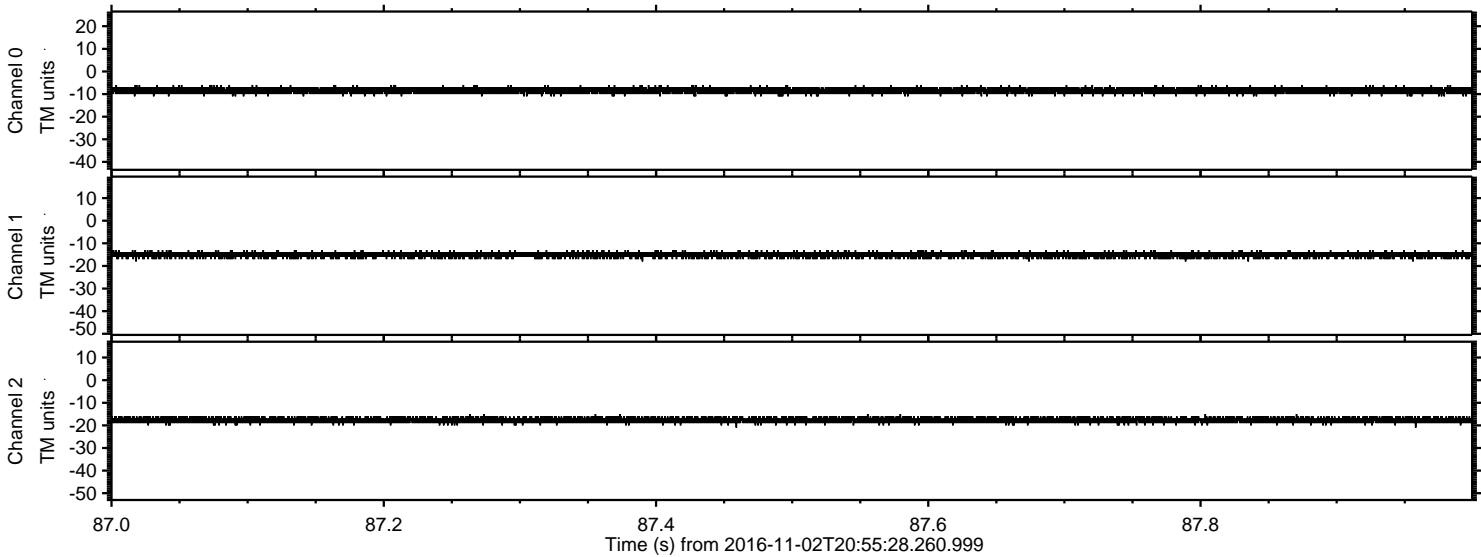



Processed Wed Nov 2 22:02:17 2016 by ELM ver.2012-10-06 from 001\_\_elm20161102\_205527\_\_dat00.bin

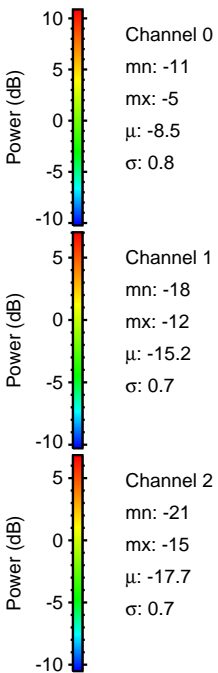
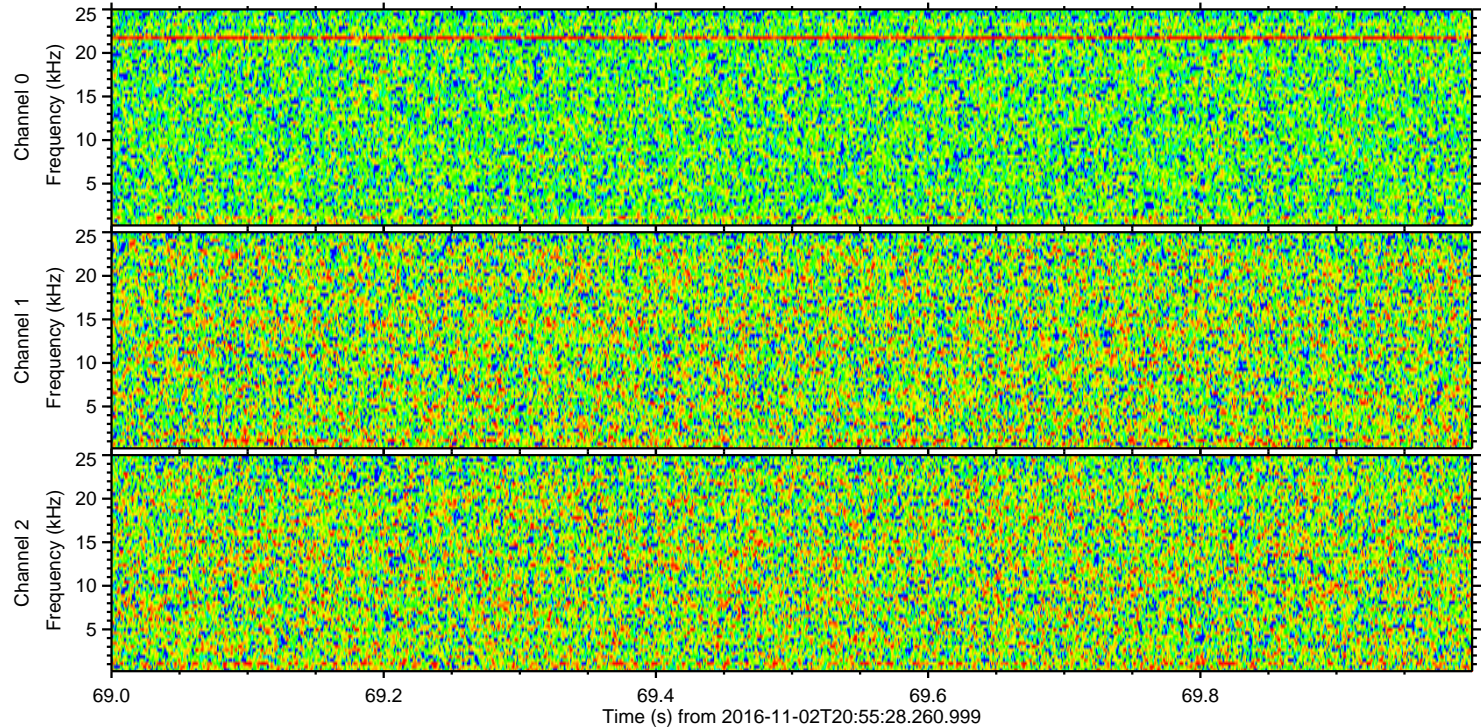
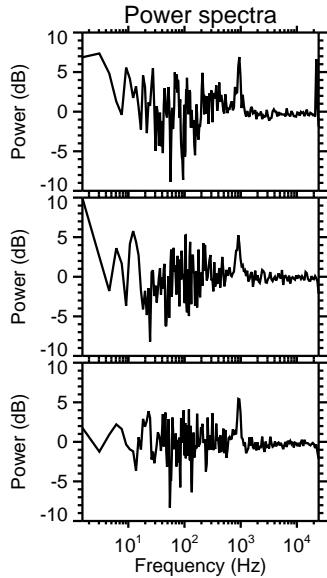
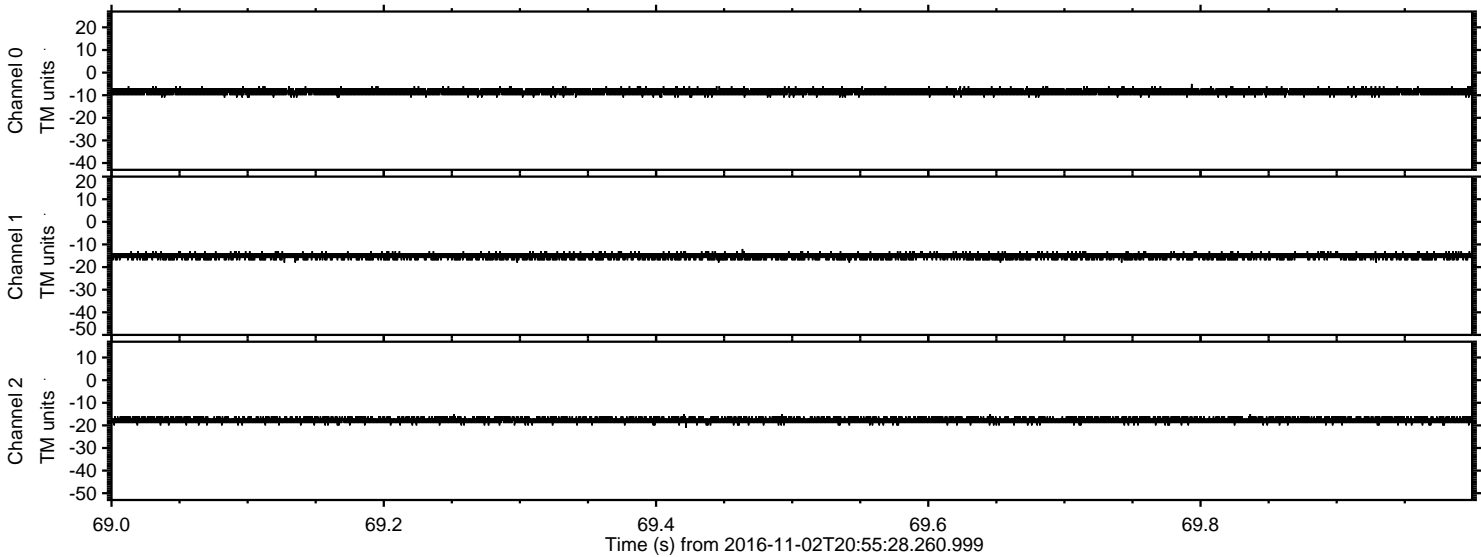



Processed Wed Nov 2 22:02:18 2016 by ELM ver.2012-10-06 from 001\_\_elm20161102\_205527\_\_dat00.bin

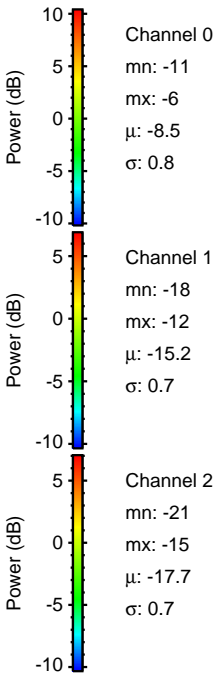
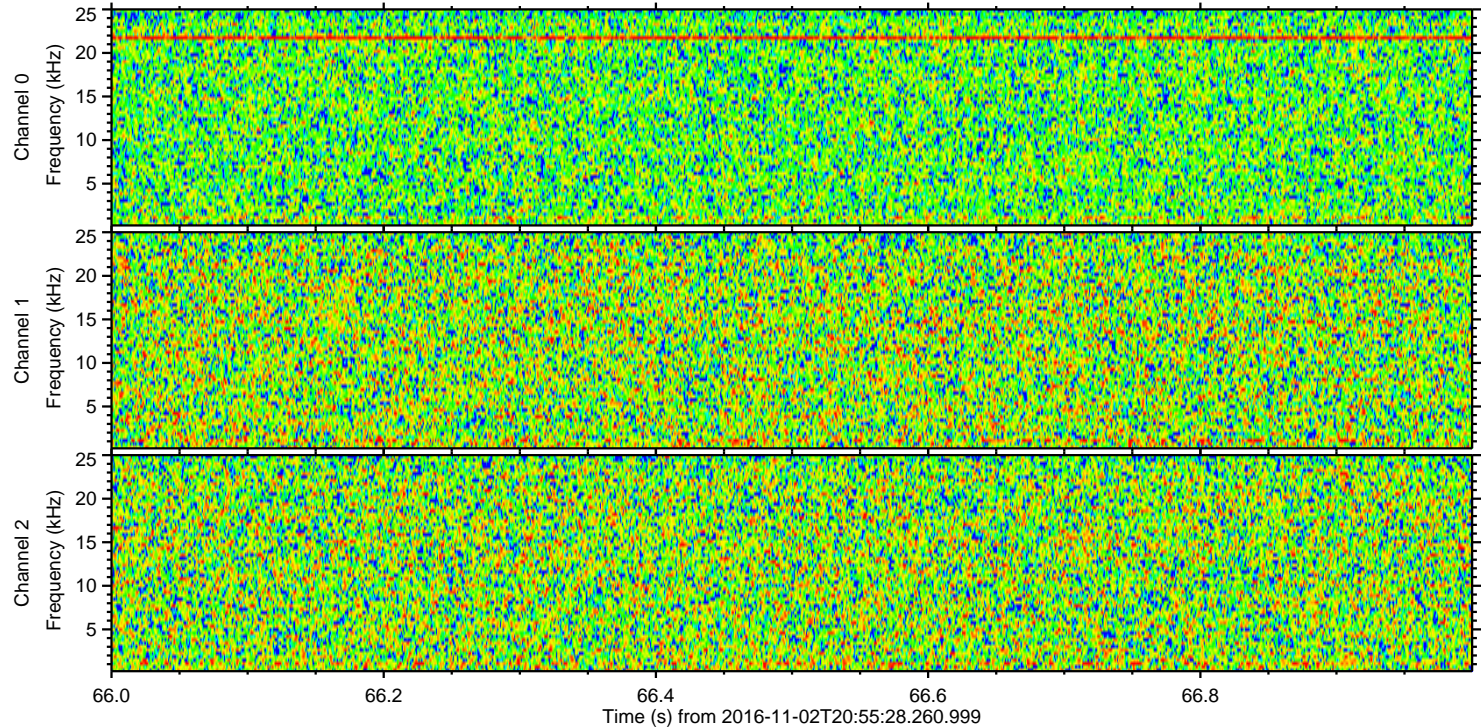
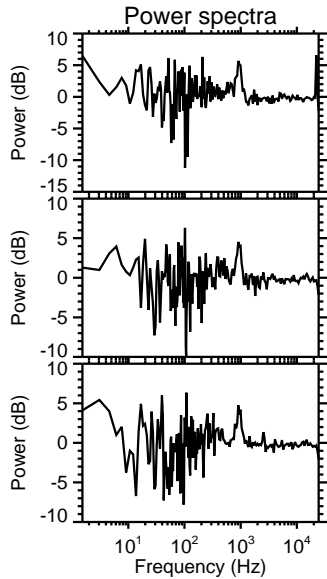
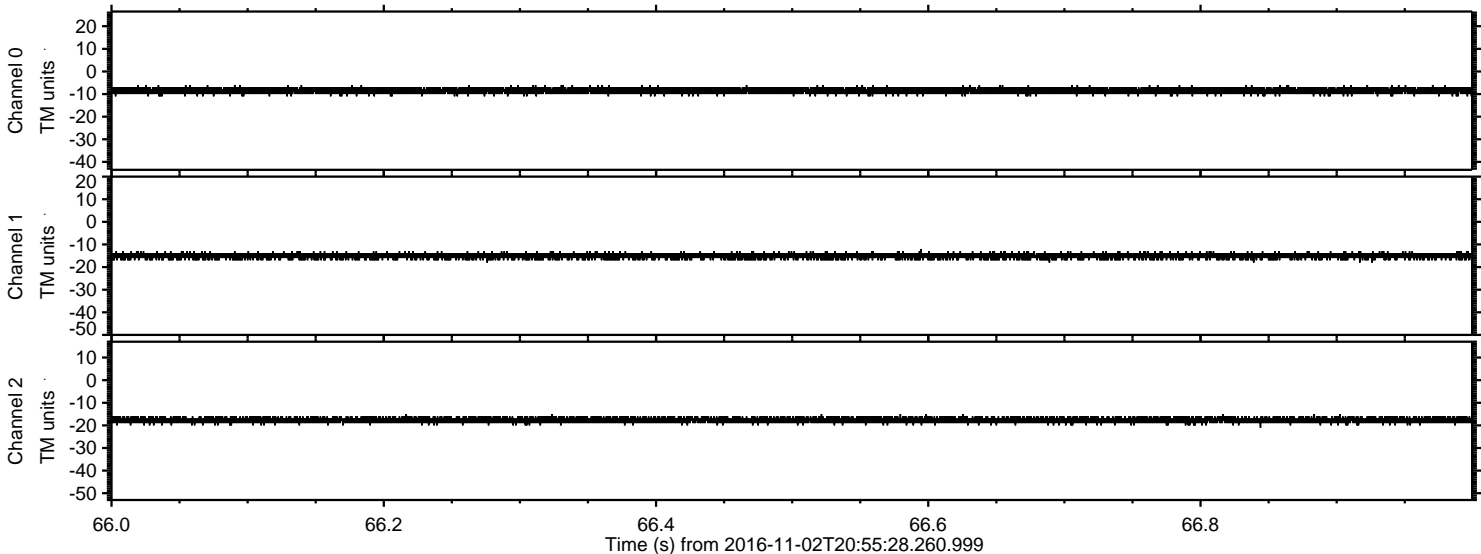



Processed Wed Nov 2 22:02:19 2016 by ELM ver.2012-10-06 from 001\_\_elm20161102\_205527\_\_dat00.bin

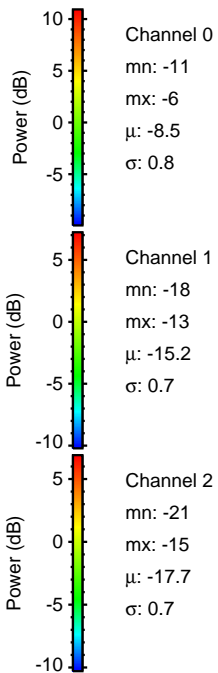
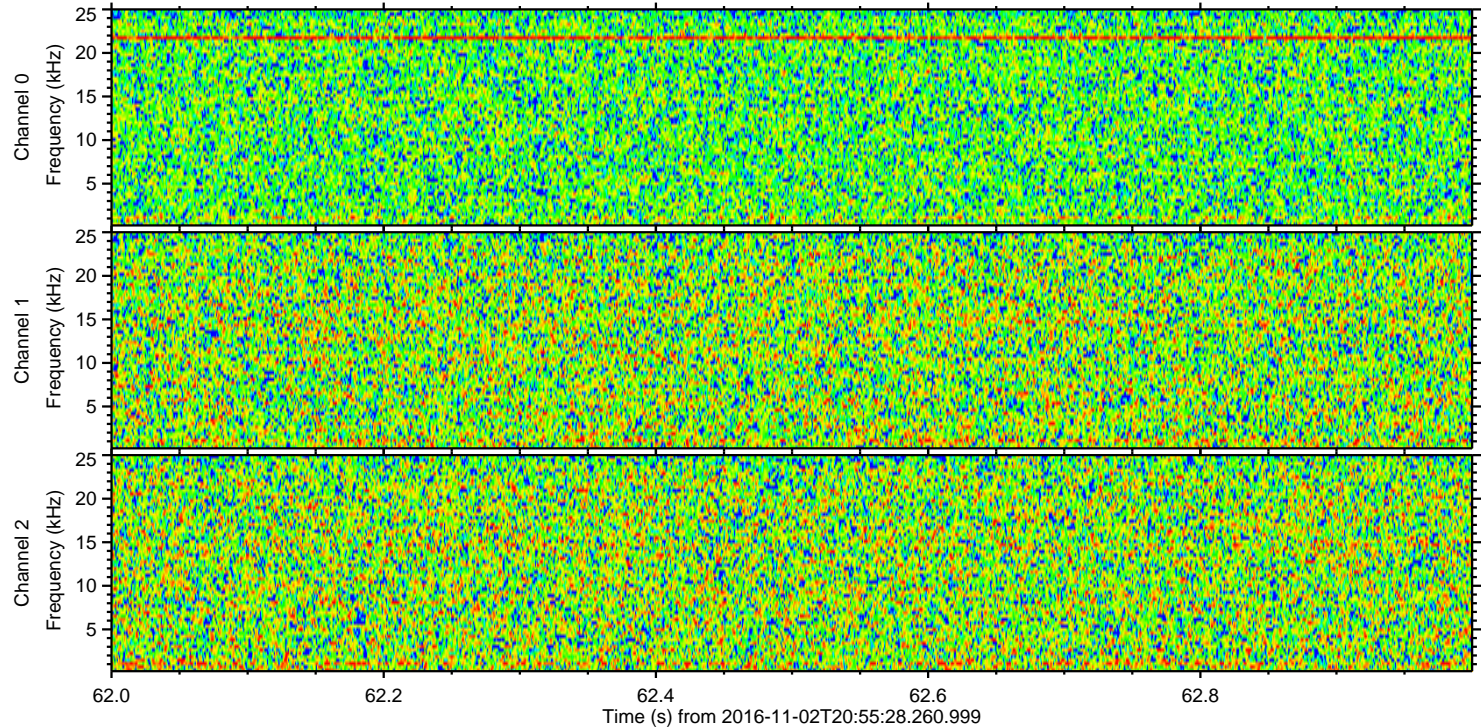
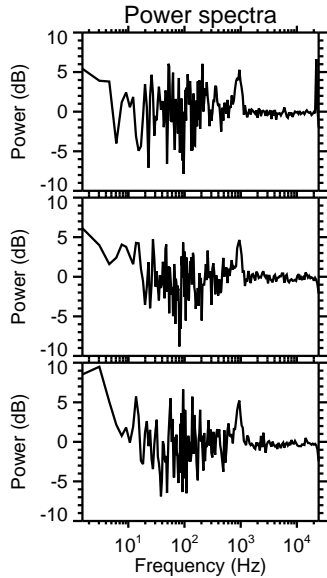
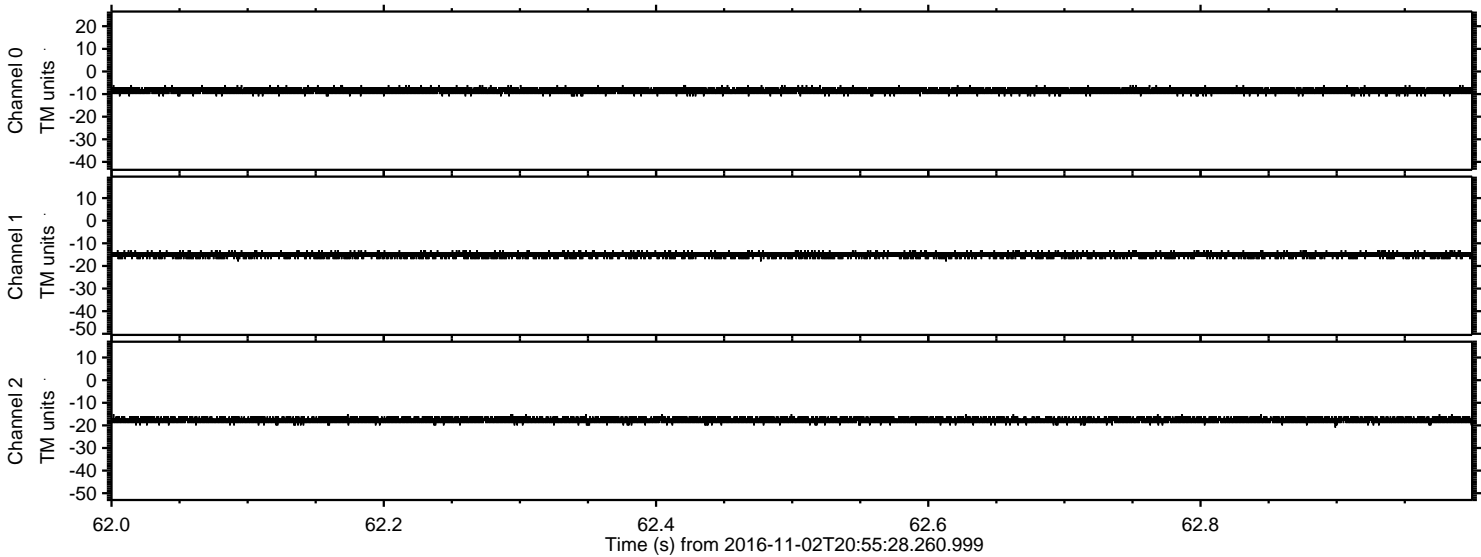



Processed Wed Nov 2 22:02:20 2016 by ELM ver.2012-10-06 from 001\_\_elm20161102\_205527\_\_dat00.bin

