

ELMAVAN 3D WAVEFORMS (Measured data sampled at 50 kHz) 51000 packets of 144 samples from 2016-11-02T17:30:19.926.999.

Processed Wed Nov 2 18:37:32 2016 by ELM ver.2012-10-06 from 001__elm20161102_173018__dat00.bin

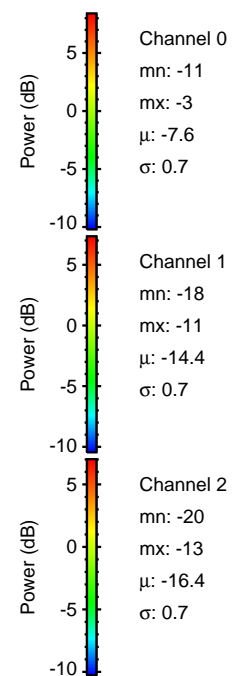

Processed Wed Nov 2 18:37:44 2016 by ELM ver.2012-10-06 from 001__elm20161102_173018__dat00.bin

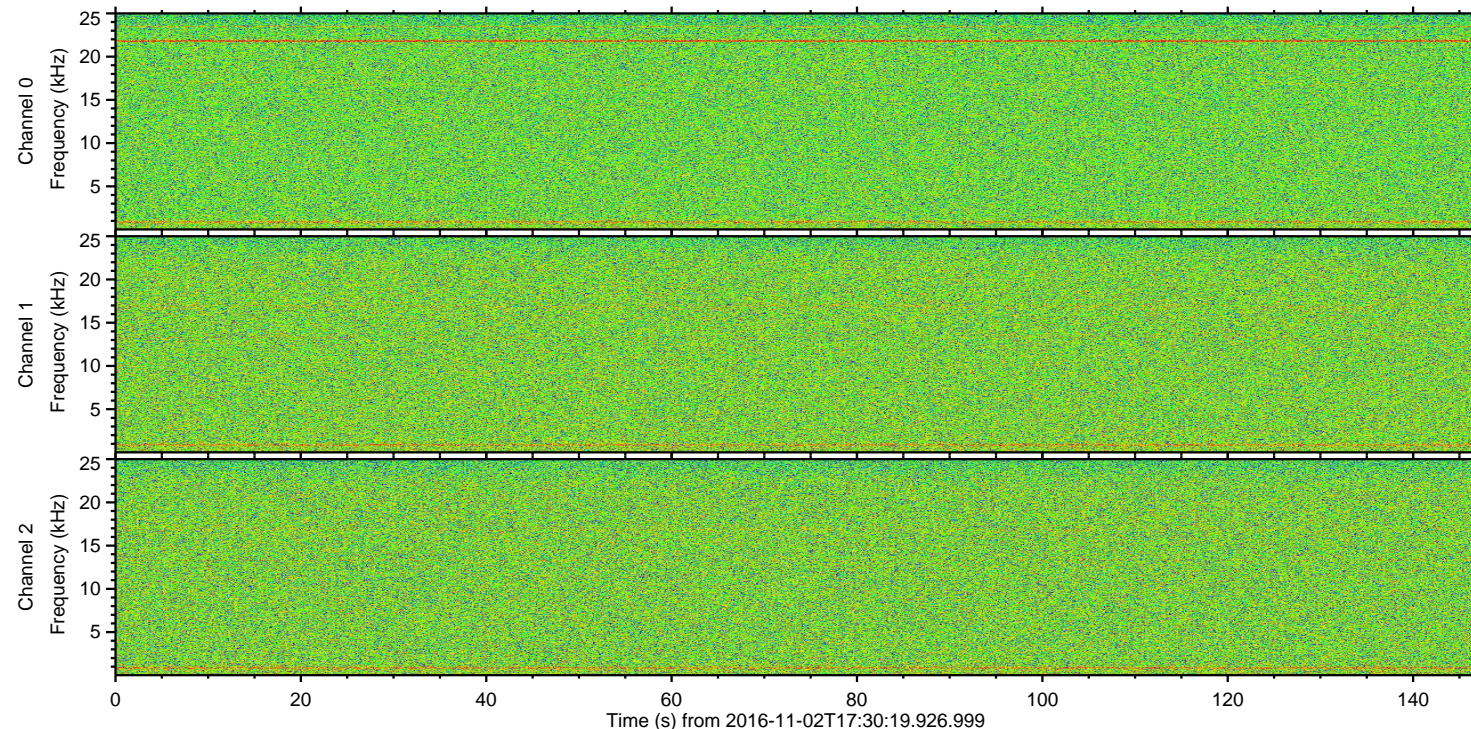
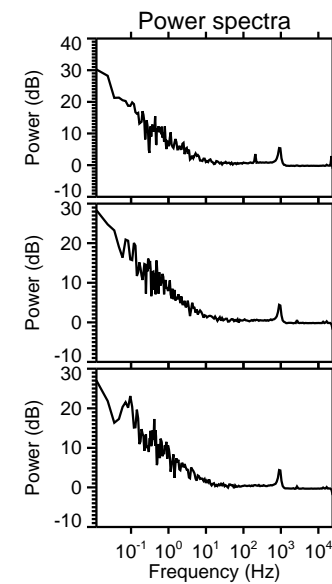
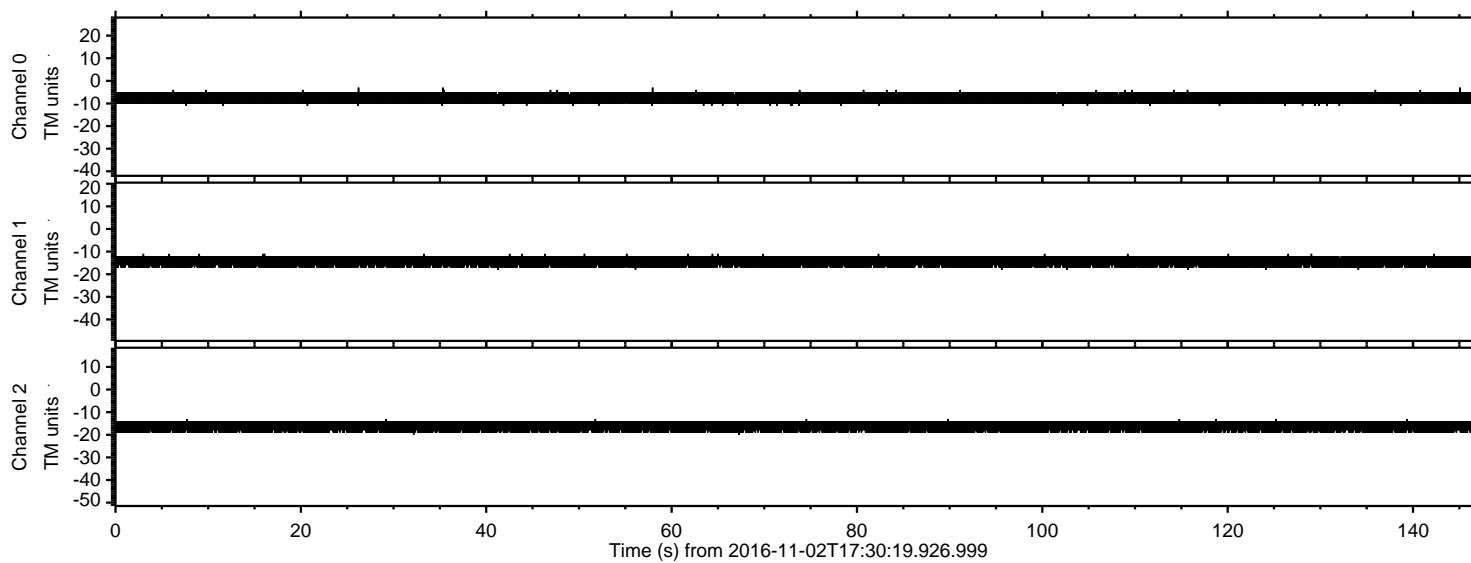
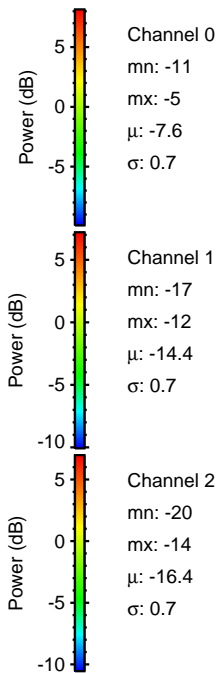
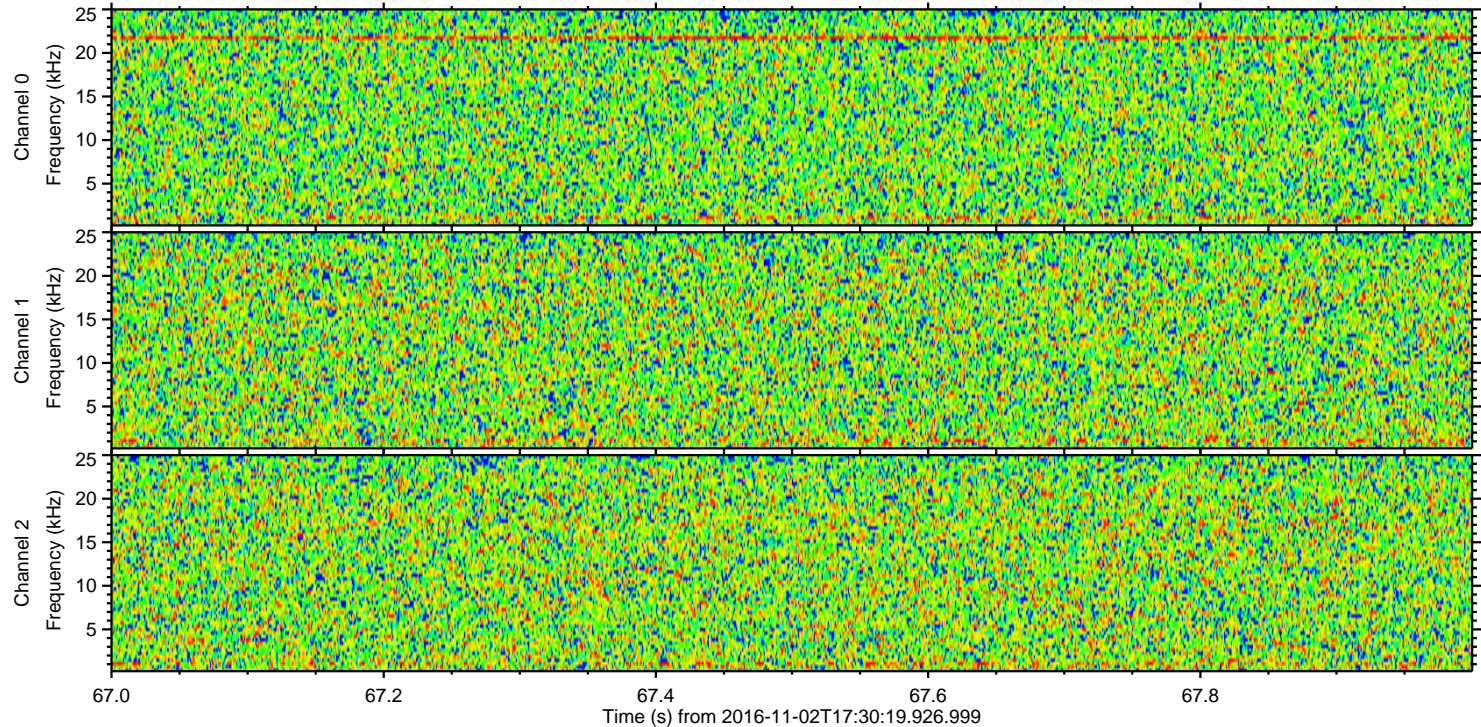
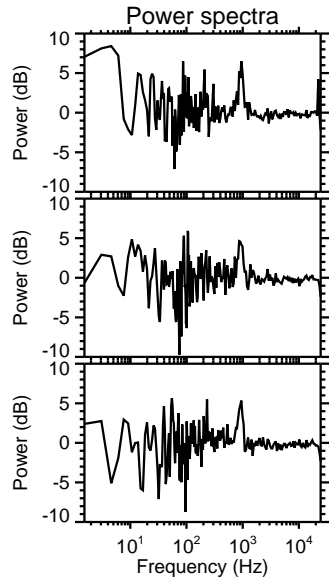
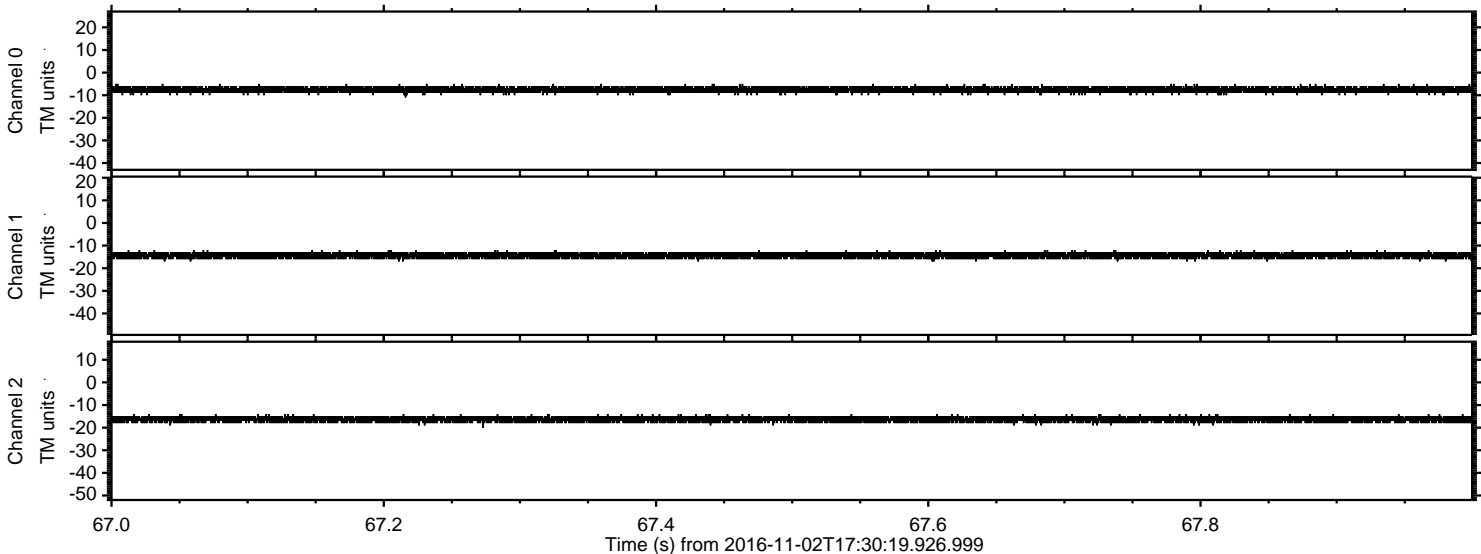

Processed Wed Nov 2 18:37:45 2016 by ELM ver.2012-10-06 from 001__elm20161102_173018__dat00.bin

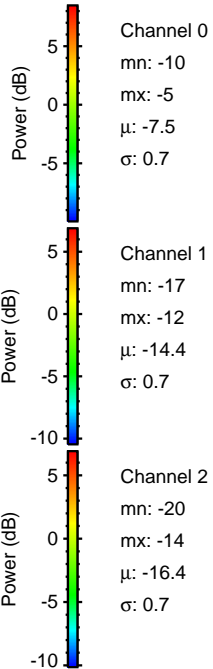
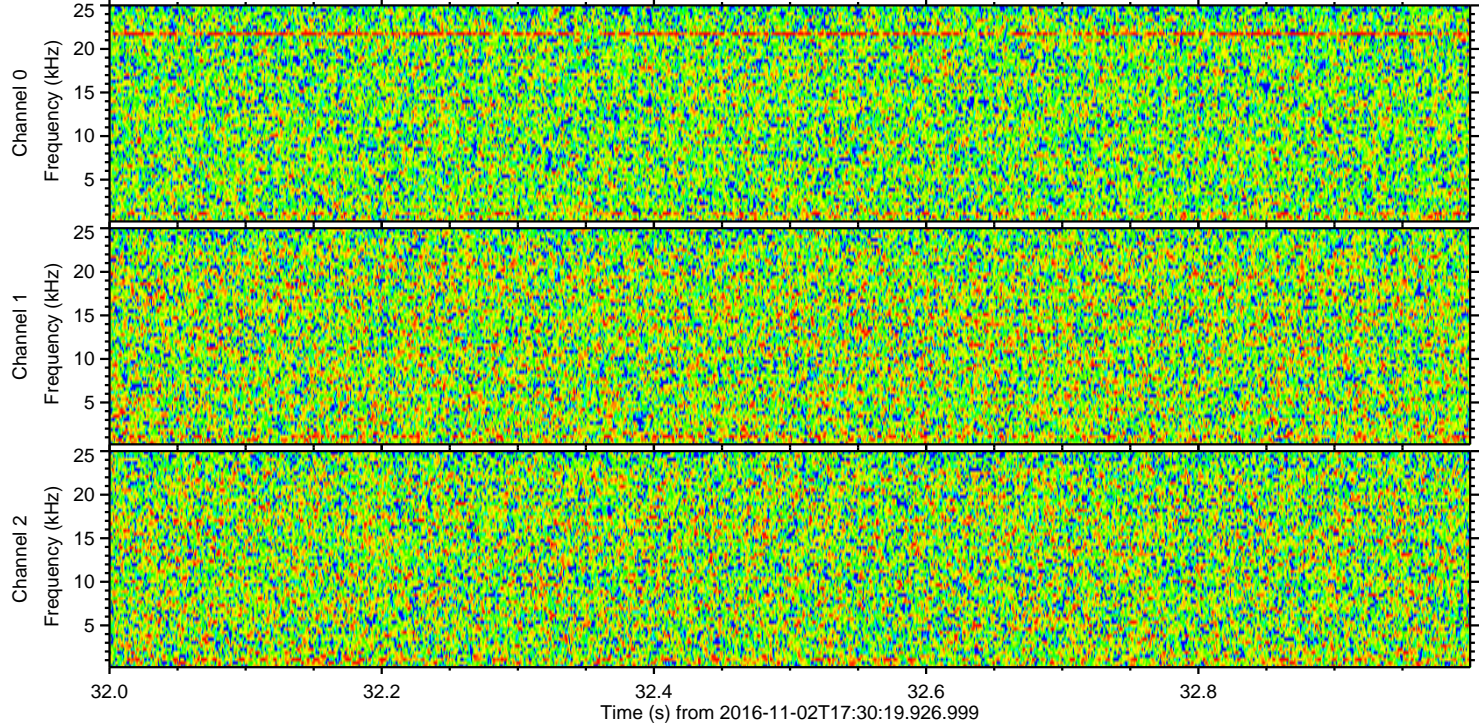
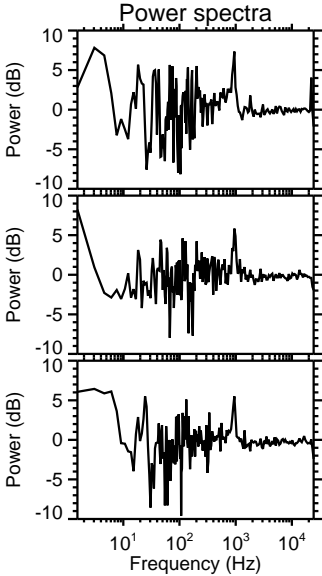
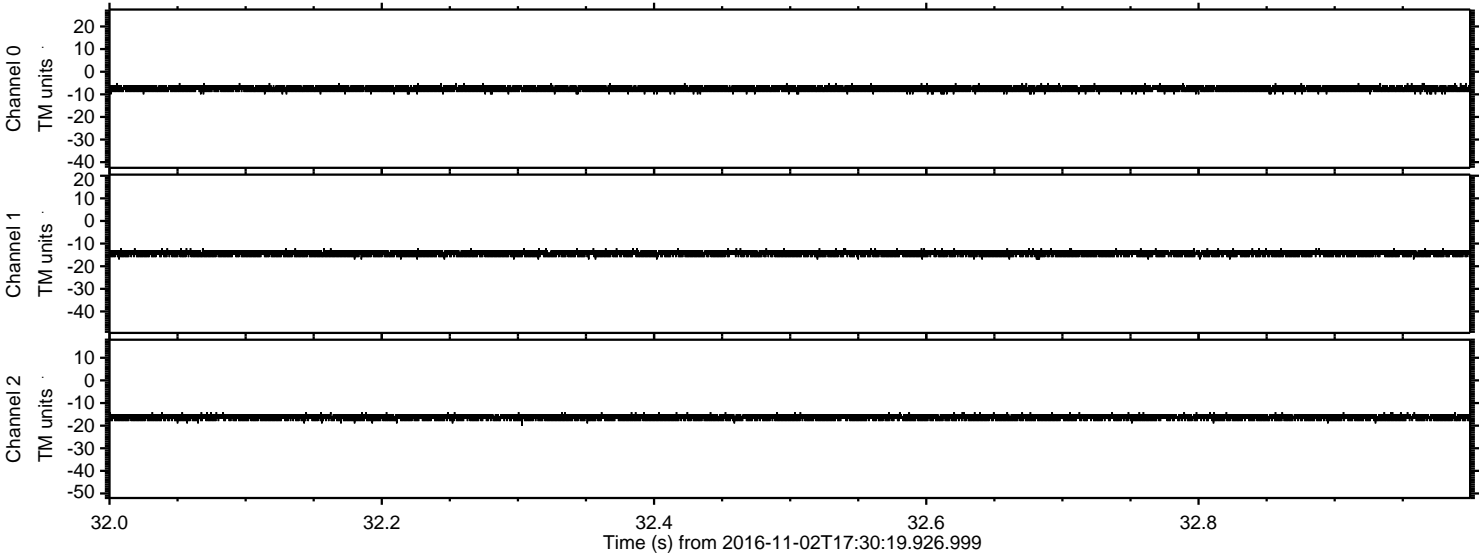

ELMAVAN 3D WAVEFORMS (Measured data sampled at 50 kHz) 51000 packets of 144 samples from 2016-11-02T17:30:19.926.999. Part 146/147

Processed Wed Nov 2 18:37:46 2016 by ELM ver.2012-10-06 from 001__elm20161102_173018__dat00.bin

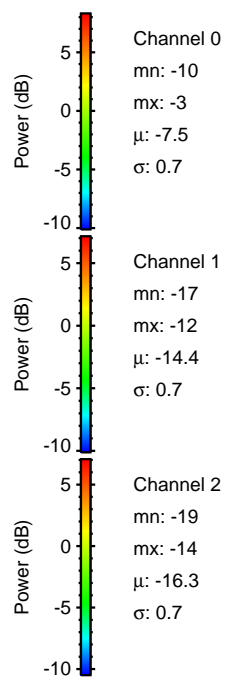
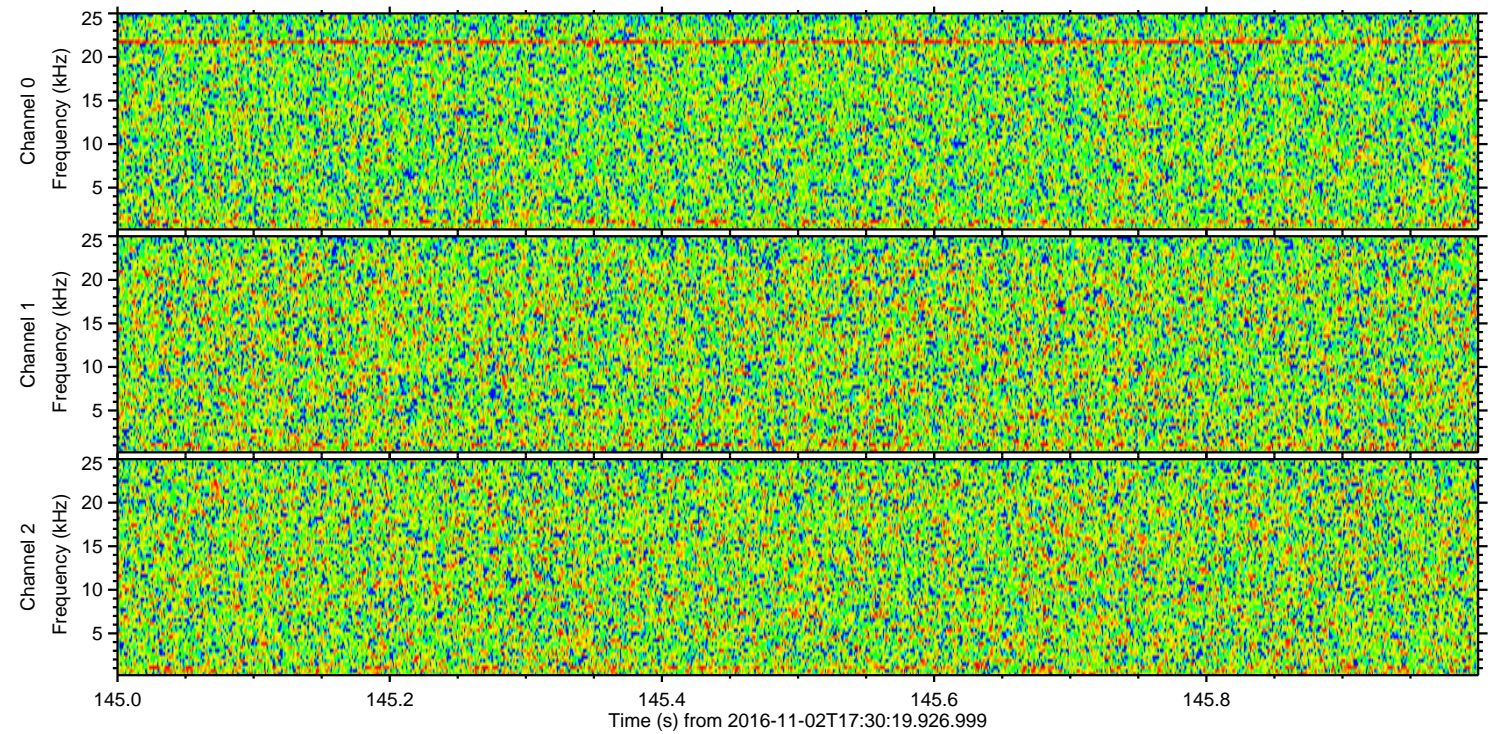
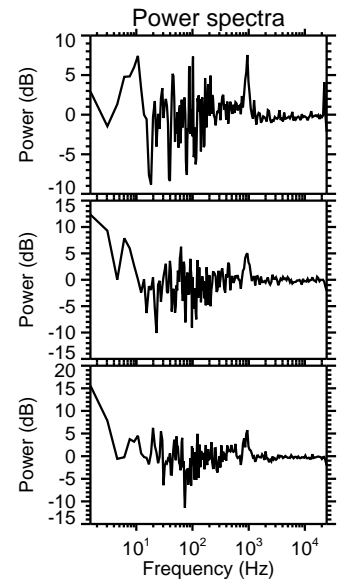
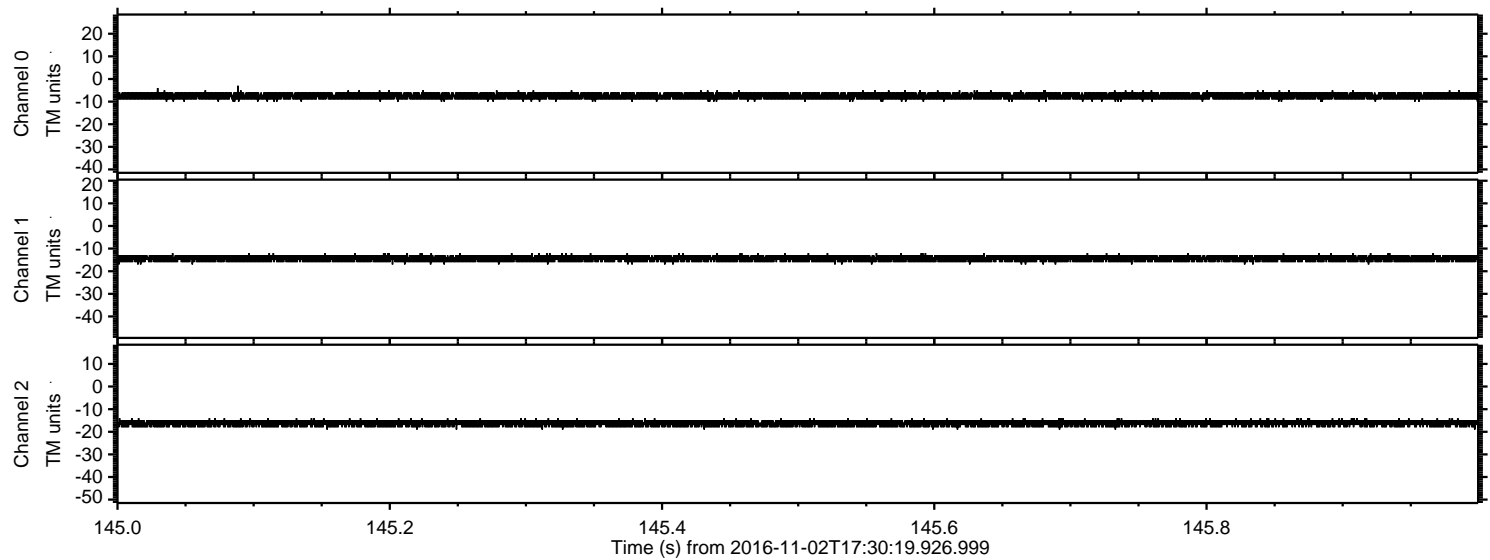

ELMAVAN 3D WAVEFORMS (Measured data sampled at 50 kHz) 51000 packets of 144 samples from 2016-11-02T17:30:19.926.999. Part 145/147

Processed Wed Nov 2 18:37:47 2016 by ELM ver.2012-10-06 from 001__elm20161102_173018__dat00.bin

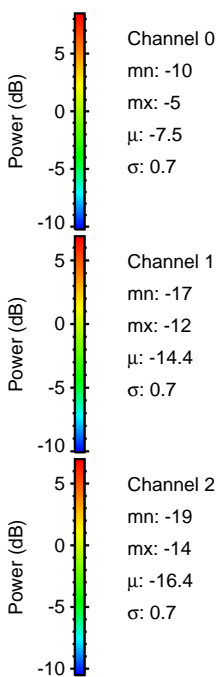
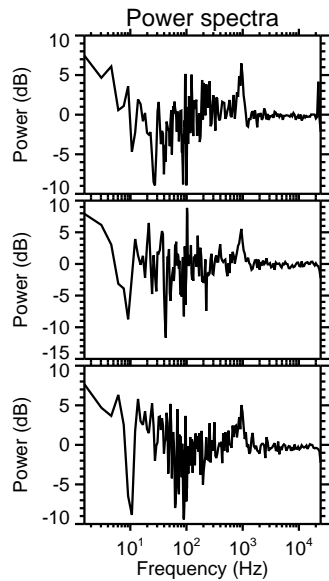
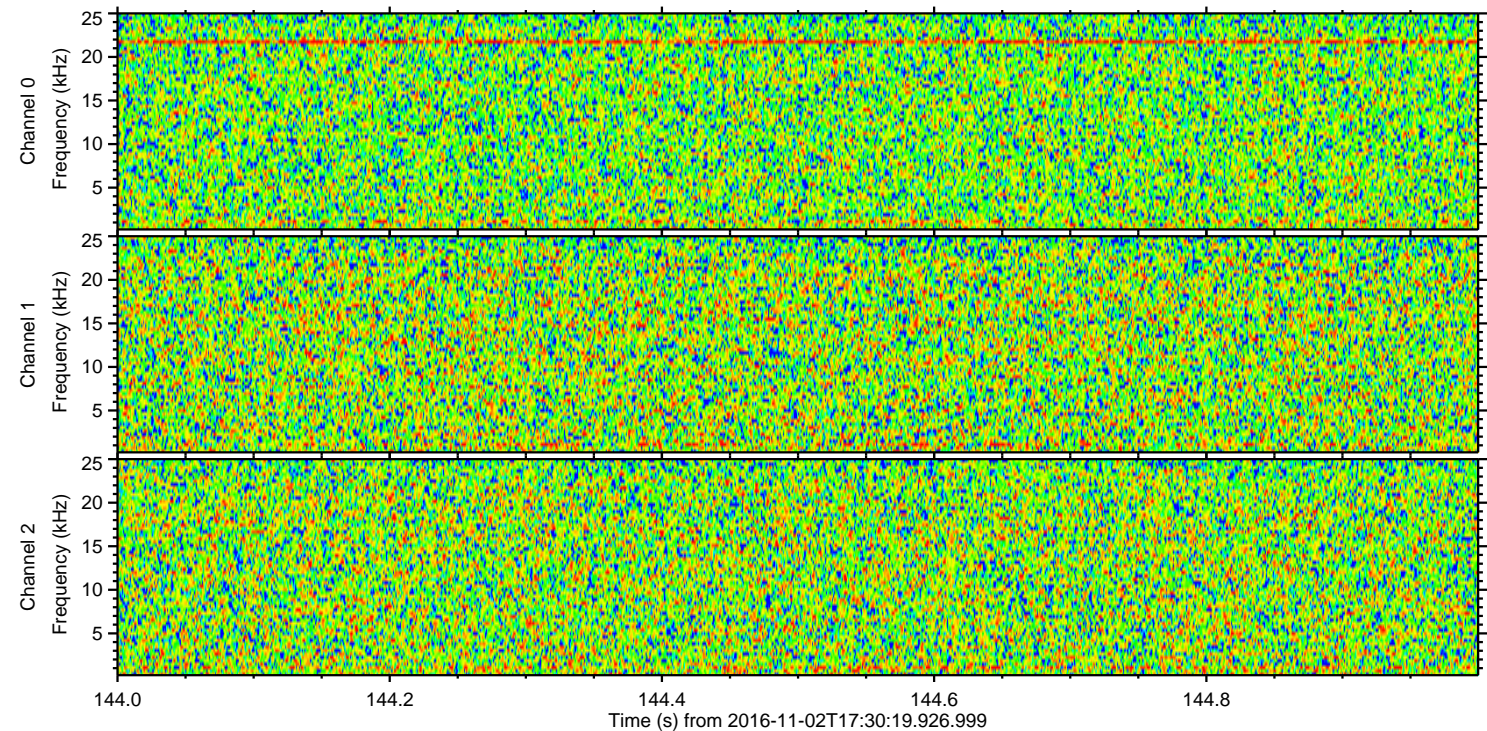
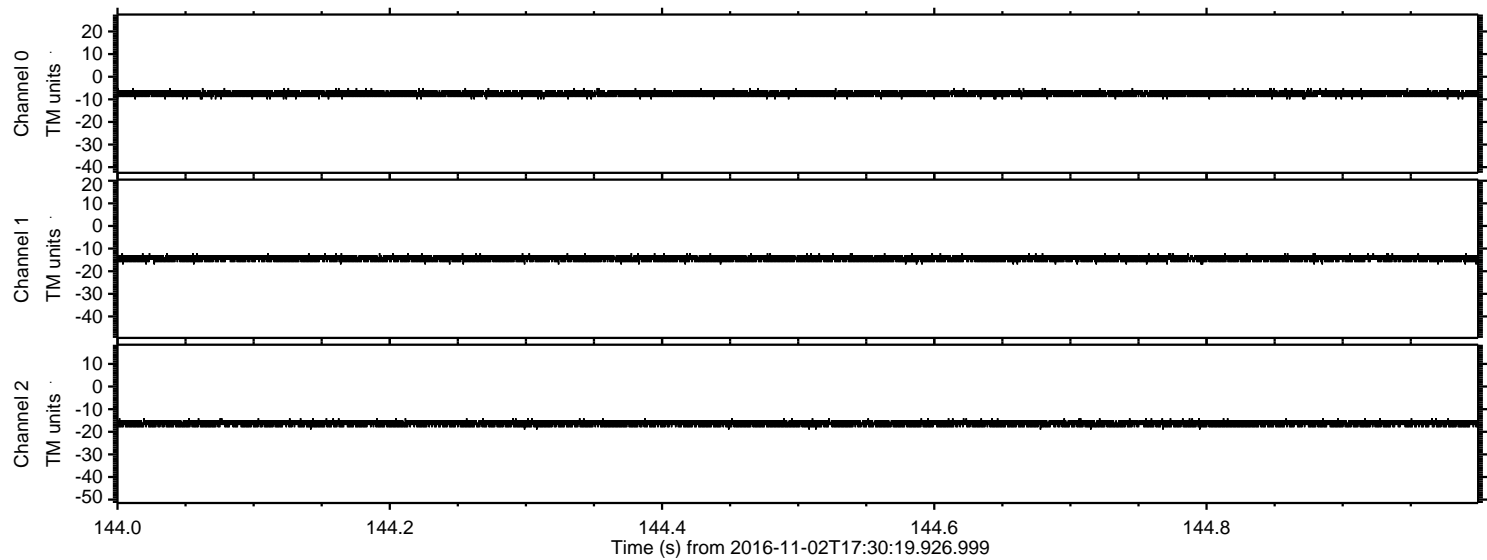

Processed Wed Nov 2 18:37:48 2016 by ELM ver.2012-10-06 from 001__elm20161102_173018__dat00.bin

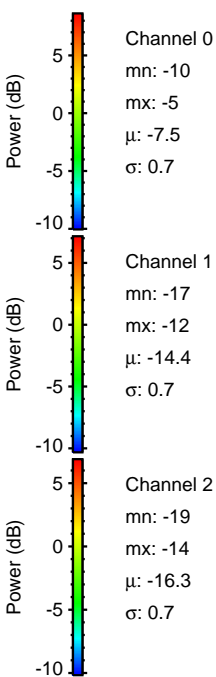
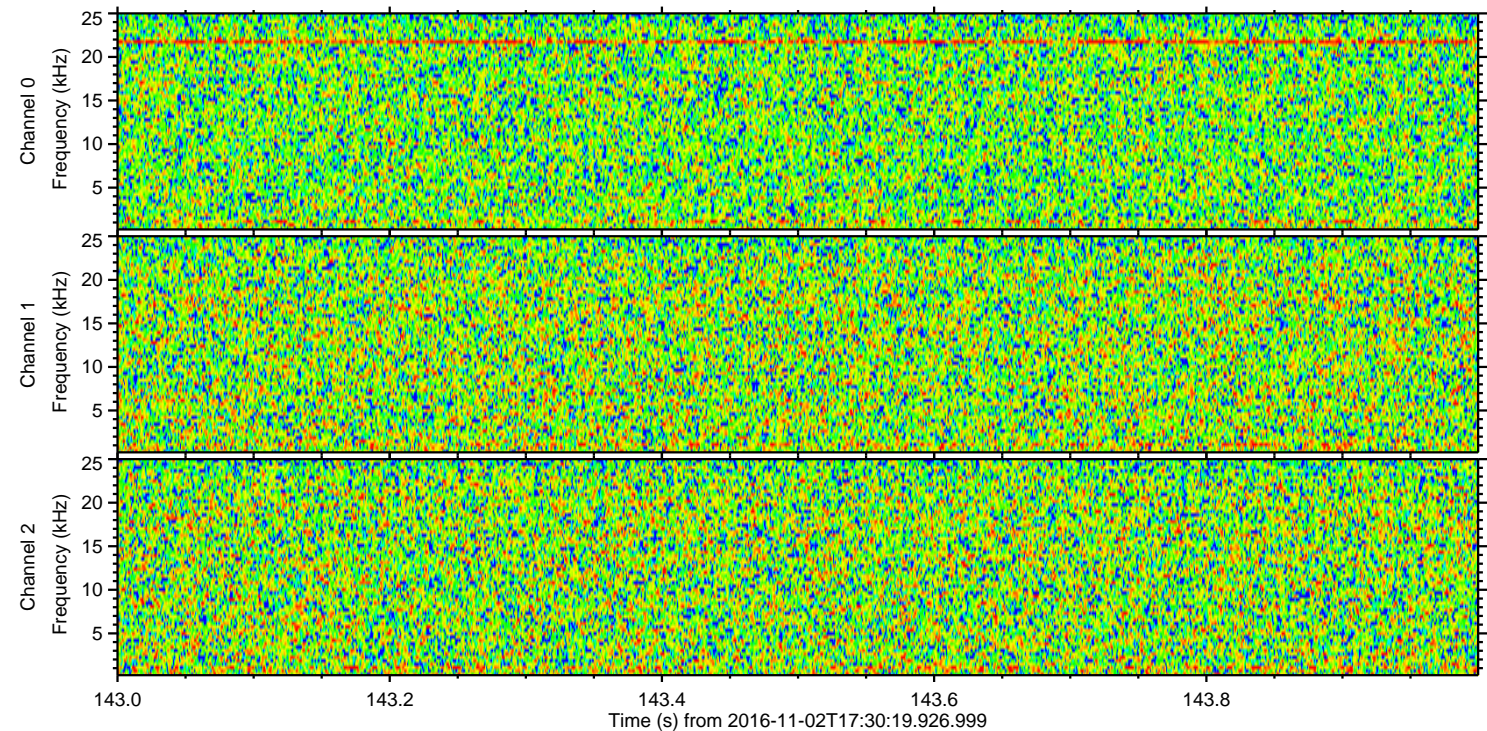
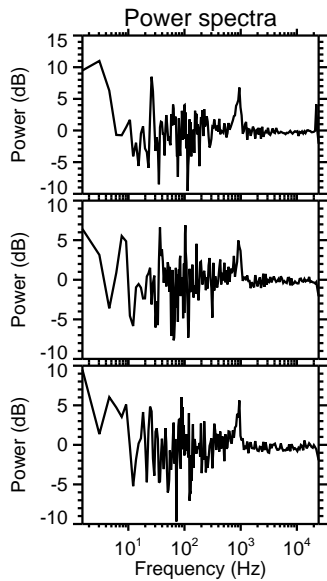
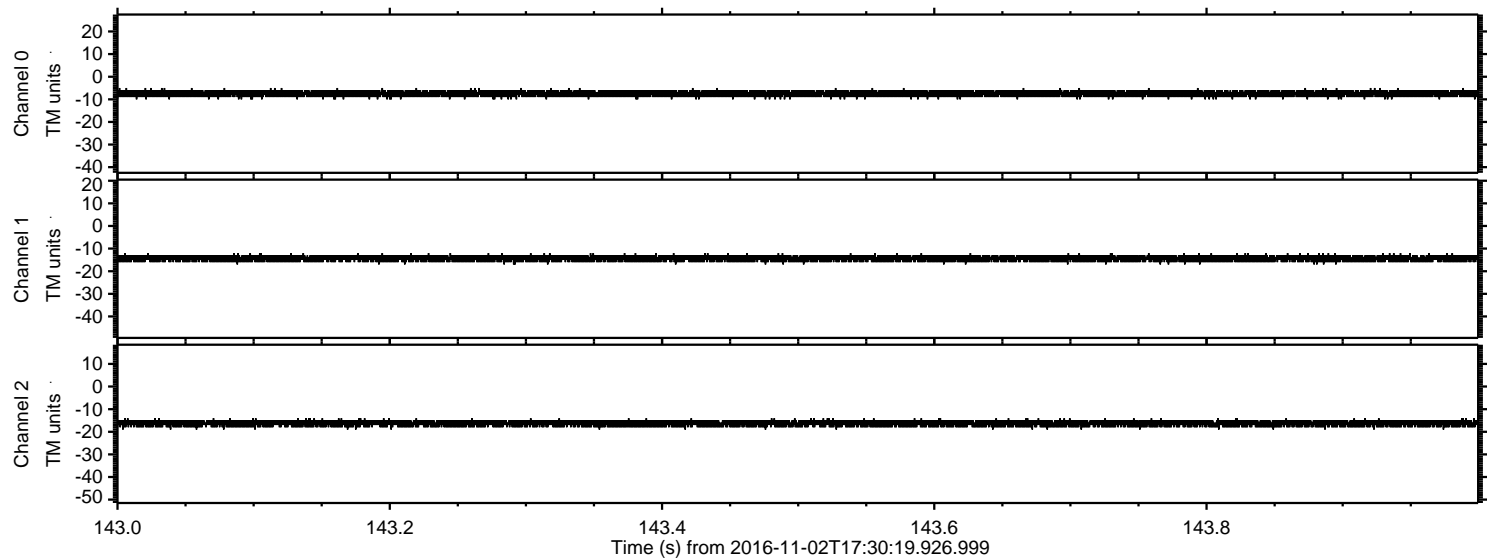

ELMAVAN 3D WAVEFORMS (Measured data sampled at 50 kHz) 51000 packets of 144 samples from 2016-11-02T17:30:19.926.999. Part 143/147

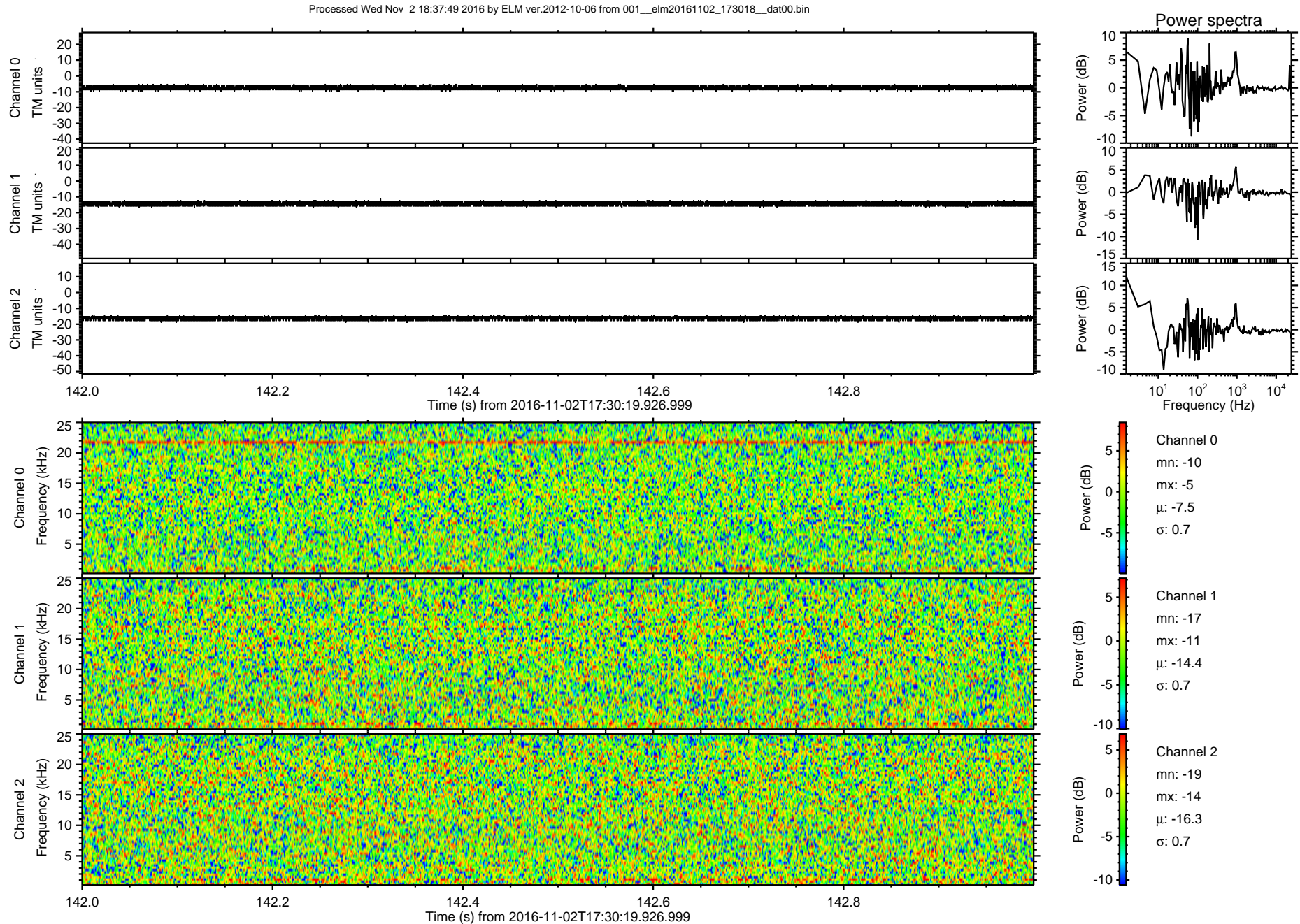

ELMAVAN 3D WAVEFORMS (Measured data sampled at 50 kHz) 51000 packets of 144 samples from 2016-11-02T17:30:19.926.999. Part 142/147

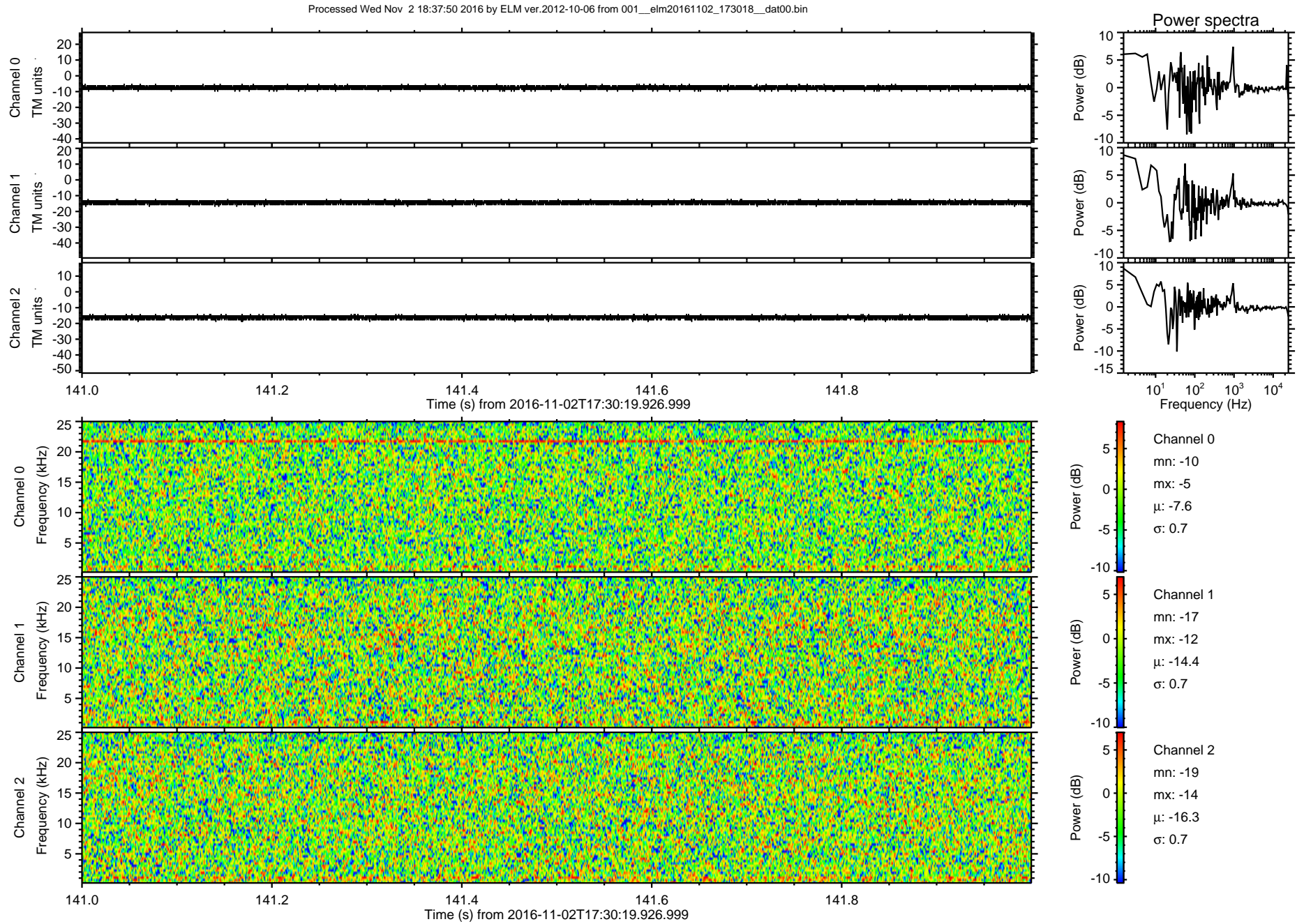

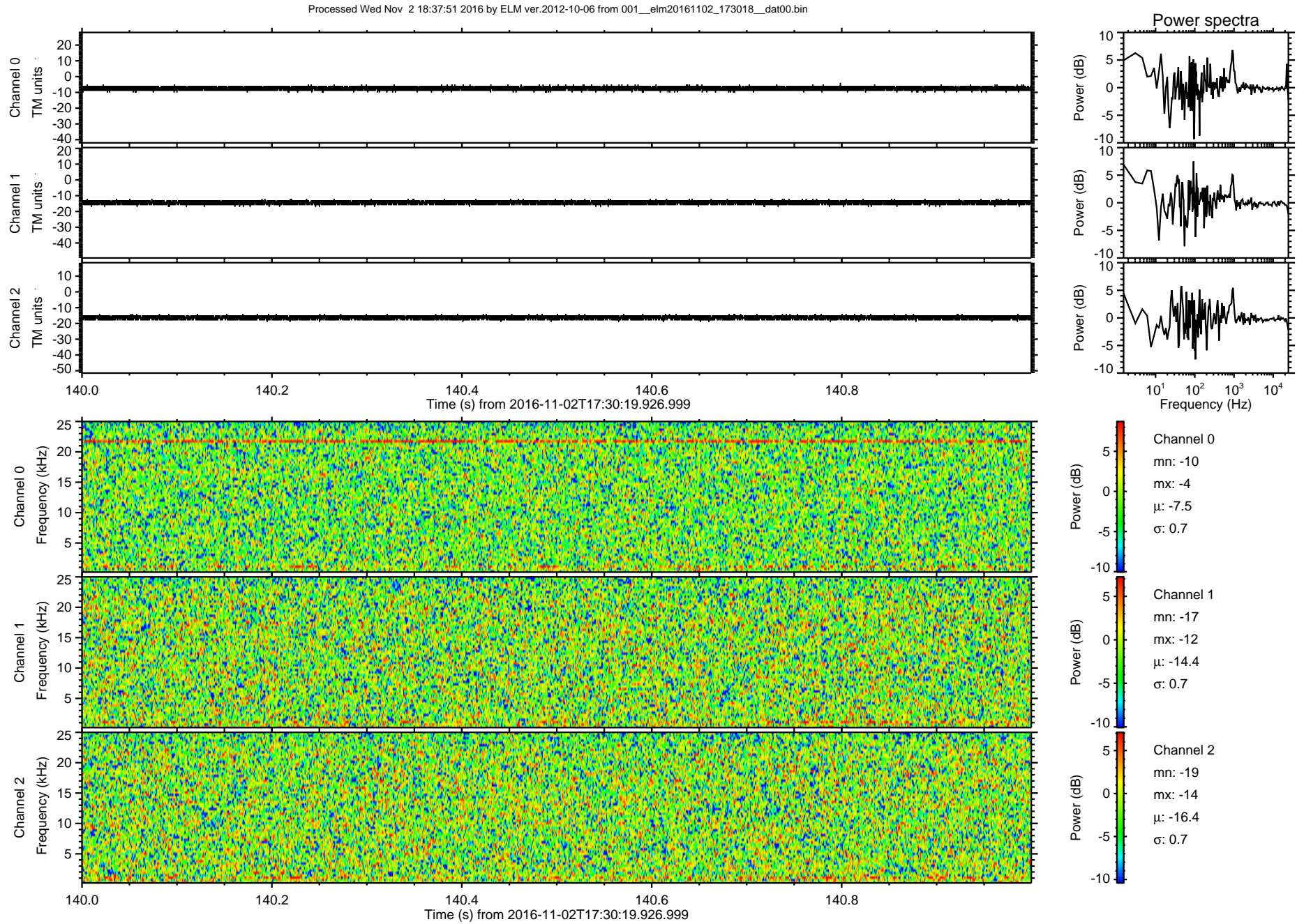

ELMAVAN 3D WAVEFORMS (Measured data sampled at 50 kHz) 51000 packets of 144 samples from 2016-11-02T17:30:19.926.999. Part 140/147

Processed Wed Nov 2 18:37:51 2016 by ELM ver.2012-10-06 from 001__elm20161102_173018__dat00.bin

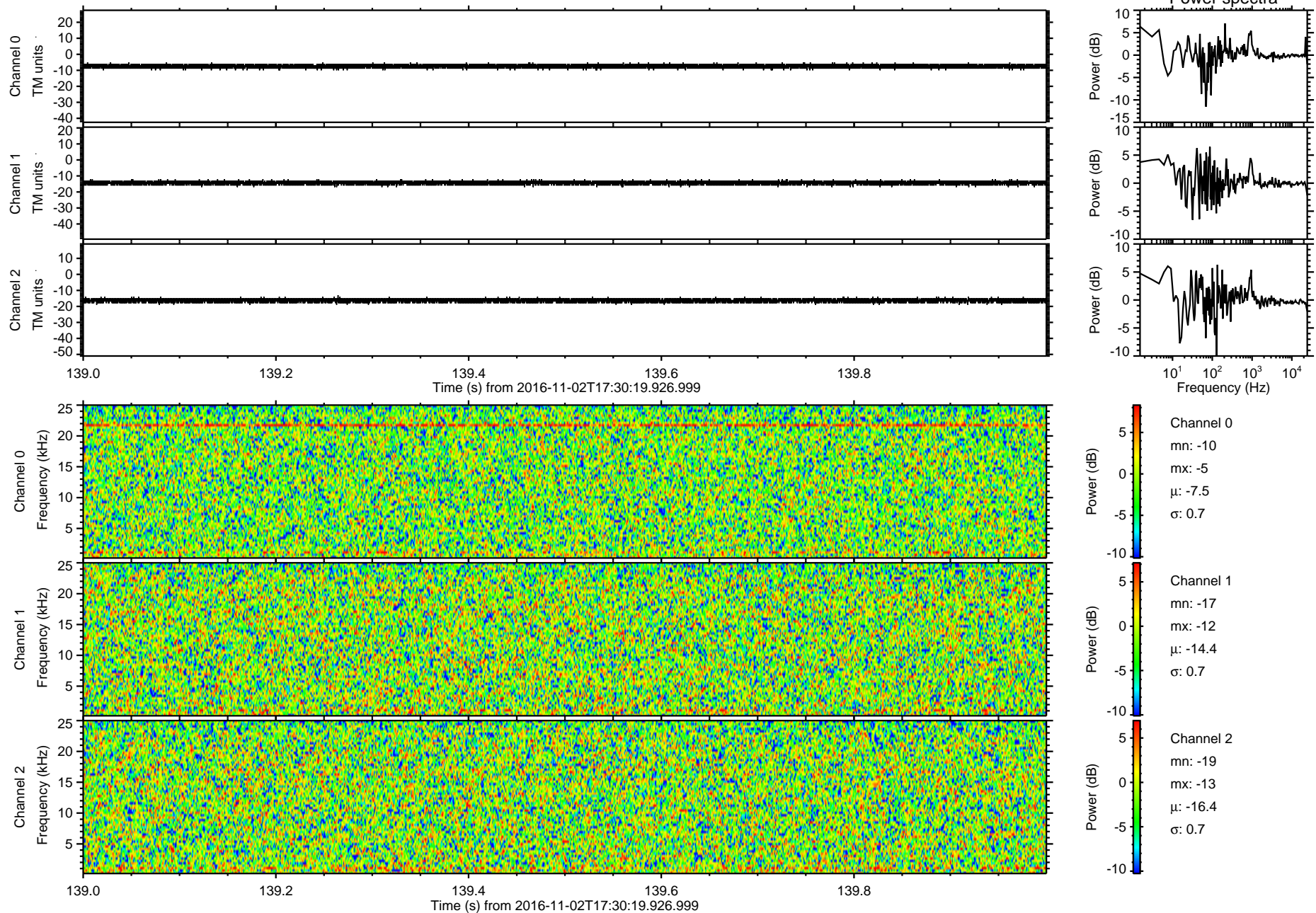

Processed Wed Nov 2 18:37:52 2016 by ELM ver.2012-10-06 from 001__elm20161102_173018__dat00.bin

