

# ELMAVAN 3D WAVEFORMS (Measured data sampled at 50 kHz) 51000 packets of 144 samples from 2016-10-31T11:18:08.937.000.

Processed Mon Oct 31 12:24:44 2016 by ELM ver.2012-10-06 from 001\_\_elm20161031\_111807\_\_dat00.bin

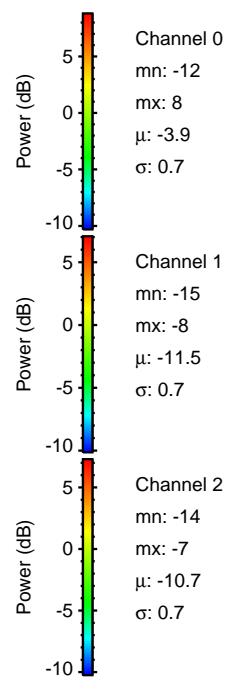

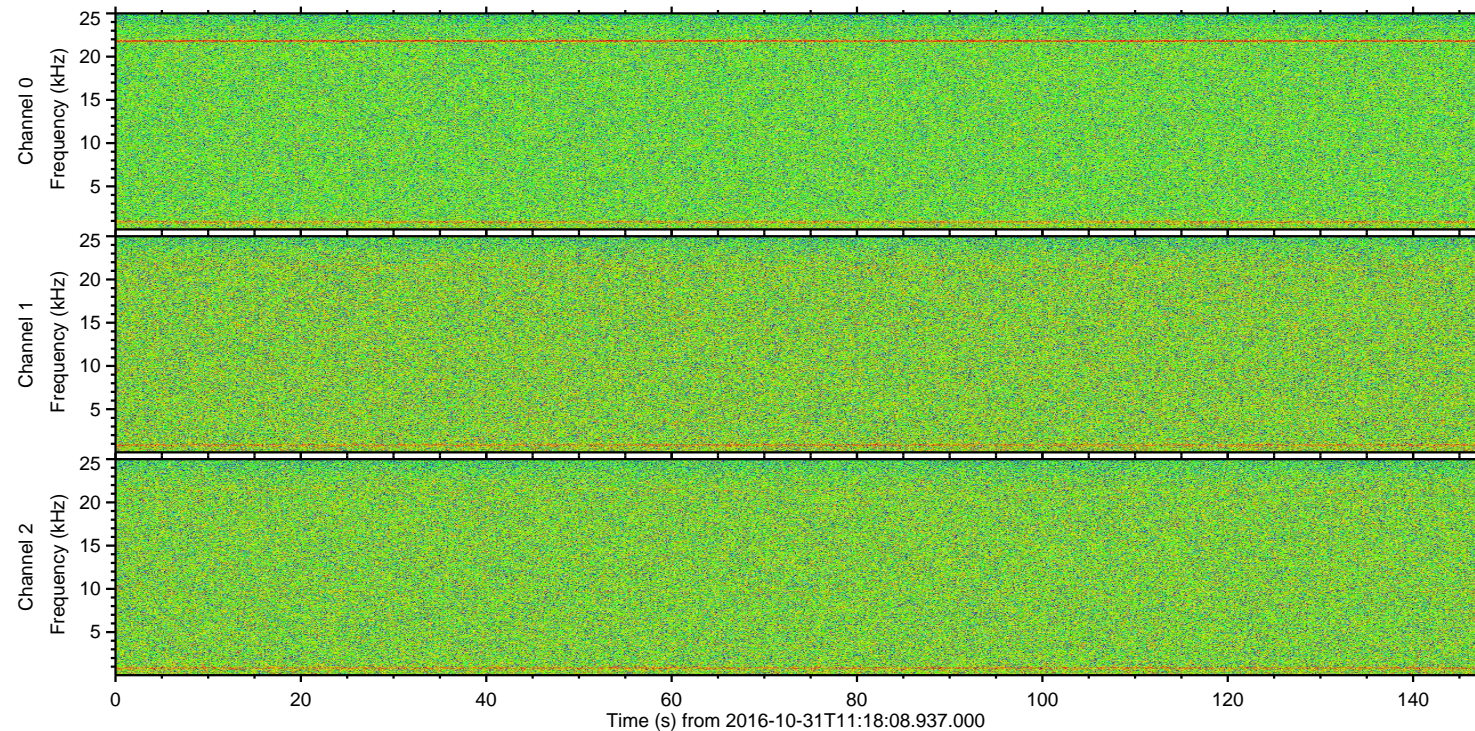
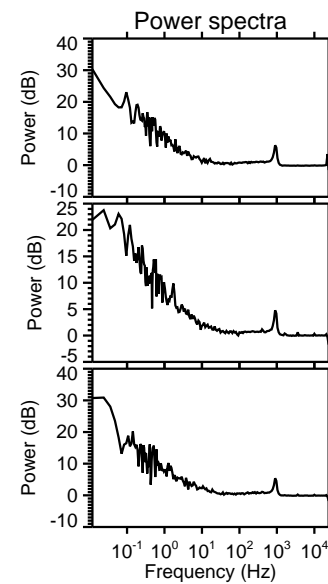
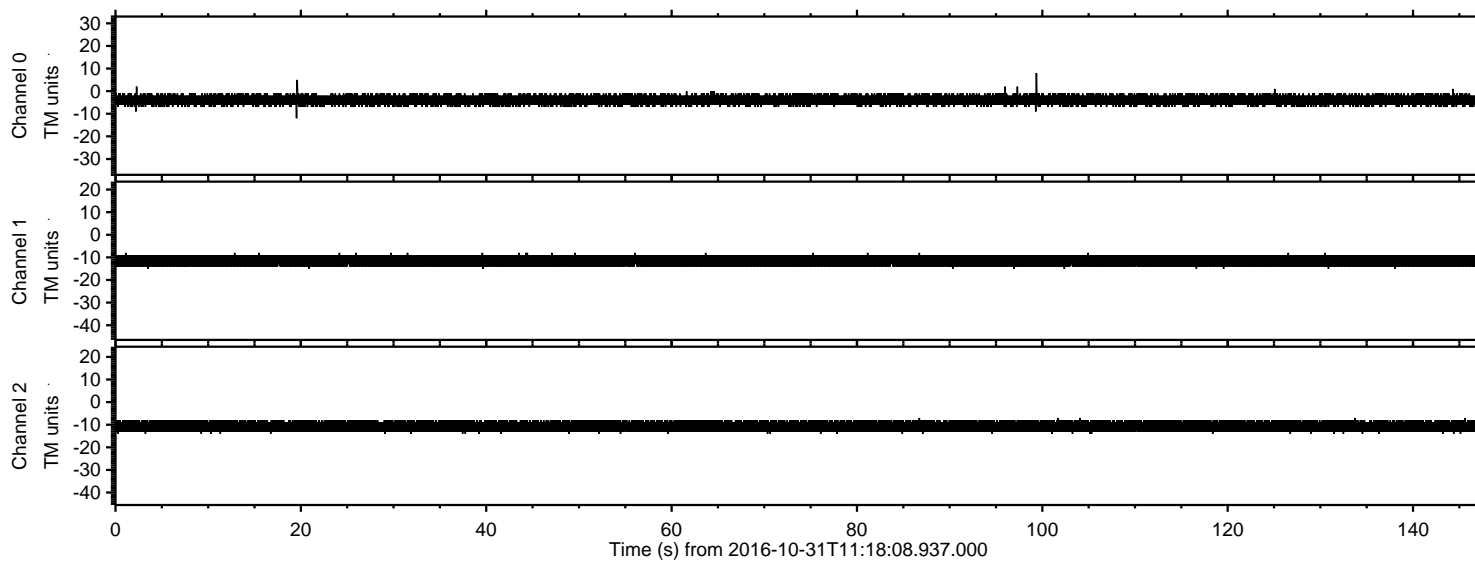

ELMAVAN 3D WAVEFORMS (Measured data sampled at 50 kHz) 51000 packets of 144 samples from 2016-10-31T11:18:08.937.000. Part 139/147

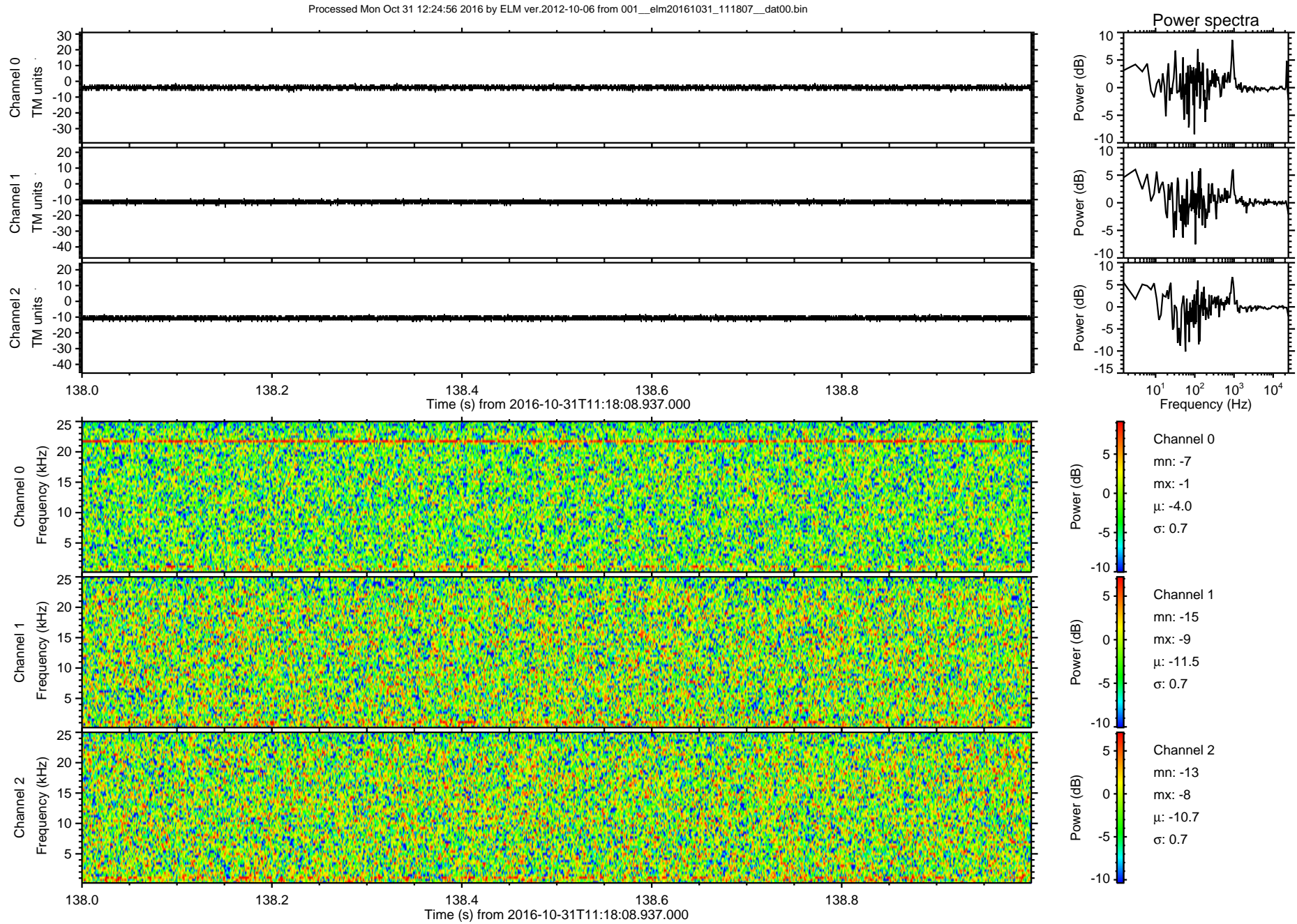



ELMAVAN 3D WAVEFORMS (Measured data sampled at 50 kHz) 51000 packets of 144 samples from 2016-10-31T11:18:08.937.000. Part 131/147

Processed Mon Oct 31 12:24:57 2016 by ELM ver.2012-10-06 from 001\_\_elm20161031\_111807\_\_dat00.bin

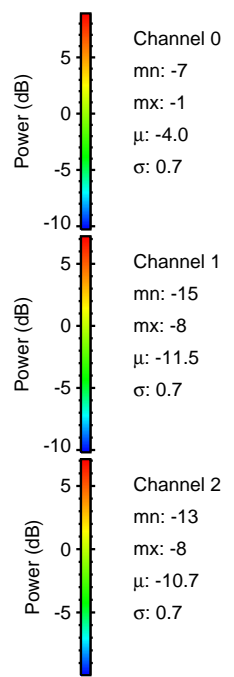
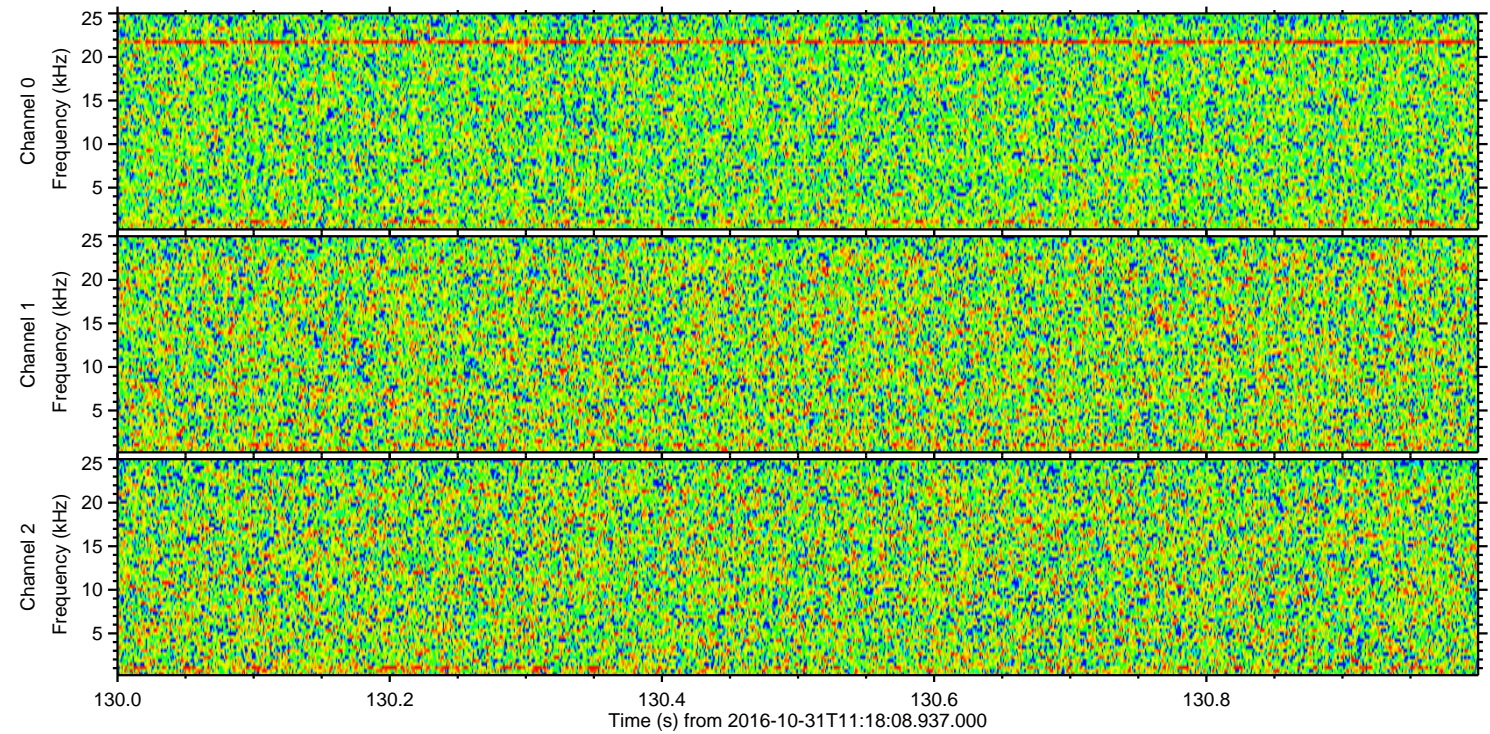
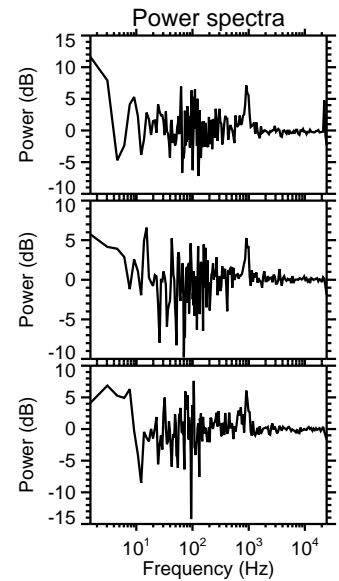
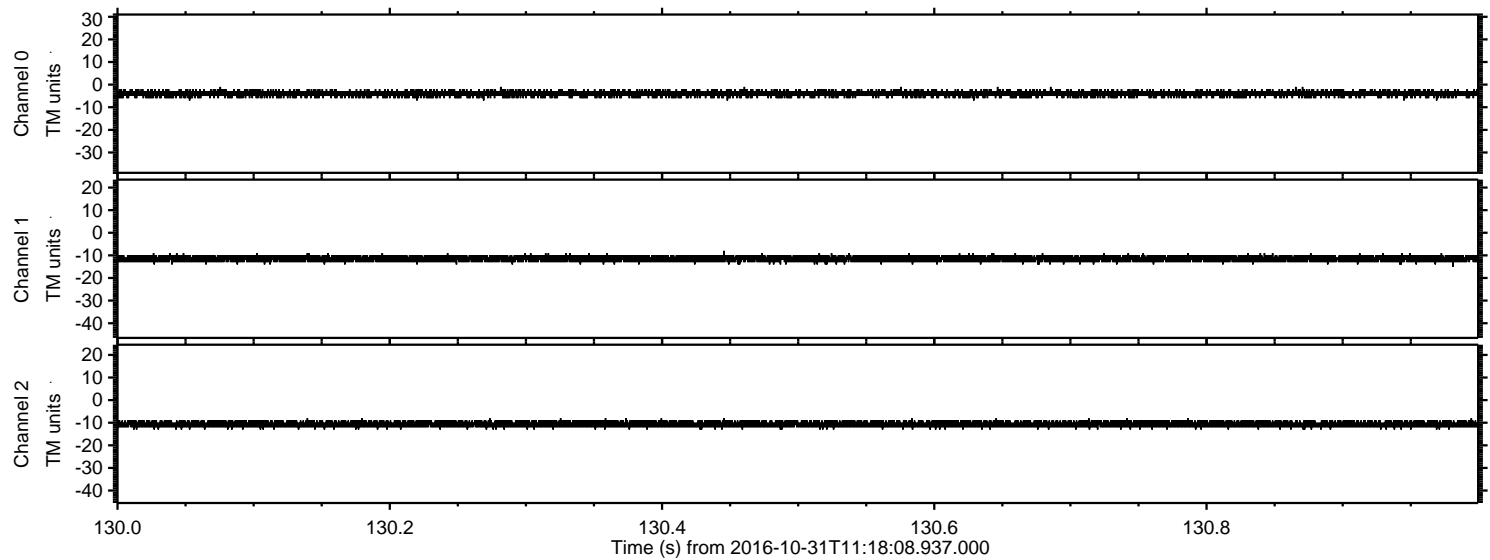



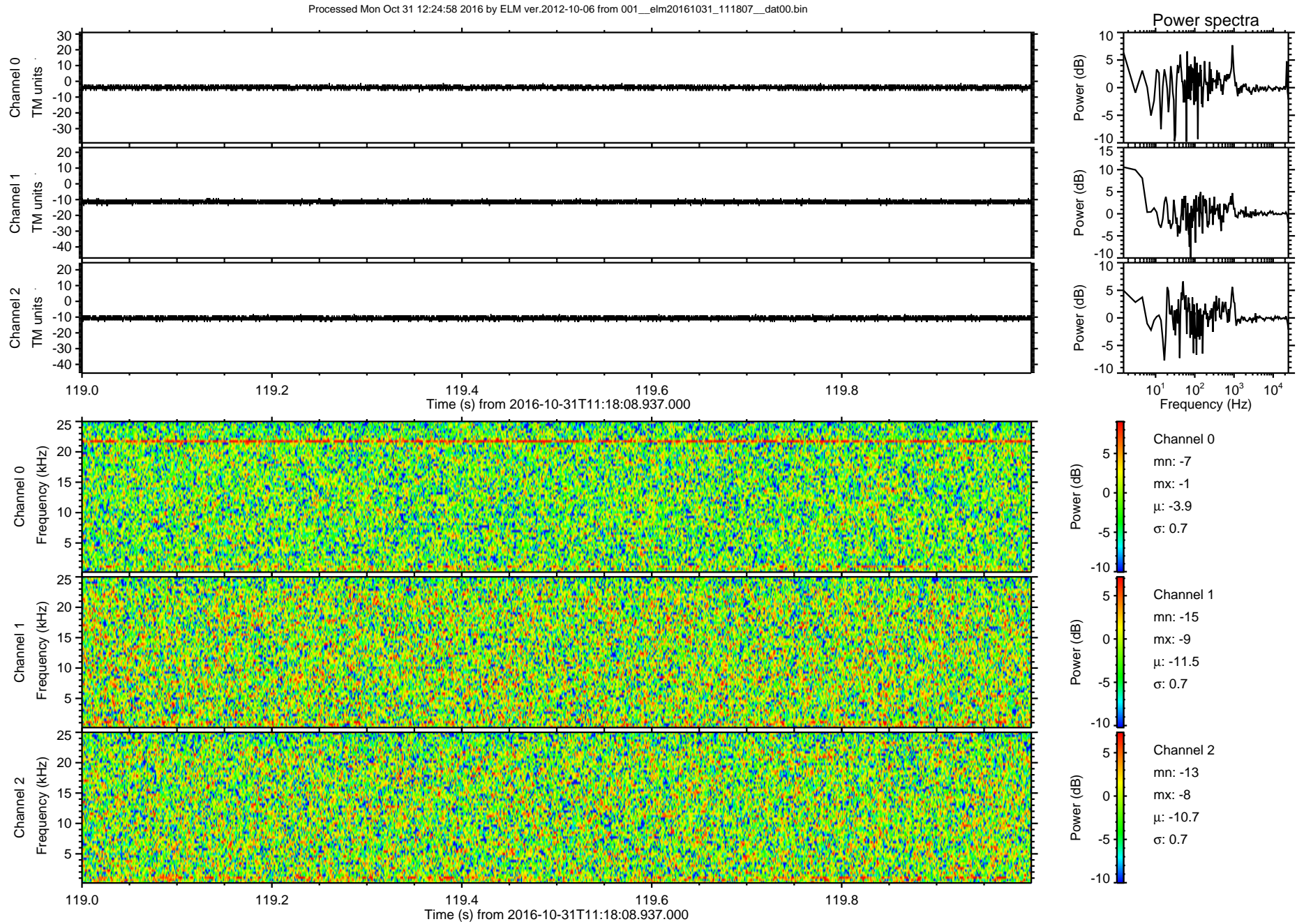



ELMAVAN 3D WAVEFORMS (Measured data sampled at 50 kHz) 51000 packets of 144 samples from 2016-10-31T11:18:08.937.000. Part 117/147

Processed Mon Oct 31 12:24:59 2016 by ELM ver.2012-10-06 from 001\_\_elm20161031\_111807\_\_dat00.bin

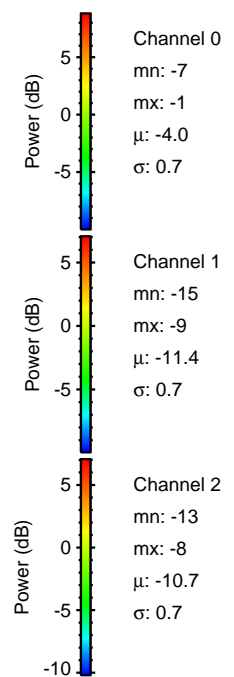
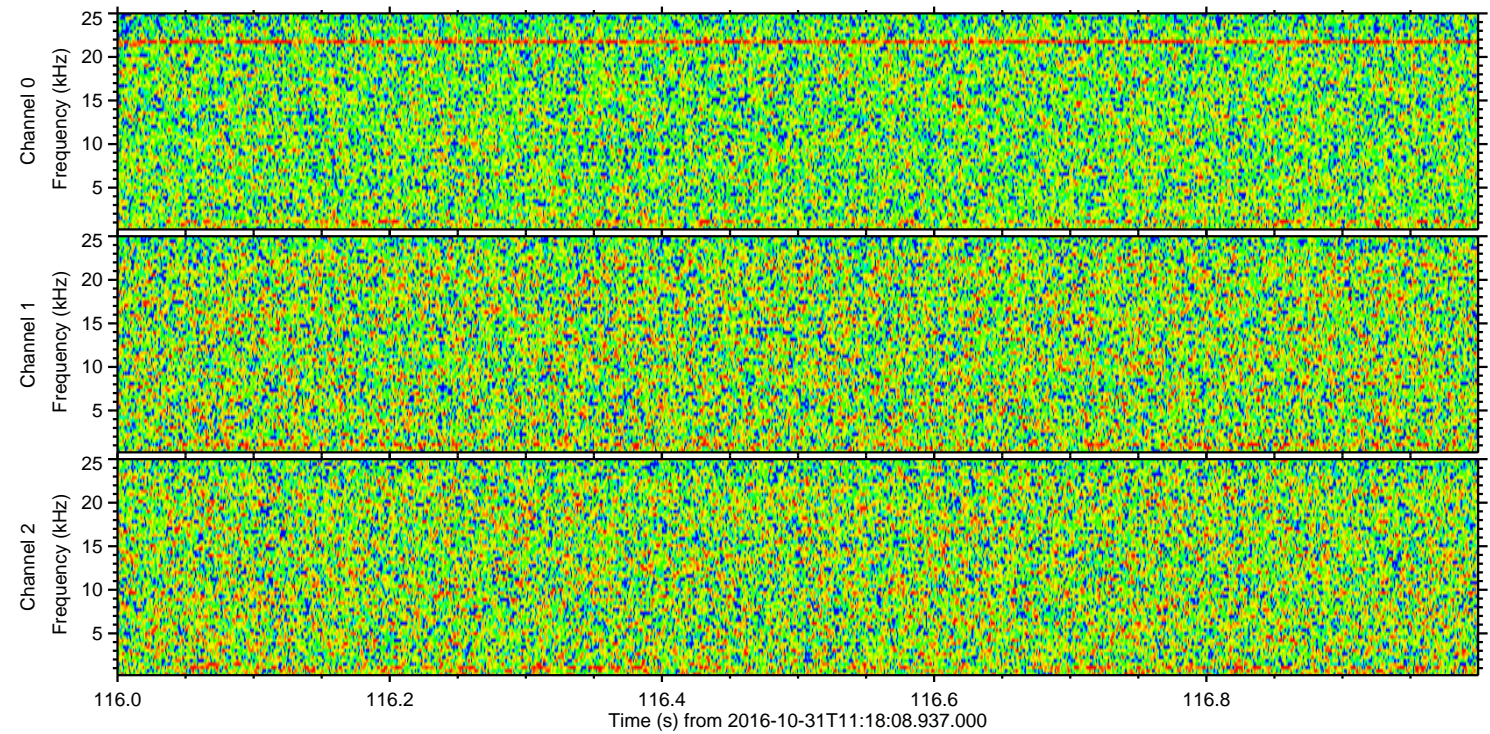
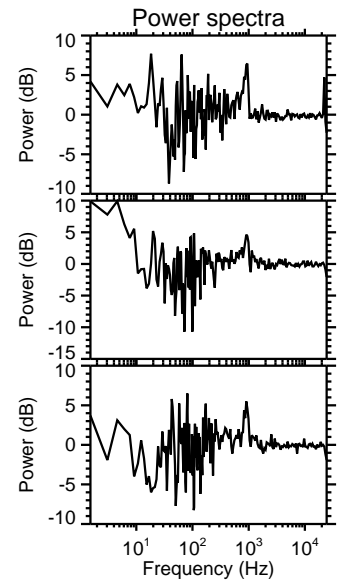
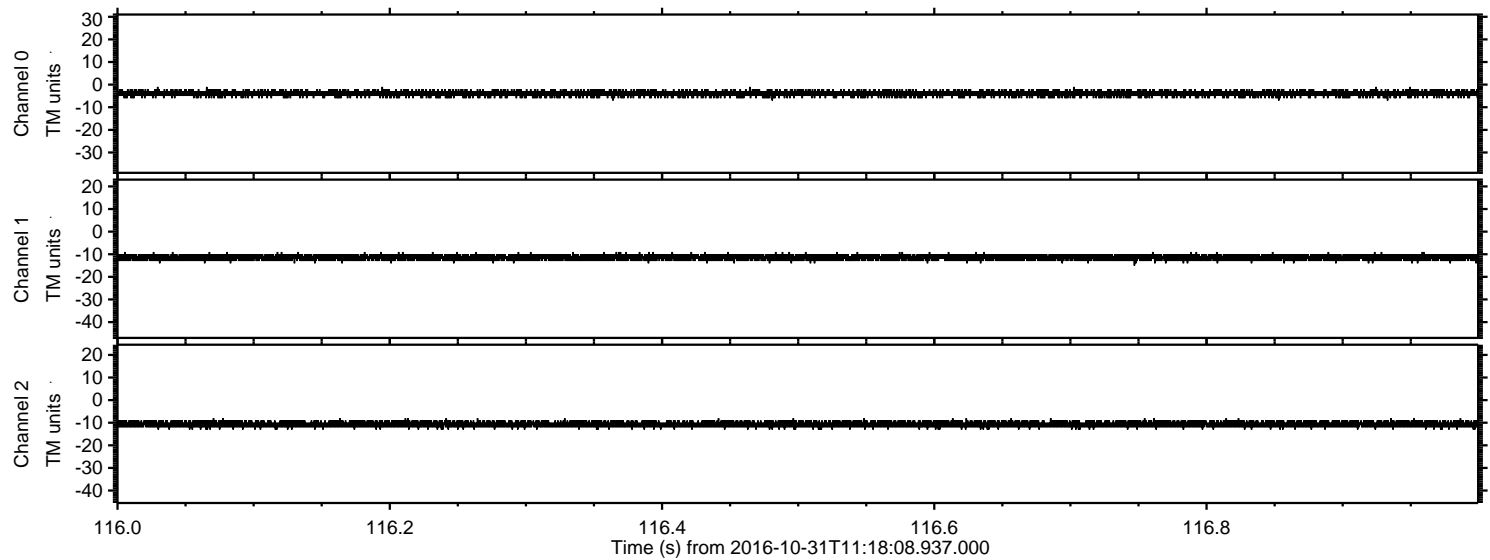



ELMAVAN 3D WAVEFORMS (Measured data sampled at 50 kHz) 51000 packets of 144 samples from 2016-10-31T11:18:08.937.000. Part 103/147

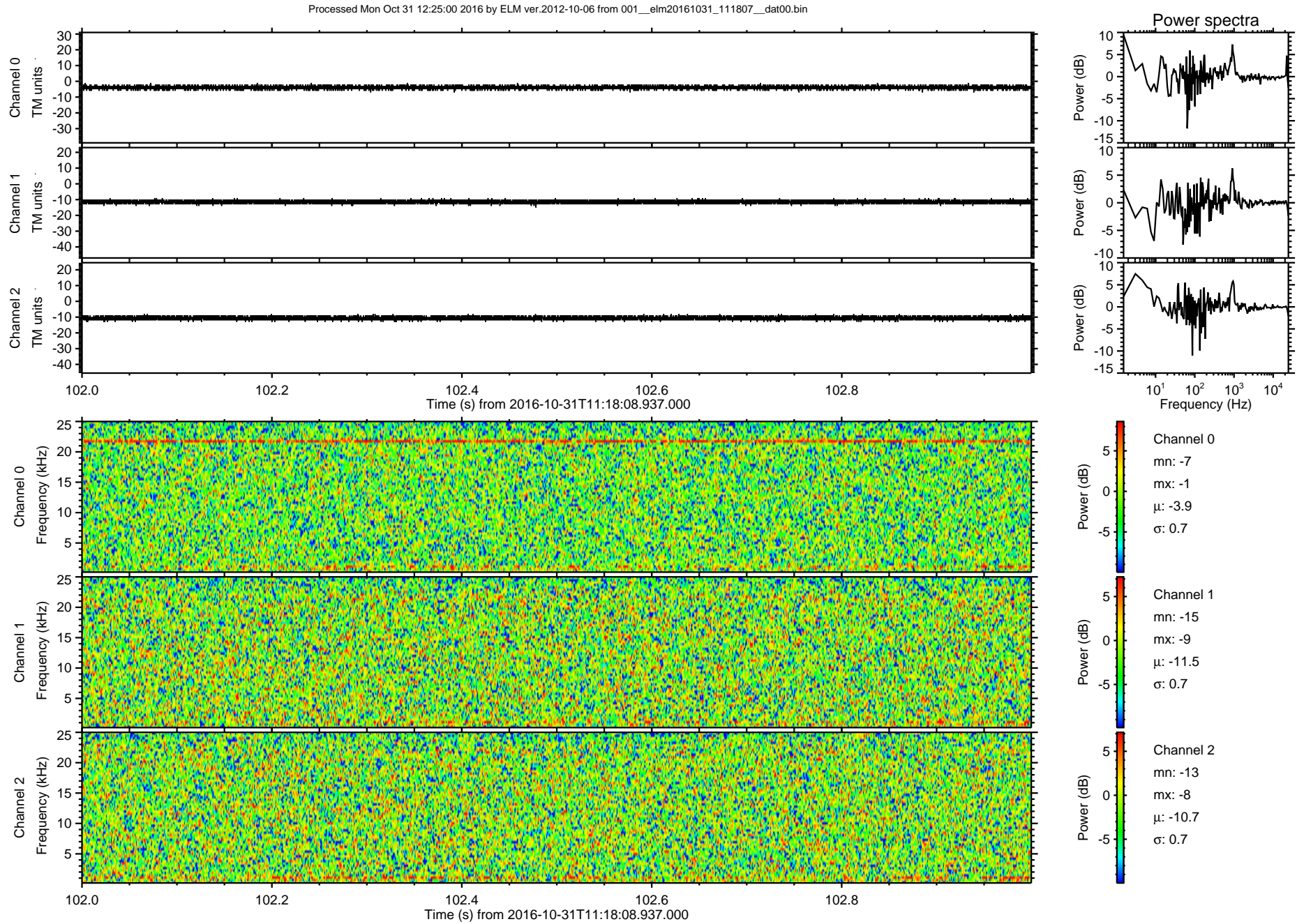



Processed Mon Oct 31 12:25:01 2016 by ELM ver.2012-10-06 from 001\_\_elm20161031\_111807\_\_dat00.bin

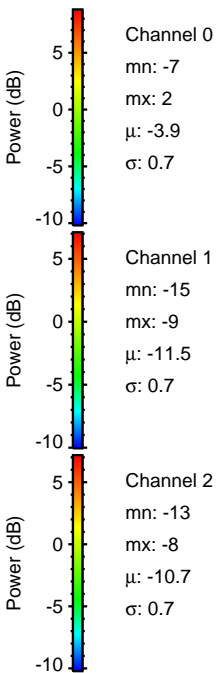
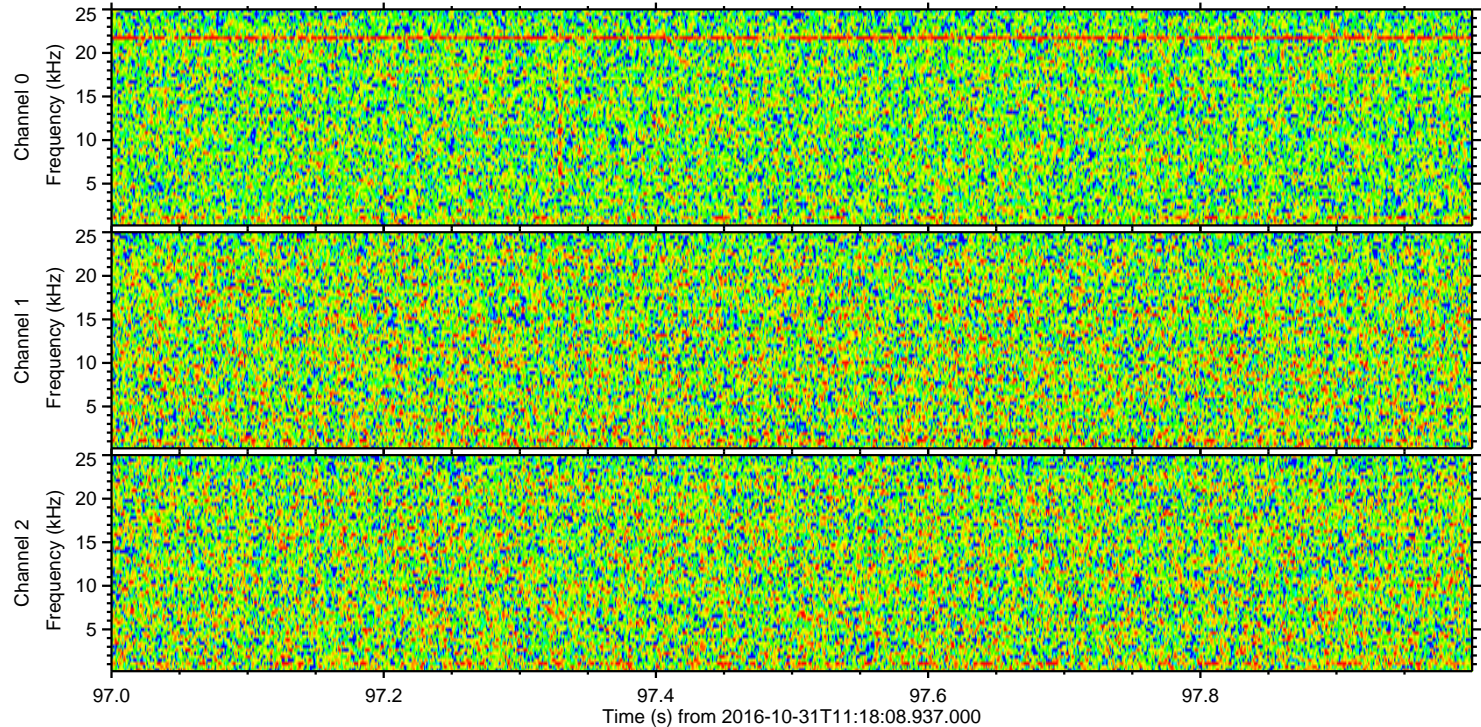
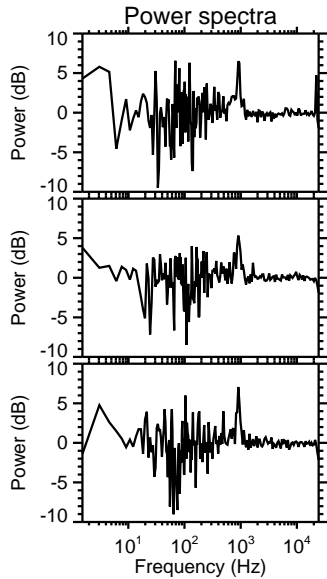
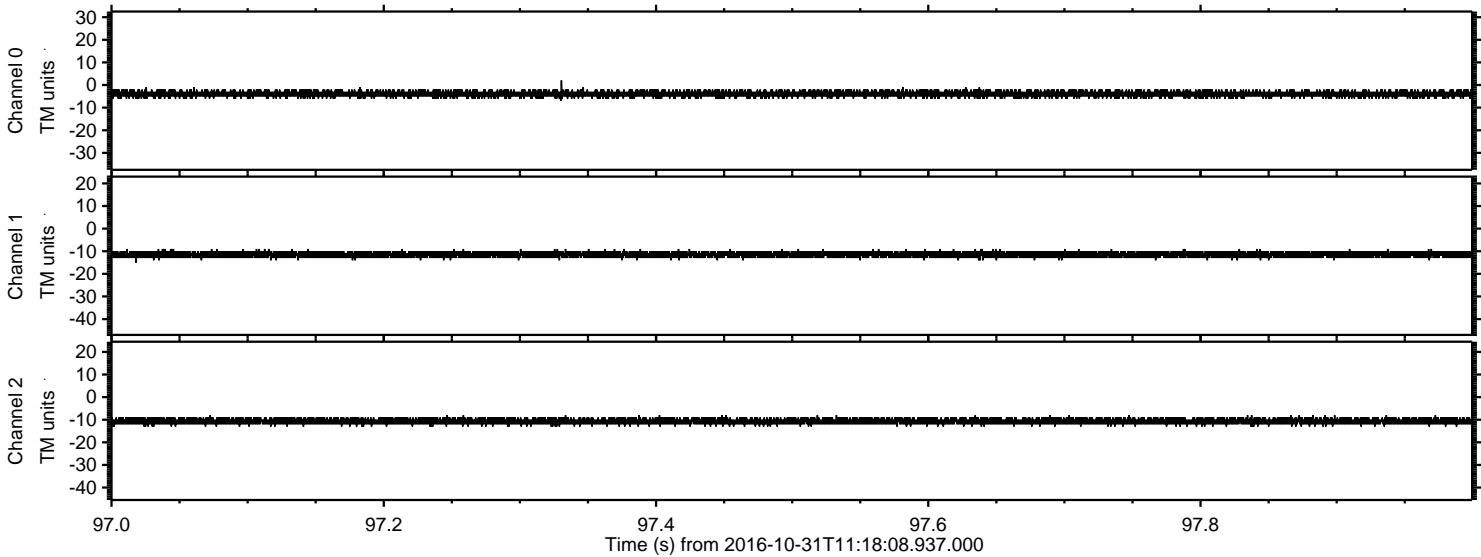



Processed Mon Oct 31 12:25:01 2016 by ELM ver.2012-10-06 from 001\_\_elm20161031\_111807\_\_dat00.bin

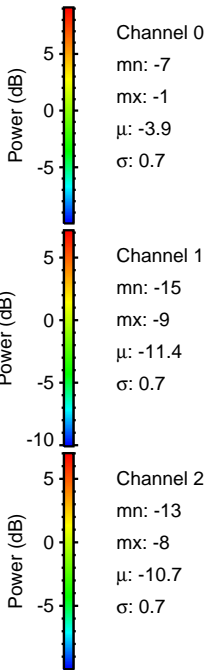
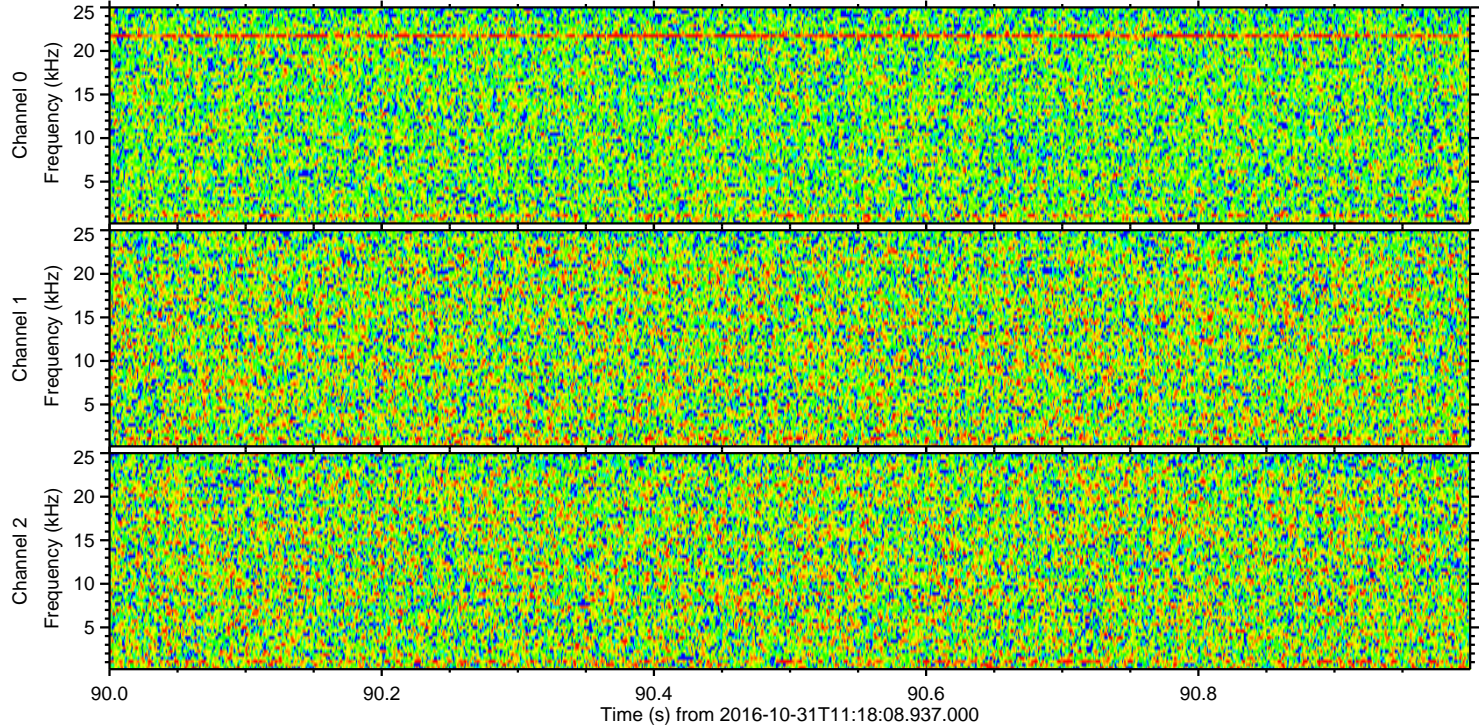
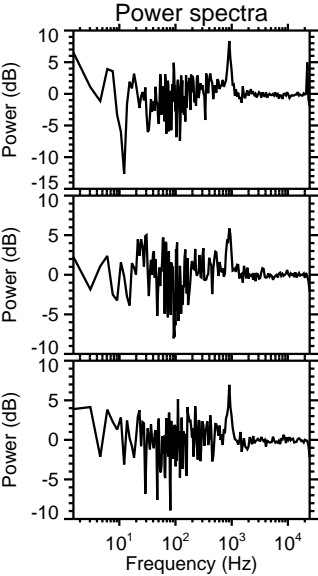
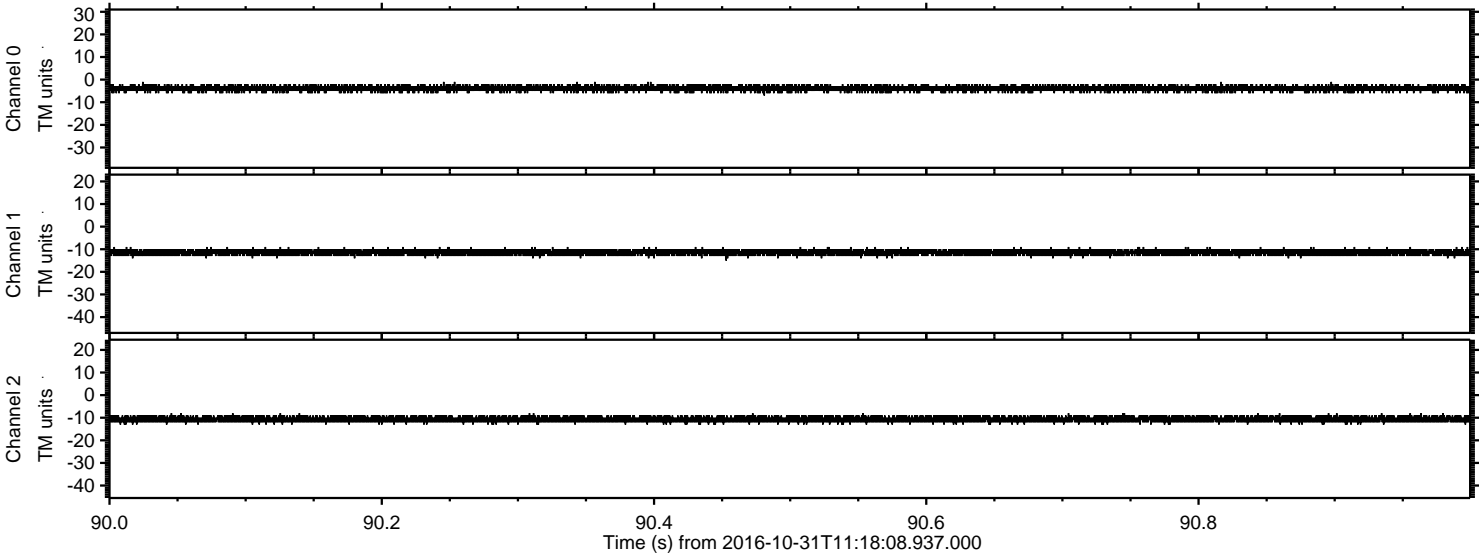



Processed Mon Oct 31 12:25:02 2016 by ELM ver.2012-10-06 from 001\_\_elm20161031\_111807\_\_dat00.bin

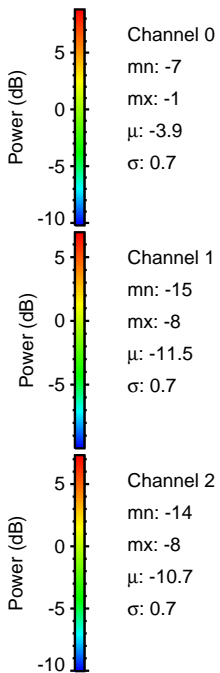
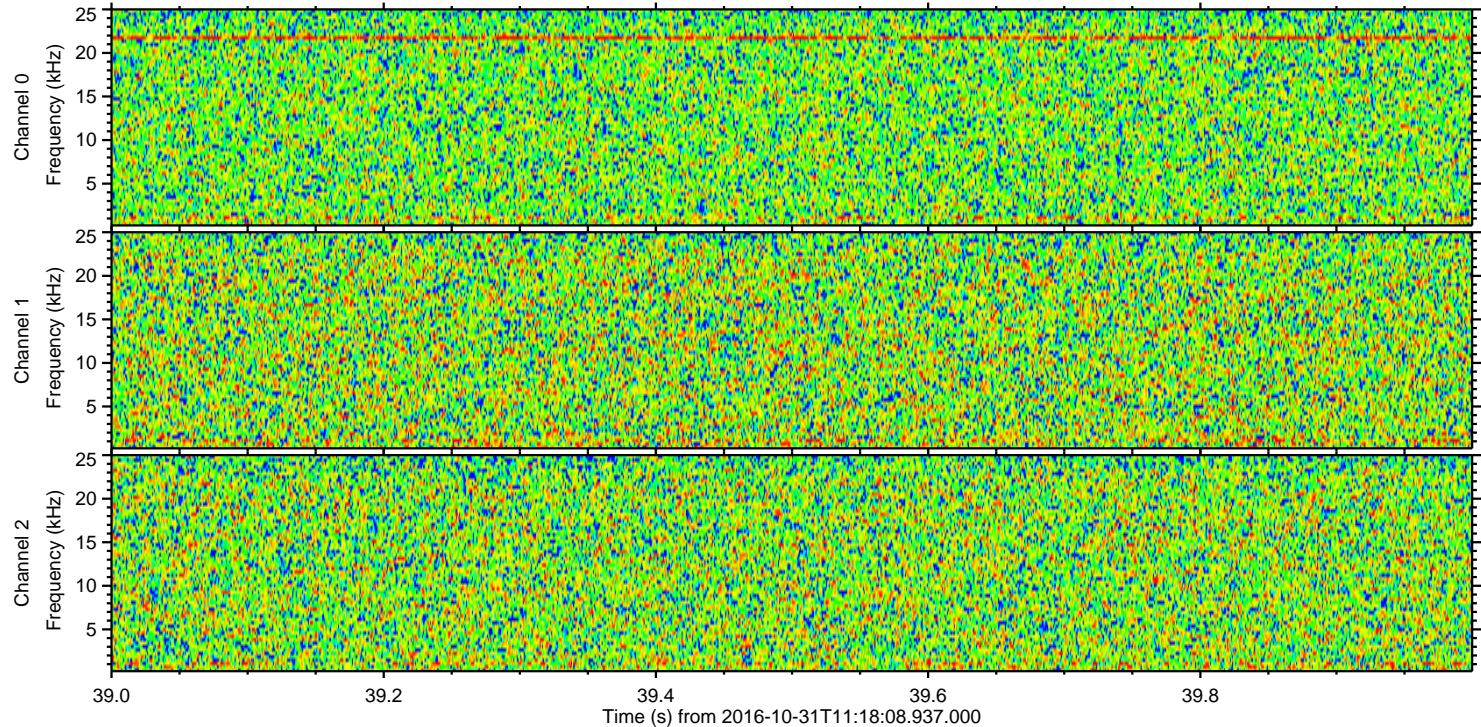
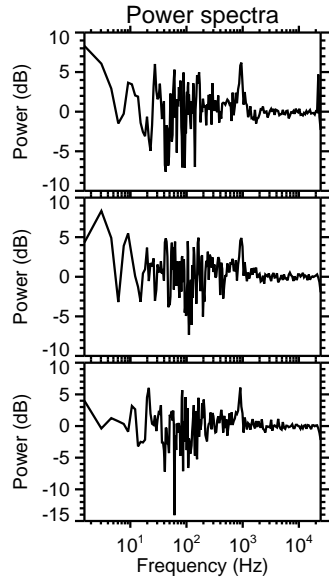
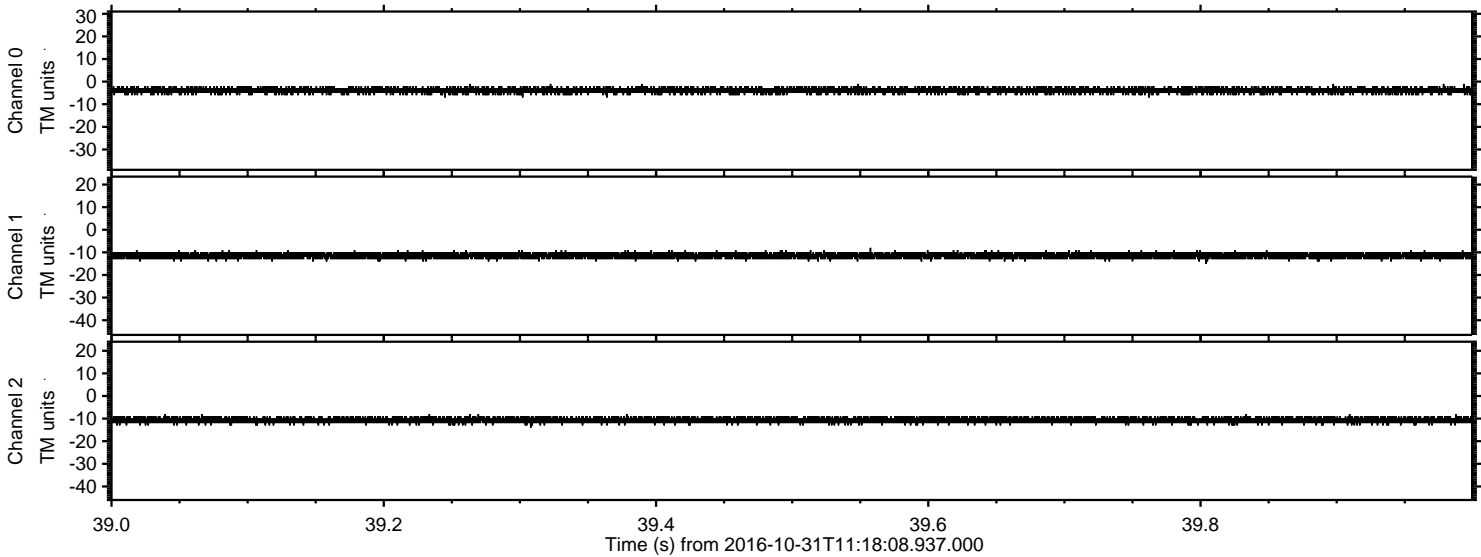



Processed Mon Oct 31 12:25:03 2016 by ELM ver.2012-10-06 from 001\_\_elm20161031\_111807\_\_dat00.bin

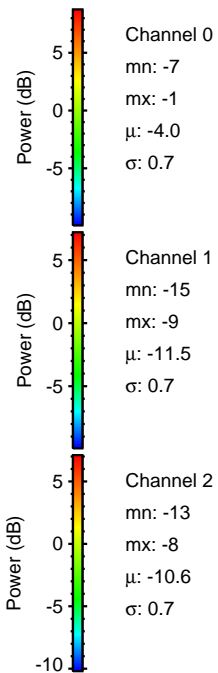
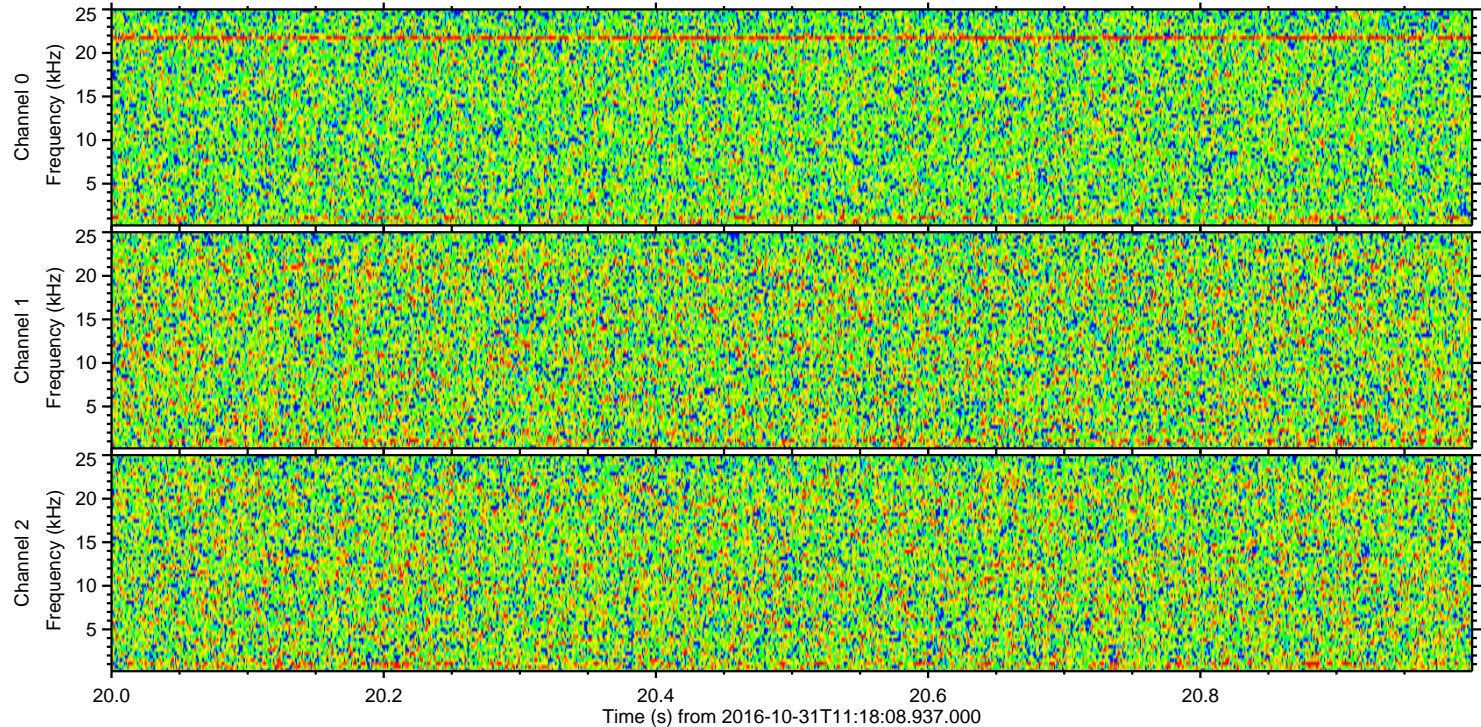
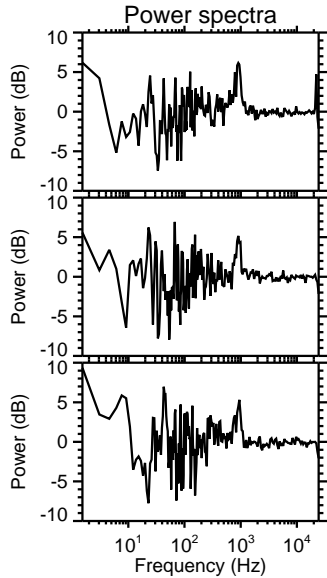
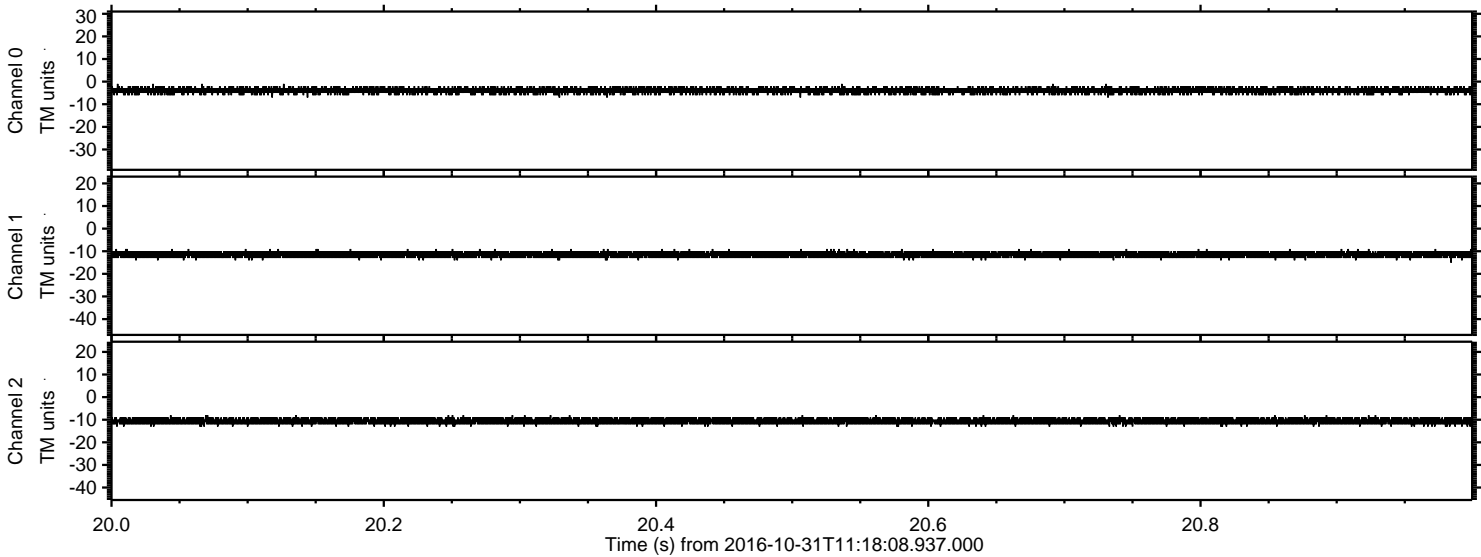



Processed Mon Oct 31 12:25:04 2016 by ELM ver.2012-10-06 from 001\_\_elm20161031\_111807\_\_dat00.bin

