

ELMAVAN 3D WAVEFORMS (Measured data sampled at 50 kHz) 51000 packets of 144 samples from 2016-10-30T22:12:37.392.999.

Processed Sun Oct 30 23:19:18 2016 by ELM ver.2012-10-06 from 001\_\_elm20161030\_221236\_\_dat00.bin

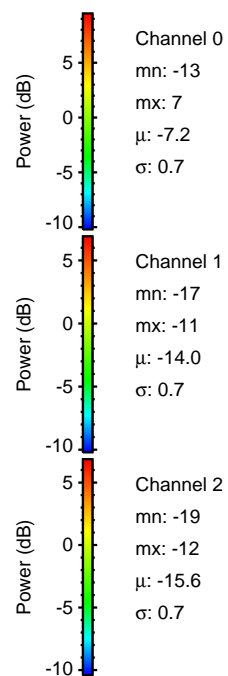

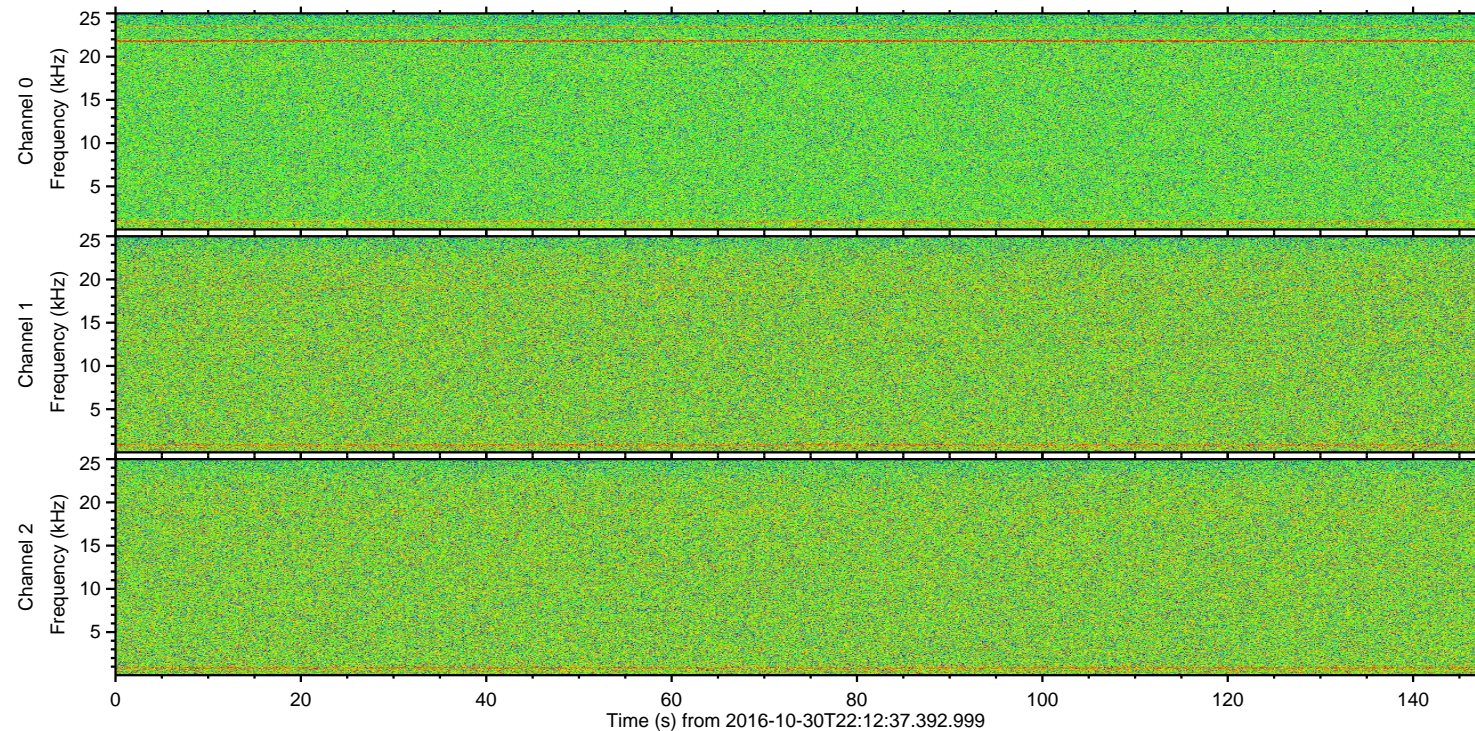
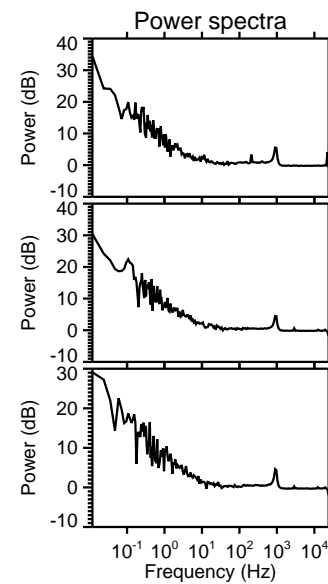
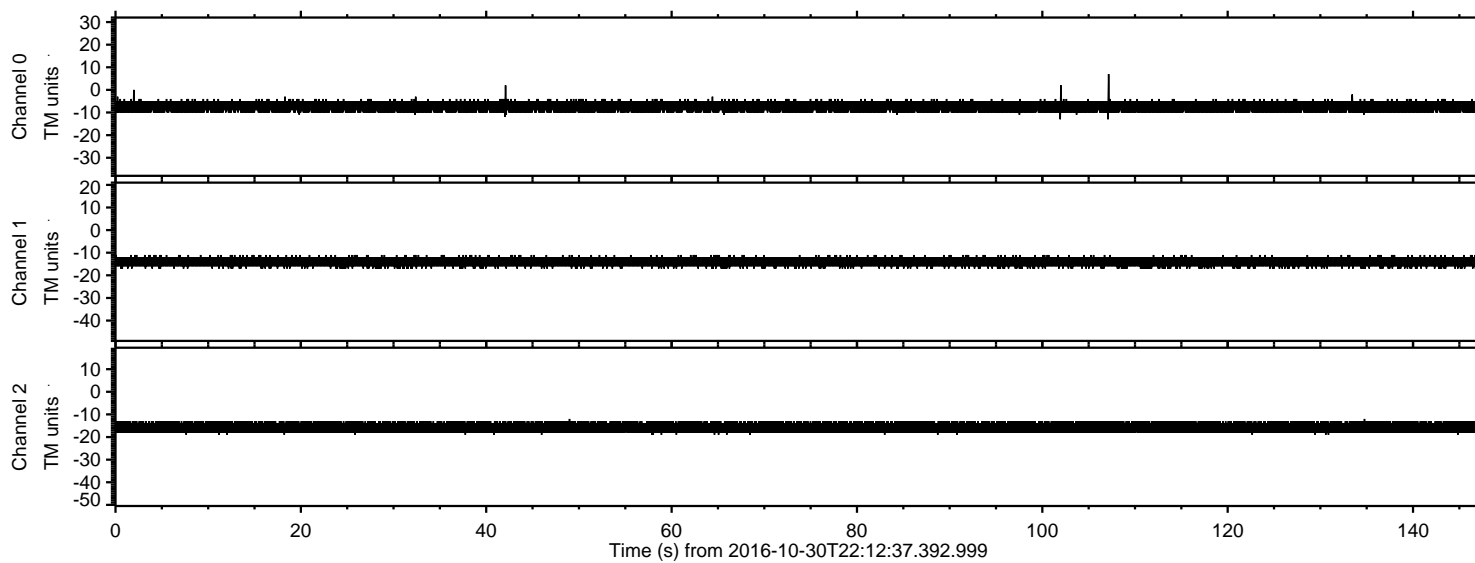

ELMAVAN 3D WAVEFORMS (Measured data sampled at 50 kHz) 51000 packets of 144 samples from 2016-10-30T22:12:37.392.999. Part 145/147

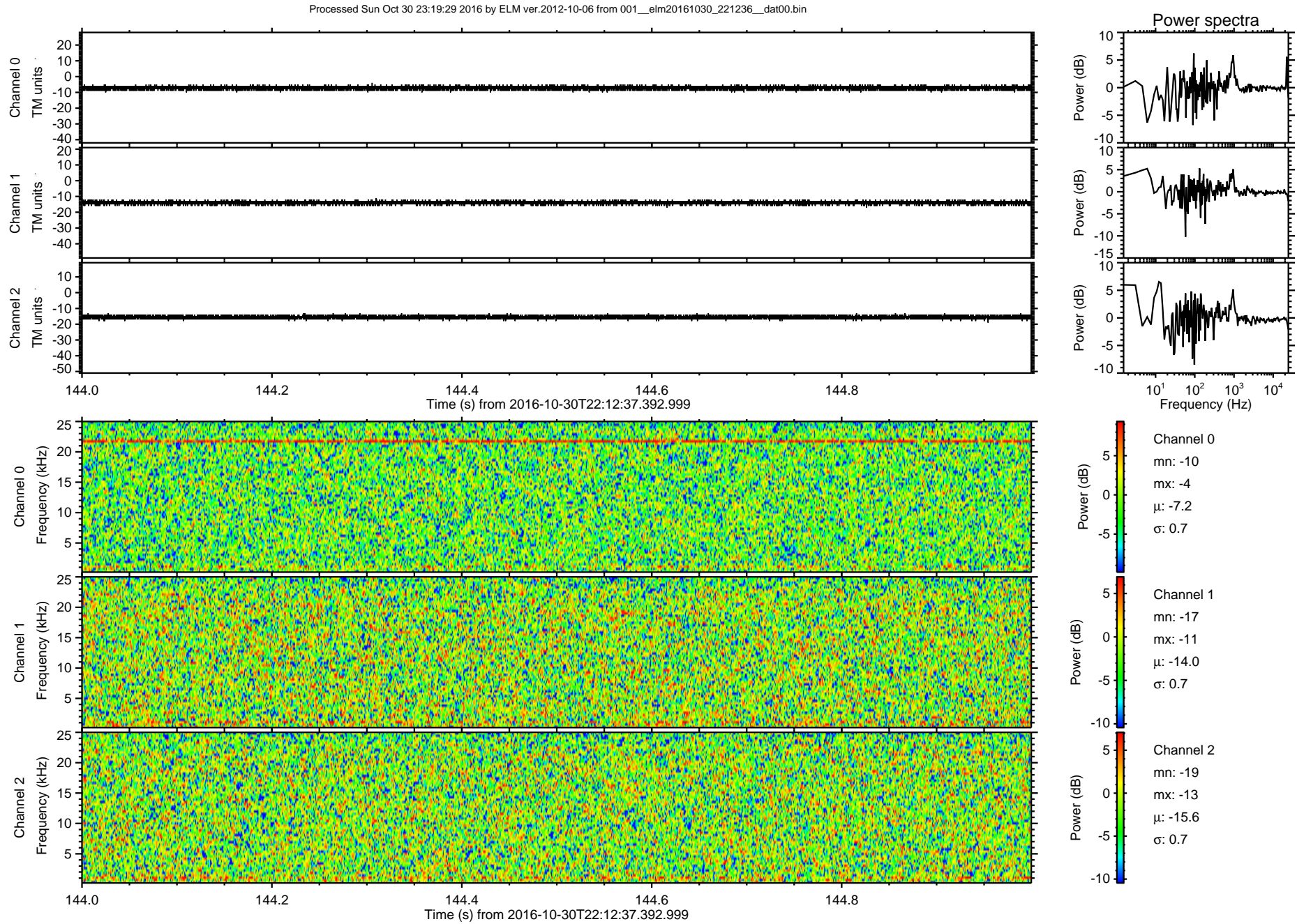



Processed Sun Oct 30 23:19:30 2016 by ELM ver.2012-10-06 from 001\_\_elm20161030\_221236\_\_dat00.bin

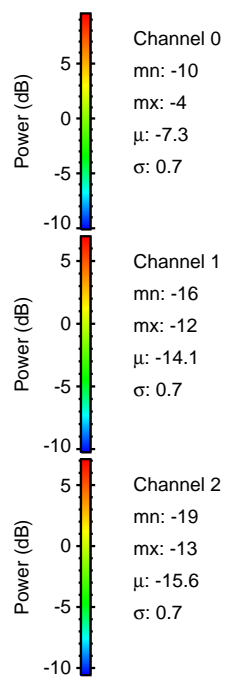
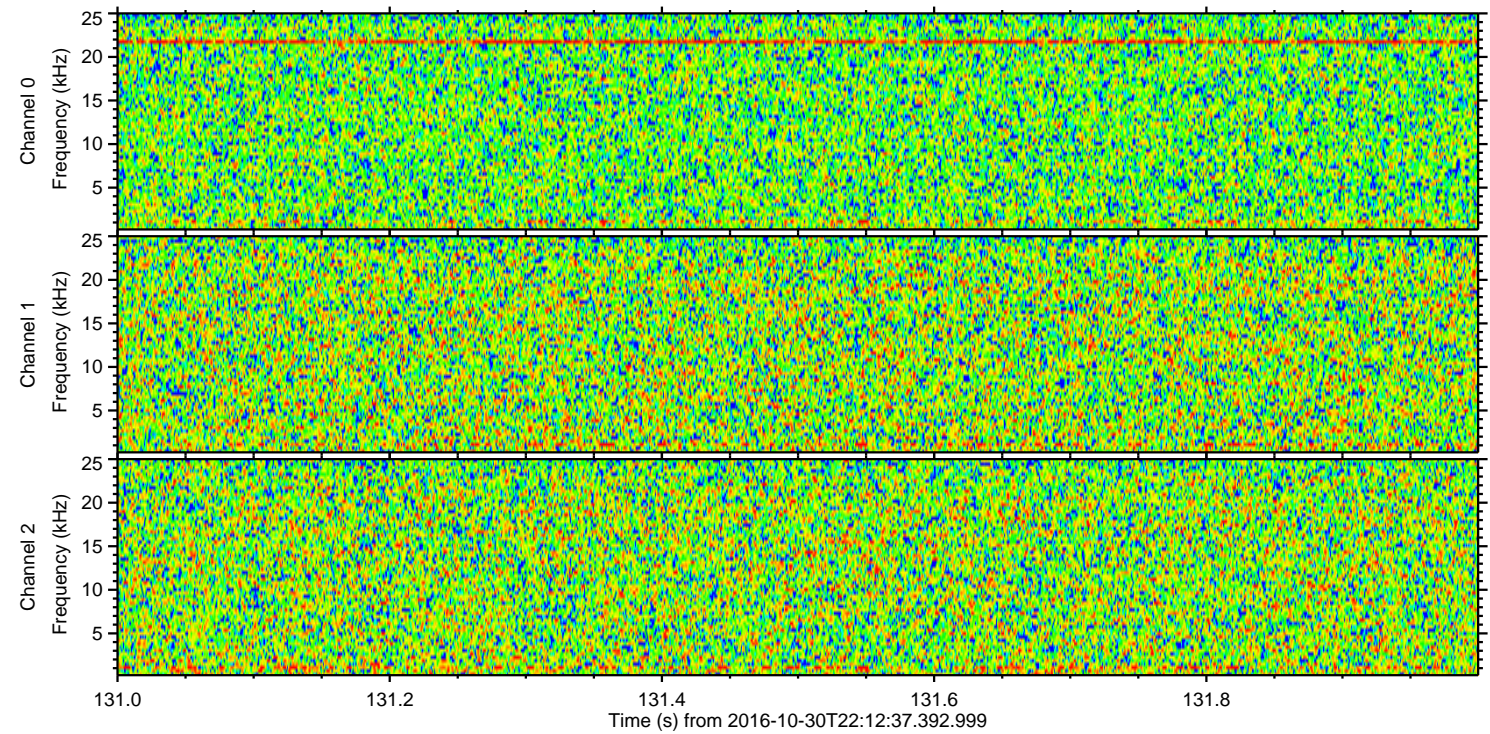
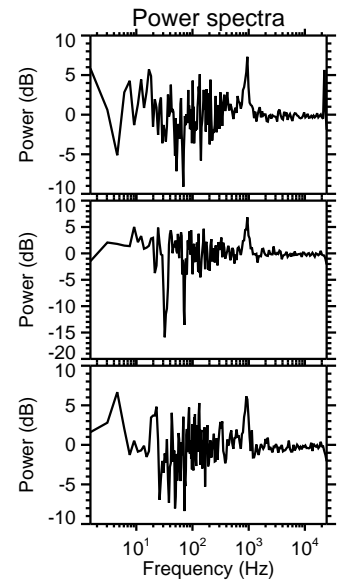
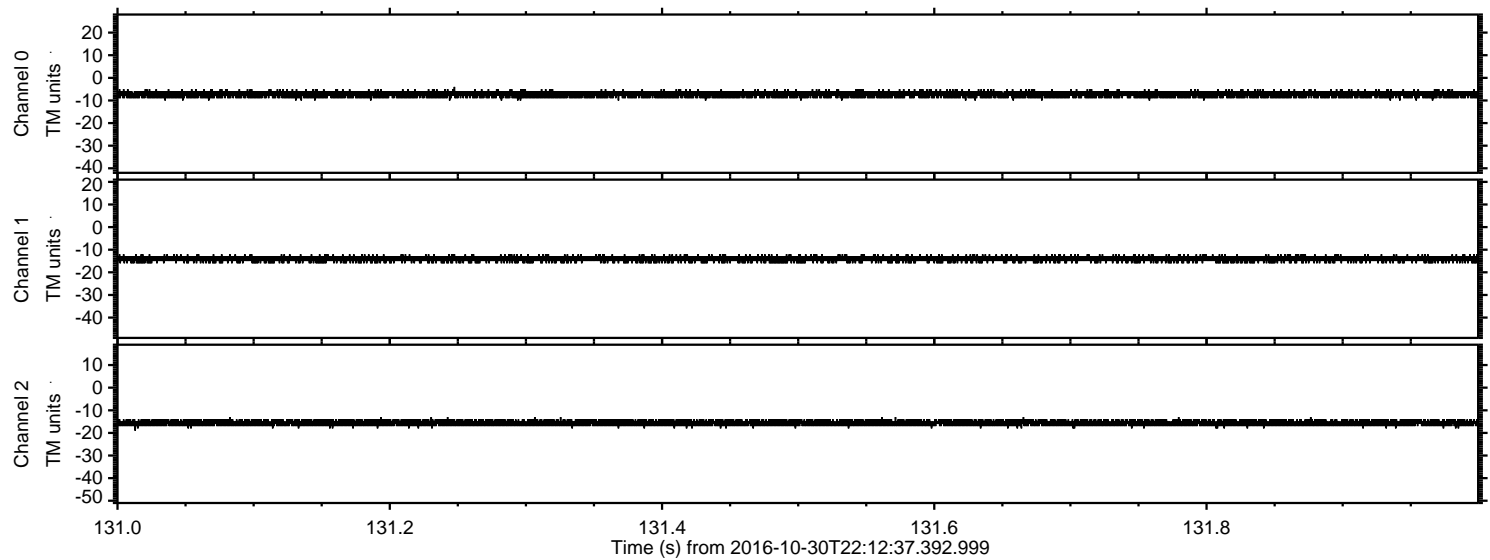



ELMAVAN 3D WAVEFORMS (Measured data sampled at 50 kHz) 51000 packets of 144 samples from 2016-10-30T22:12:37.392.999. Part 131/147

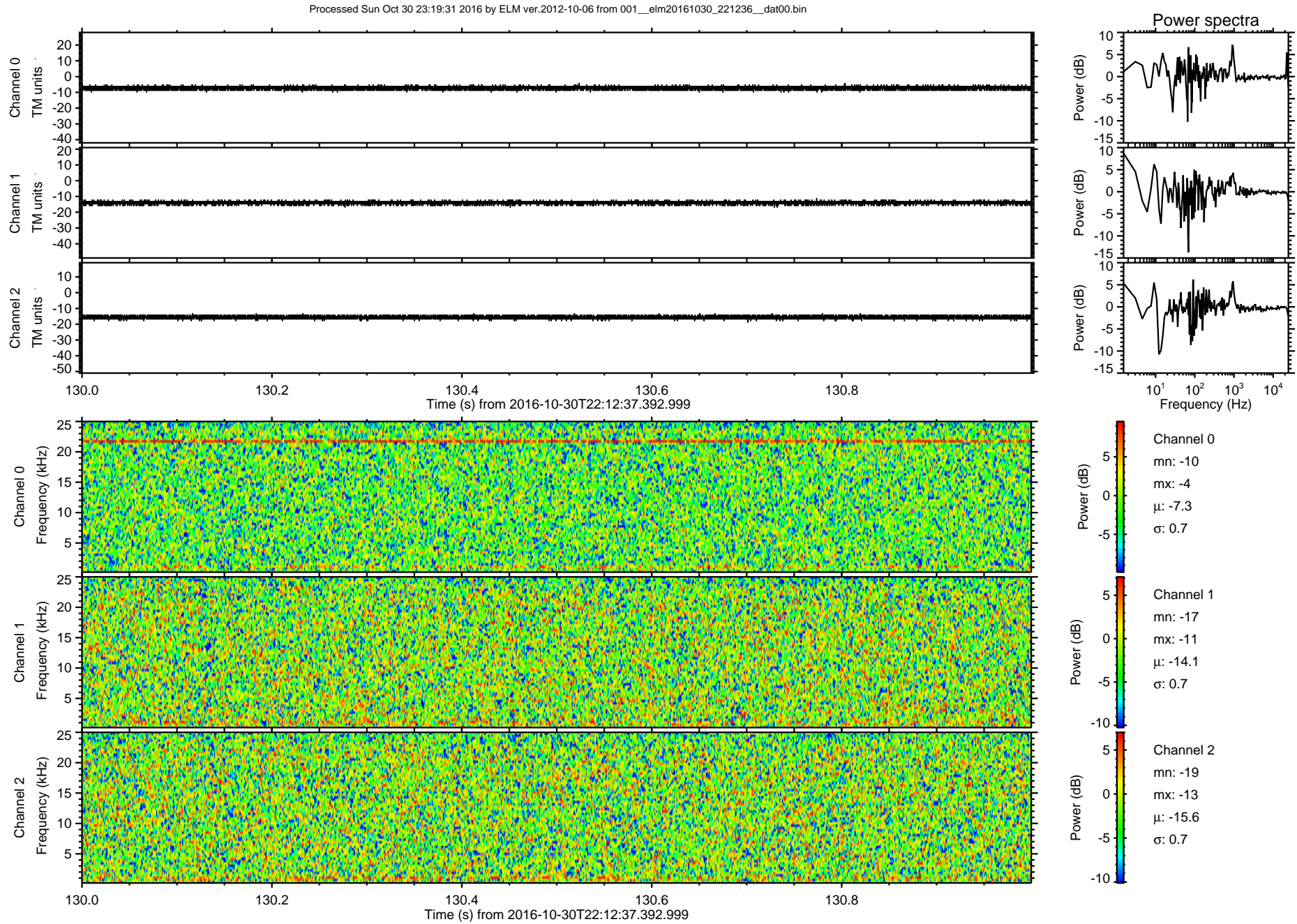



ELMAVAN 3D WAVEFORMS (Measured data sampled at 50 kHz) 51000 packets of 144 samples from 2016-10-30T22:12:37.392.999. Part 130/147

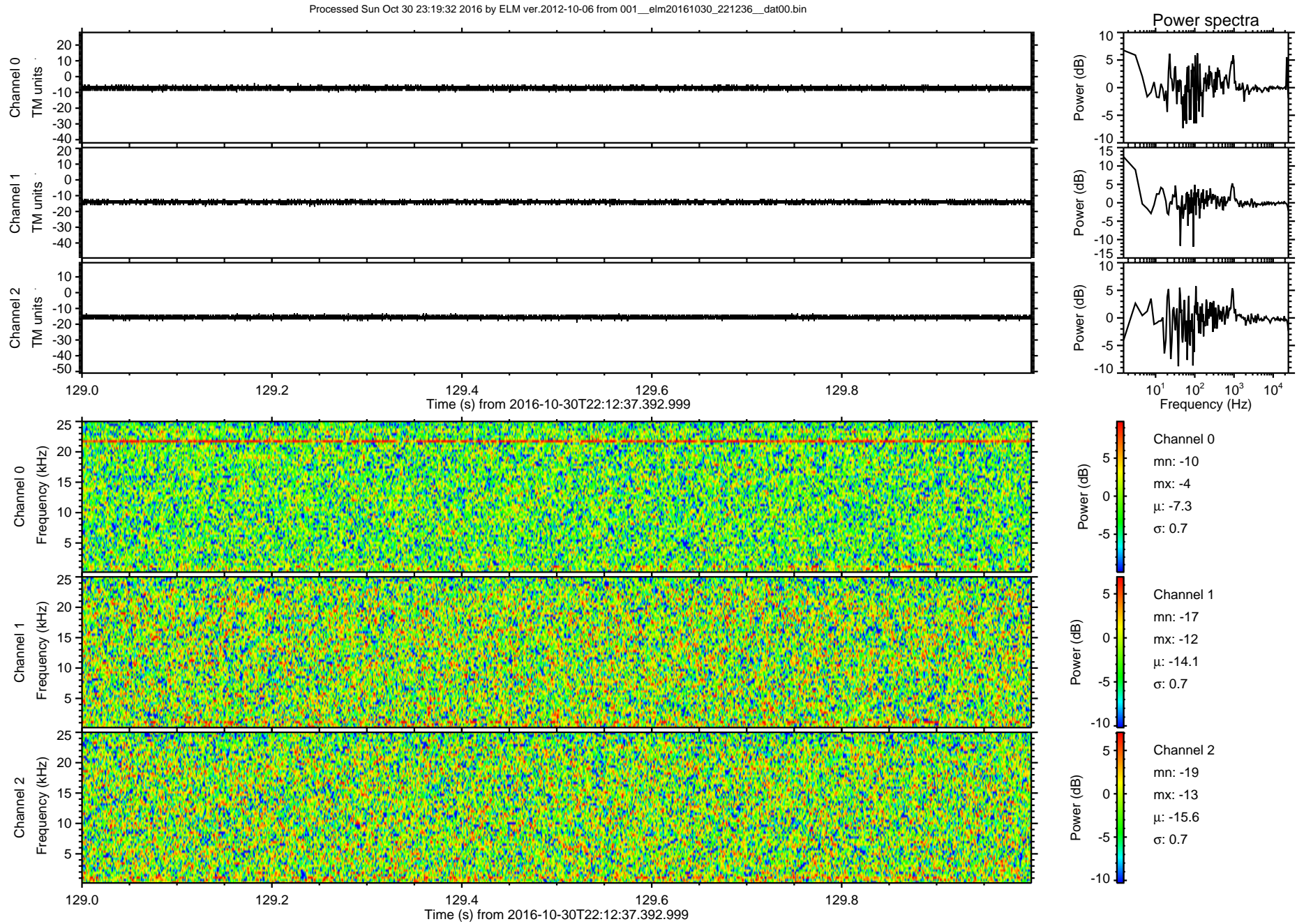



ELMAVAN 3D WAVEFORMS (Measured data sampled at 50 kHz) 51000 packets of 144 samples from 2016-10-30T22:12:37.392.999. Part 123/147

Processed Sun Oct 30 23:19:33 2016 by ELM ver.2012-10-06 from 001\_\_elm20161030\_221236\_\_dat00.bin

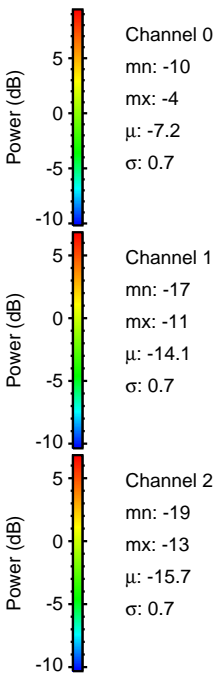
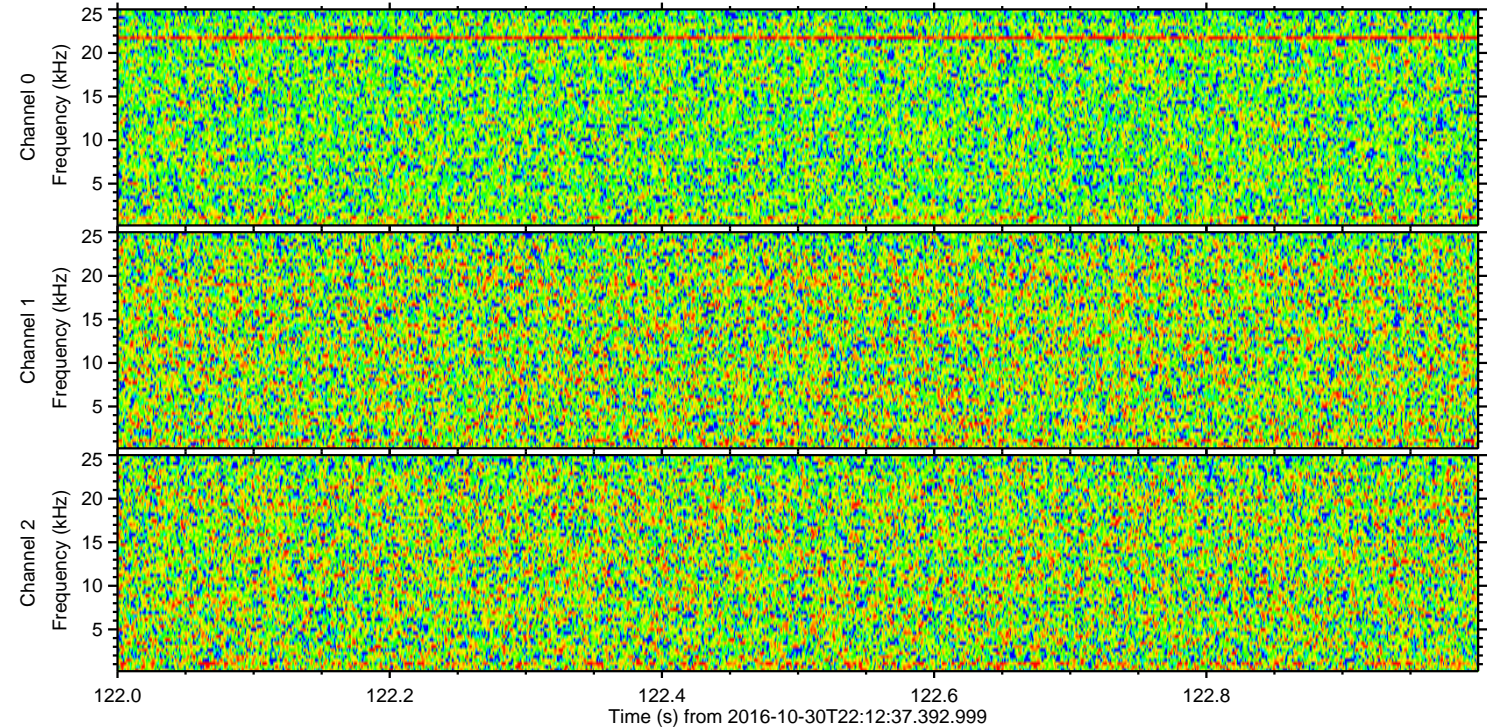
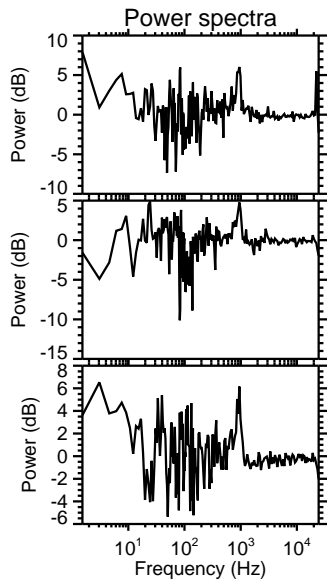
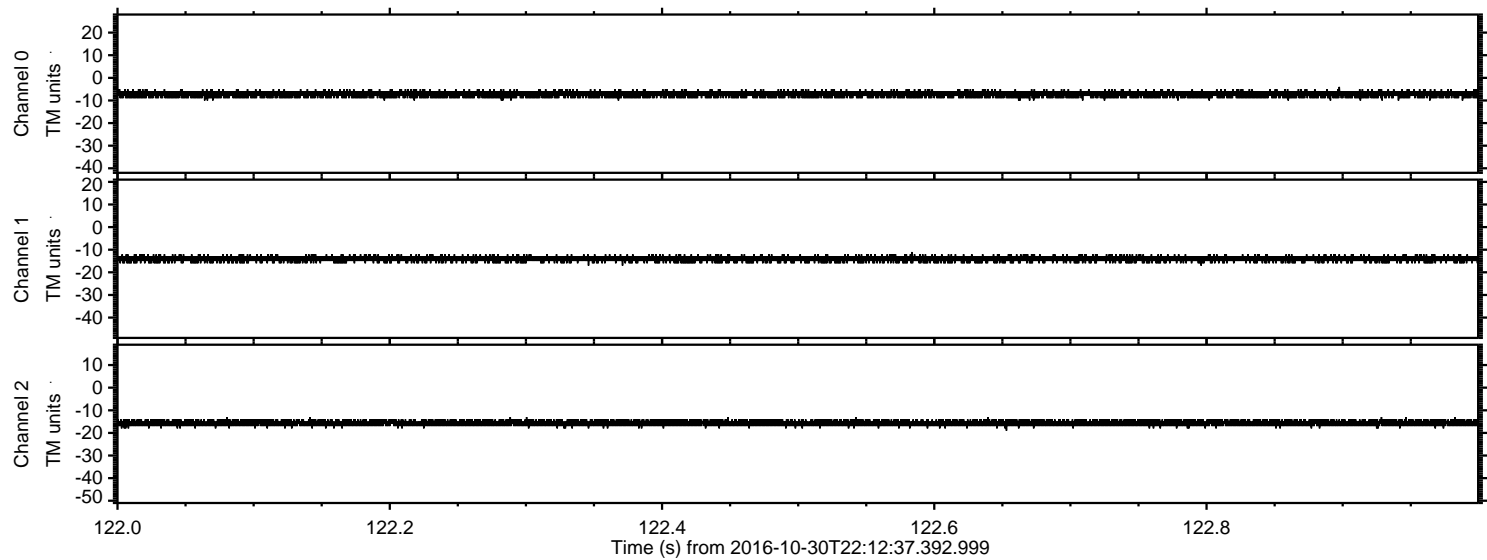



Processed Sun Oct 30 23:19:34 2016 by ELM ver.2012-10-06 from 001\_\_elm20161030\_221236\_\_dat00.bin

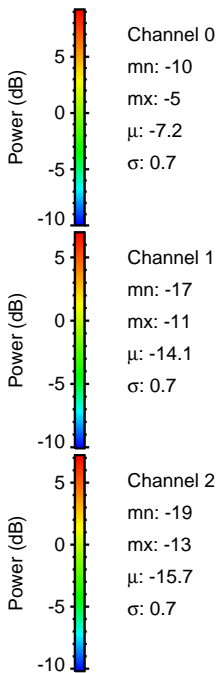
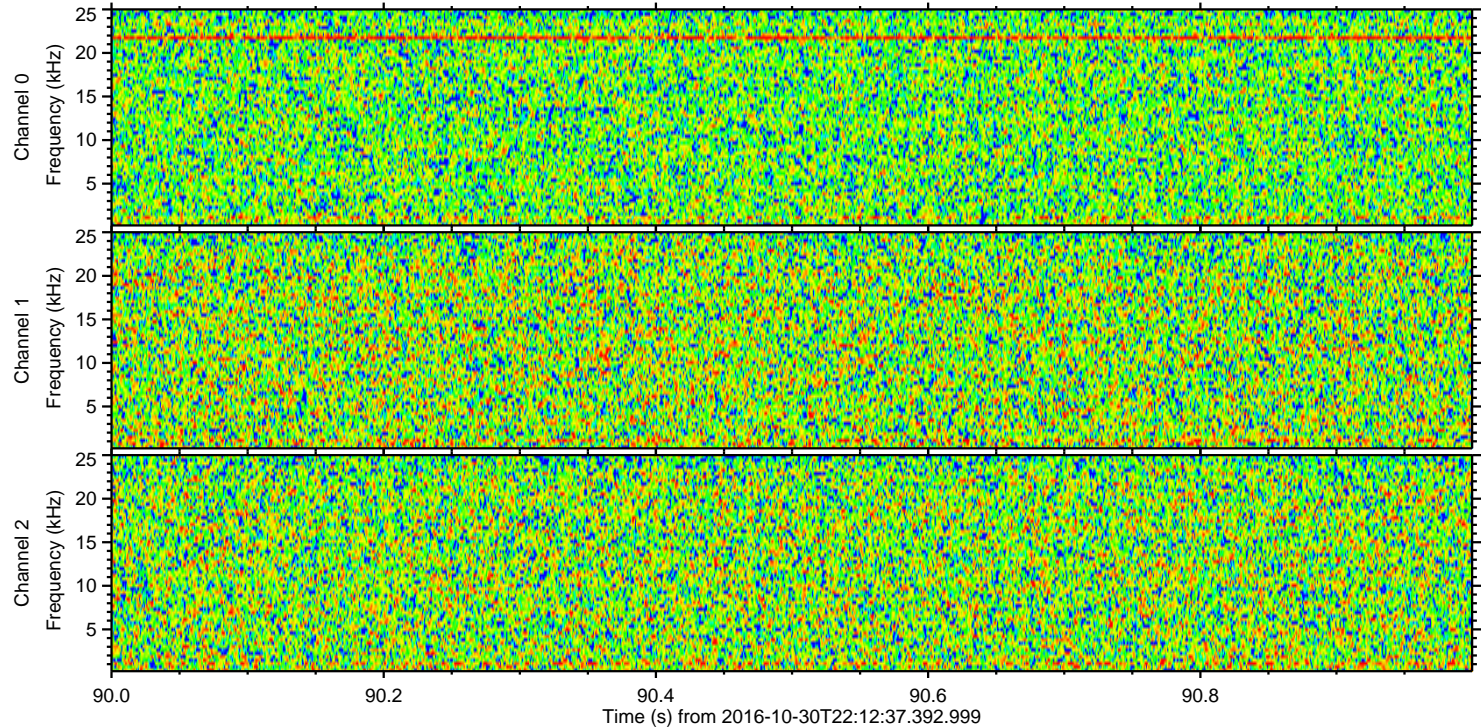
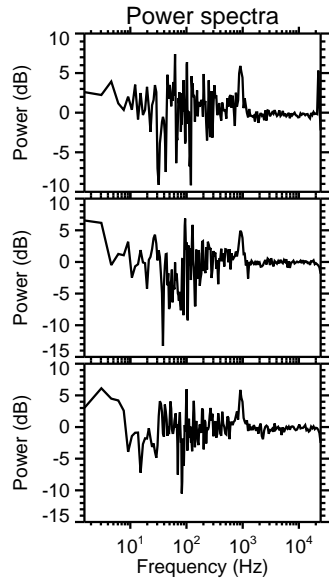
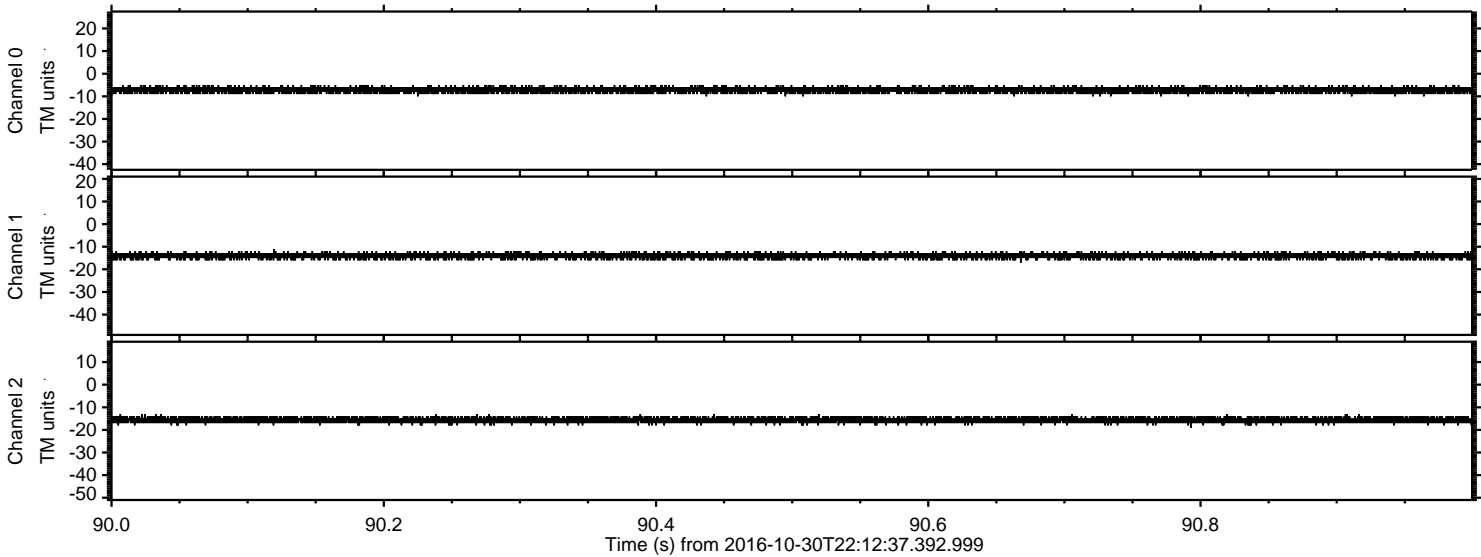



Processed Sun Oct 30 23:19:35 2016 by ELM ver.2012-10-06 from 001\_\_elm20161030\_221236\_\_dat00.bin

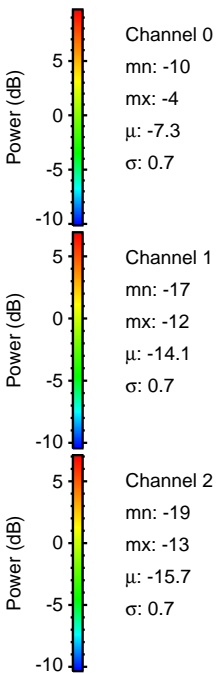
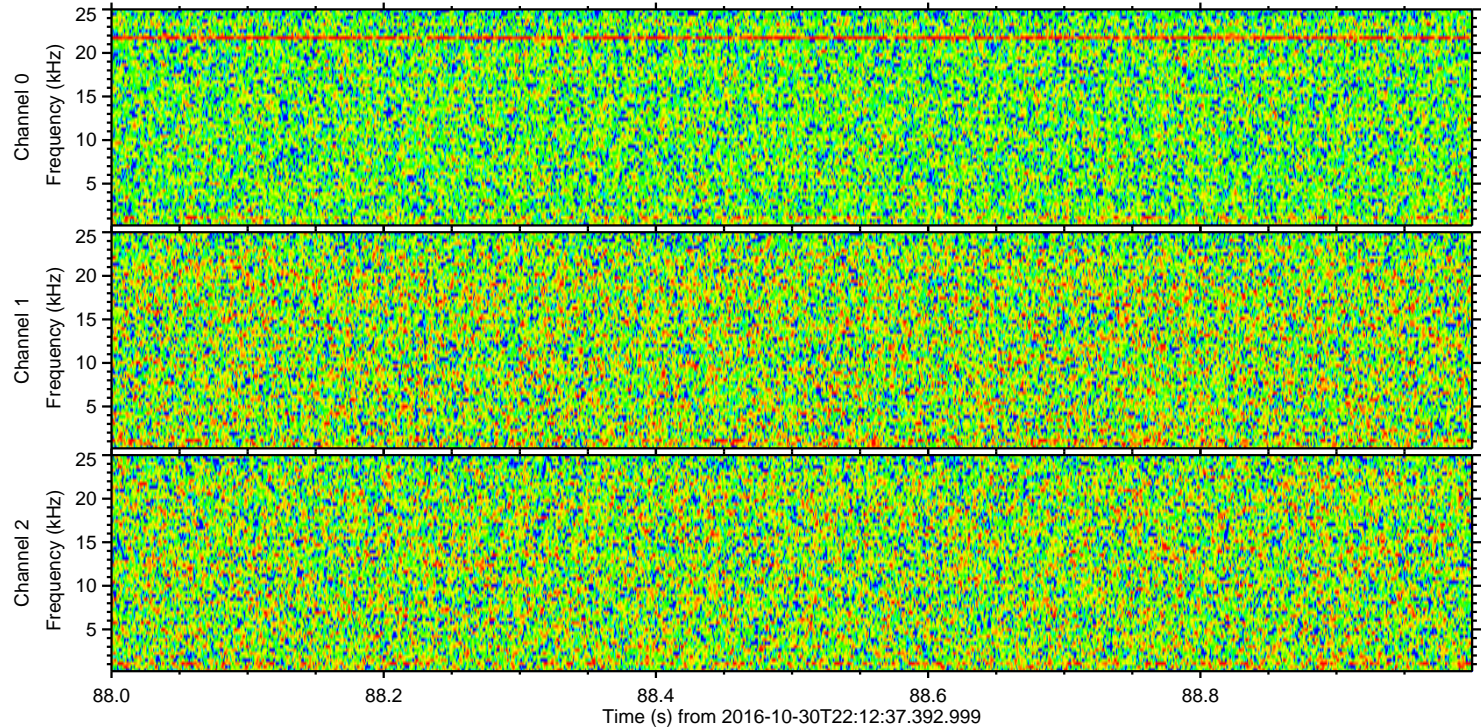
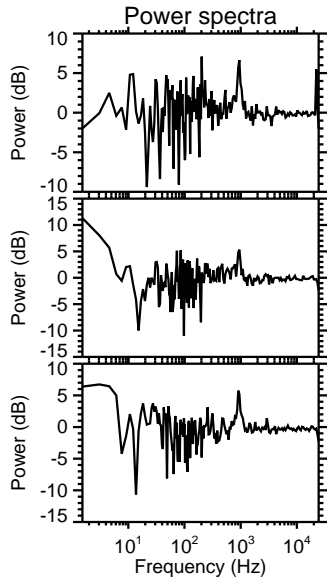
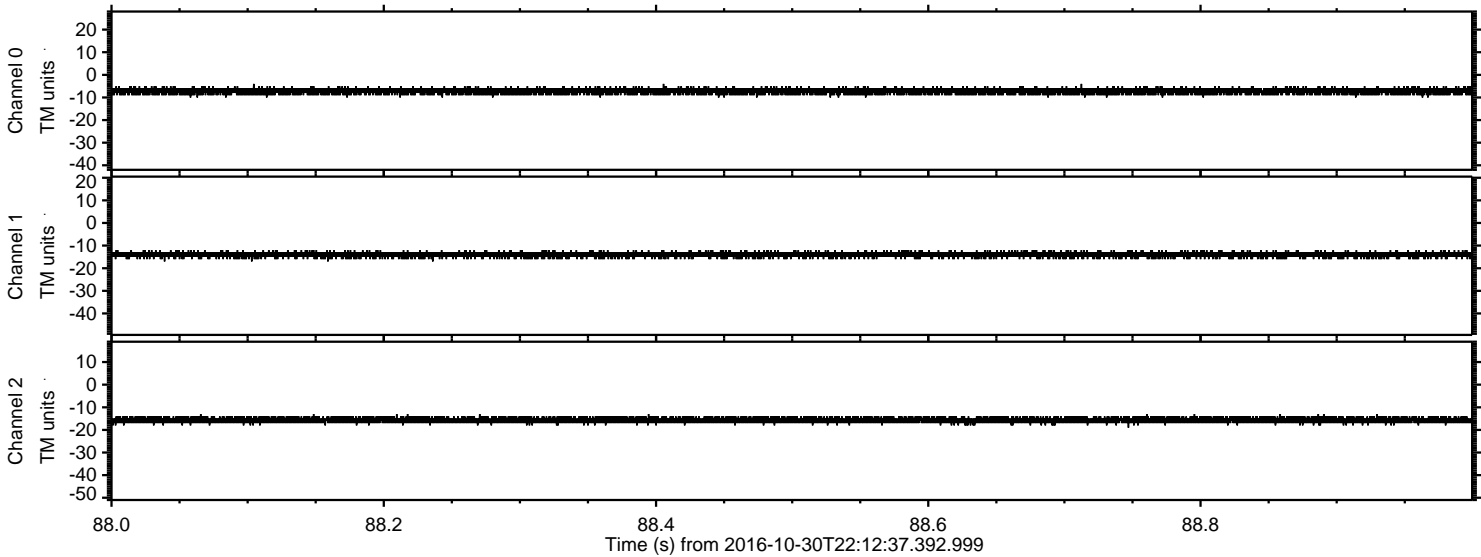



Processed Sun Oct 30 23:19:36 2016 by ELM ver.2012-10-06 from 001\_\_elm20161030\_221236\_\_dat00.bin

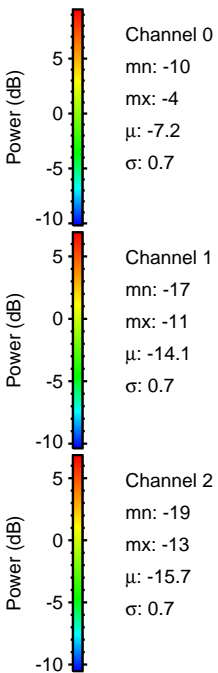
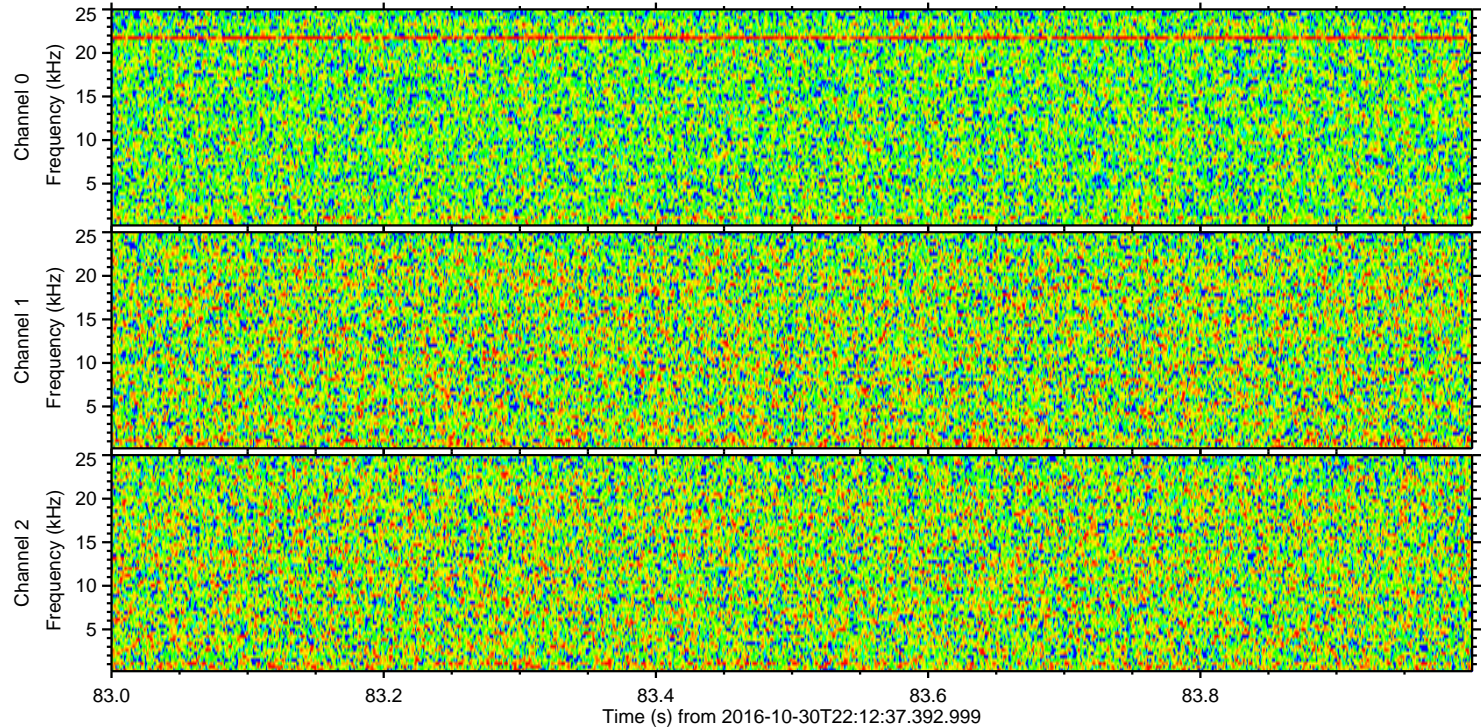
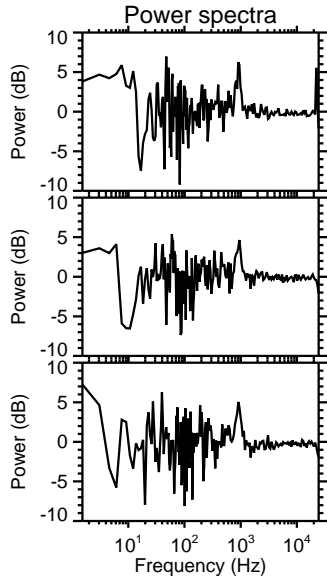
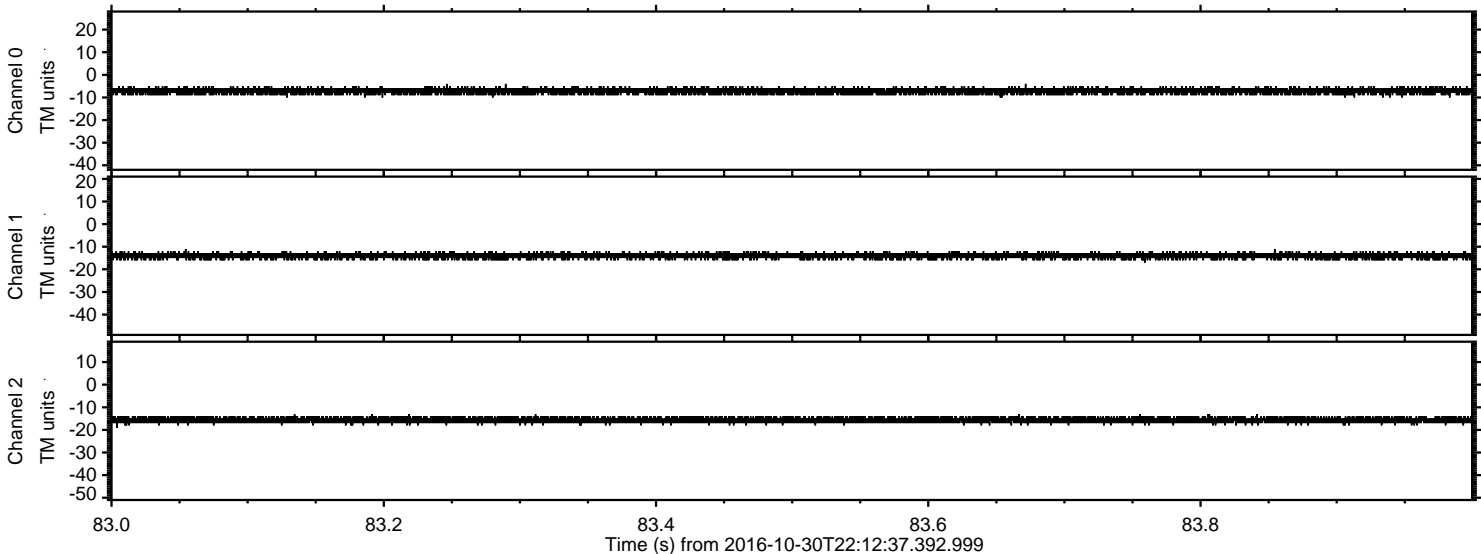



Processed Sun Oct 30 23:19:37 2016 by ELM ver.2012-10-06 from 001\_\_elm20161030\_221236\_\_dat00.bin

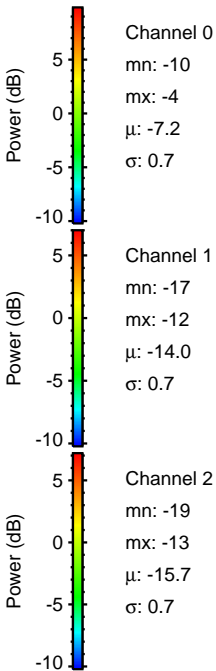
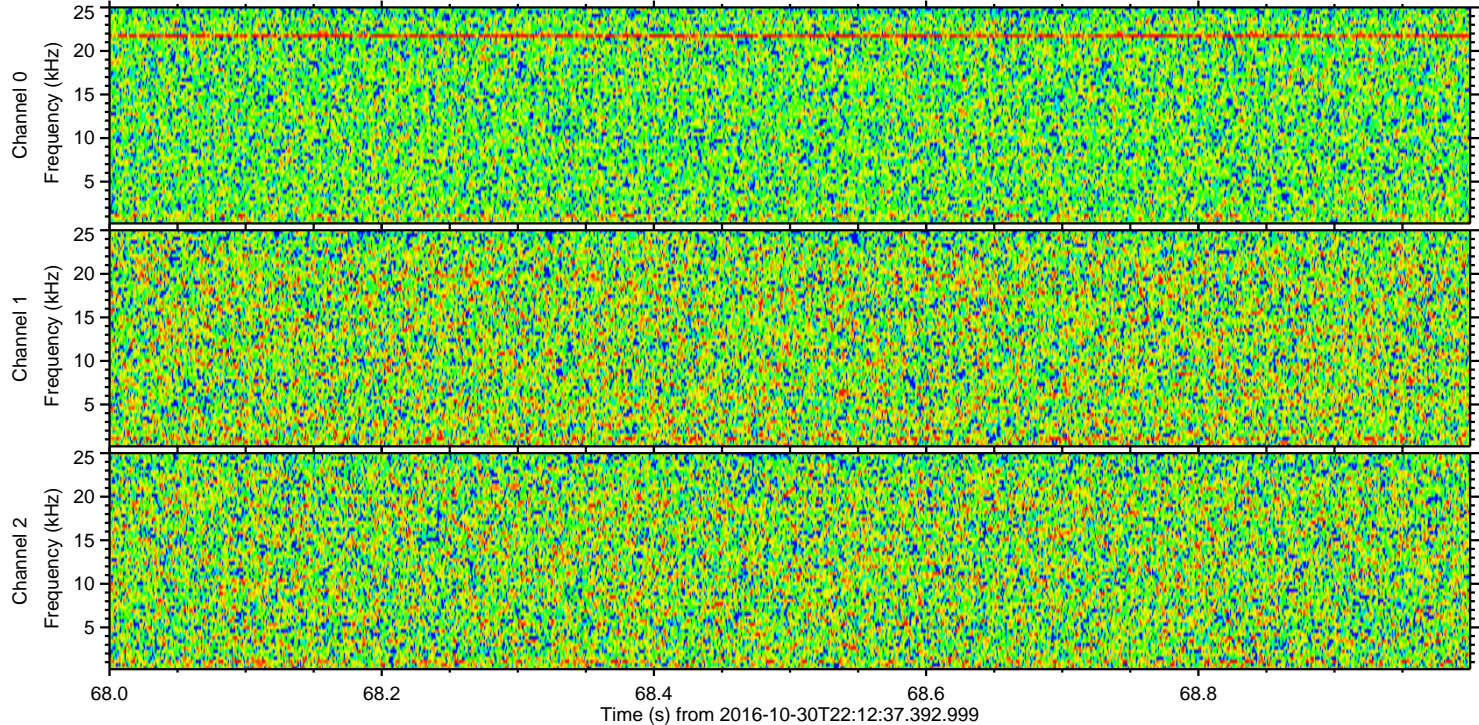
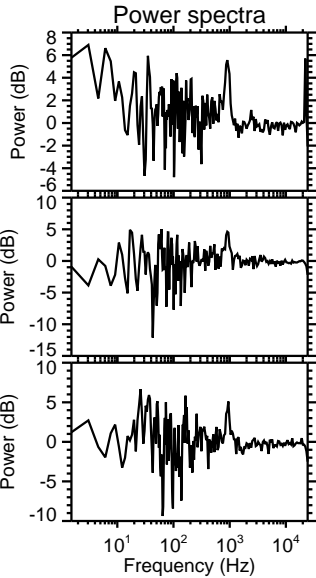
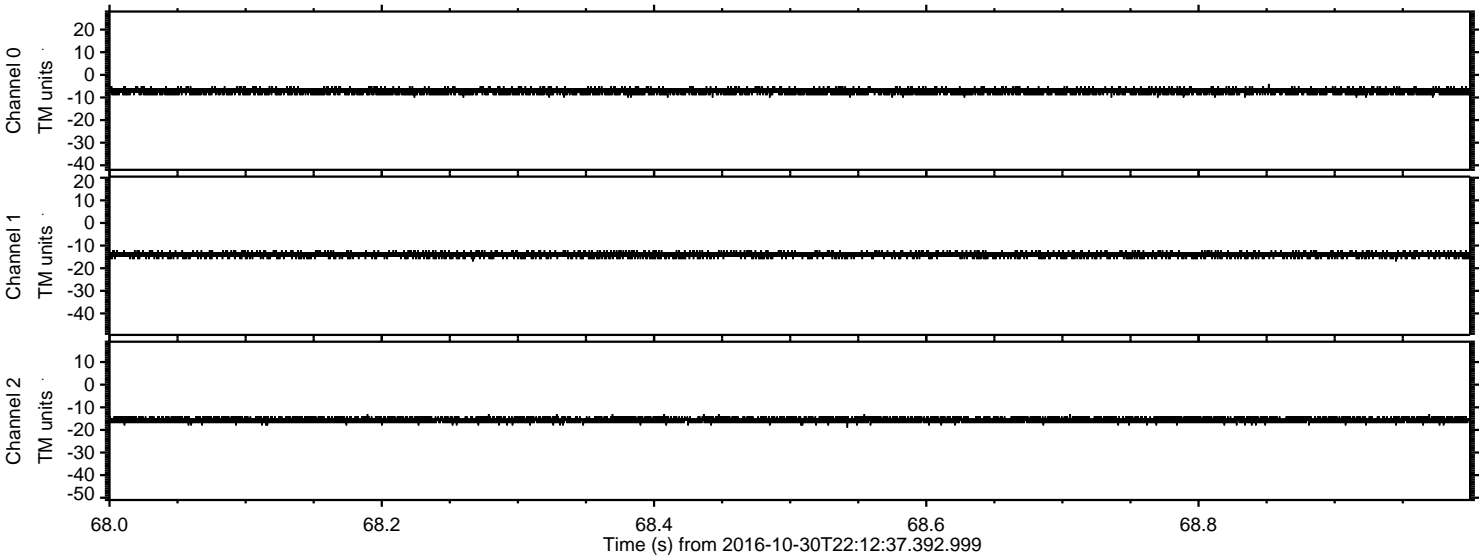



Processed Sun Oct 30 23:19:38 2016 by ELM ver.2012-10-06 from 001\_\_elm20161030\_221236\_\_dat00.bin

