

ELMAVAN 3D WAVEFORMS (Measured data sampled at 50 kHz) 51000 packets of 144 samples from 2016-10-29T20:56:36.951.999.

Processed Sat Oct 29 23:03:14 2016 by ELM ver.2012-10-06 from 001__elm20161029_205635__dat00.bin

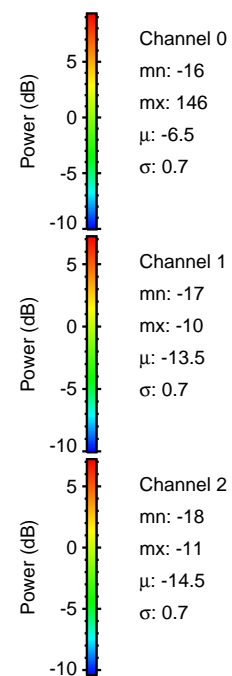

ELMAVAN 3D WAVEFORMS (Measured data sampled at 50 kHz) 51000 packets of 144 samples from 2016-10-29T20:56:36.951.999. Part 120/147

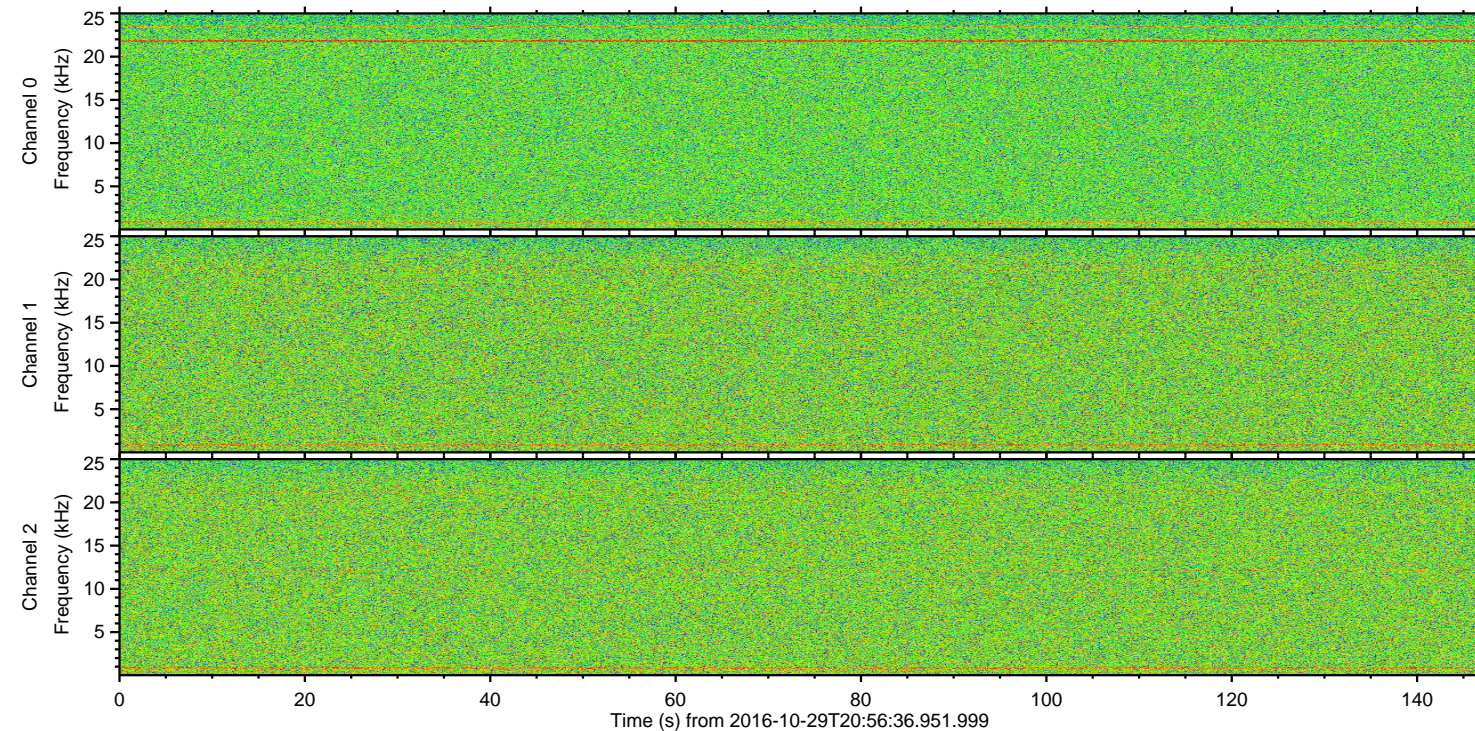
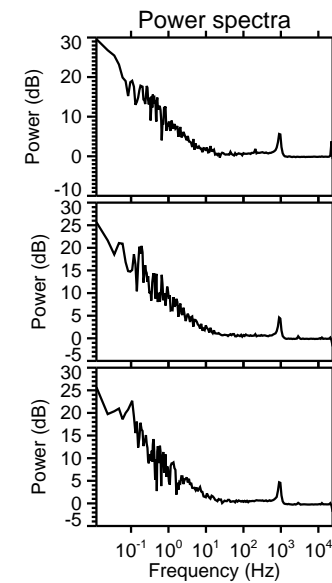
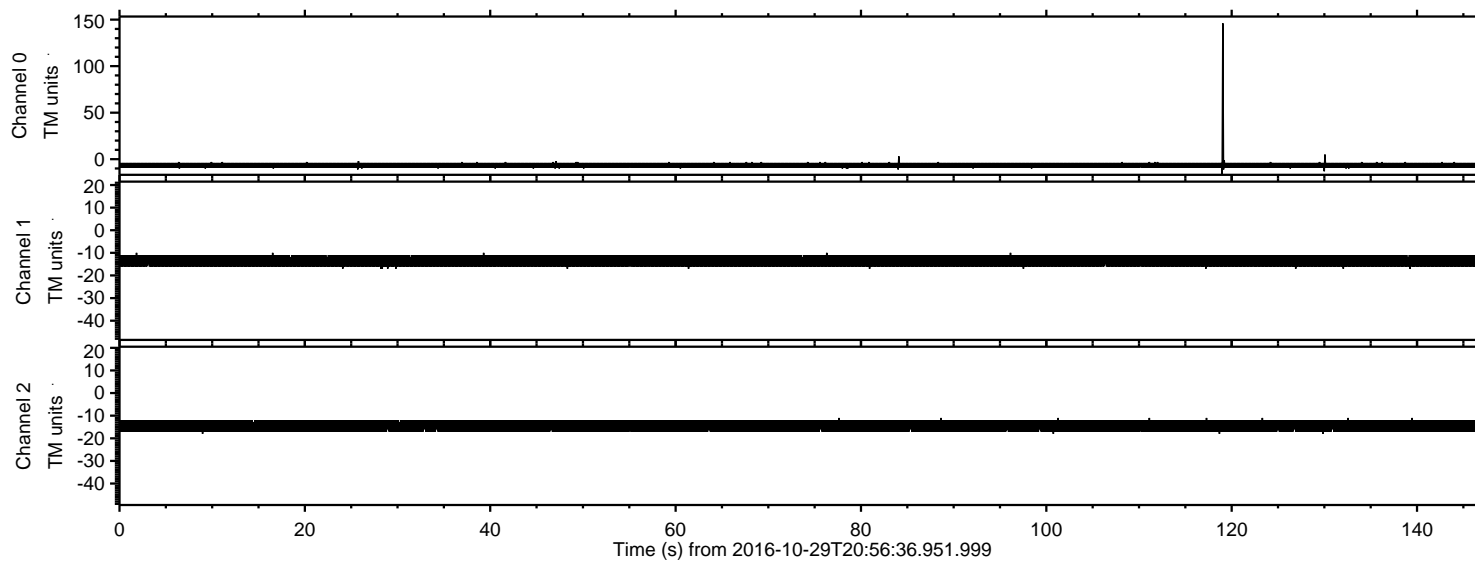
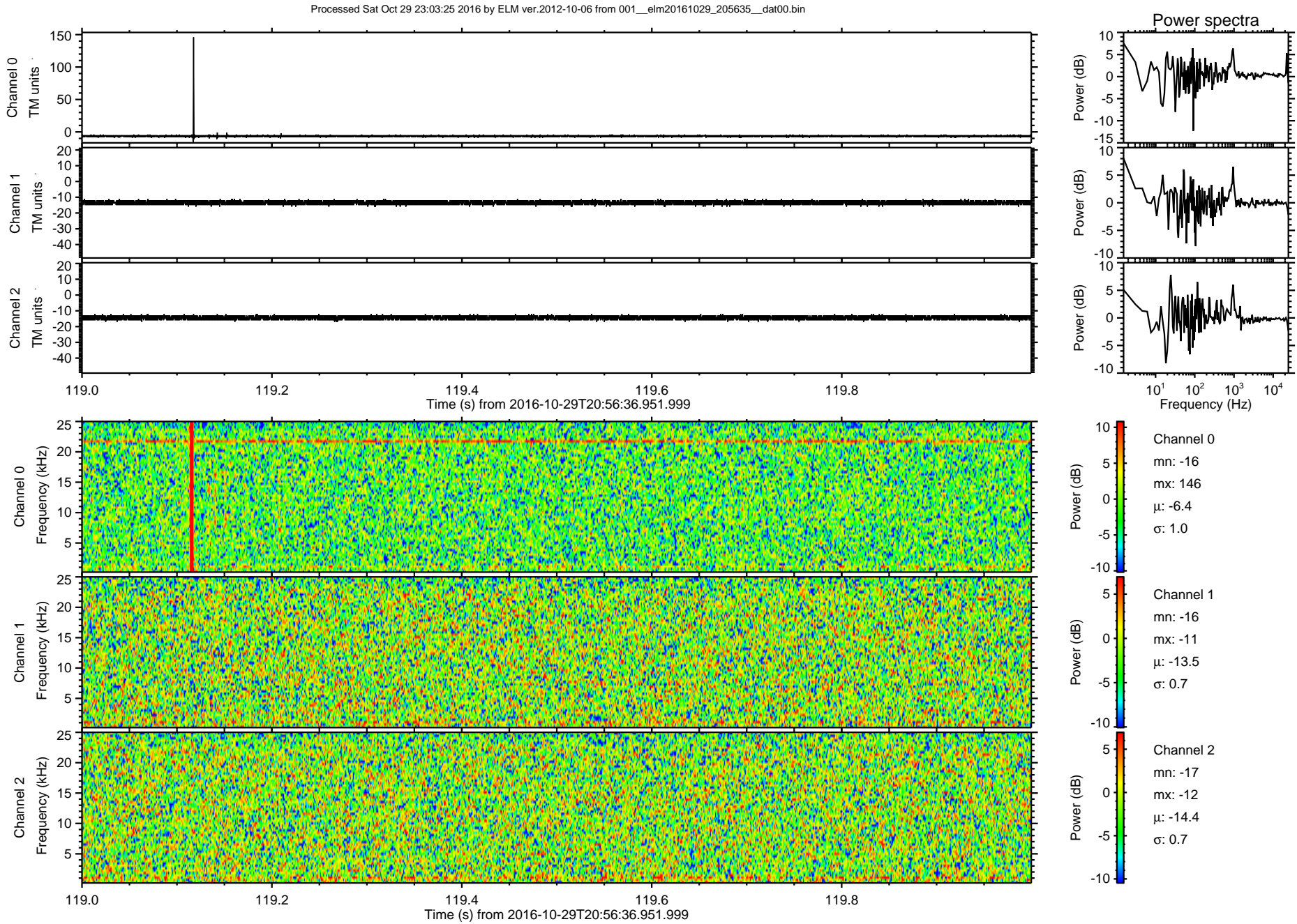

ELMAVAN 3D WAVEFORMS (Measured data sampled at 50 kHz) 51000 packets of 144 samples from 2016-10-29T20:56:36.951.999. Part 130/147

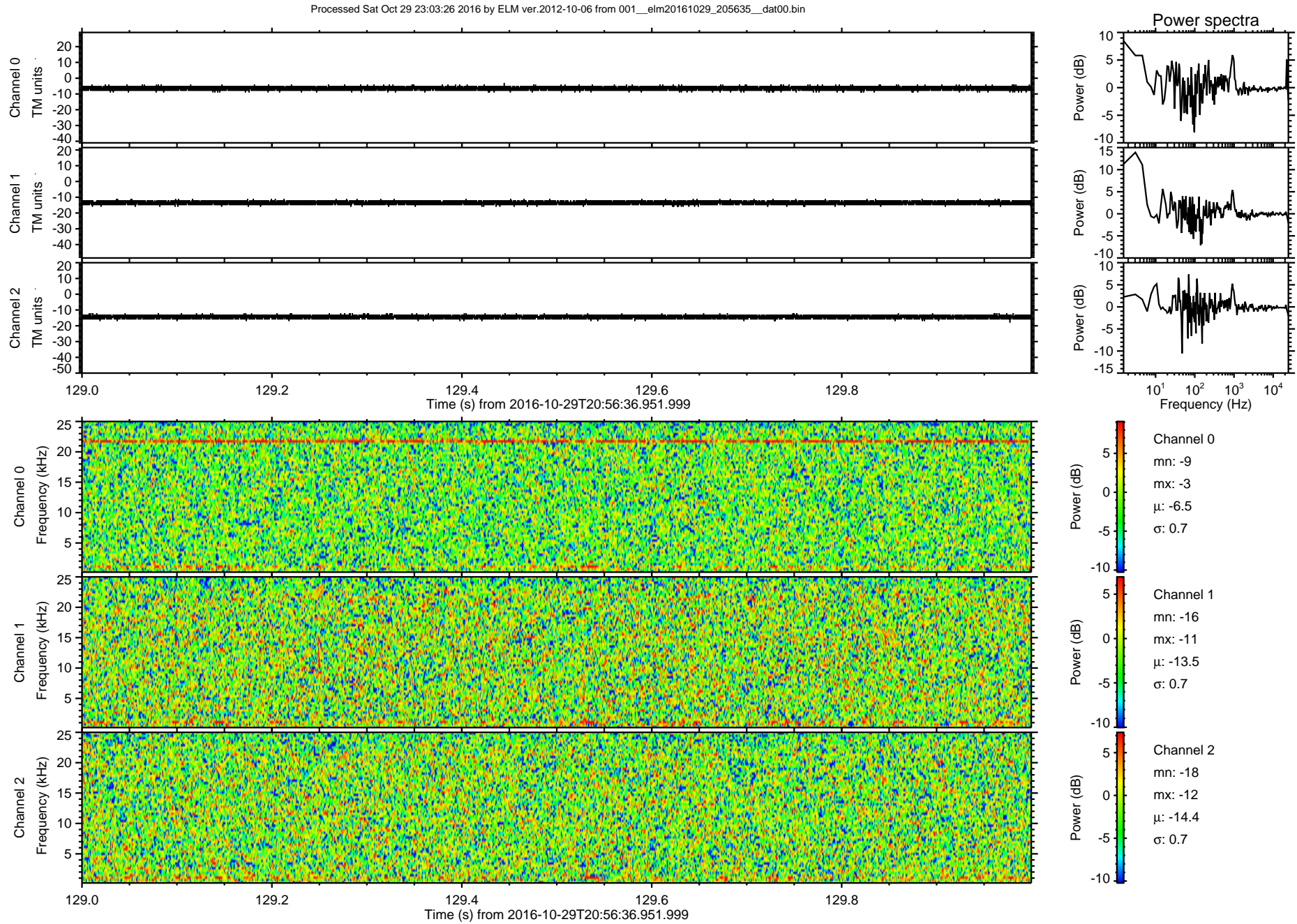

ELMAVAN 3D WAVEFORMS (Measured data sampled at 50 kHz) 51000 packets of 144 samples from 2016-10-29T20:56:36.951.999. Part 119/147

Processed Sat Oct 29 23:03:27 2016 by ELM ver.2012-10-06 from 001__elm20161029_205635__dat00.bin

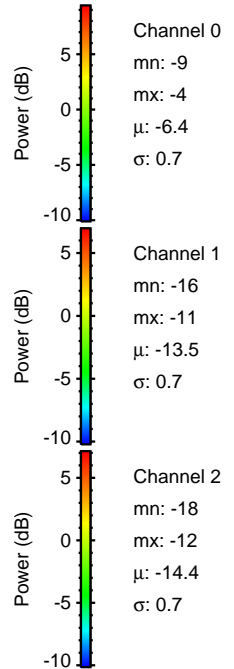
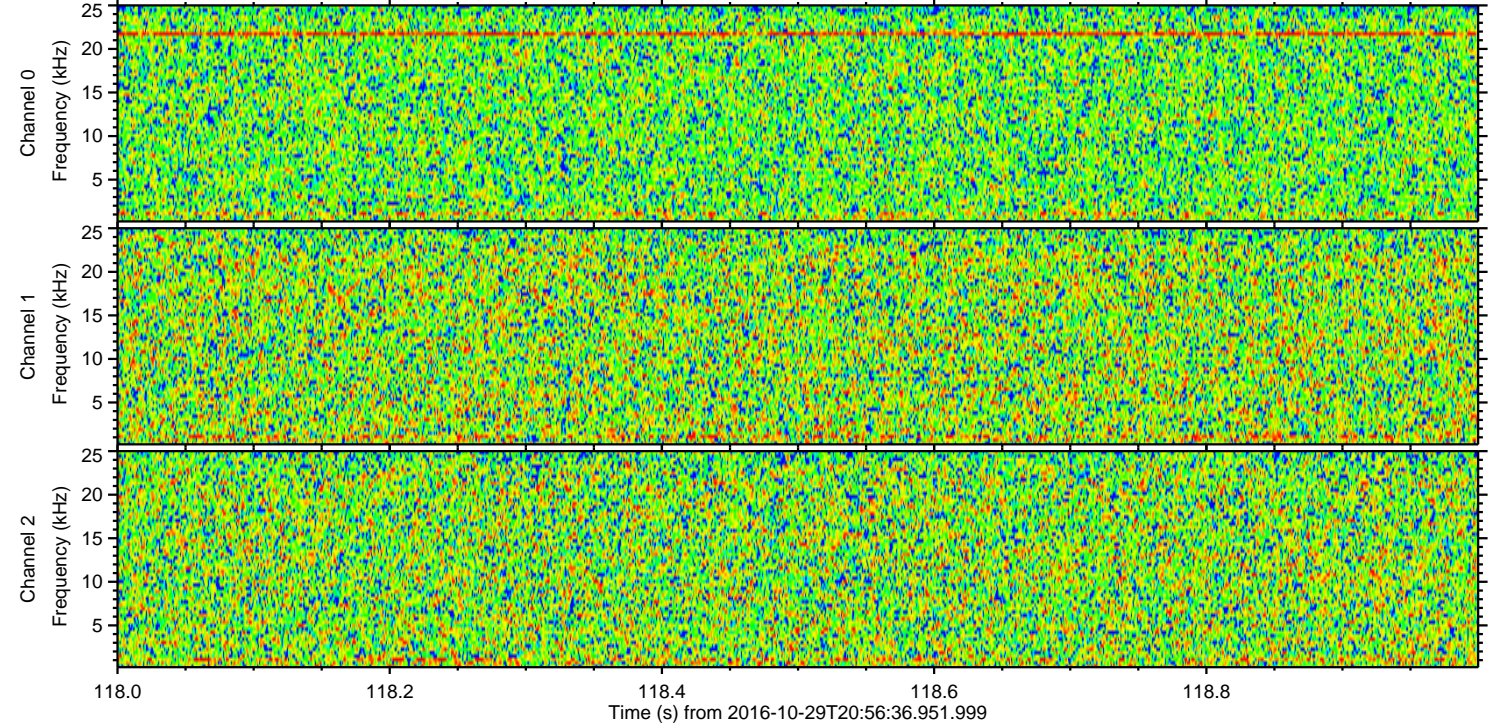
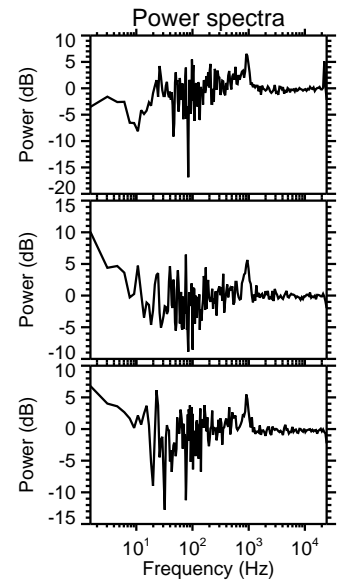
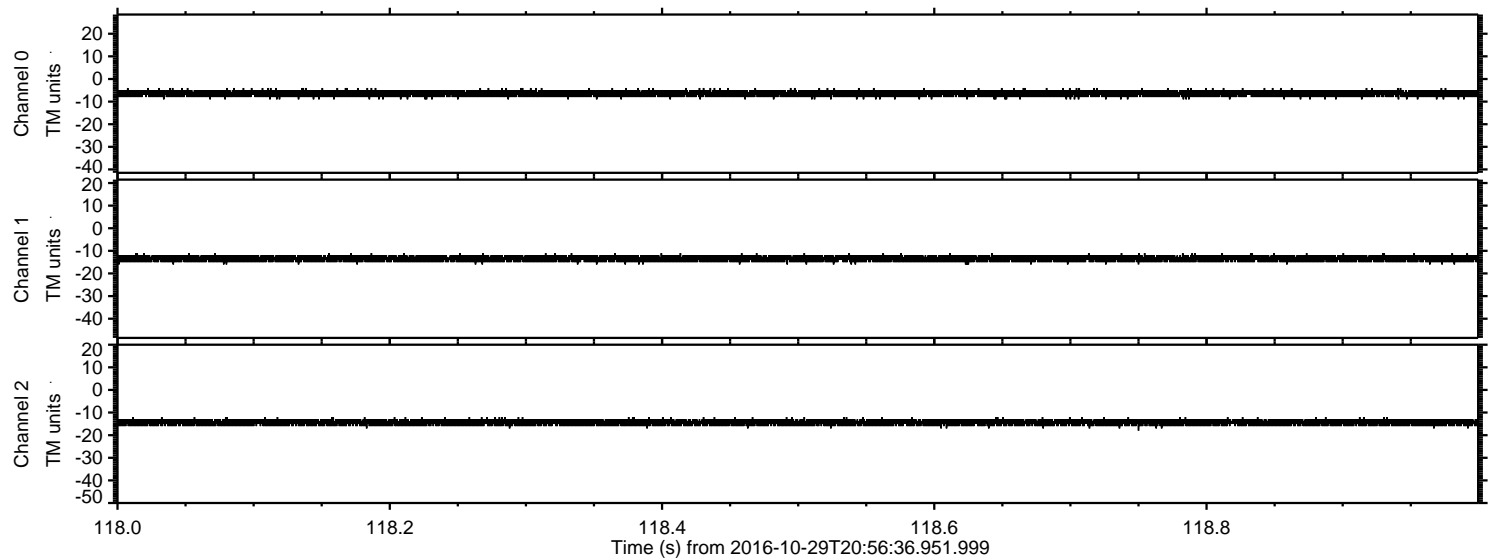

ELMAVAN 3D WAVEFORMS (Measured data sampled at 50 kHz) 51000 packets of 144 samples from 2016-10-29T20:56:36.951.999. Part 101/147

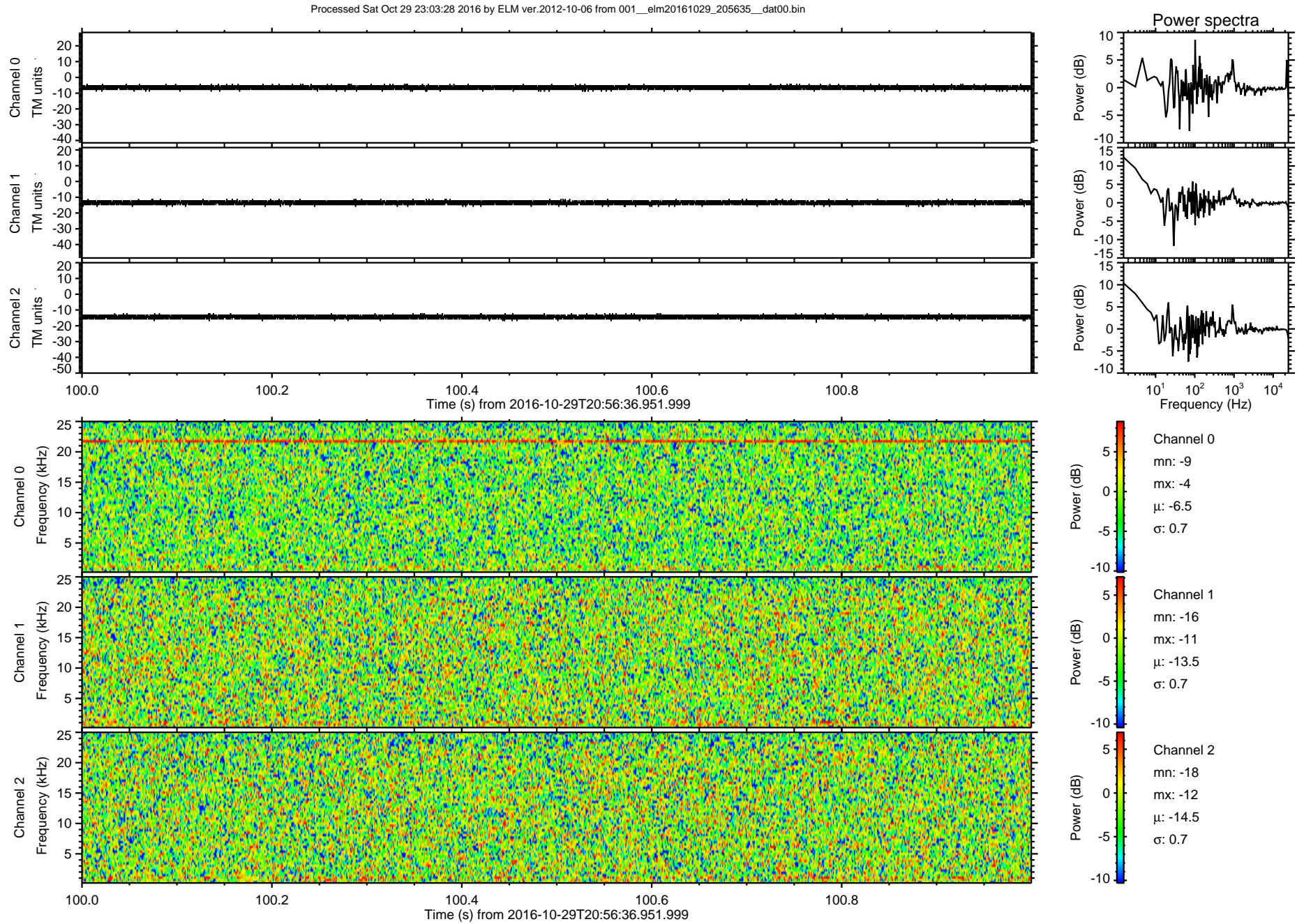

Processed Sat Oct 29 23:03:29 2016 by ELM ver.2012-10-06 from 001__elm20161029_205635__dat00.bin

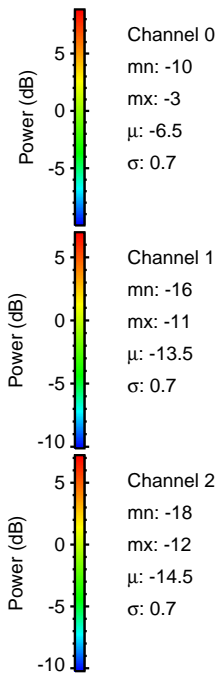
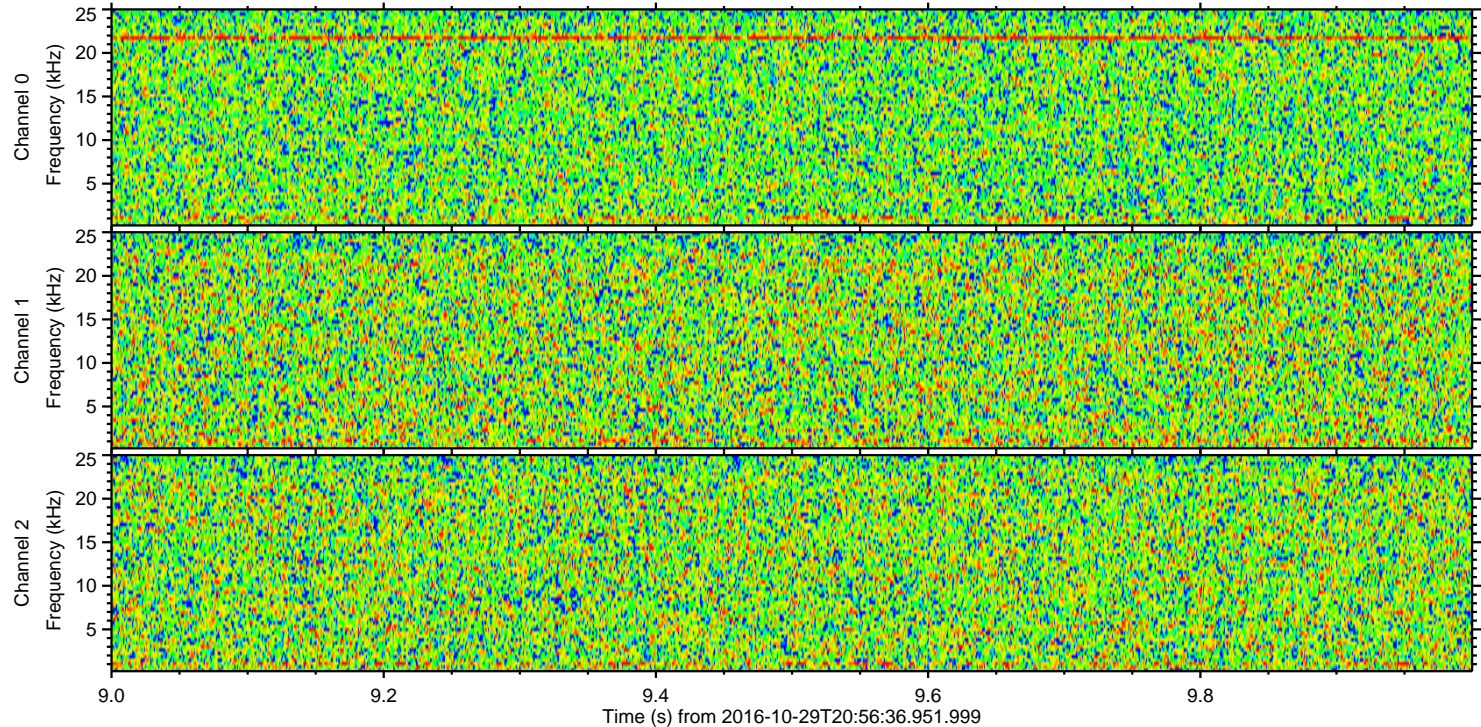
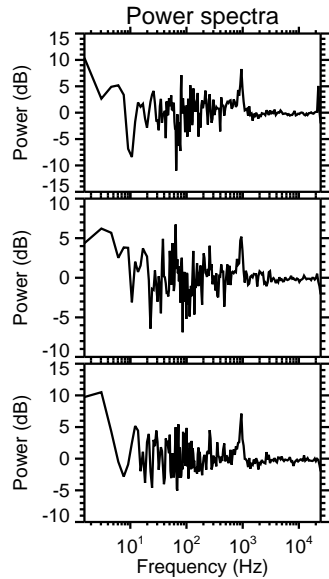
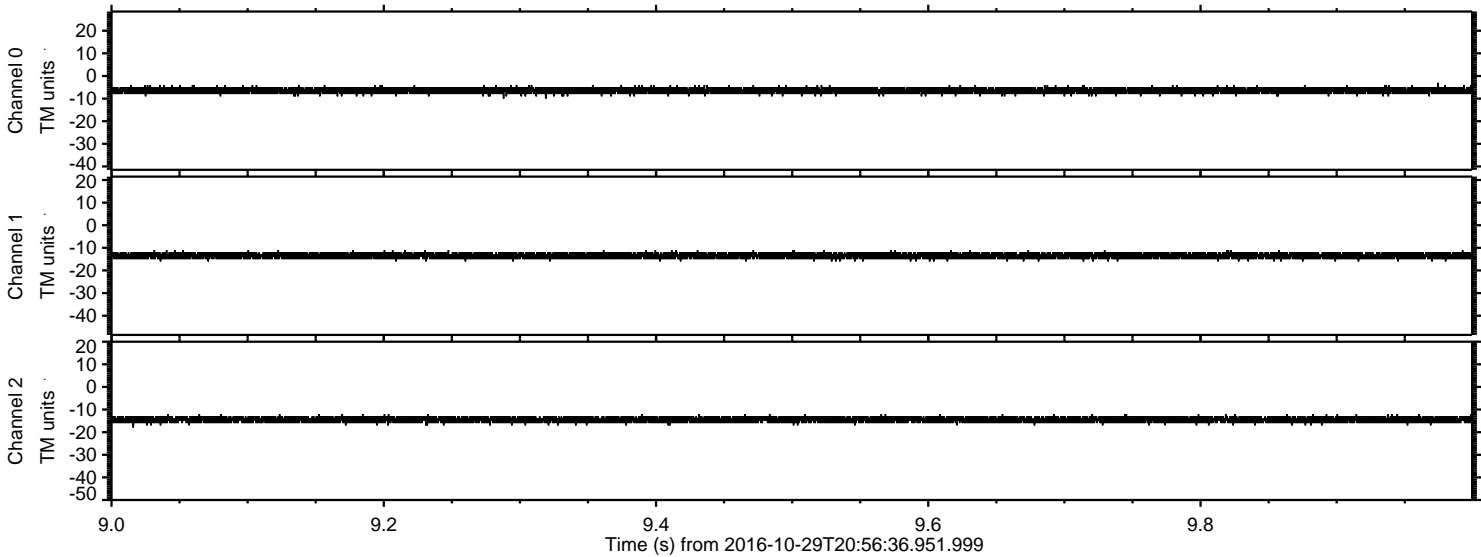

ELMAVAN 3D WAVEFORMS (Measured data sampled at 50 kHz) 51000 packets of 144 samples from 2016-10-29T20:56:36.951.999. Part 146/147

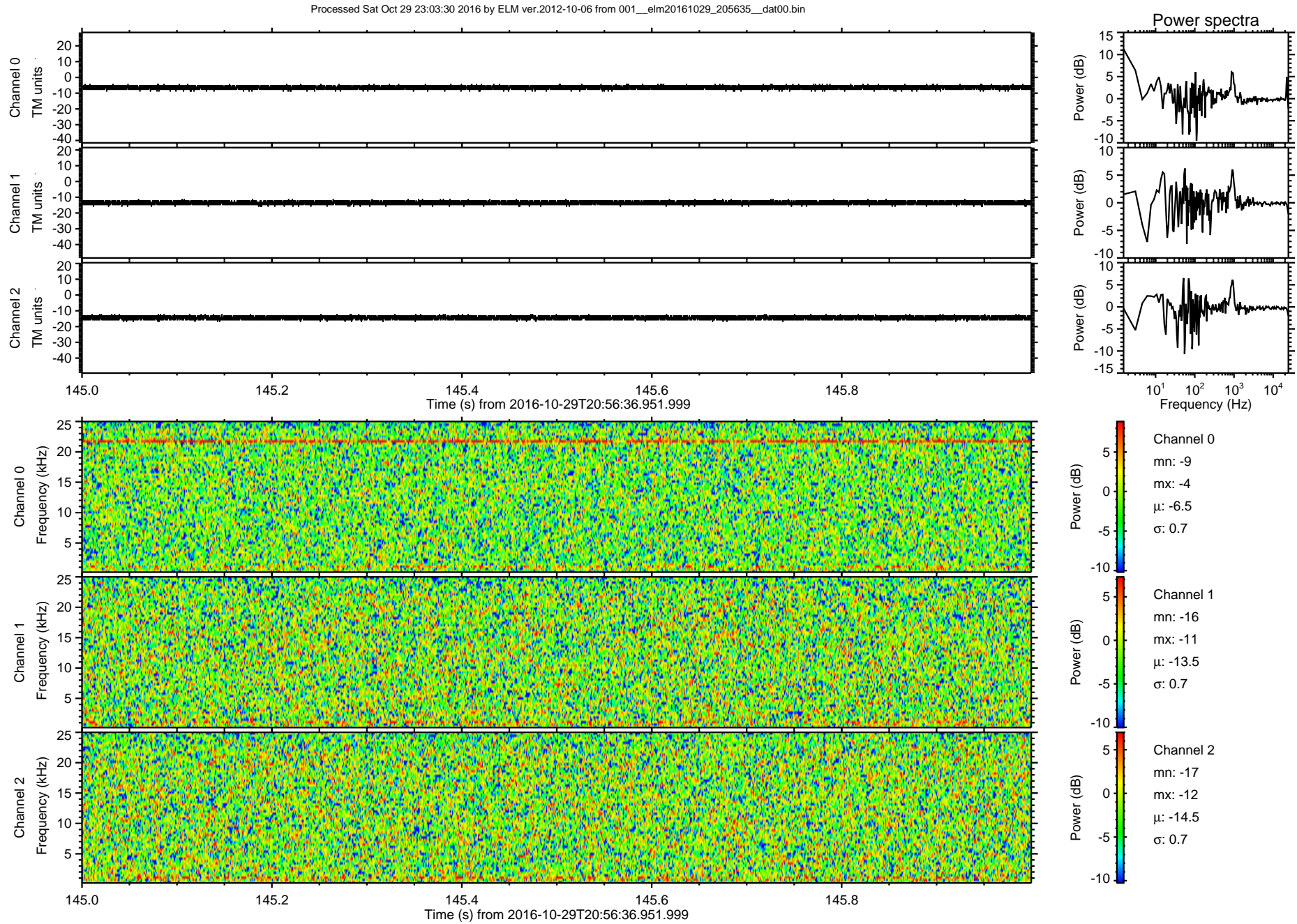

ELMAVAN 3D WAVEFORMS (Measured data sampled at 50 kHz) 51000 packets of 144 samples from 2016-10-29T20:56:36.951.999. Part 145/147

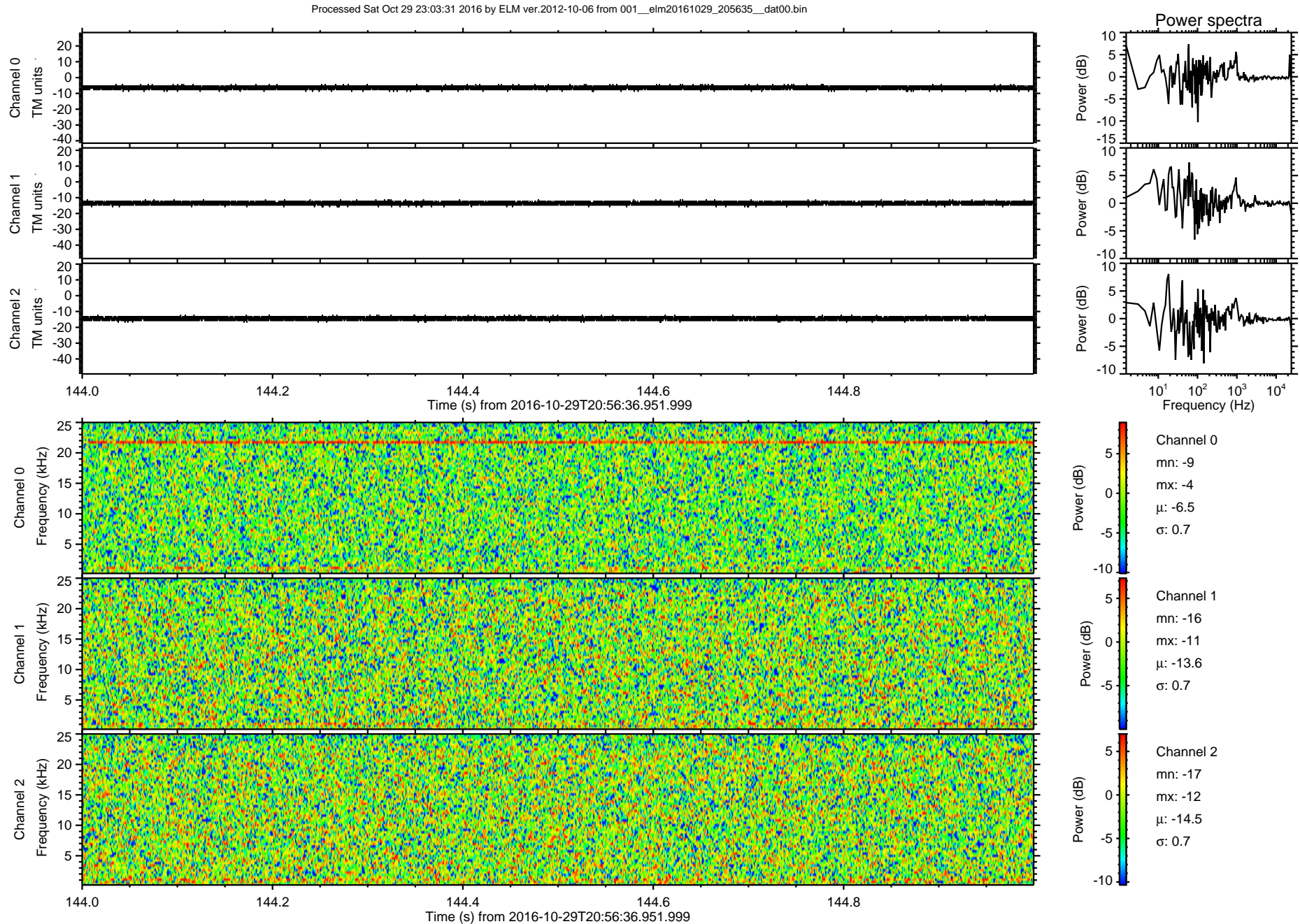

ELMAVAN 3D WAVEFORMS (Measured data sampled at 50 kHz) 51000 packets of 144 samples from 2016-10-29T20:56:36.951.999. Part 144/147

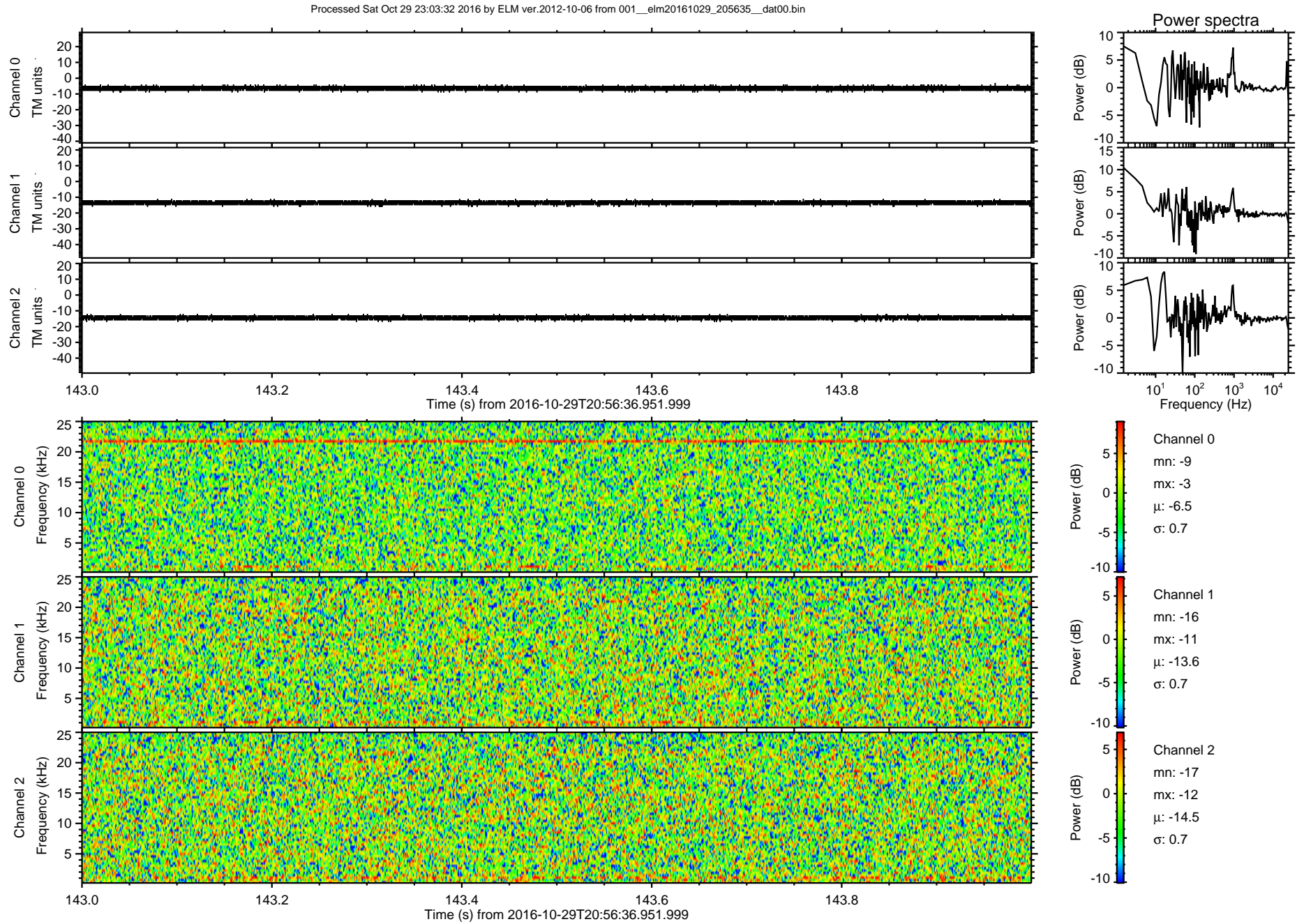

ELMAVAN 3D WAVEFORMS (Measured data sampled at 50 kHz) 51000 packets of 144 samples from 2016-10-29T20:56:36.951.999. Part 143/147

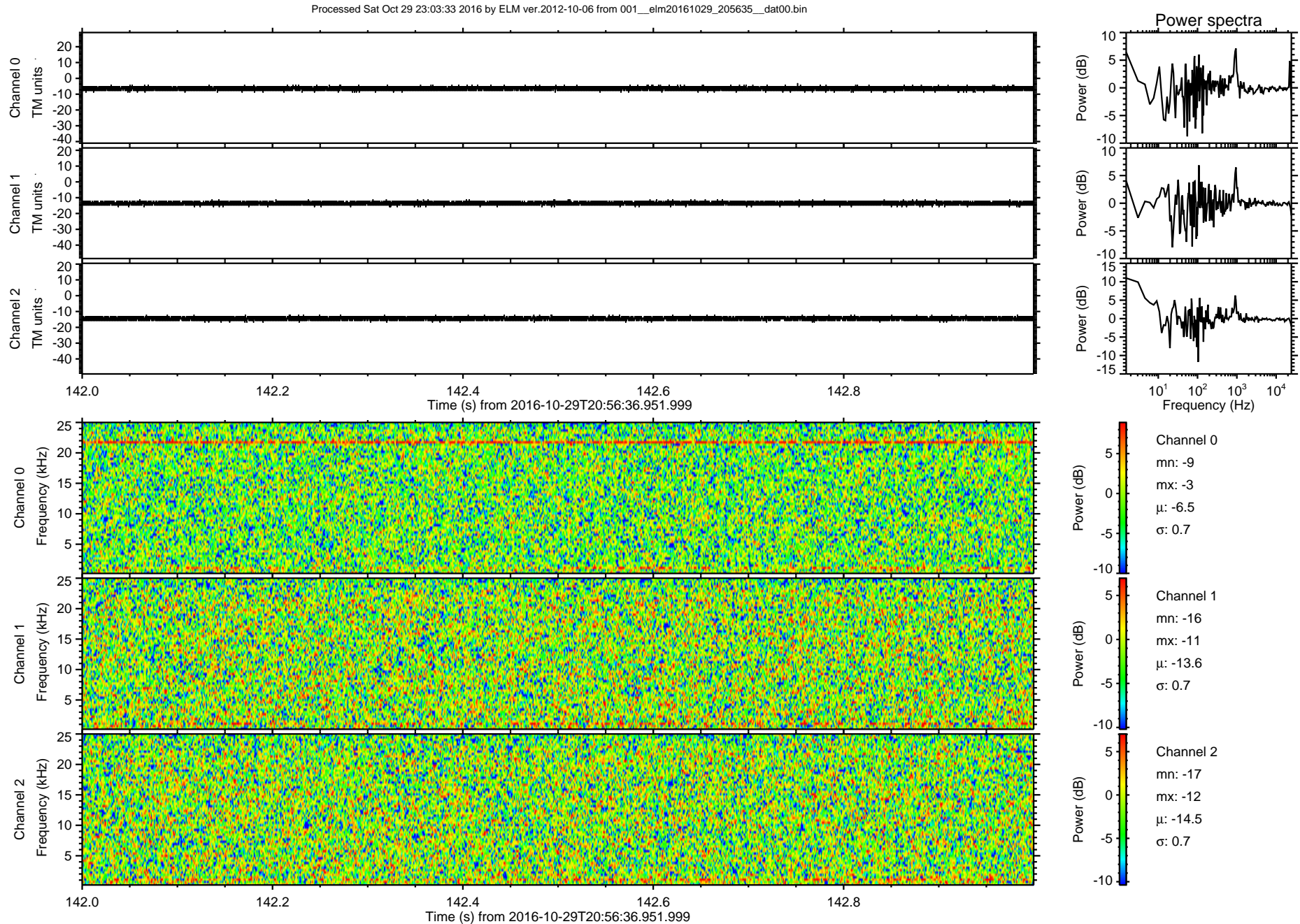

ELMAVAN 3D WAVEFORMS (Measured data sampled at 50 kHz) 51000 packets of 144 samples from 2016-10-29T20:56:36.951.999. Part 1/147

Processed Sat Oct 29 23:03:34 2016 by ELM ver.2012-10-06 from 001__elm20161029_205635__dat00.bin

