

ELMAVAN 3D WAVEFORMS (Measured data sampled at 50 kHz) 51000 packets of 144 samples from 2016-10-23T17:00:46.264.999.

Processed Sun Oct 23 19:07:04 2016 by ELM ver.2012-10-06 from 001\_\_elm20161023\_170045\_\_dat00.bin

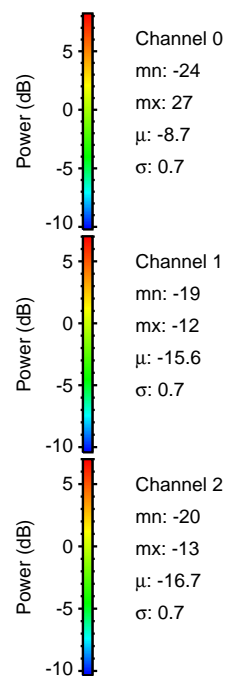

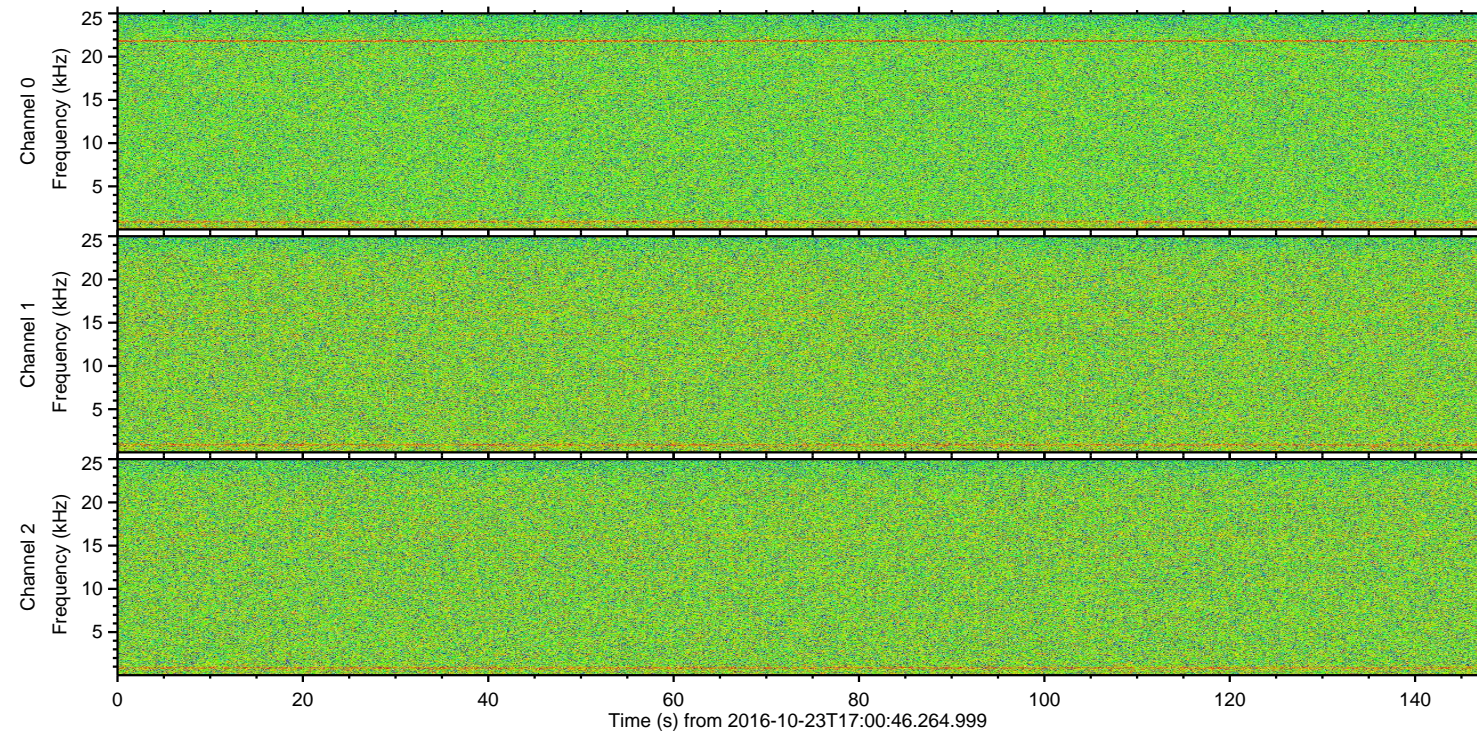
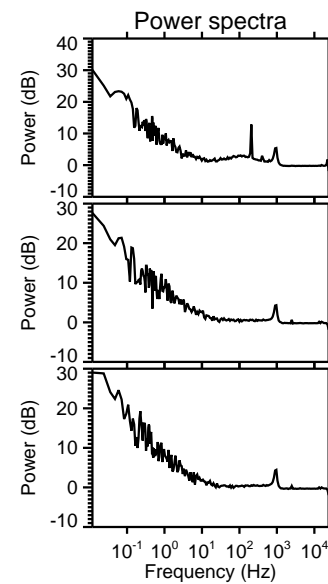
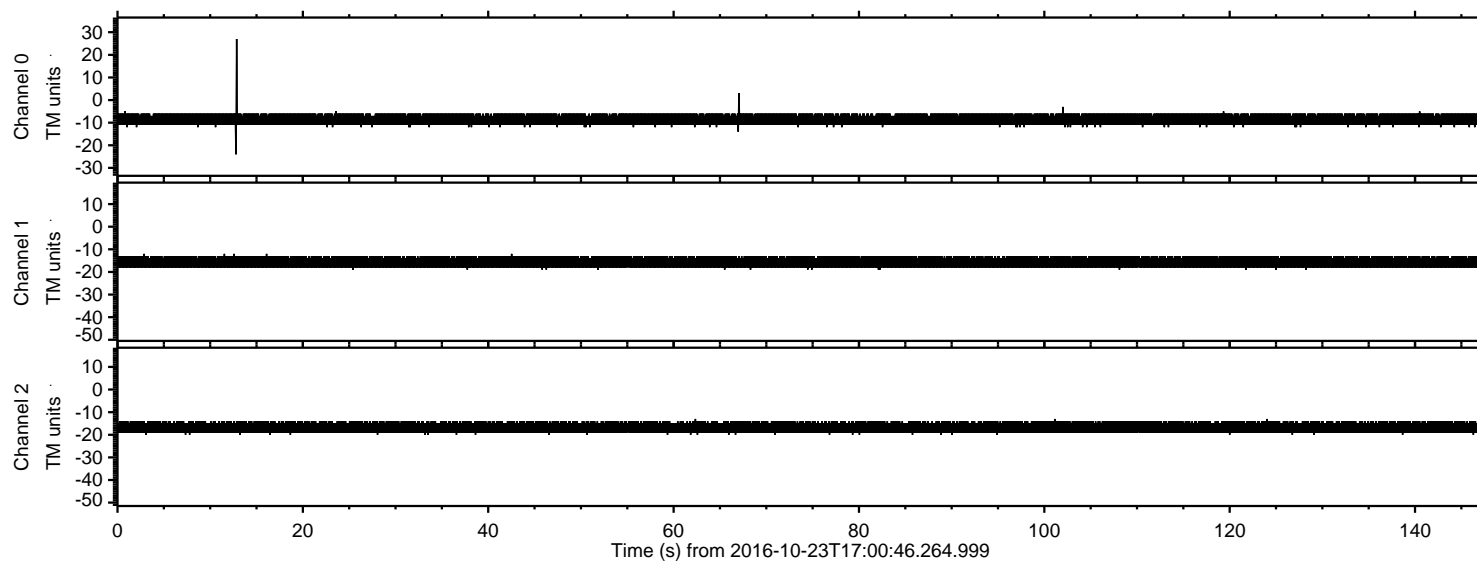

Processed Sun Oct 23 19:07:15 2016 by ELM ver.2012-10-06 from 001\_\_elm20161023\_170045\_\_dat00.bin

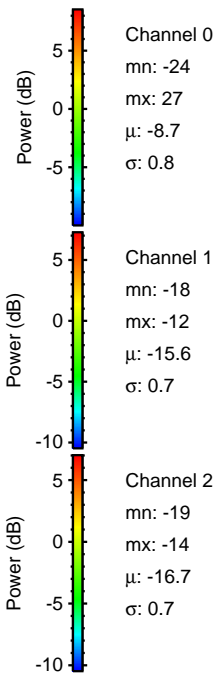
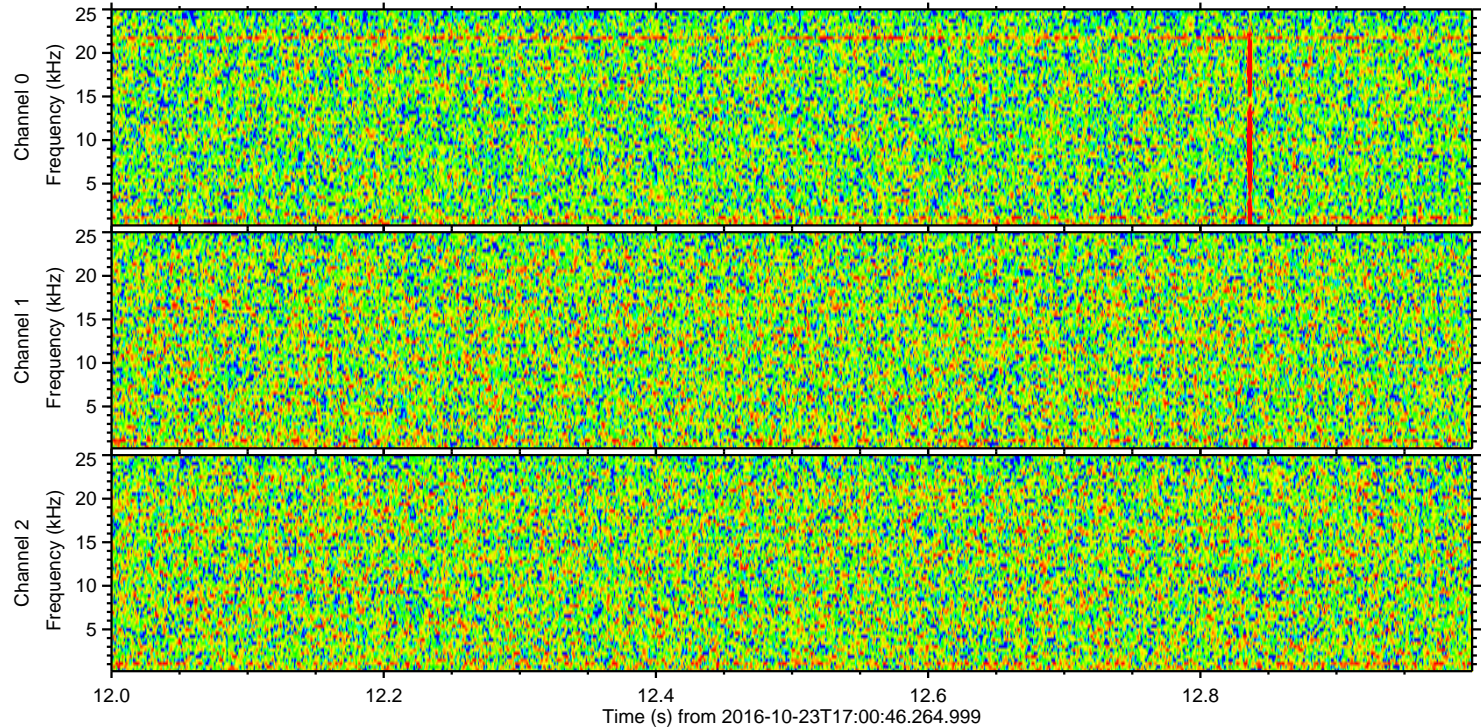
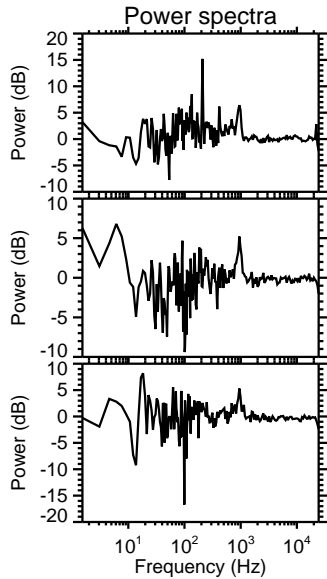
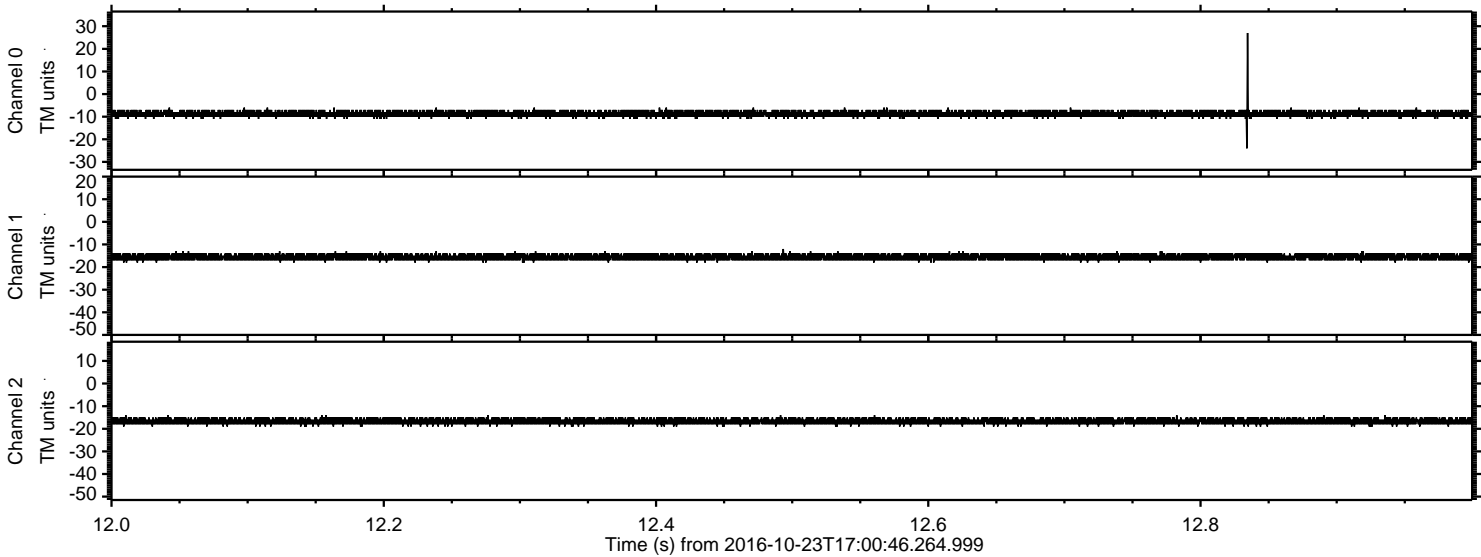



ELMAVAN 3D WAVEFORMS (Measured data sampled at 50 kHz) 51000 packets of 144 samples from 2016-10-23T17:00:46.264.999. Part 139/147

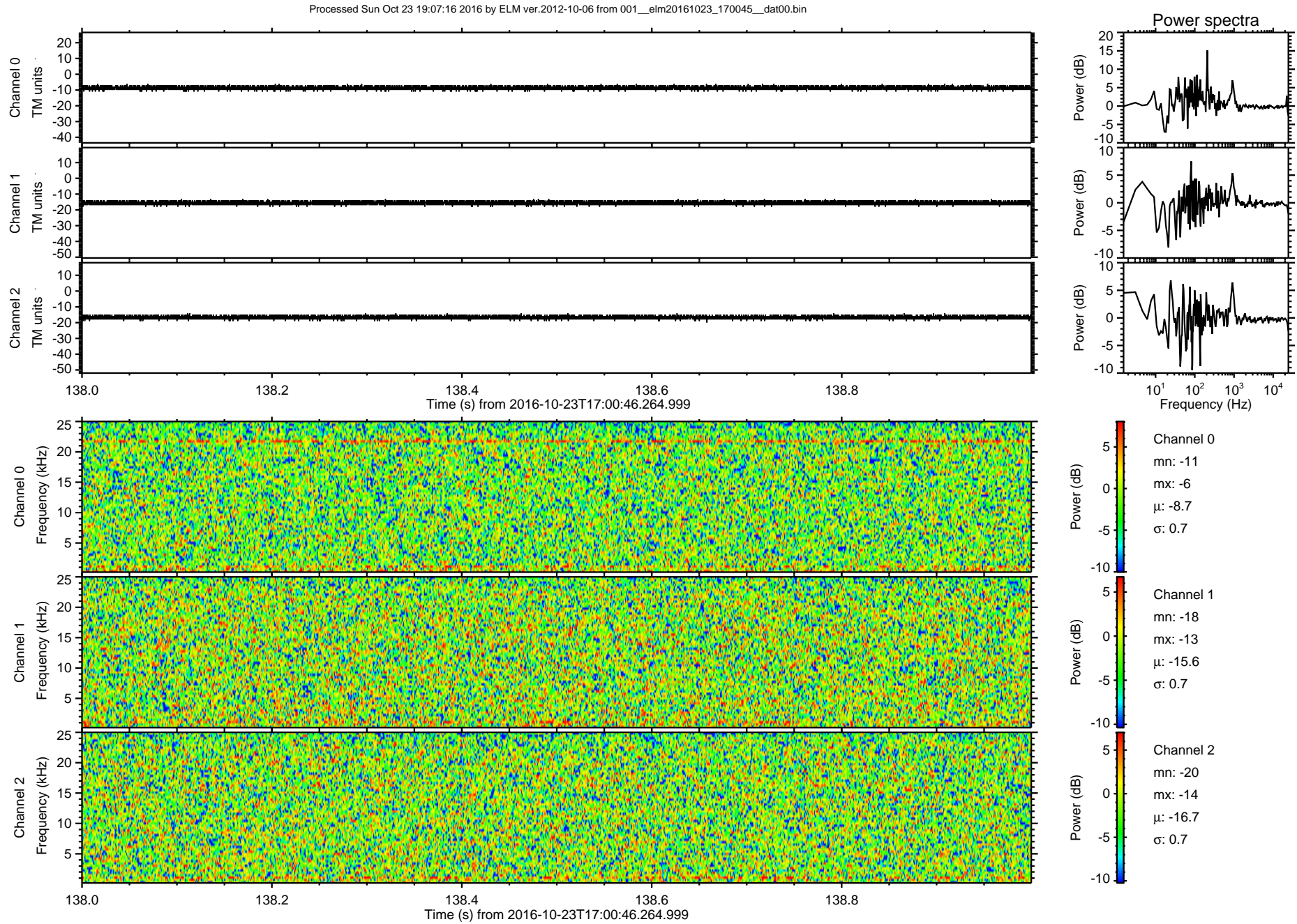



ELMAVAN 3D WAVEFORMS (Measured data sampled at 50 kHz) 51000 packets of 144 samples from 2016-10-23T17:00:46.264.999. Part 130/147

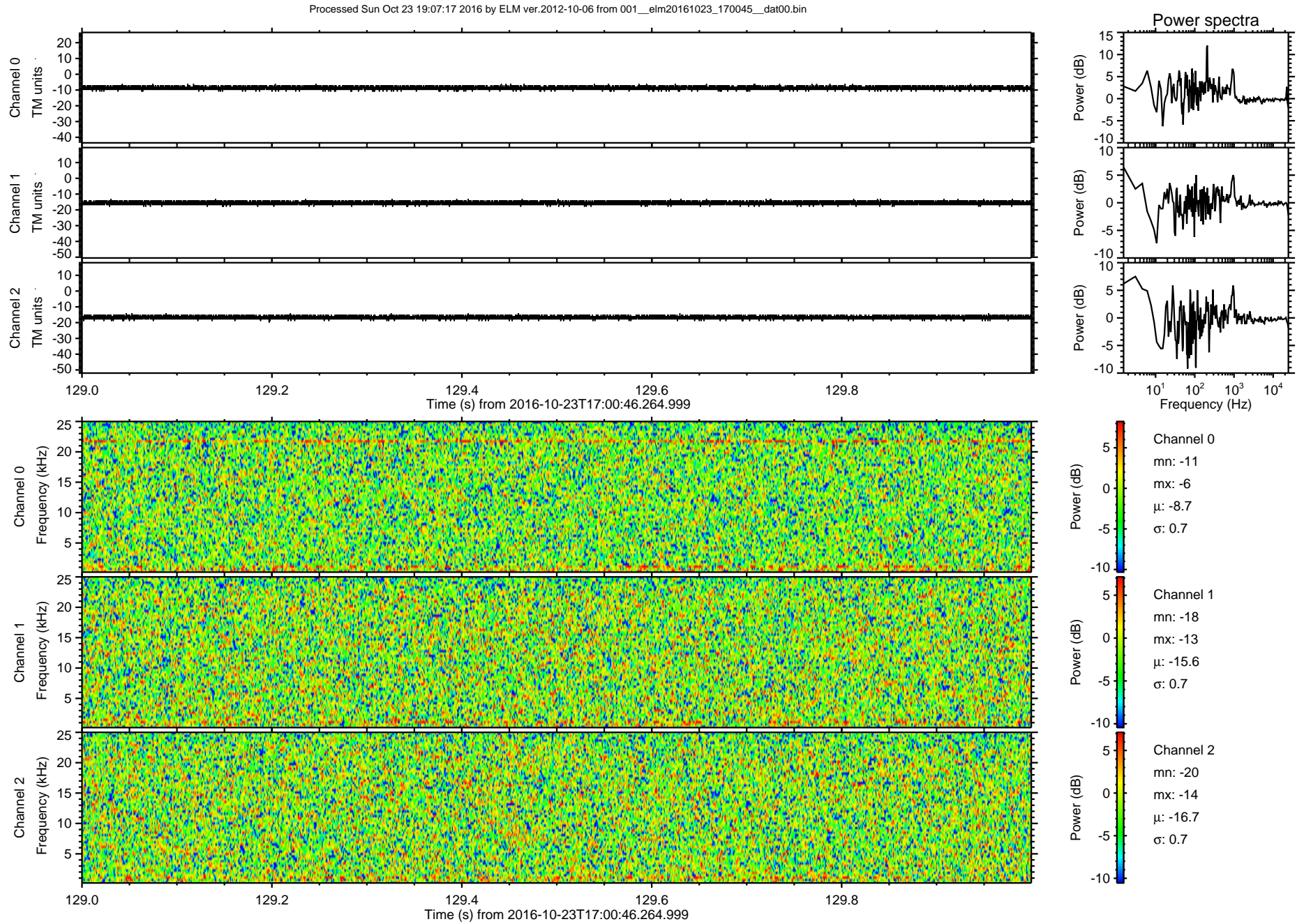



ELMAVAN 3D WAVEFORMS (Measured data sampled at 50 kHz) 51000 packets of 144 samples from 2016-10-23T17:00:46.264.999. Part 127/147

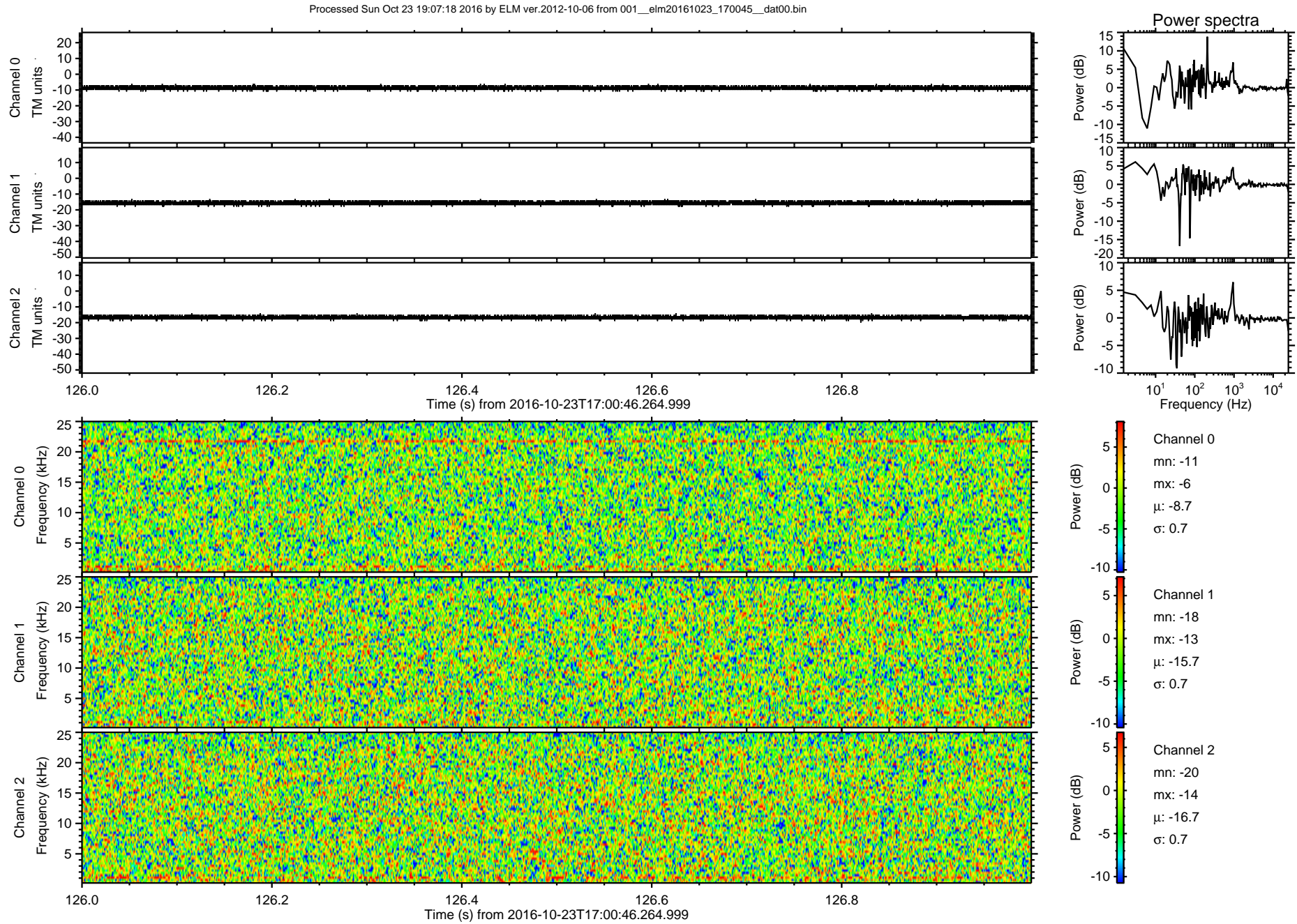



ELMAVAN 3D WAVEFORMS (Measured data sampled at 50 kHz) 51000 packets of 144 samples from 2016-10-23T17:00:46.264.999. Part 121/147

Processed Sun Oct 23 19:07:19 2016 by ELM ver.2012-10-06 from 001\_\_elm20161023\_170045\_\_dat00.bin

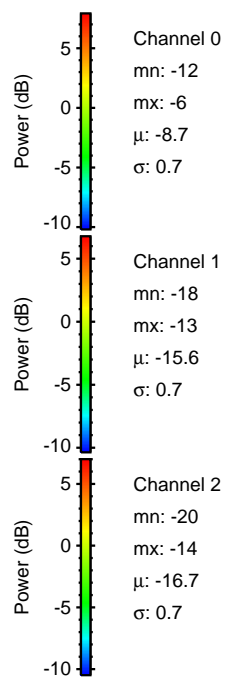
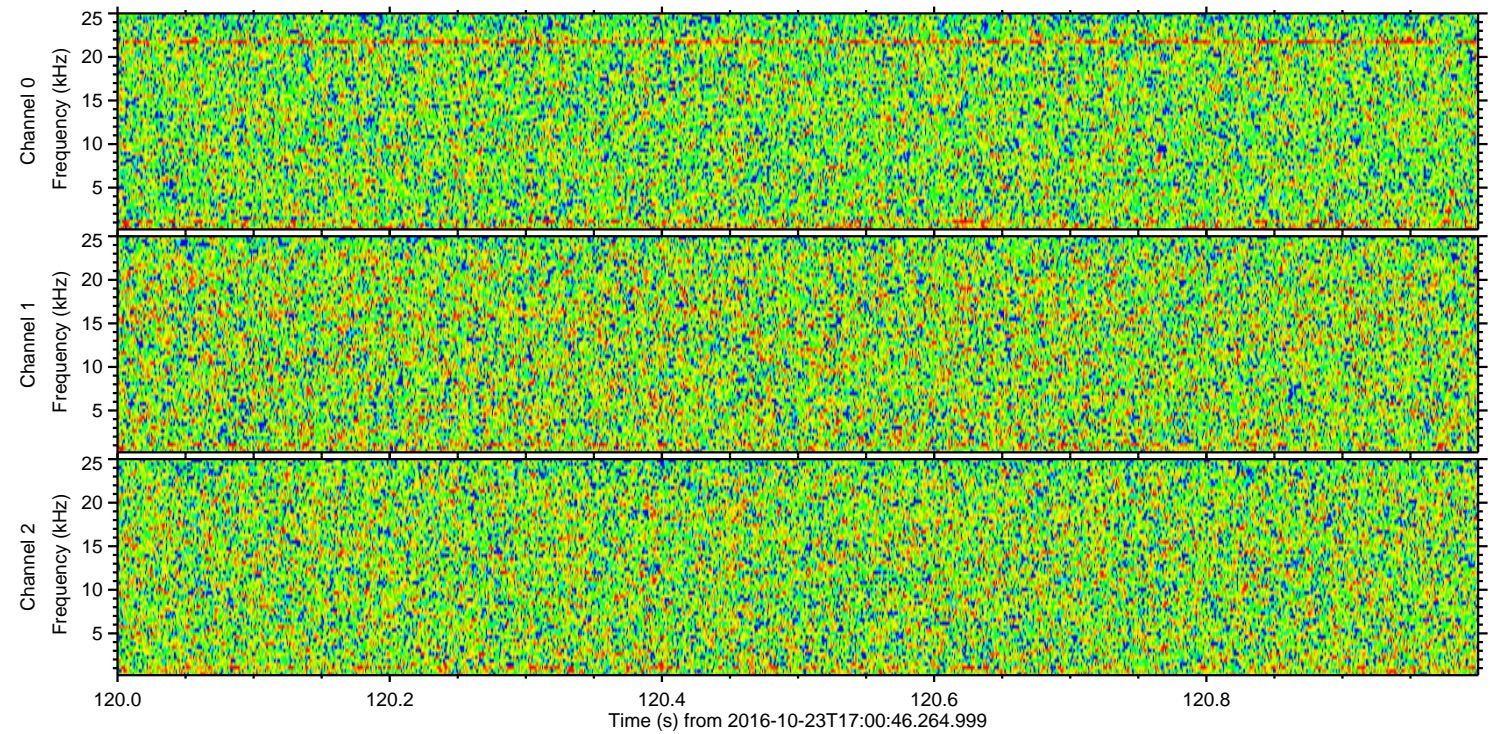
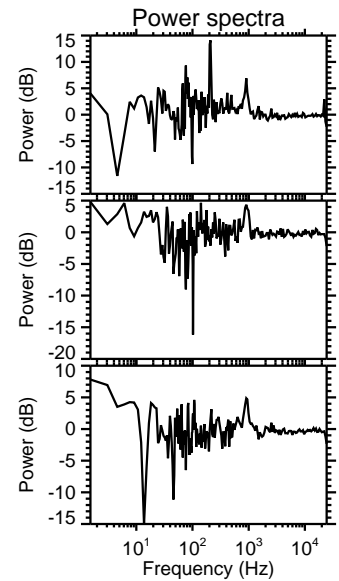
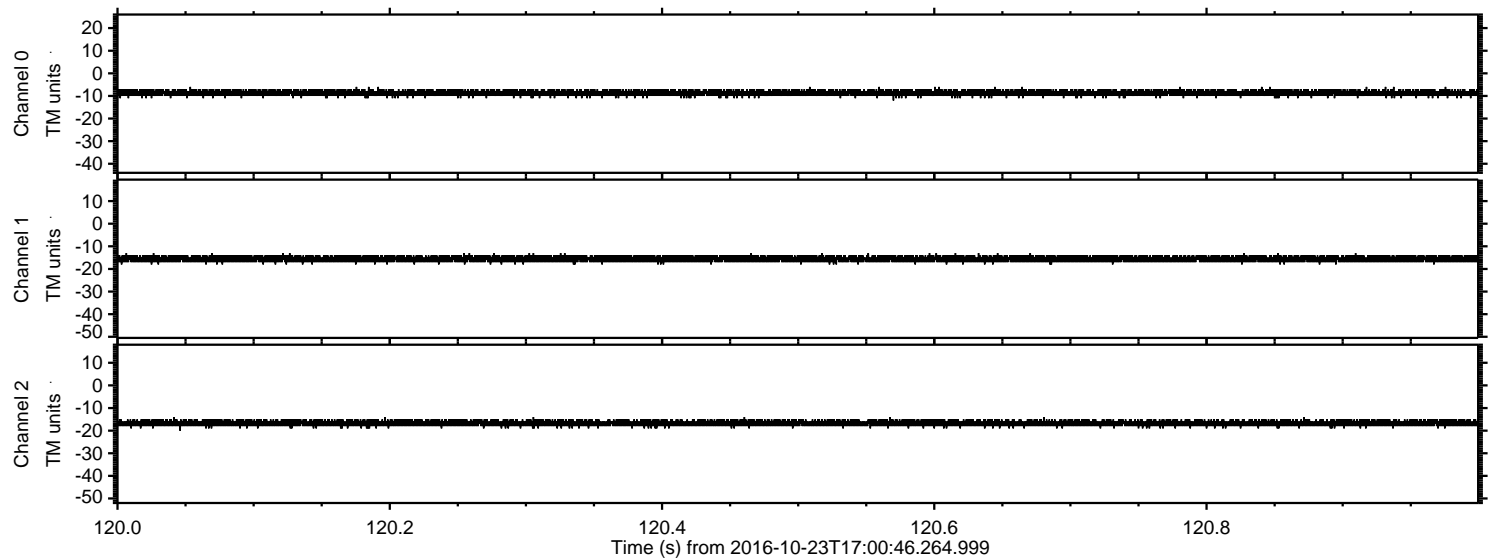



Processed Sun Oct 23 19:07:20 2016 by ELM ver.2012-10-06 from 001\_\_elm20161023\_170045\_\_dat00.bin

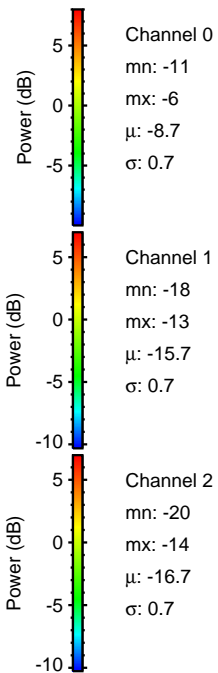
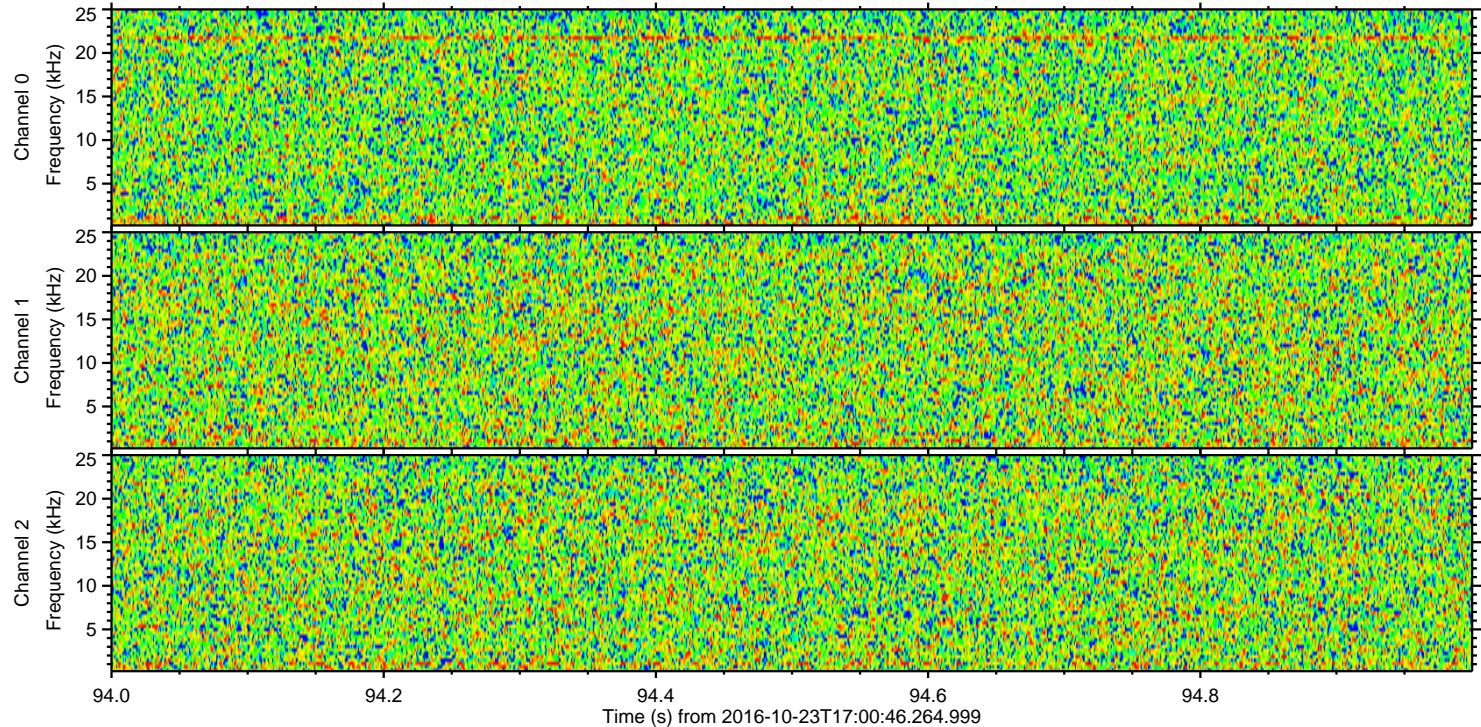
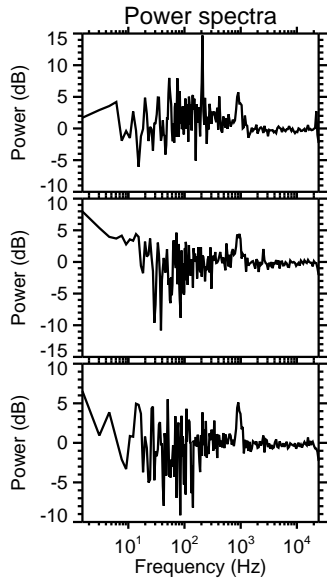
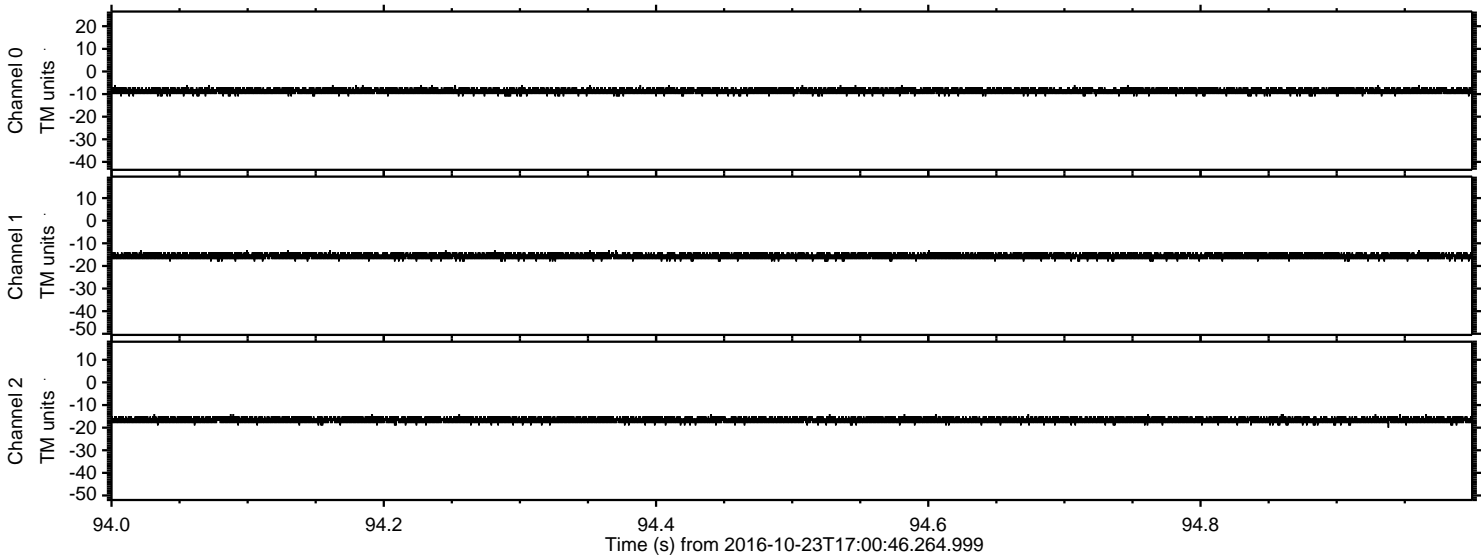



Processed Sun Oct 23 19:07:21 2016 by ELM ver.2012-10-06 from 001\_\_elm20161023\_170045\_\_dat00.bin

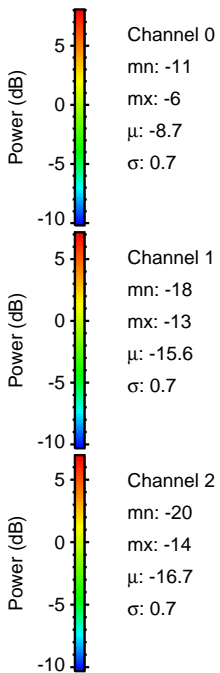
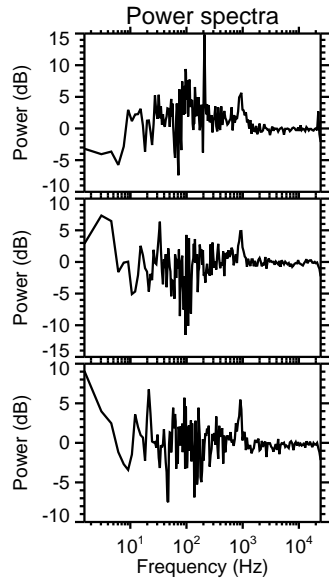
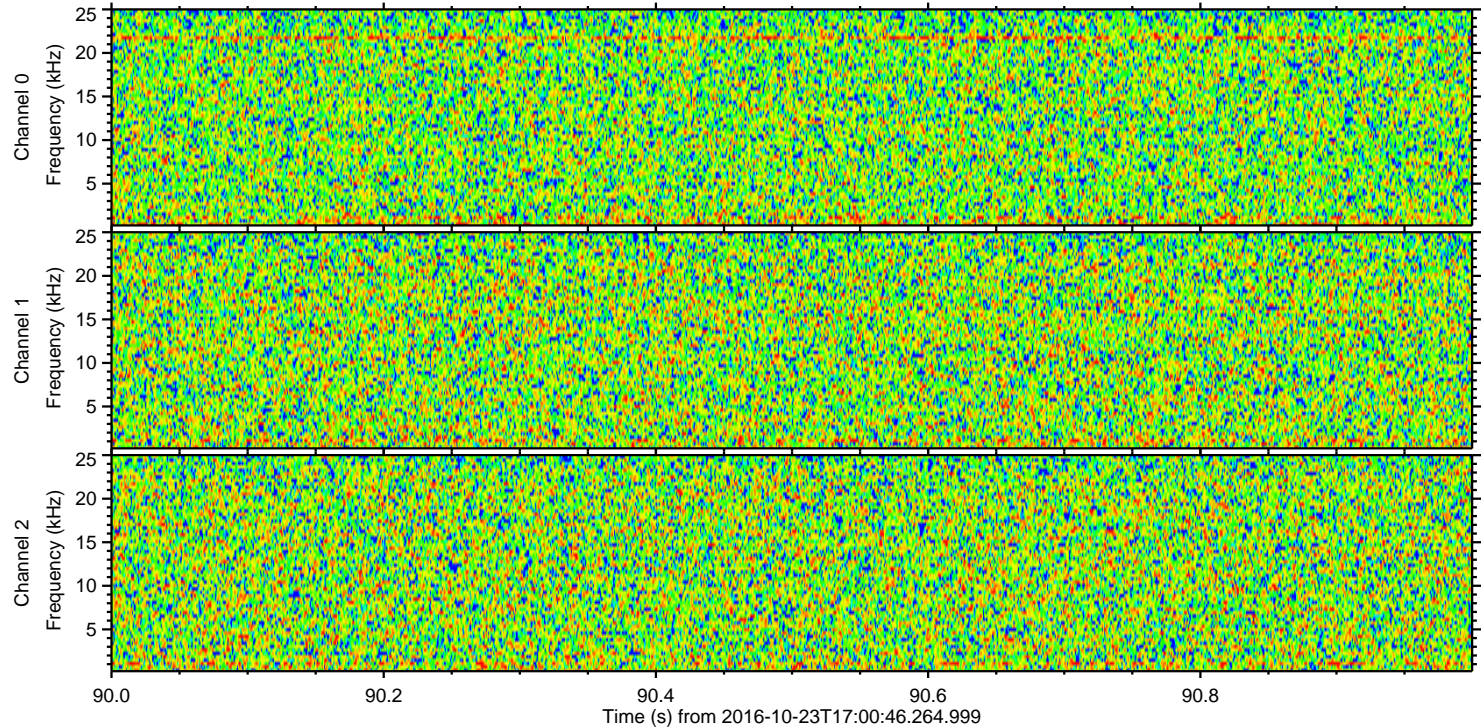
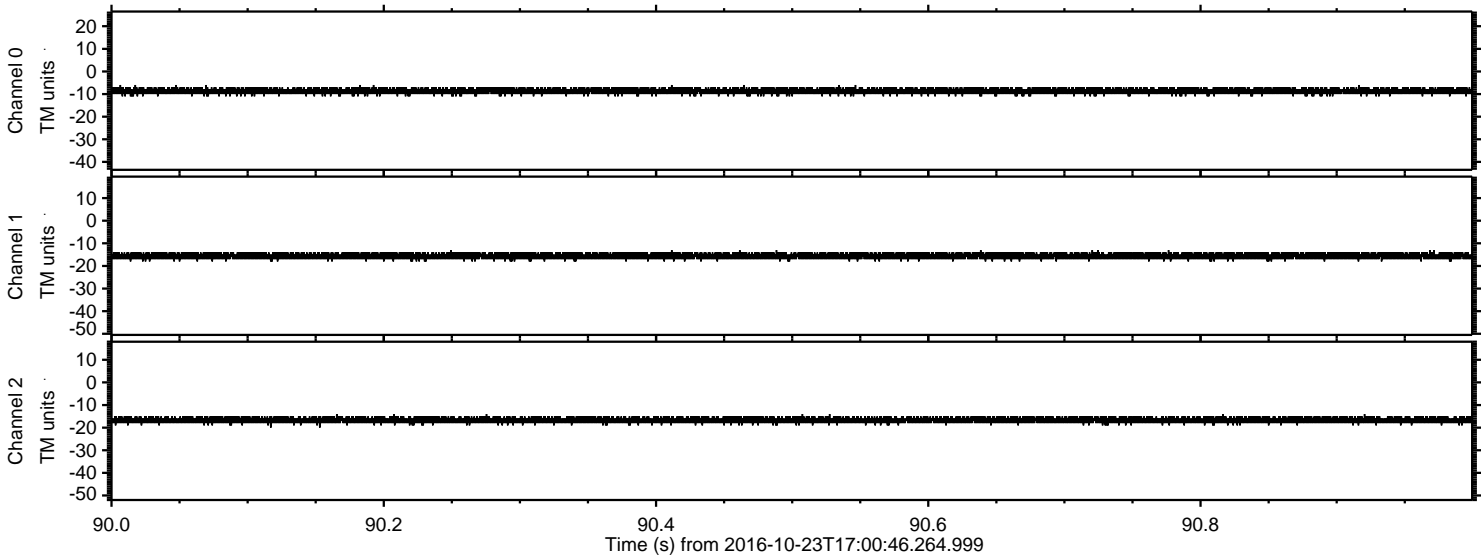



Processed Sun Oct 23 19:07:22 2016 by ELM ver.2012-10-06 from 001\_\_elm20161023\_170045\_\_dat00.bin

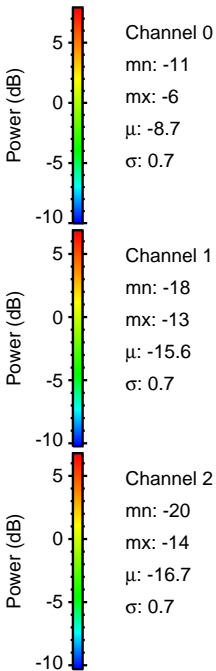
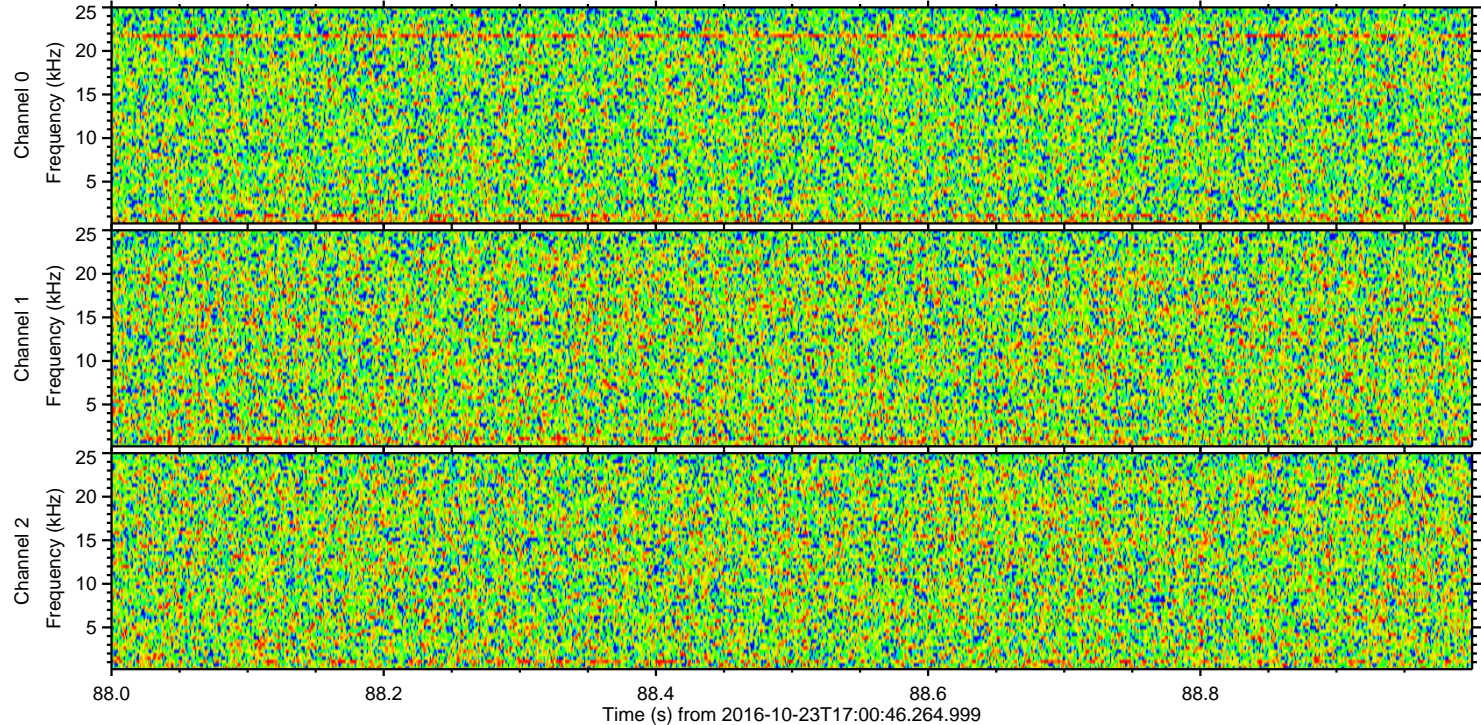
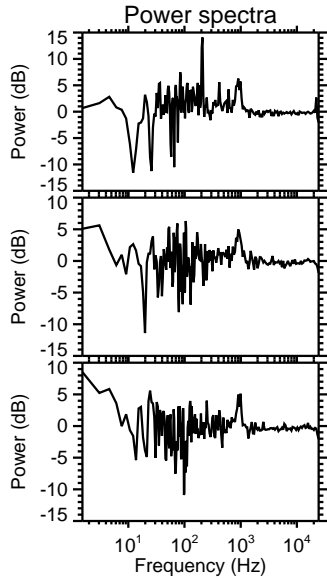
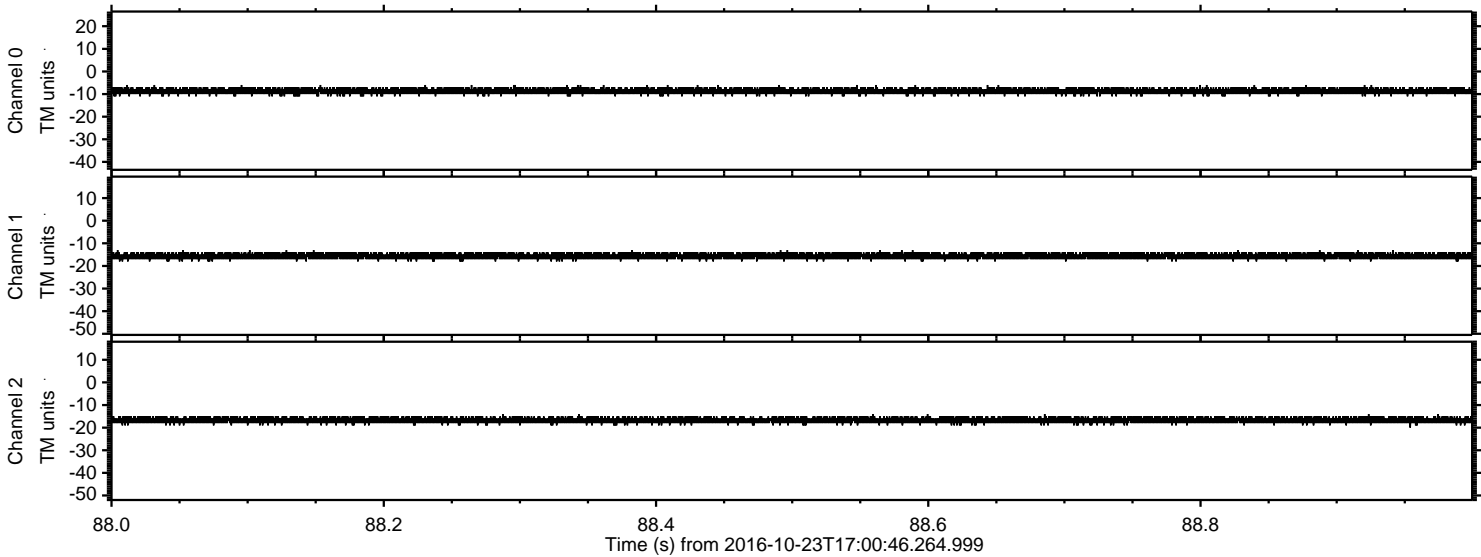



Processed Sun Oct 23 19:07:22 2016 by ELM ver.2012-10-06 from 001\_\_elm20161023\_170045\_\_dat00.bin

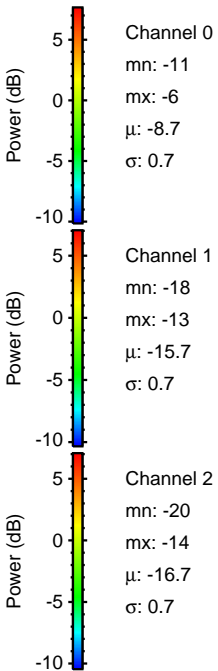
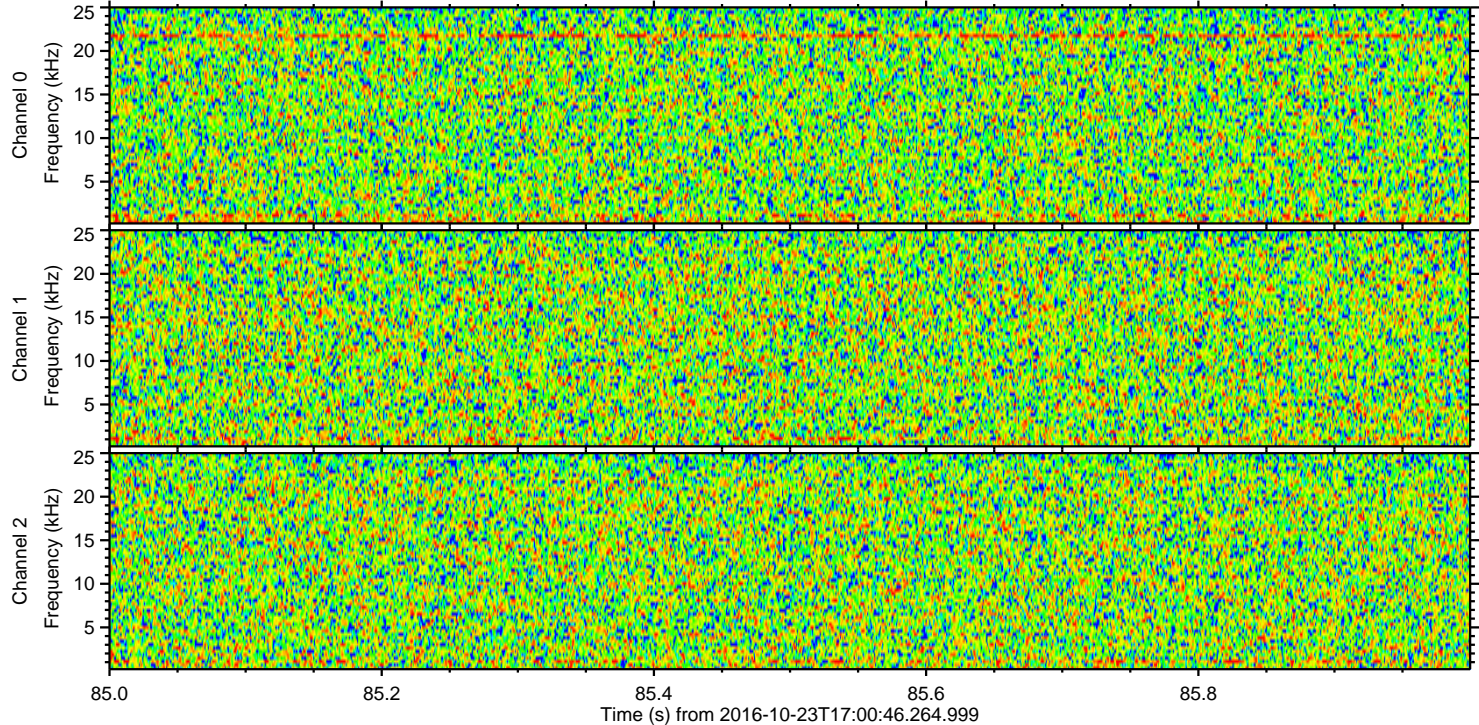
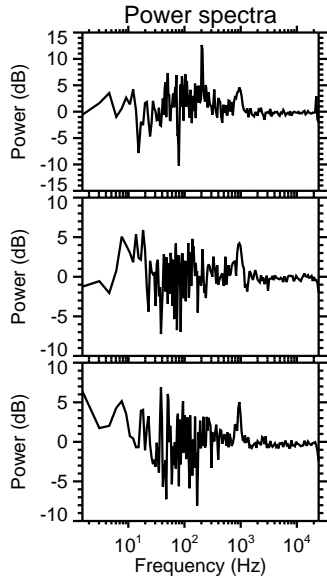
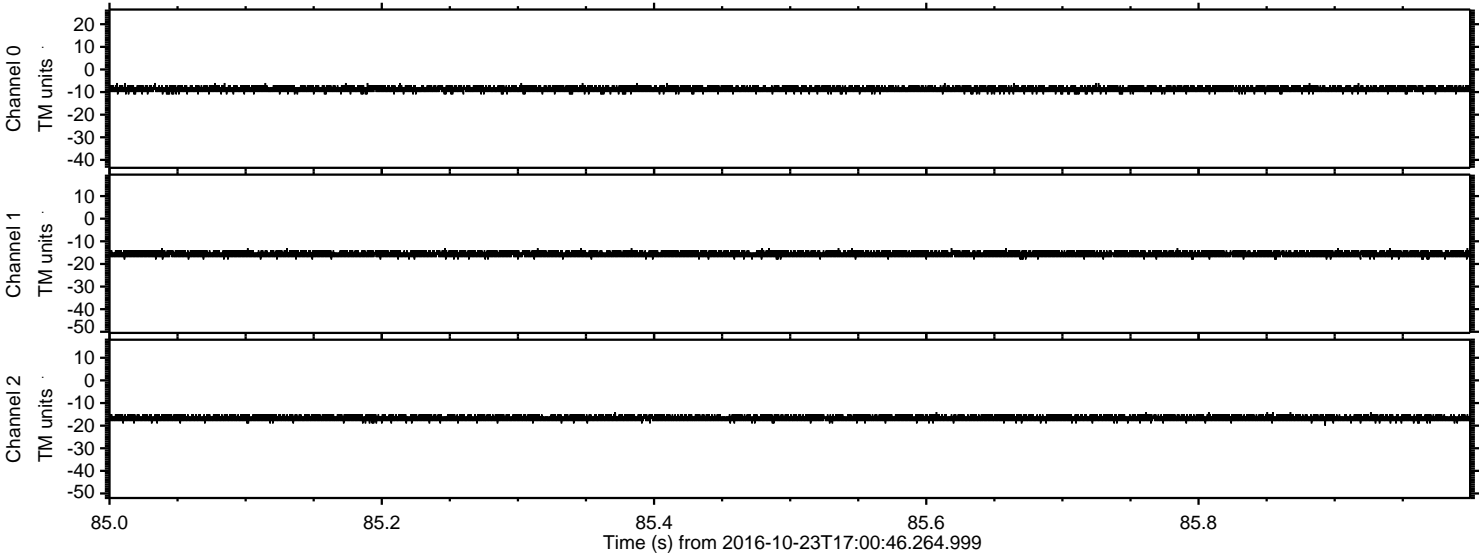



Processed Sun Oct 23 19:07:23 2016 by ELM ver.2012-10-06 from 001\_\_elm20161023\_170045\_\_dat00.bin

