

ELMAVAN 3D WAVEFORMS (Measured data sampled at 50 kHz) 51000 packets of 144 samples from 2016-10-02T15:31:47.873.999.

Processed Sun Oct 2 17:39:09 2016 by ELM ver.2012-10-06 from 001__elm20161002_153146__dat00.bin

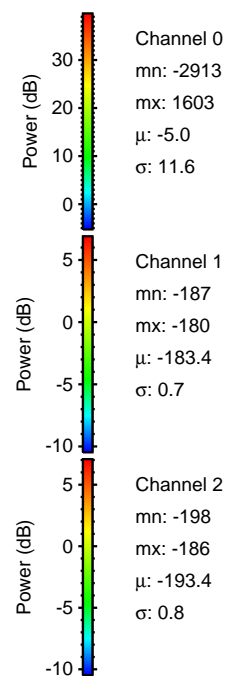

Processed Sun Oct 2 17:39:21 2016 by ELM ver.2012-10-06 from 001__elm20161002_153146__dat00.bin

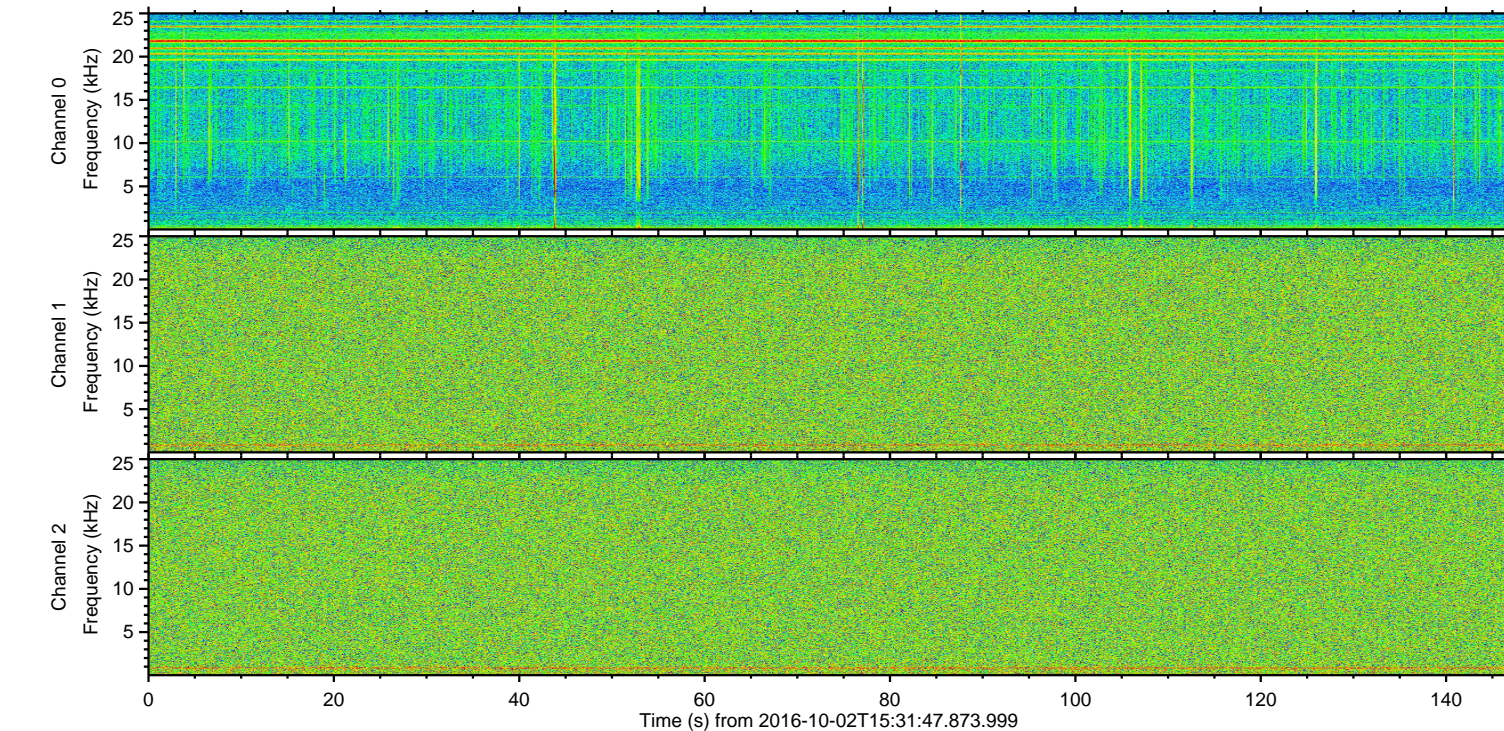
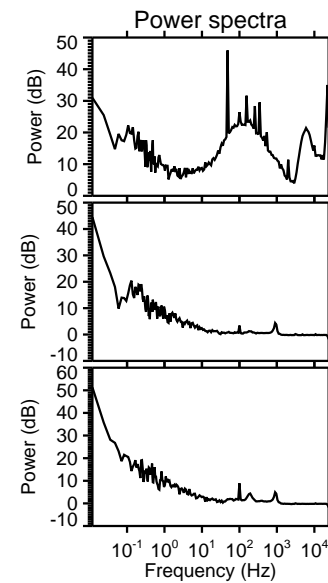
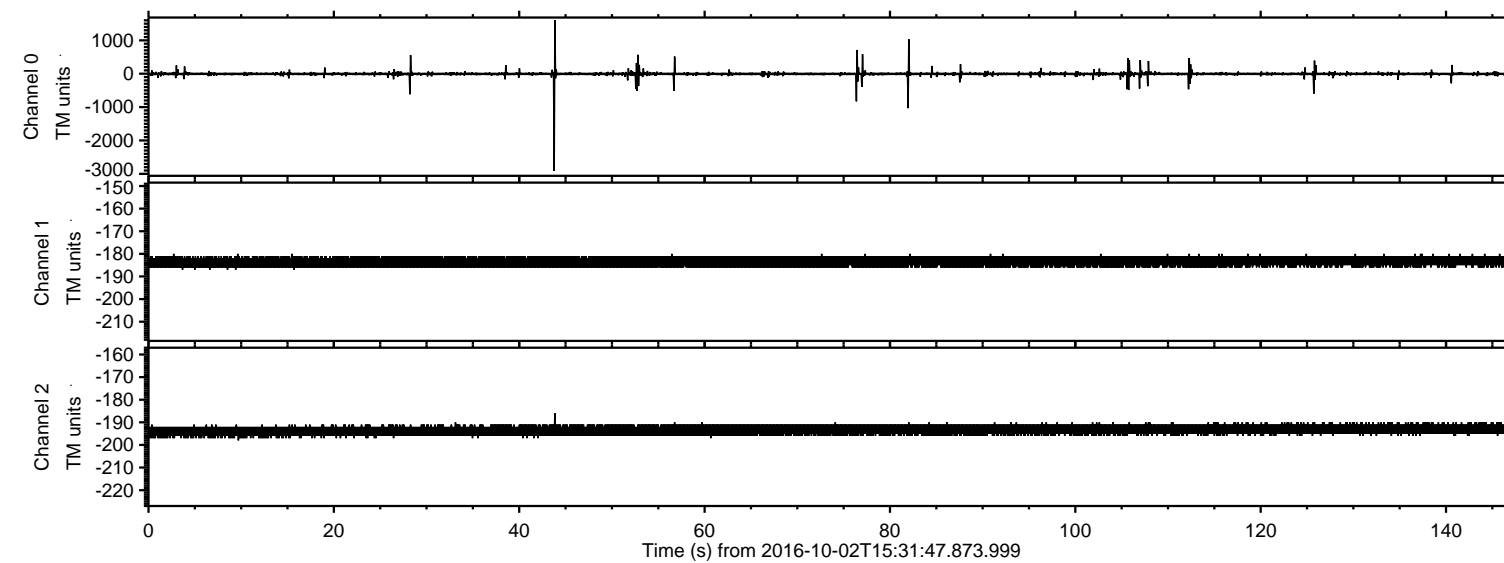
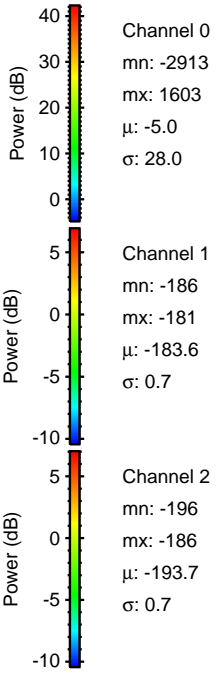
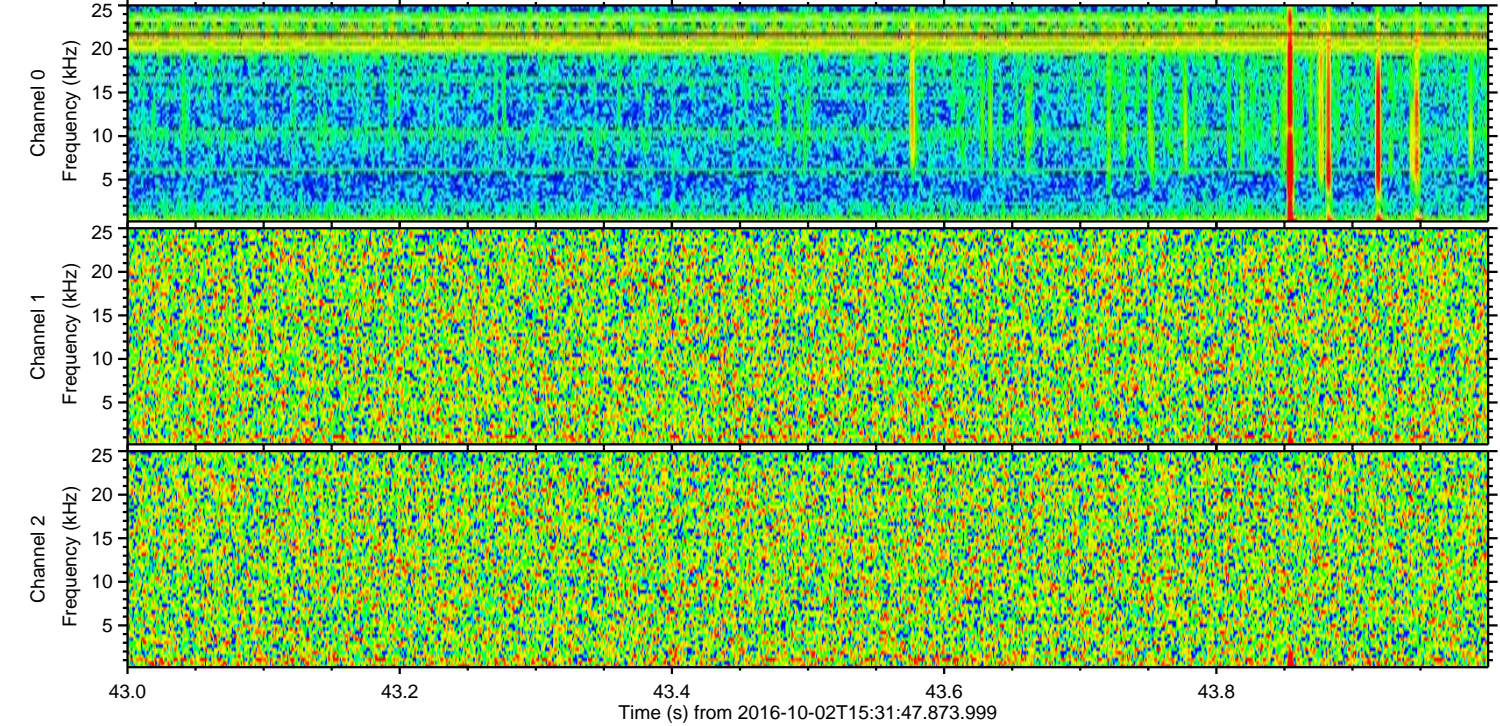
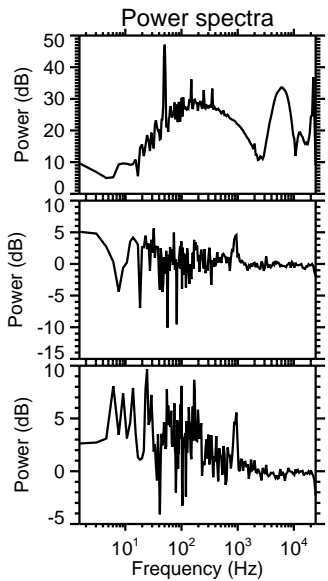
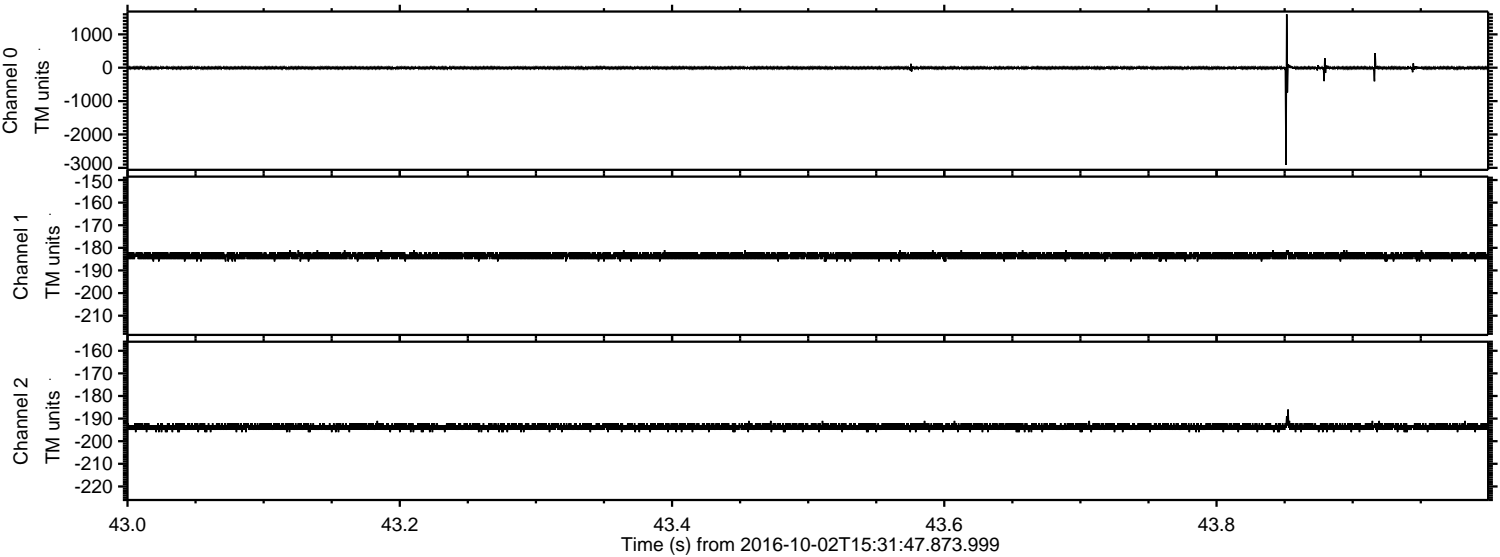

Channel 0
mn: -2913
mx: 1603
 μ : -5.0
 σ : 28.0

Channel 1
mn: -186
mx: -181
 μ : -183.6
 σ : 0.7

Channel 2
mn: -196
mx: -186
 μ : -193.7
 σ : 0.7

Processed Sun Oct 2 17:39:22 2016 by ELM ver.2012-10-06 from 001__elm20161002_153146__dat00.bin

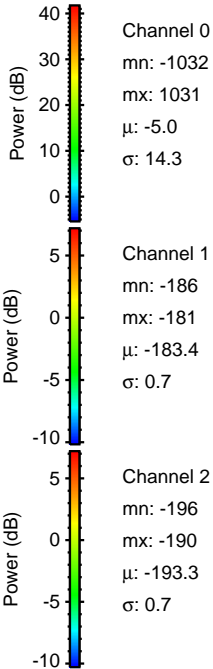
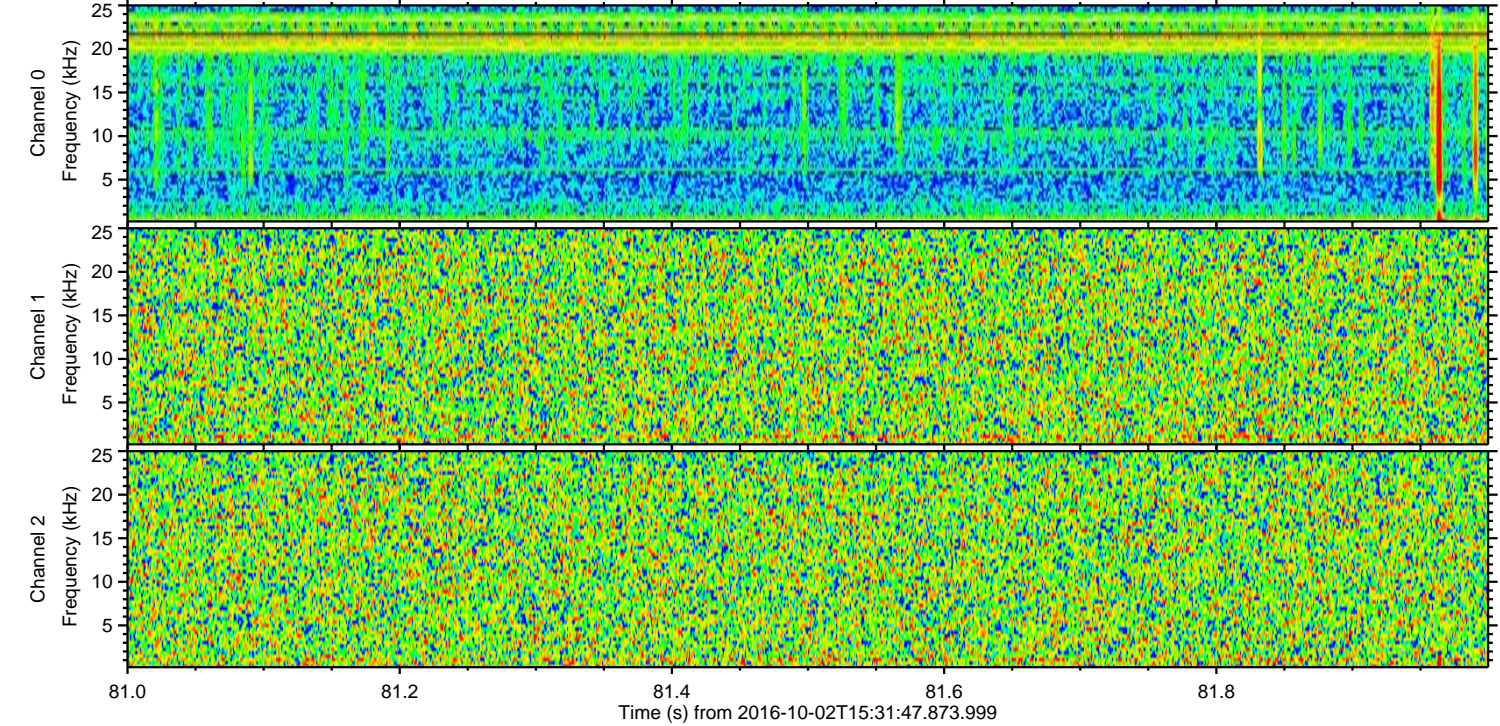
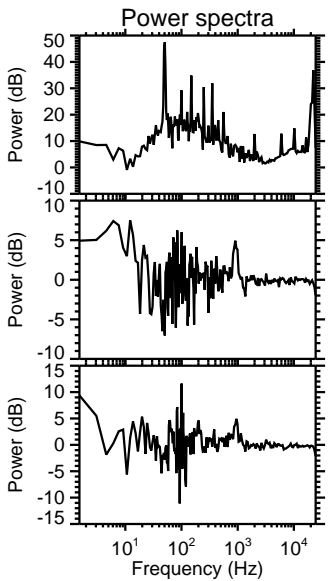
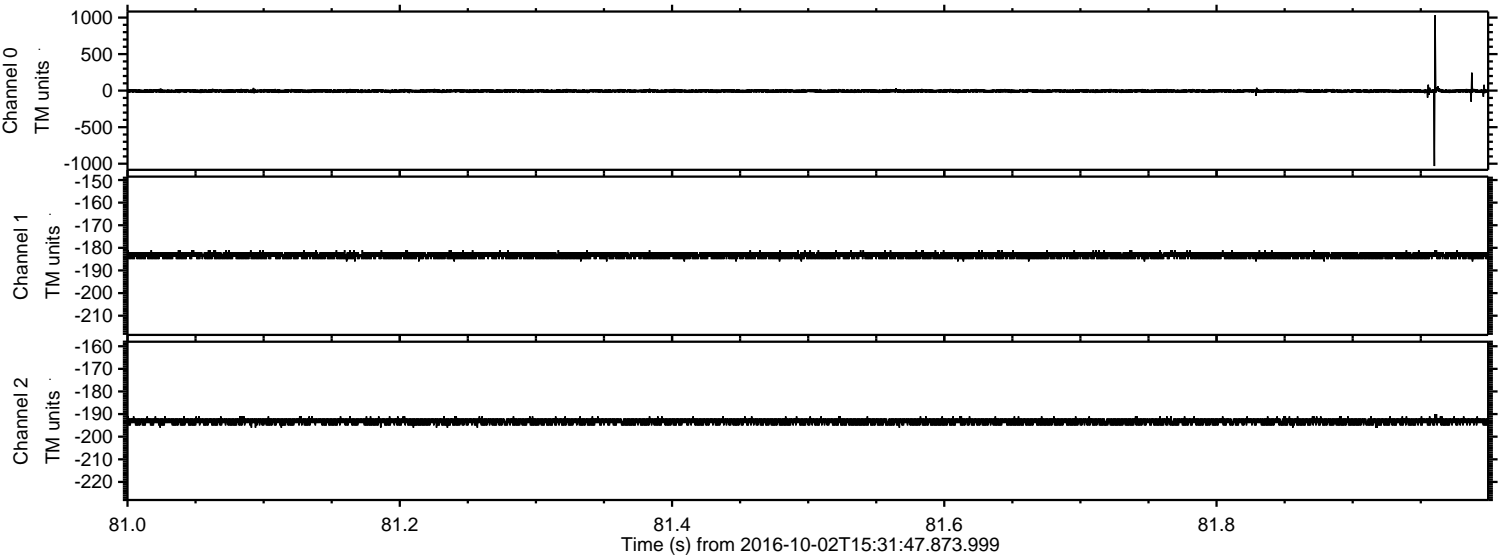

Processed Sun Oct 2 17:39:22 2016 by ELM ver.2012-10-06 from 001__elm20161002_153146__dat00.bin

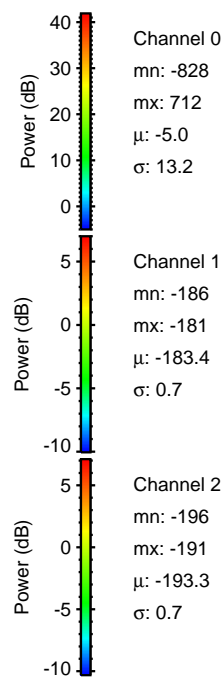
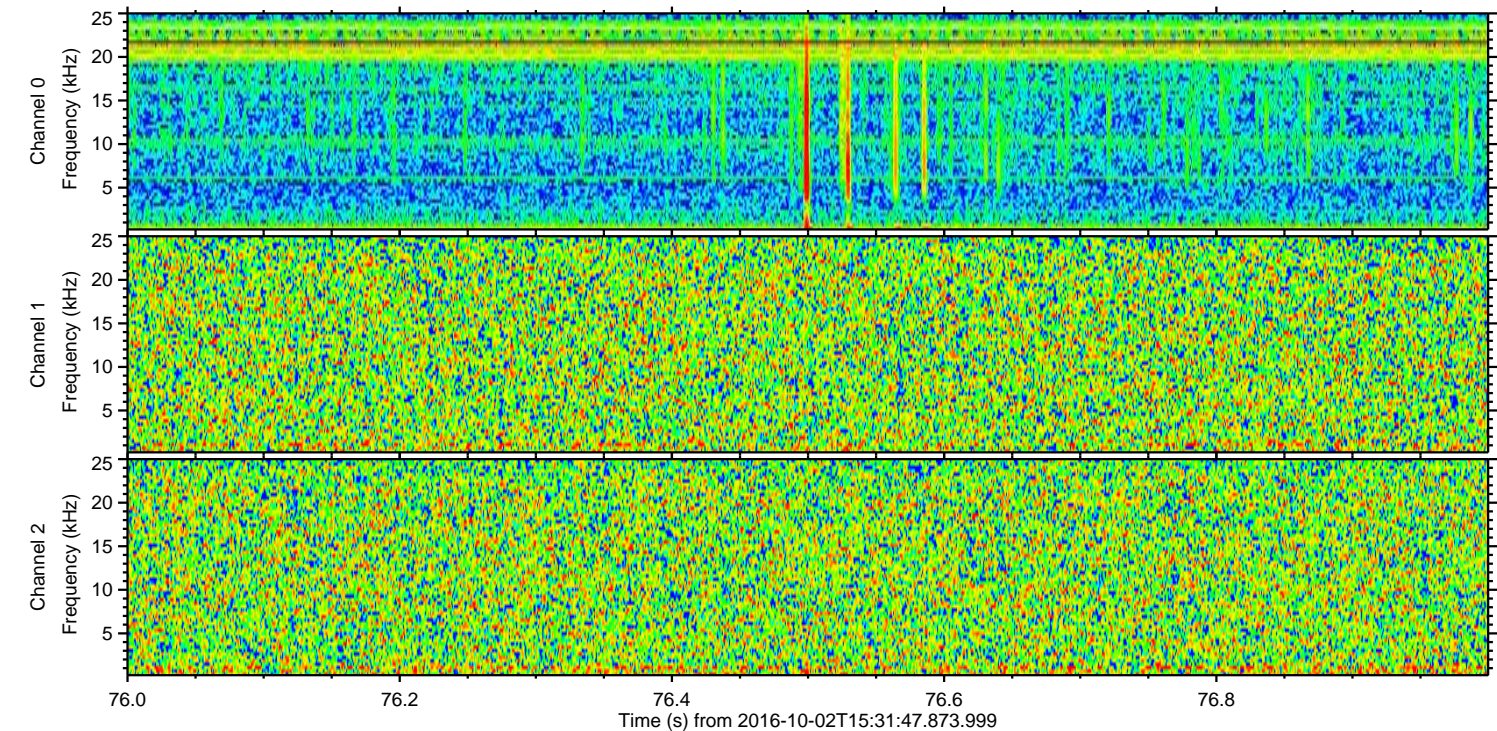
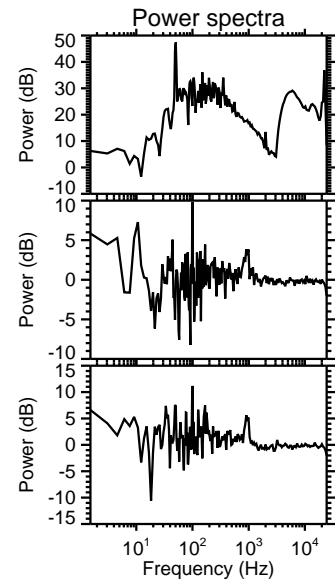
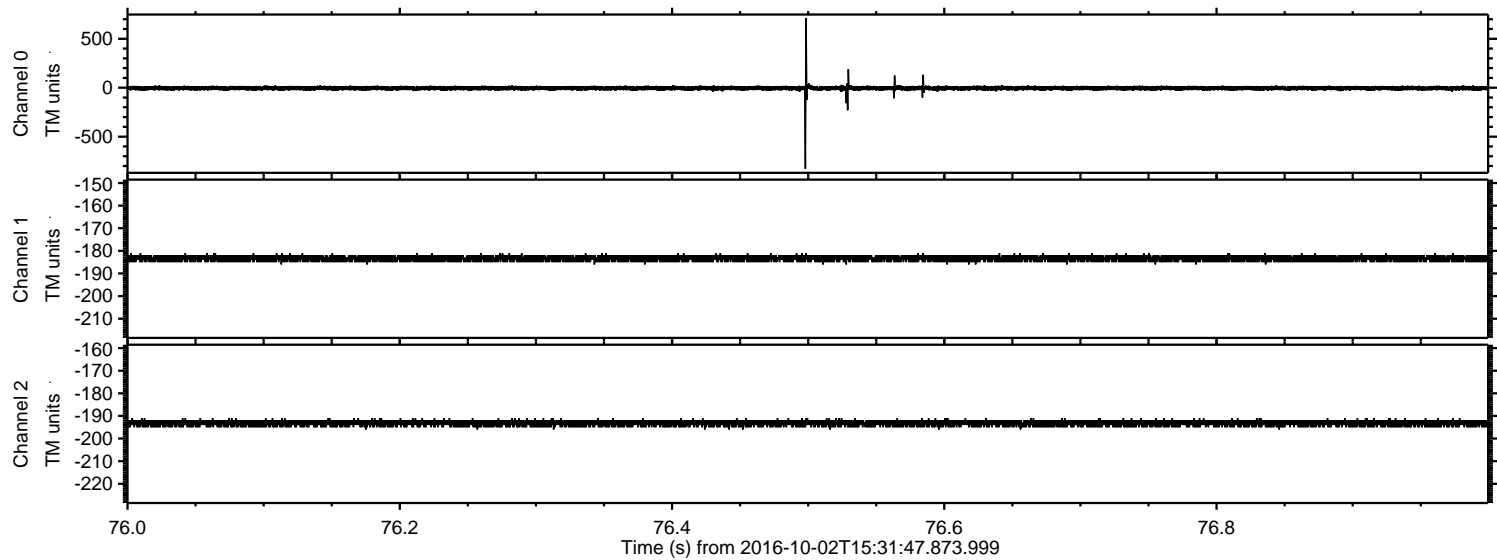

Processed Sun Oct 2 17:39:23 2016 by ELM ver.2012-10-06 from 001__elm20161002_153146__dat00.bin

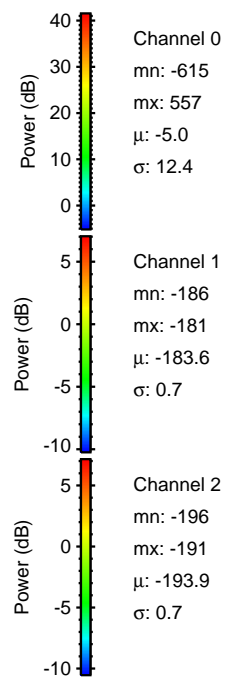
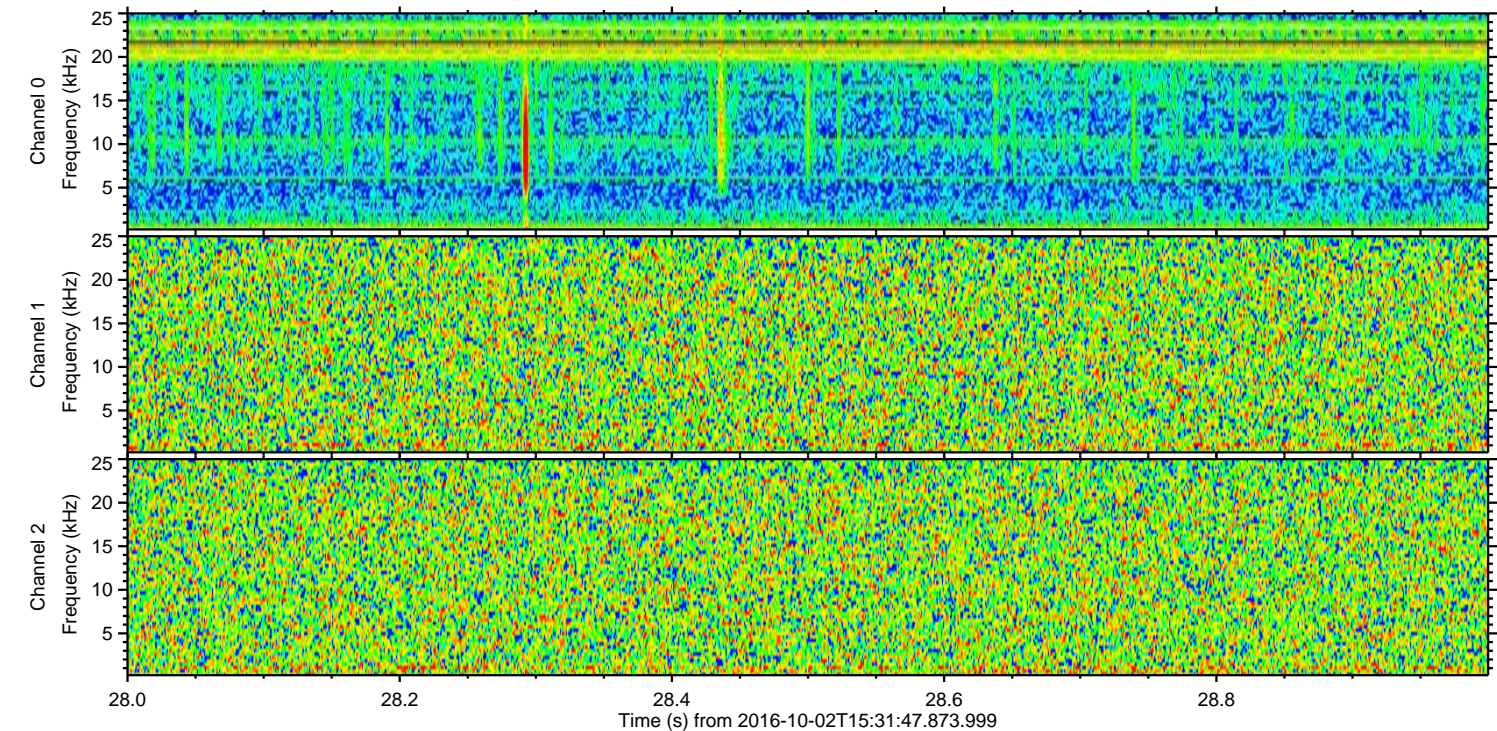
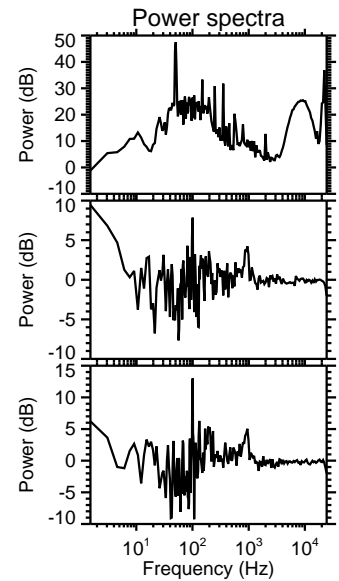
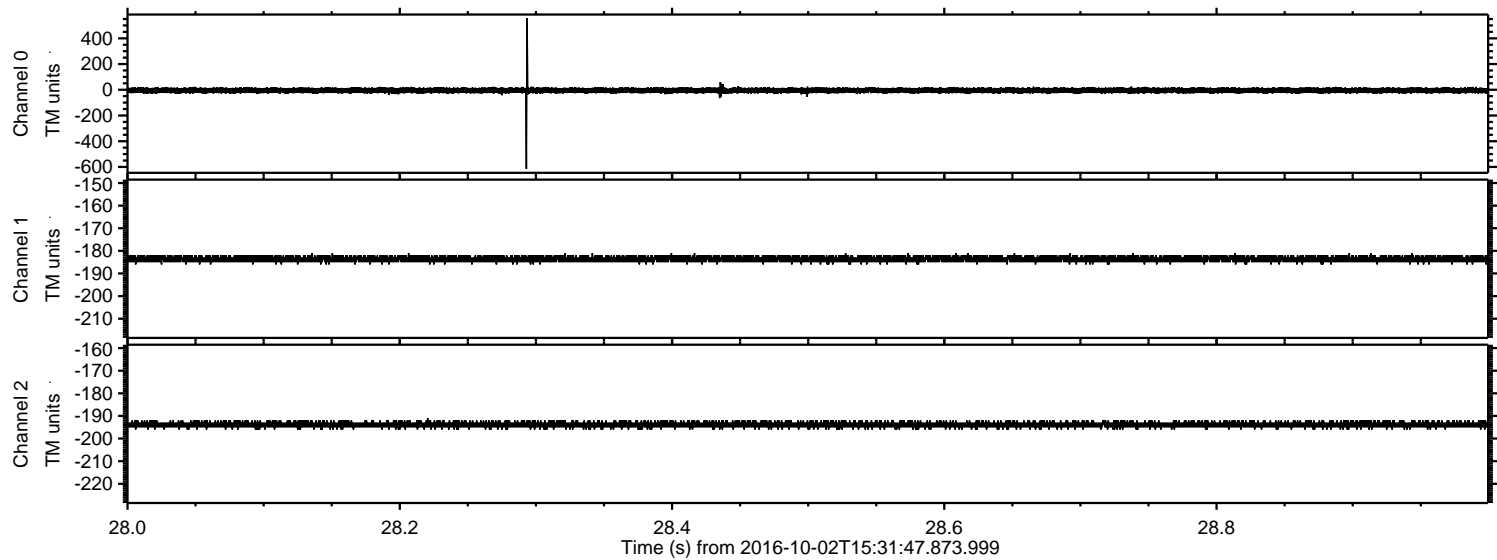

ELMAVAN 3D WAVEFORMS (Measured data sampled at 50 kHz) 51000 packets of 144 samples from 2016-10-02T15:31:47.873.999. Part 126/147

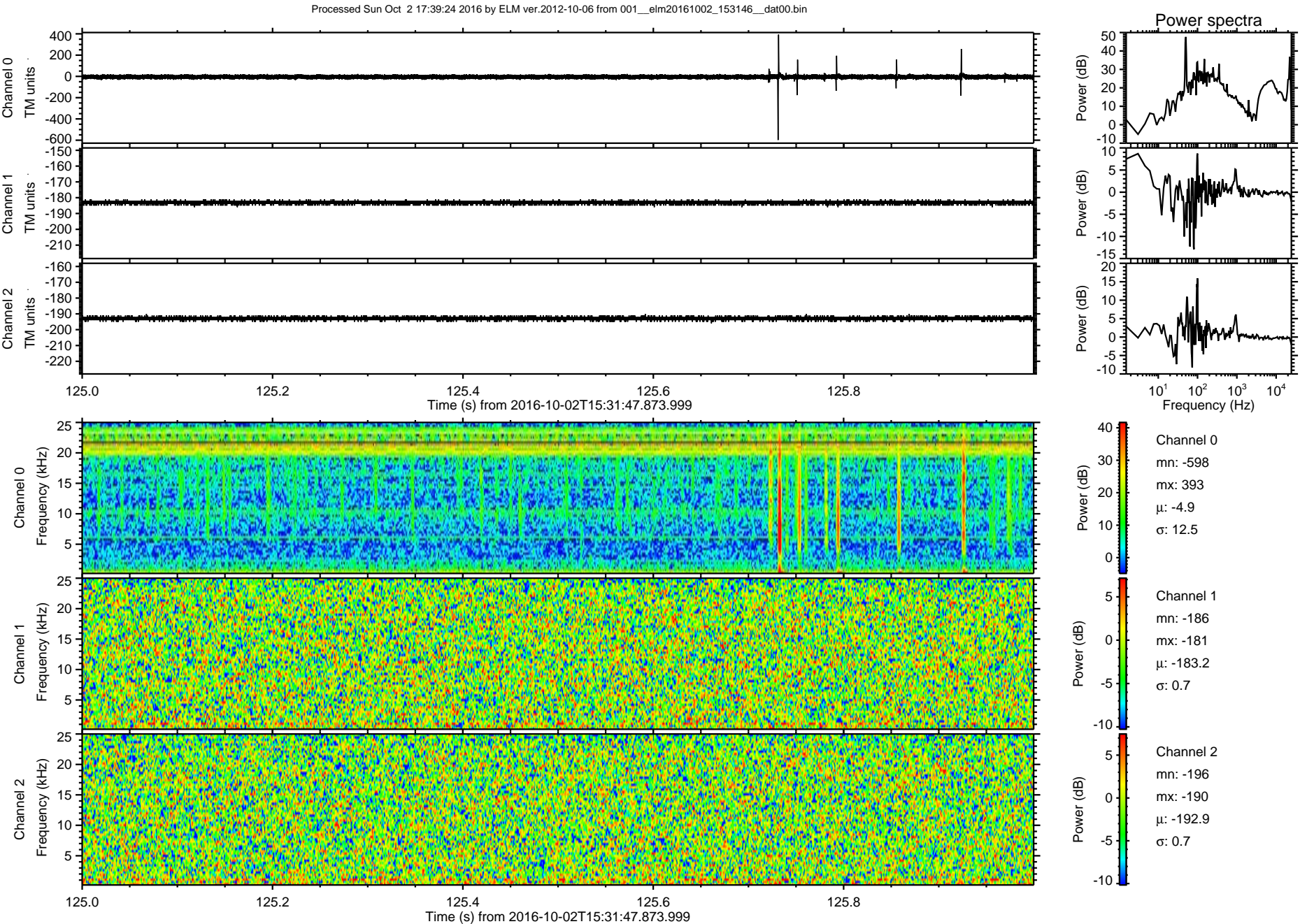

Processed Sun Oct 2 17:39:25 2016 by ELM ver.2012-10-06 from 001__elm20161002_153146__dat00.bin

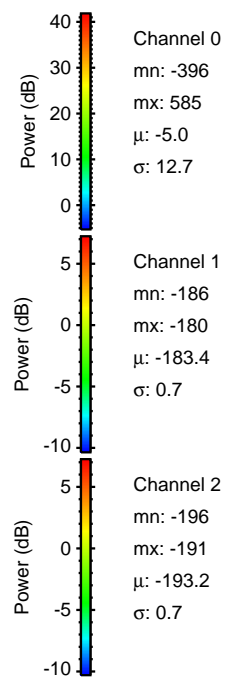
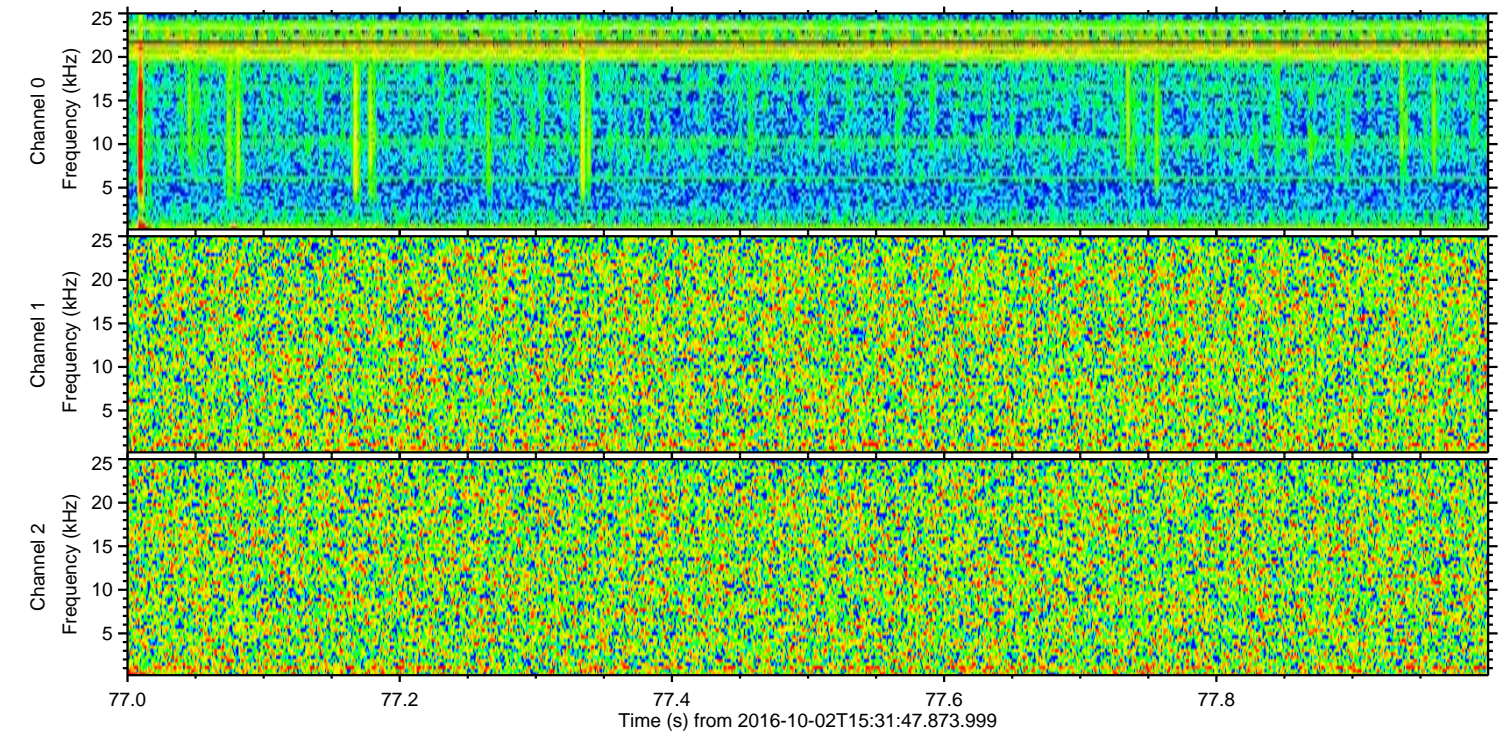
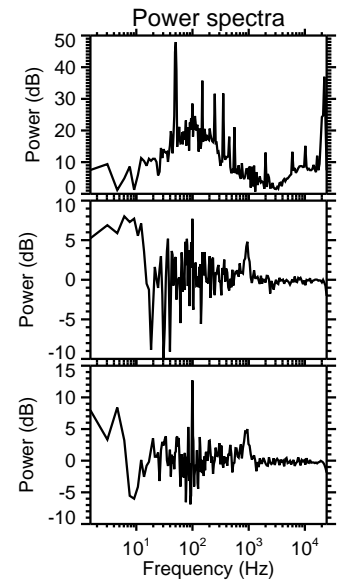
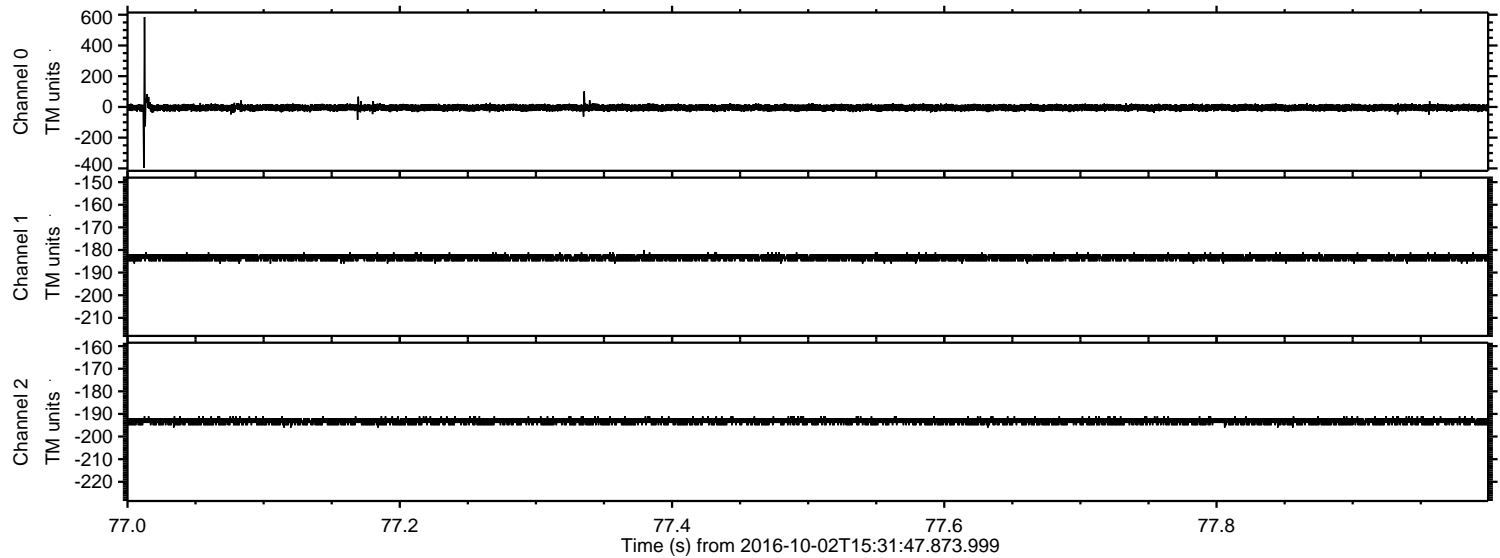

Processed Sun Oct 2 17:39:26 2016 by ELM ver.2012-10-06 from 001__elm20161002_153146__dat00.bin

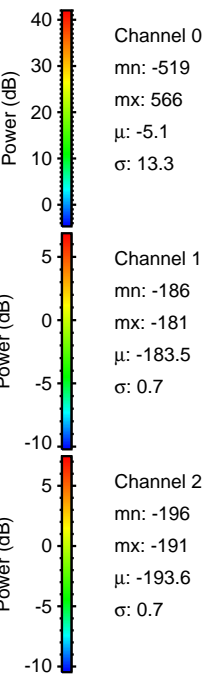
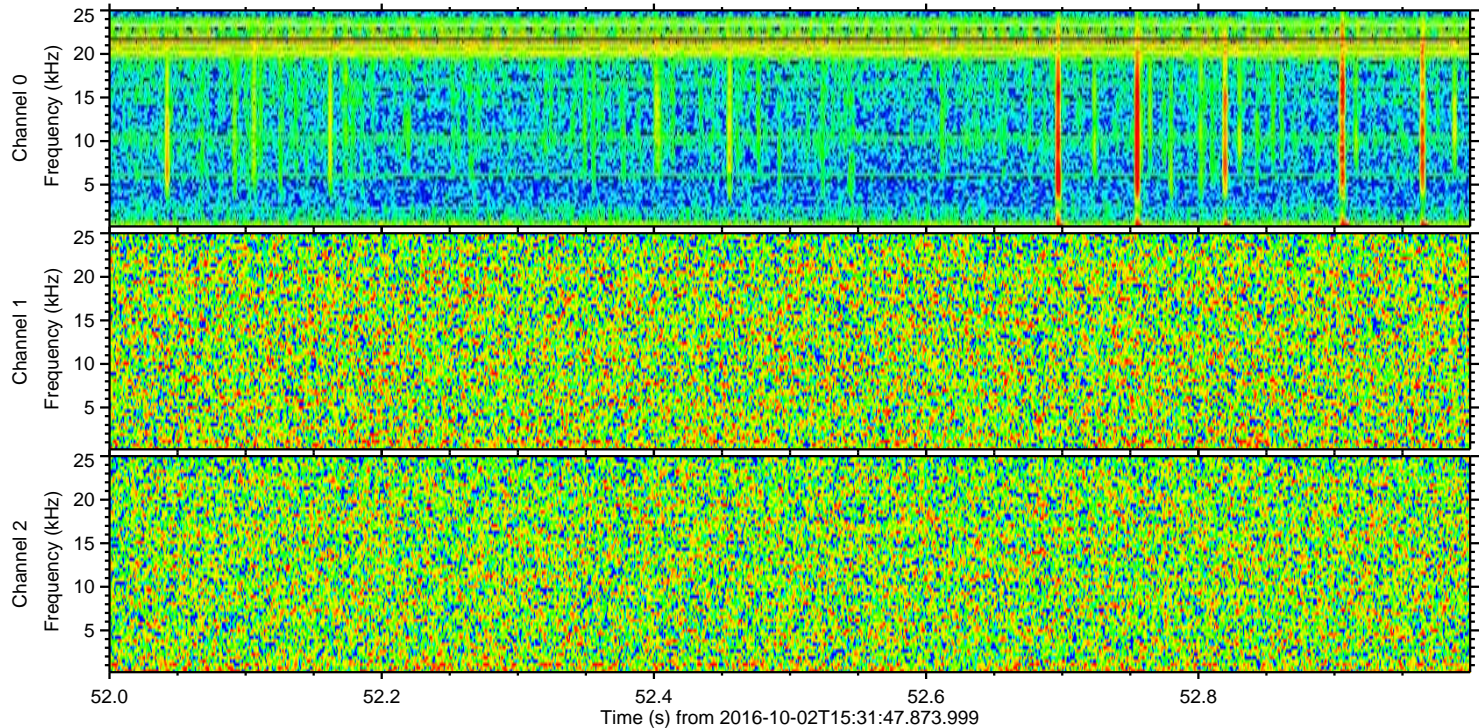
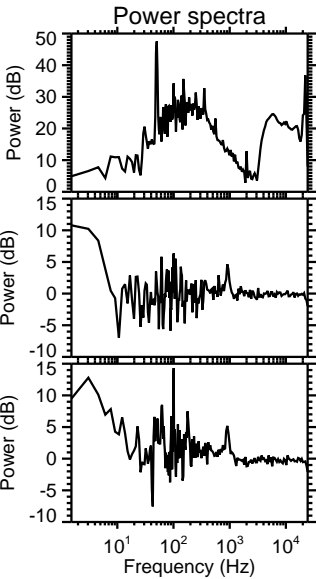
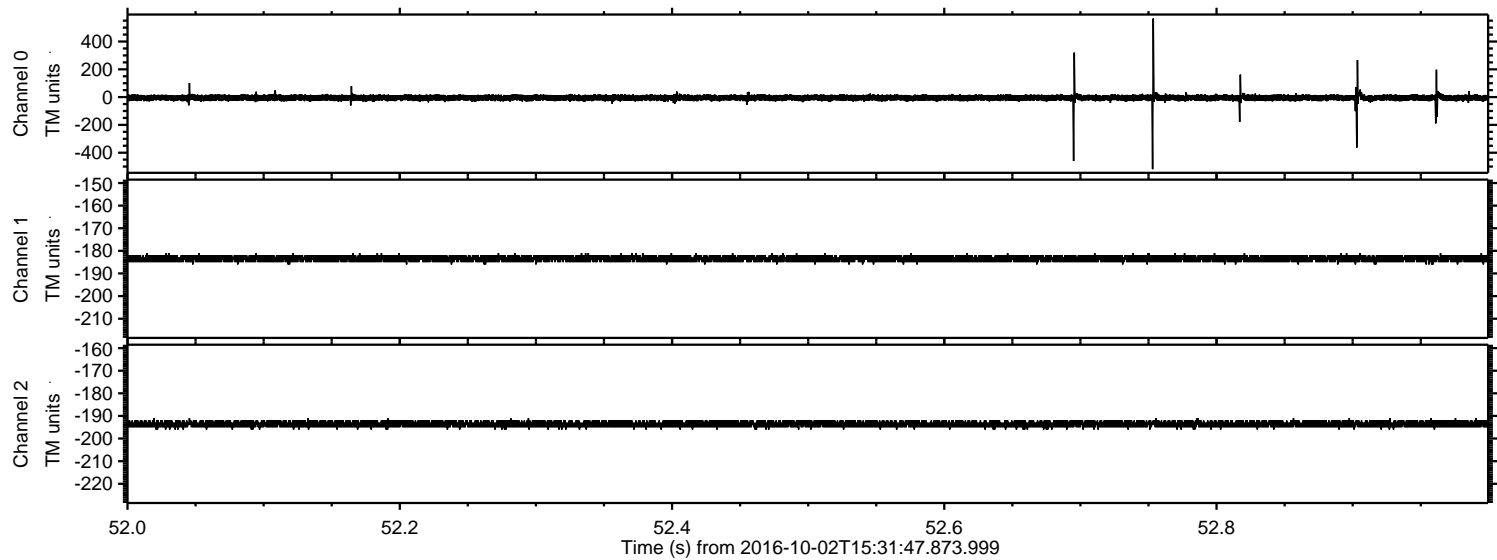

Processed Sun Oct 2 17:39:27 2016 by ELM ver.2012-10-06 from 001__elm20161002_153146__dat00.bin

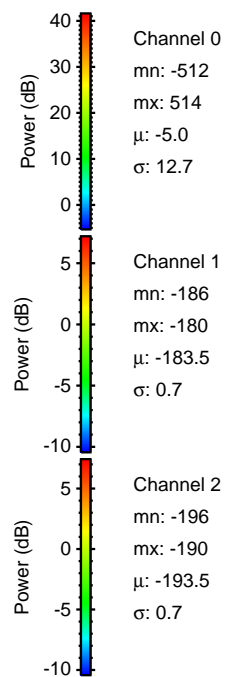
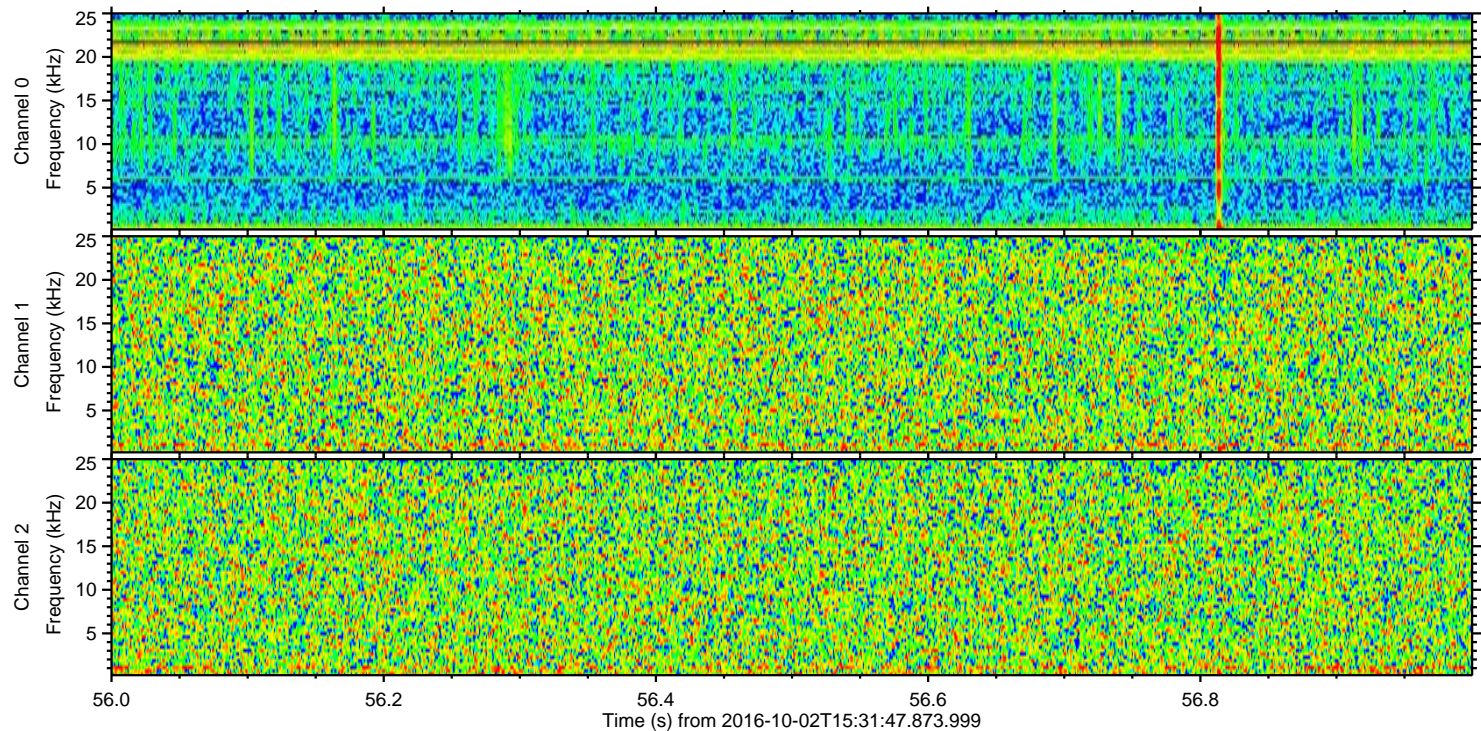
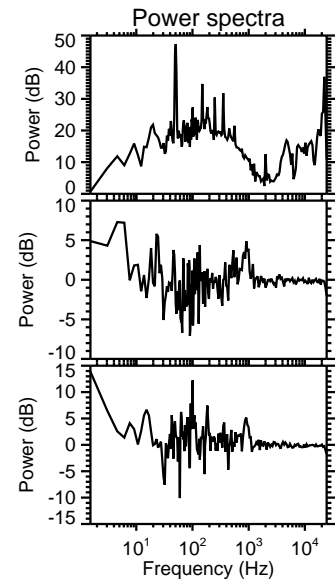
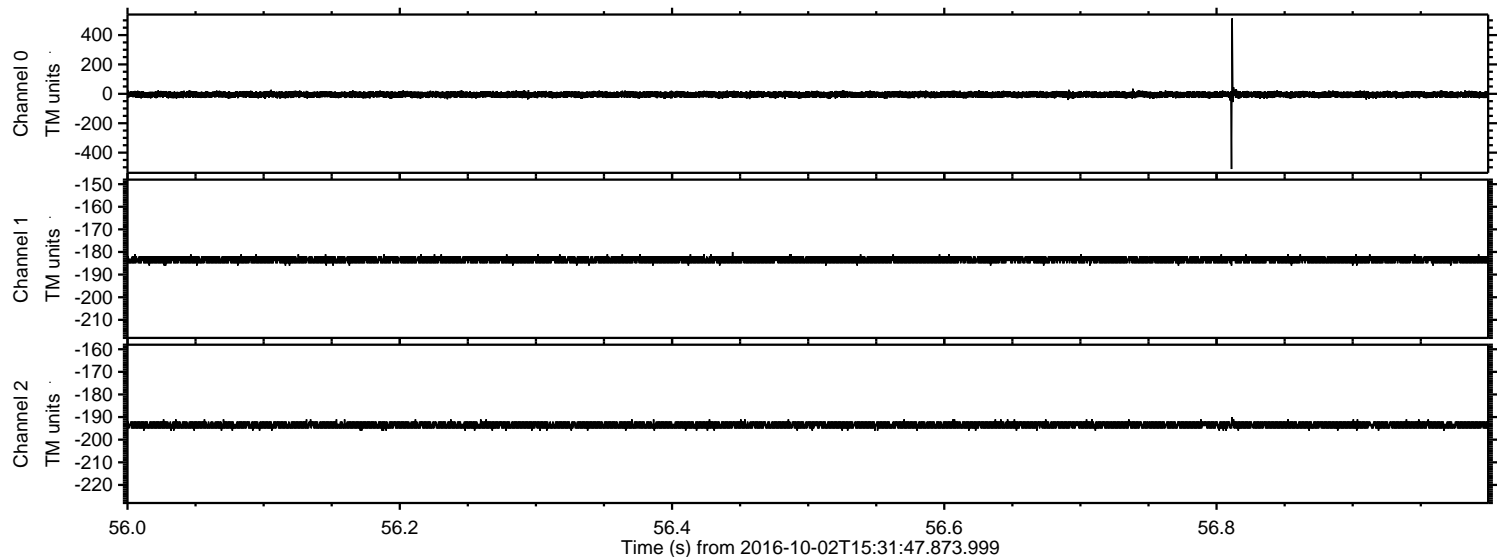

ELMAVAN 3D WAVEFORMS (Measured data sampled at 50 kHz) 51000 packets of 144 samples from 2016-10-02T15:31:47.873.999. Part 106/147

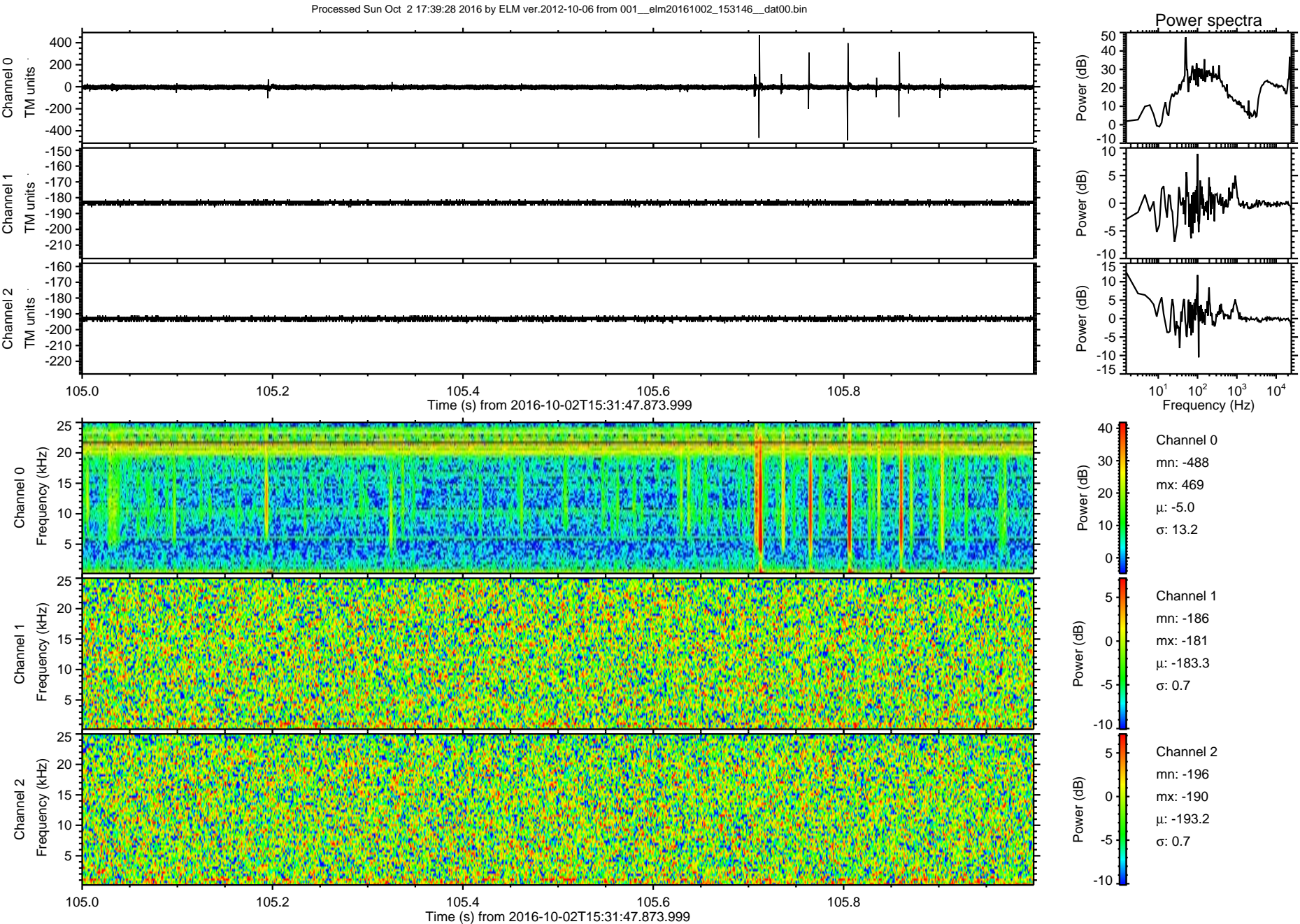

ELMAVAN 3D WAVEFORMS (Measured data sampled at 50 kHz) 51000 packets of 144 samples from 2016-10-02T15:31:47.873.999. Part 123/147

