

ELMAVAN 3D WAVEFORMS (Measured data sampled at 50 kHz) 51000 packets of 144 samples from 2016-10-02T15:21:47.480.999.

Processed Sun Oct 2 17:29:50 2016 by ELM ver.2012-10-06 from 001__elm20161002_152146__dat00.bin

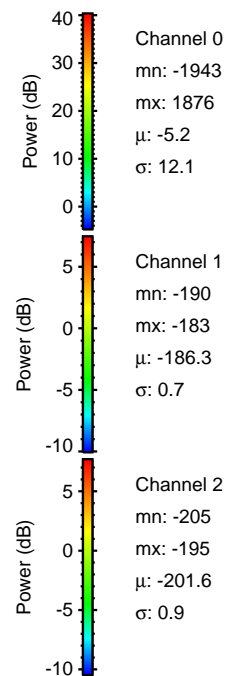

Processed Sun Oct 2 17:30:01 2016 by ELM ver.2012-10-06 from 001__elm20161002_152146__dat00.bin

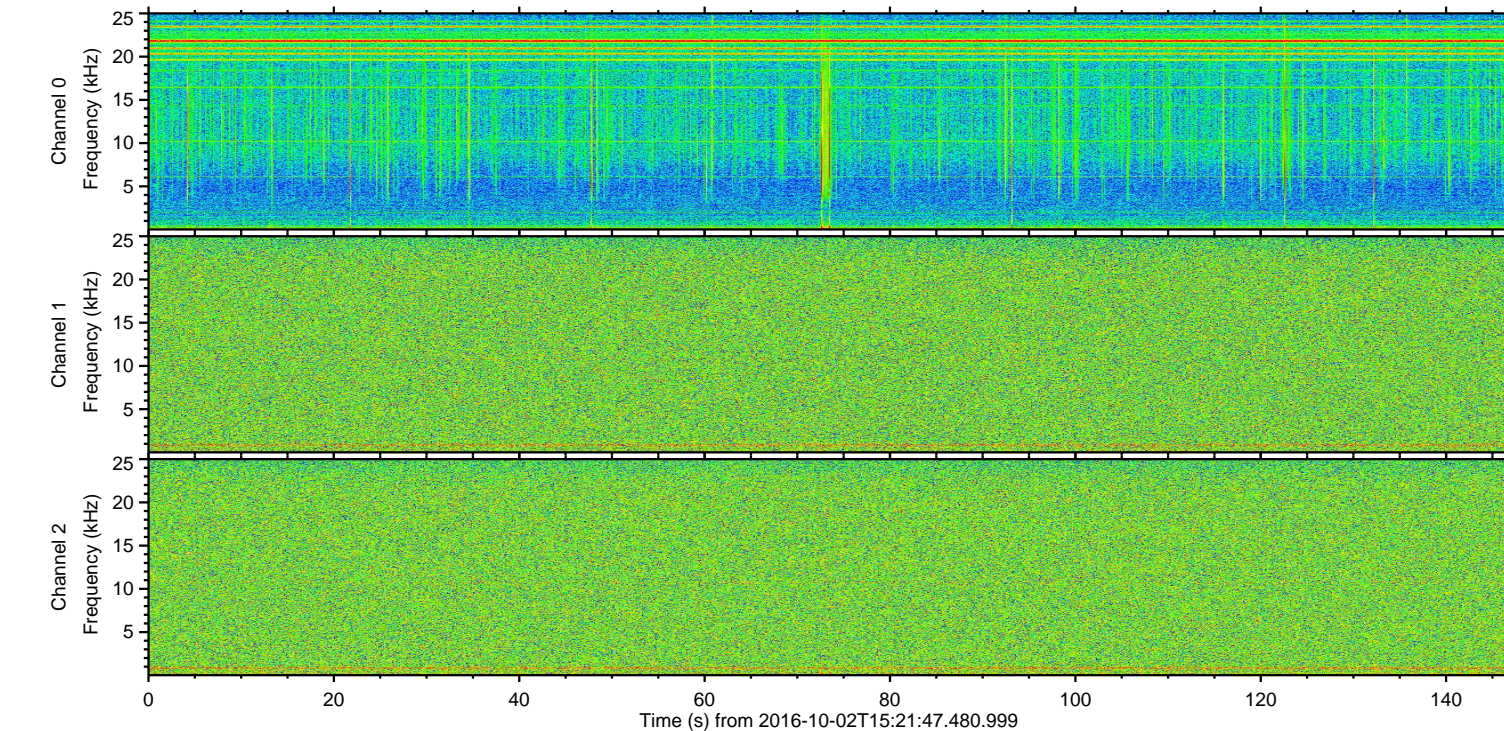
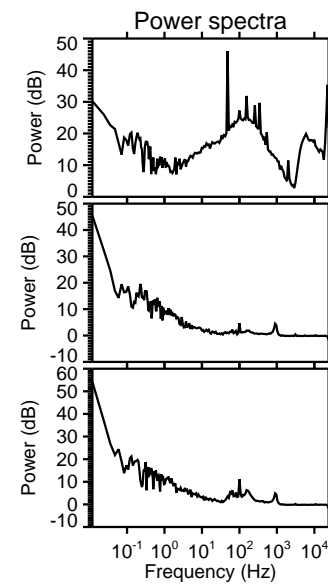
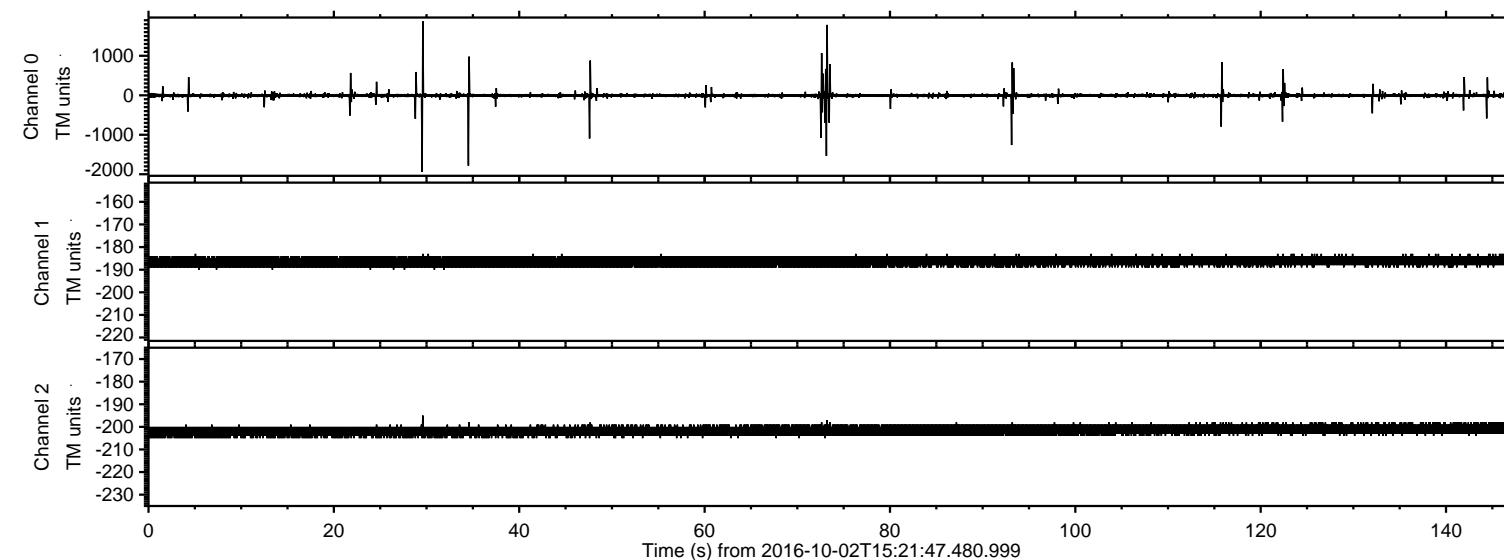
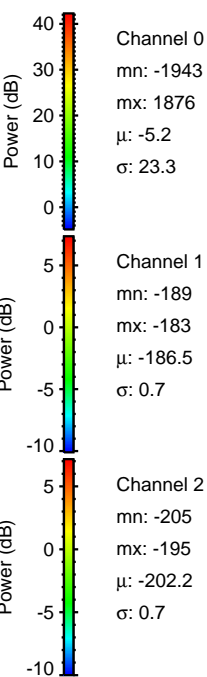
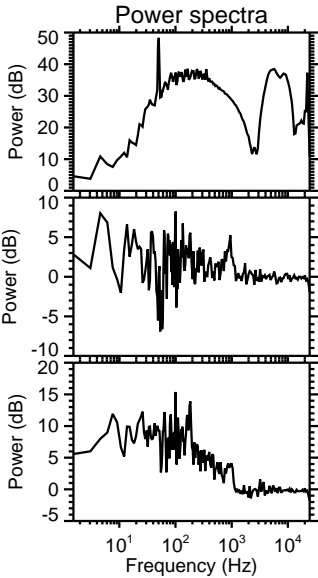
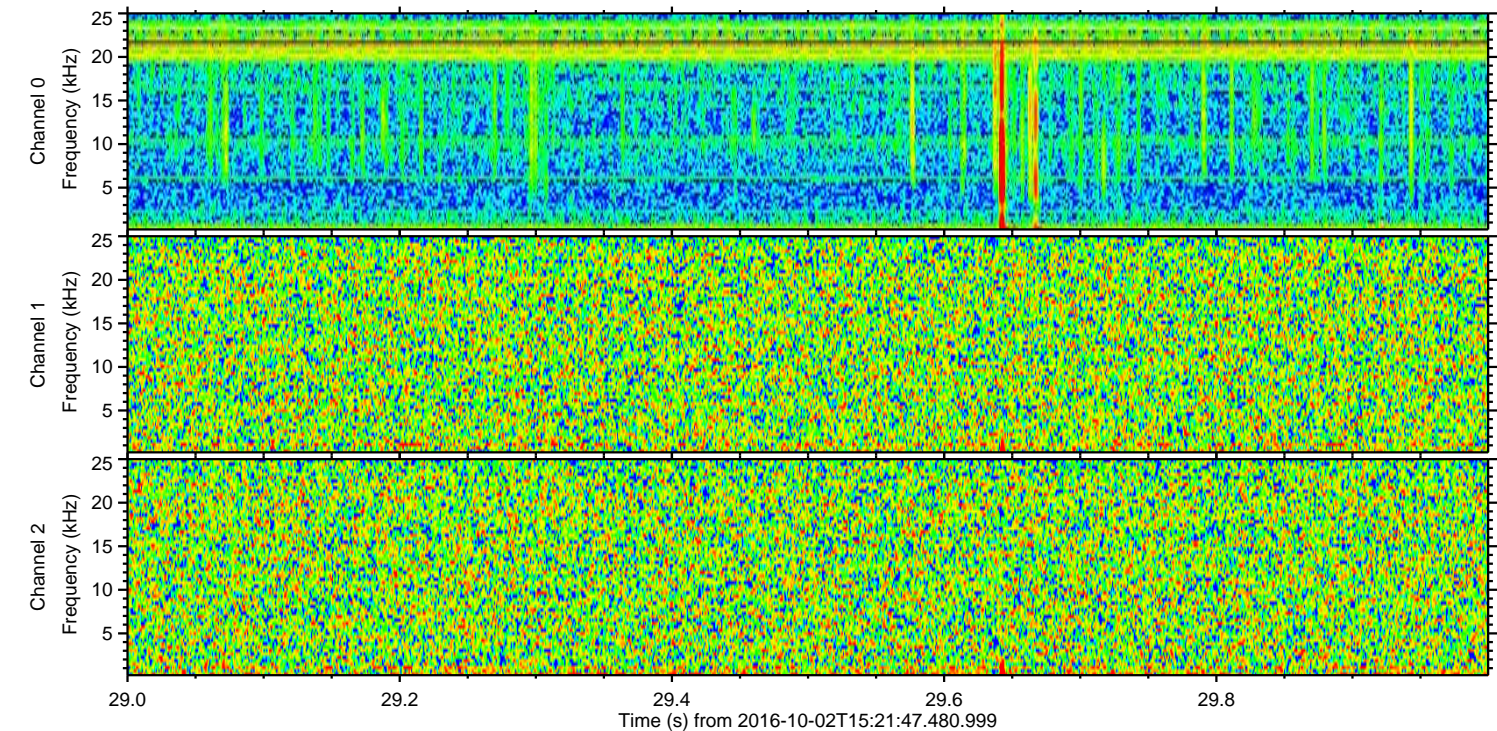
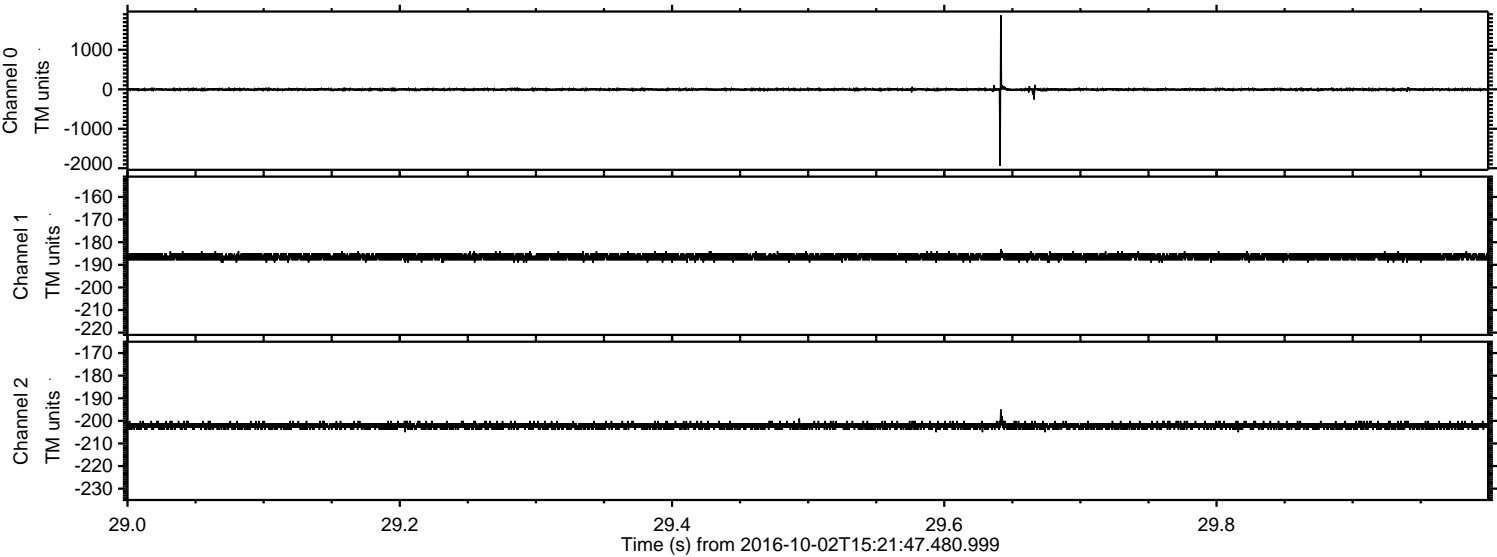

Processed Sun Oct 2 17:30:02 2016 by ELM ver.2012-10-06 from 001__elm20161002_152146__dat00.bin

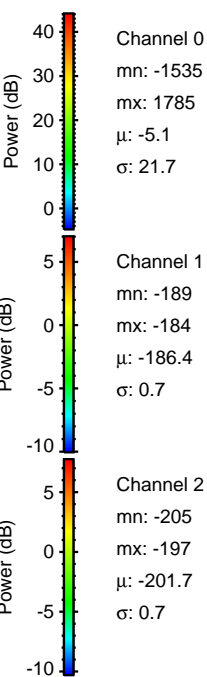
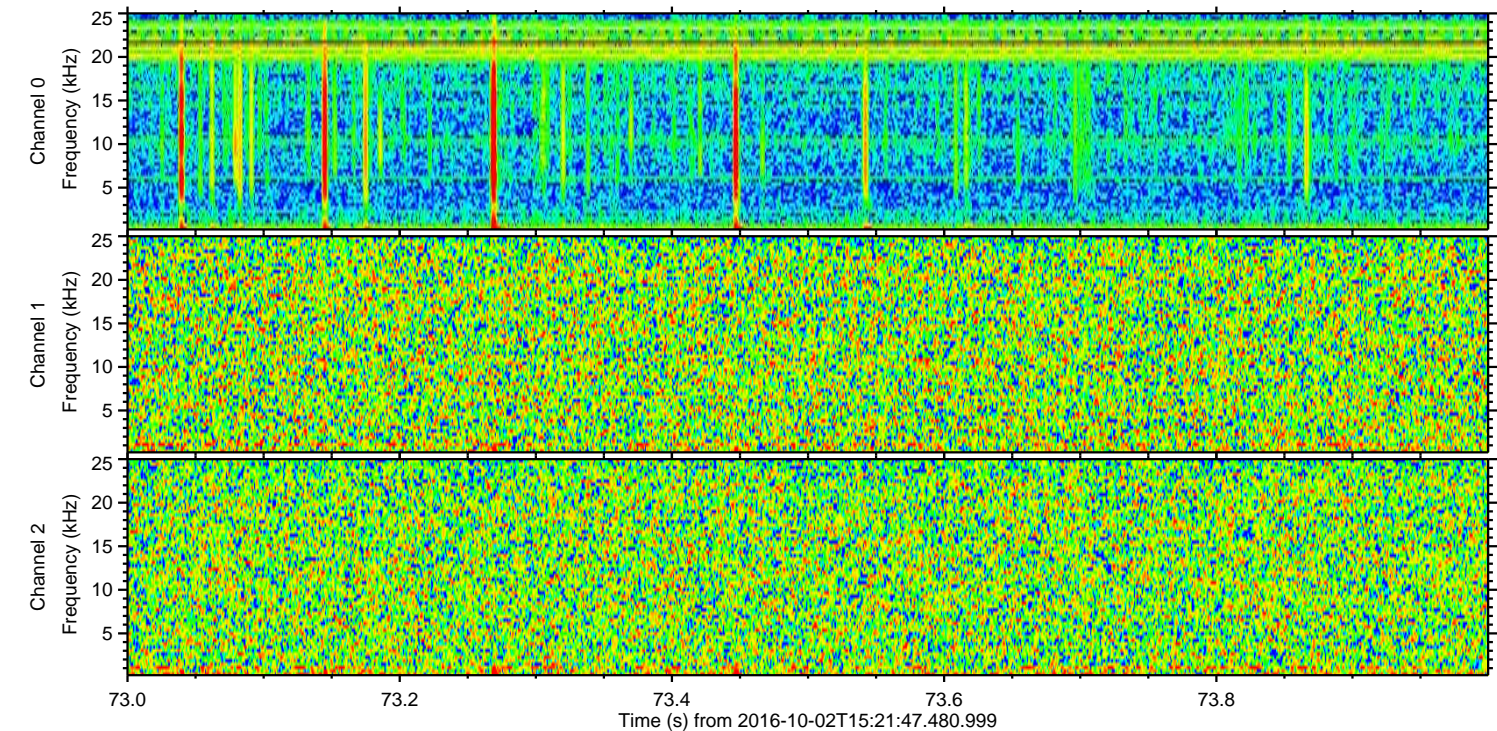
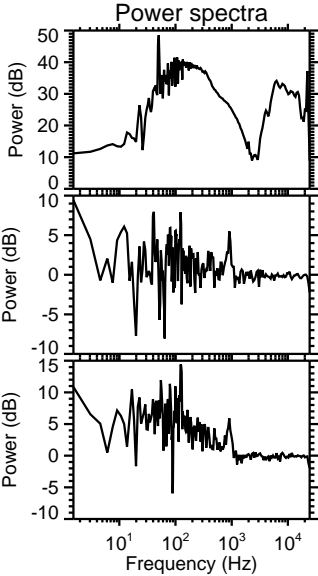
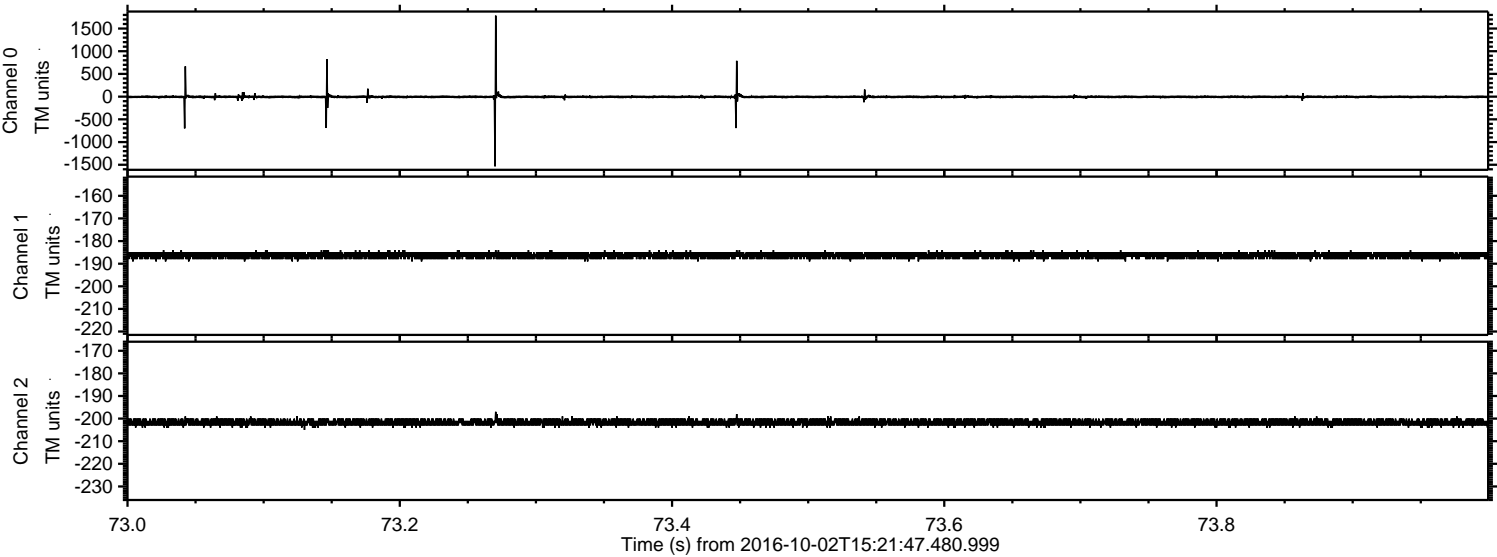

Processed Sun Oct 2 17:30:03 2016 by ELM ver.2012-10-06 from 001__elm20161002_152146__dat00.bin

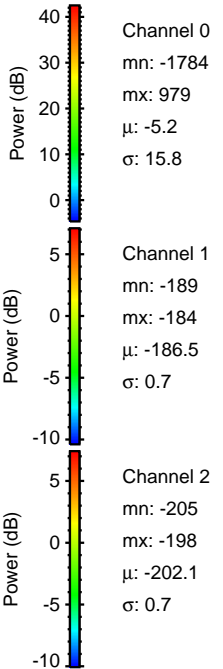
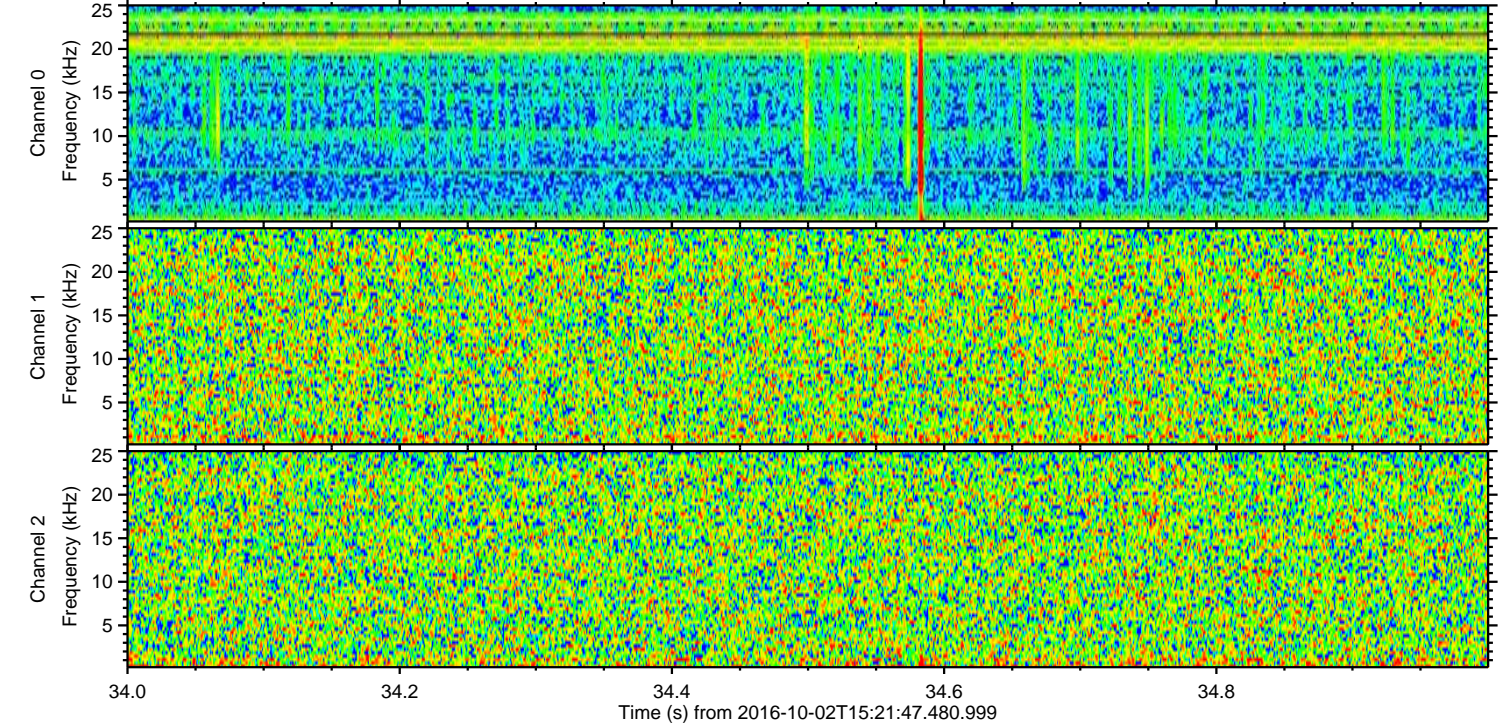
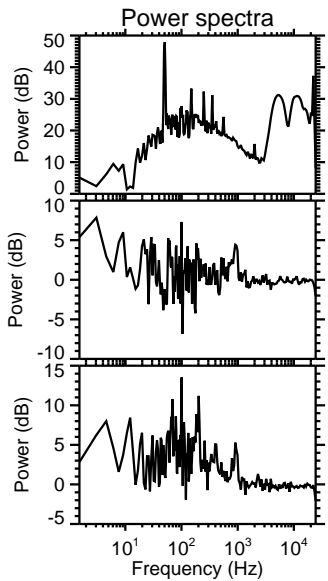
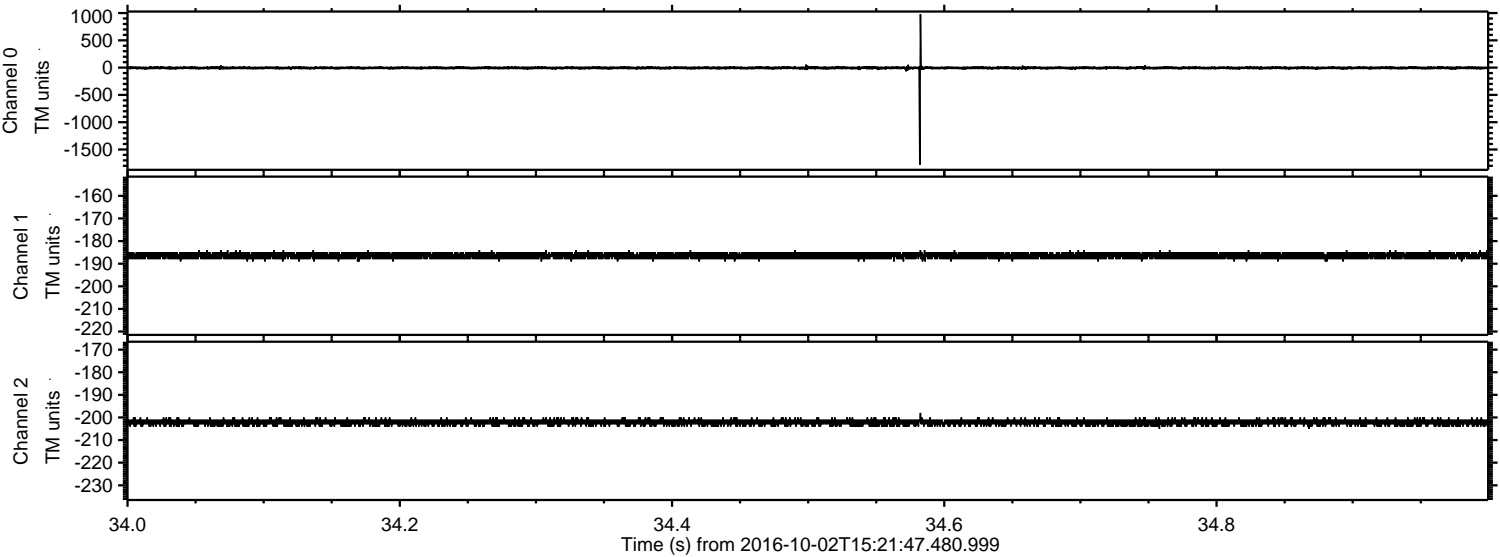

Processed Sun Oct 2 17:30:04 2016 by ELM ver.2012-10-06 from 001__elm20161002_152146__dat00.bin

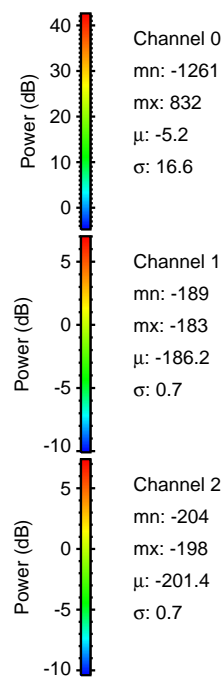
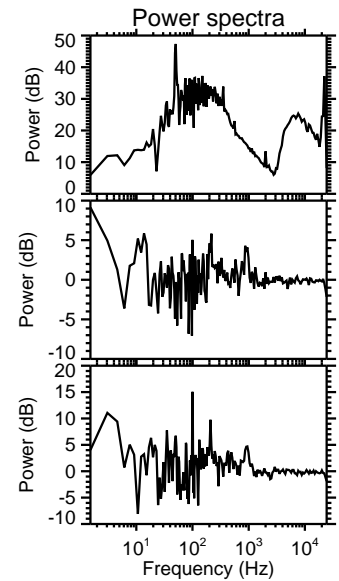
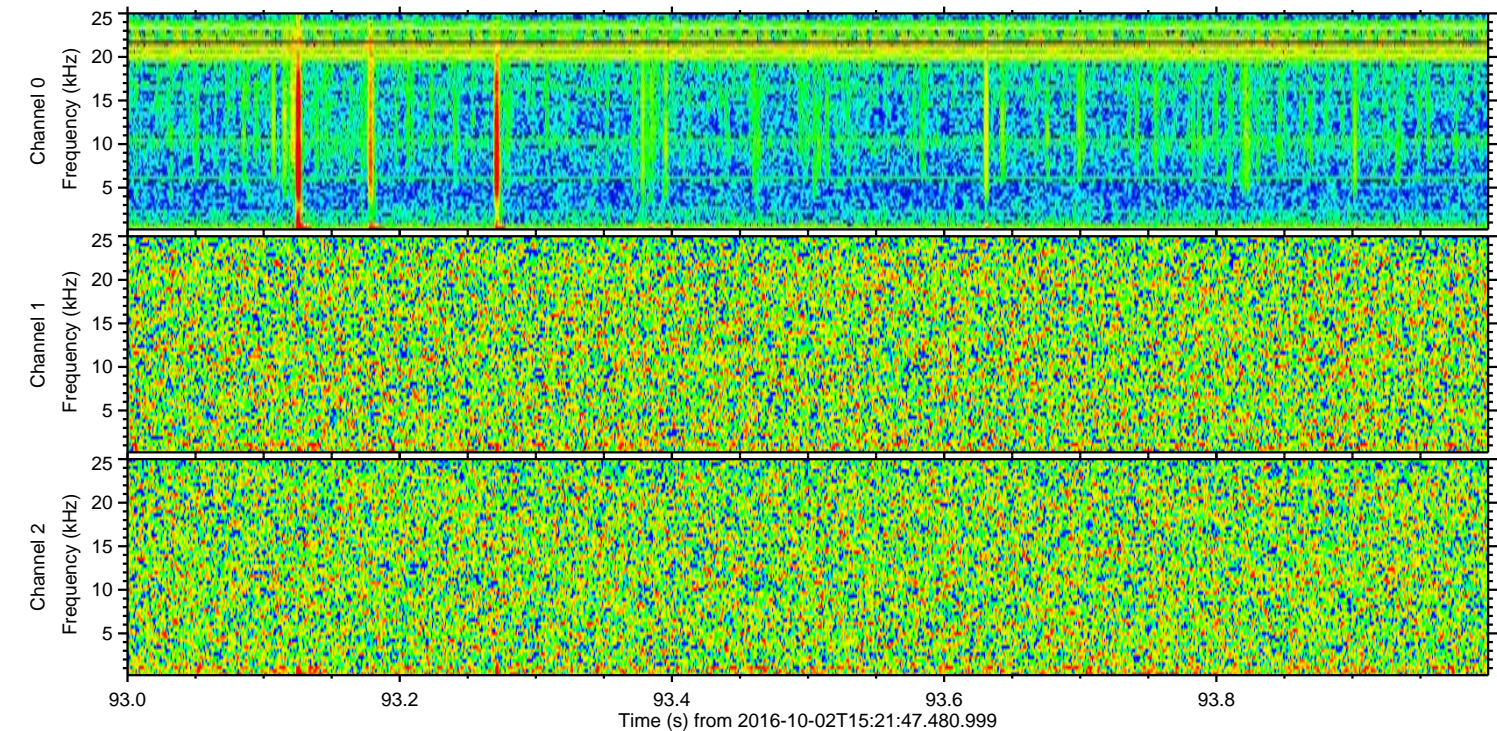
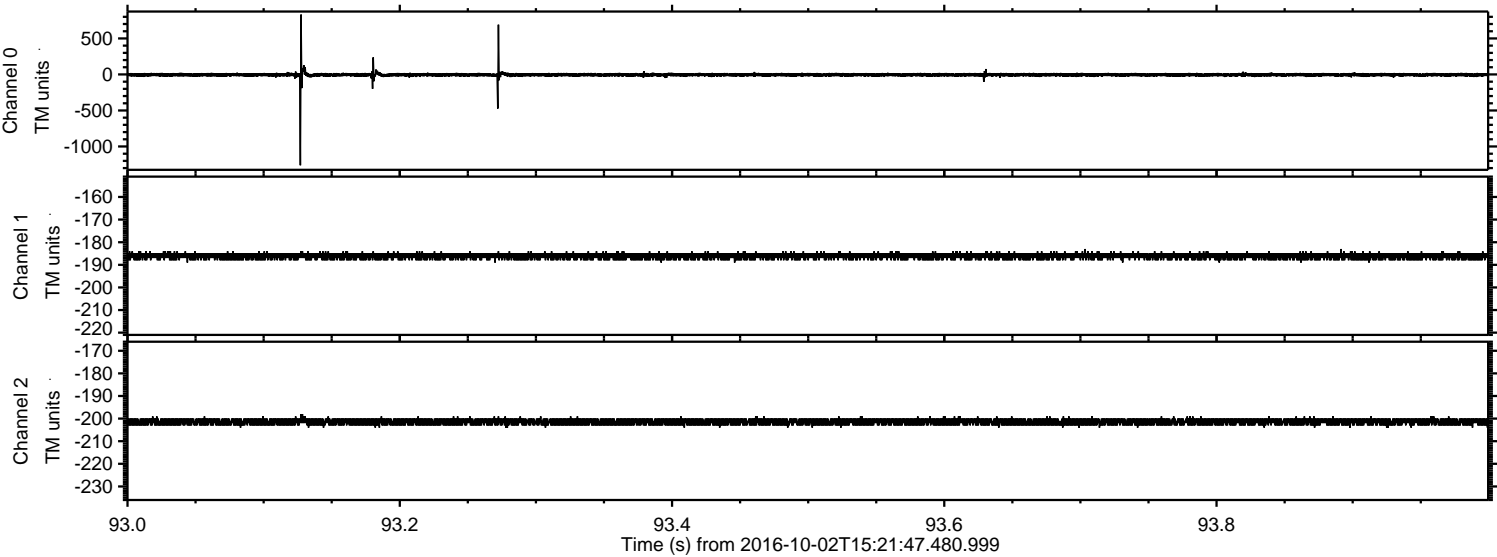

Channel 0
mn: -1261
mx: 832
 μ : -5.2
 σ : 16.6

Channel 1
mn: -189
mx: -183
 μ : -186.2
 σ : 0.7

Channel 2
mn: -204
mx: -198
 μ : -201.4
 σ : 0.7

Processed Sun Oct 2 17:30:05 2016 by ELM ver.2012-10-06 from 001__elm20161002_152146__dat00.bin

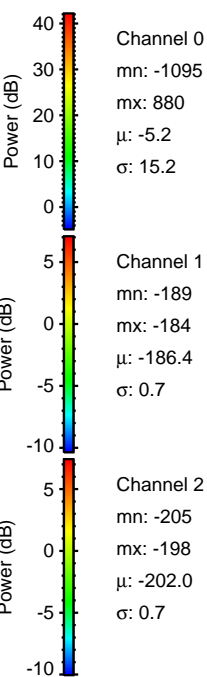
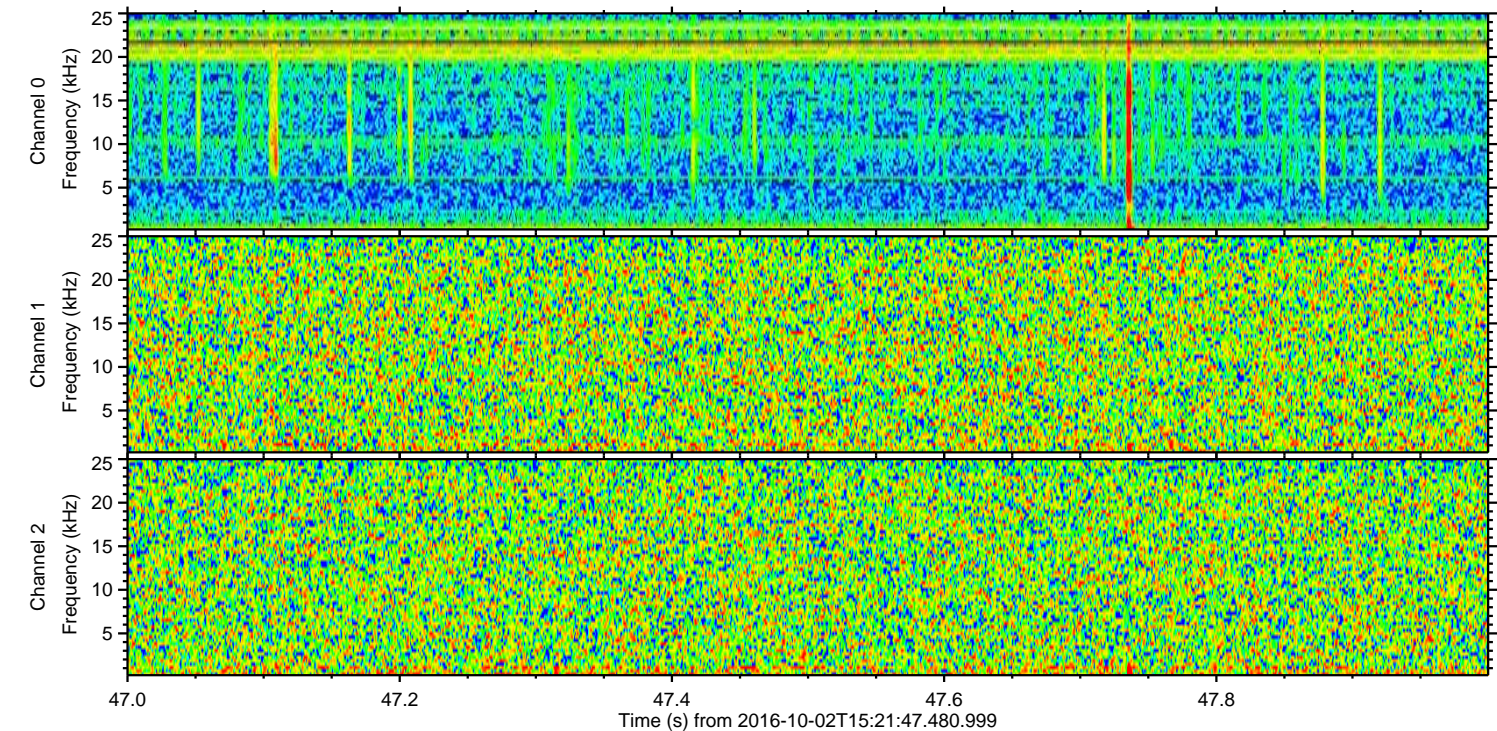
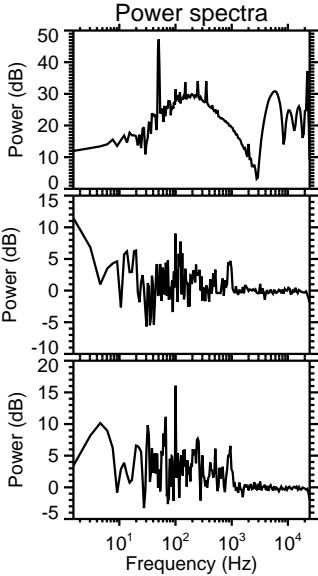
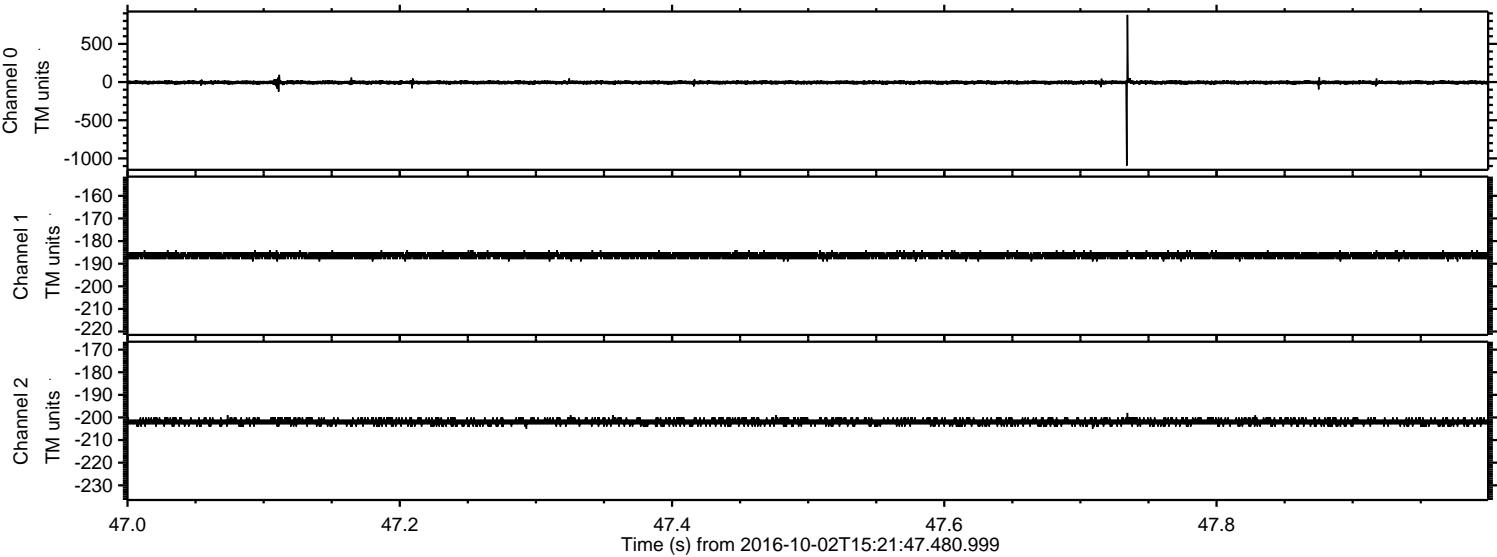

Processed Sun Oct 2 17:30:06 2016 by ELM ver.2012-10-06 from 001__elm20161002_152146__dat00.bin

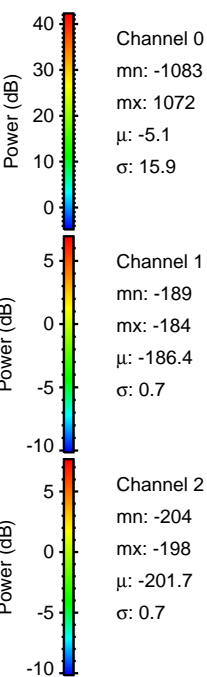
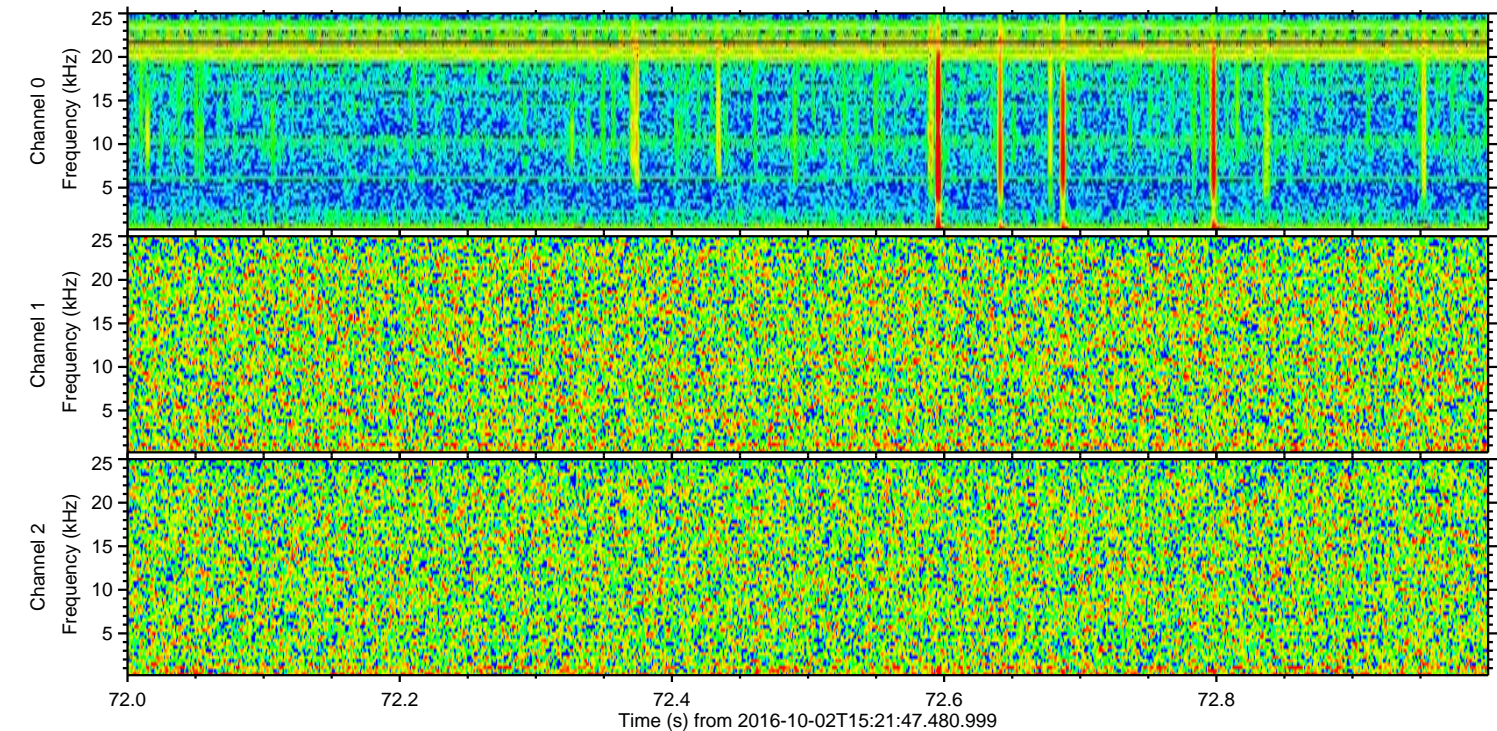
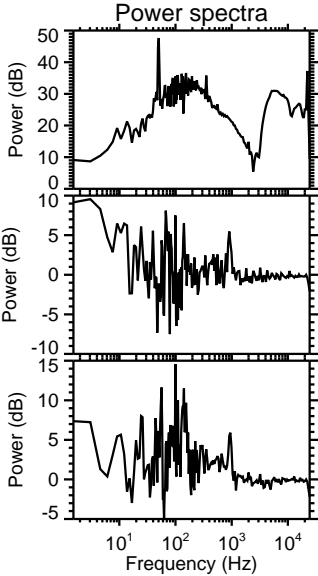
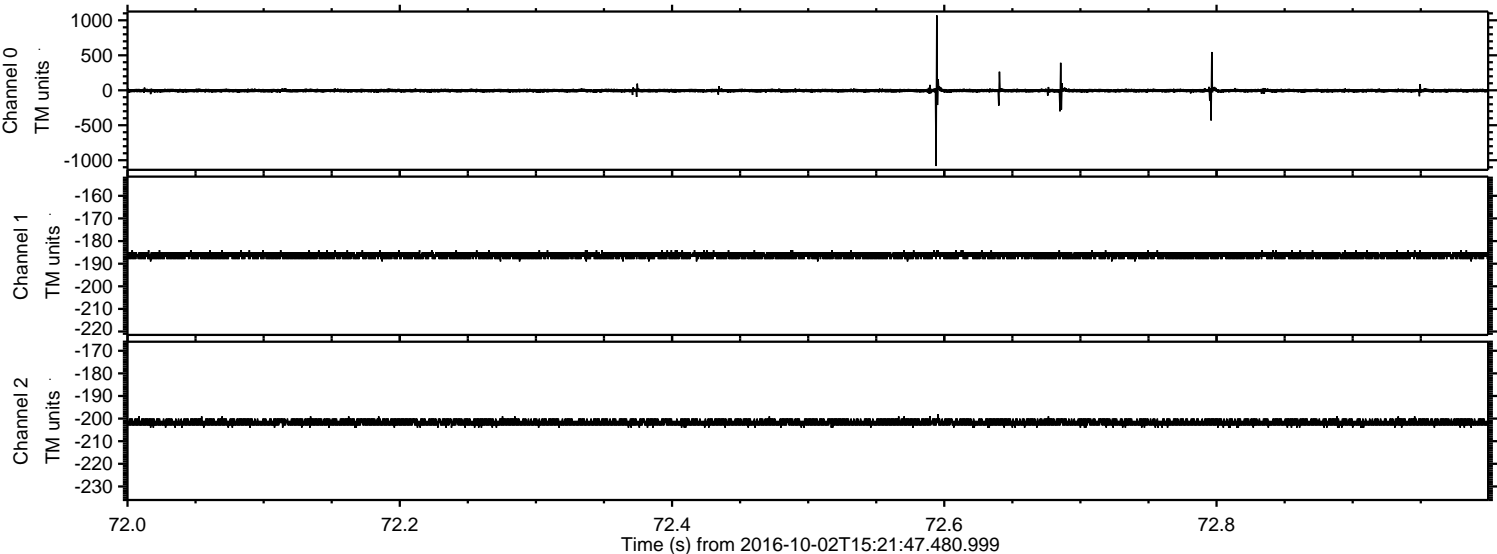

ELMAVAN 3D WAVEFORMS (Measured data sampled at 50 kHz) 51000 packets of 144 samples from 2016-10-02T15:21:47.480.999. Part 116/147

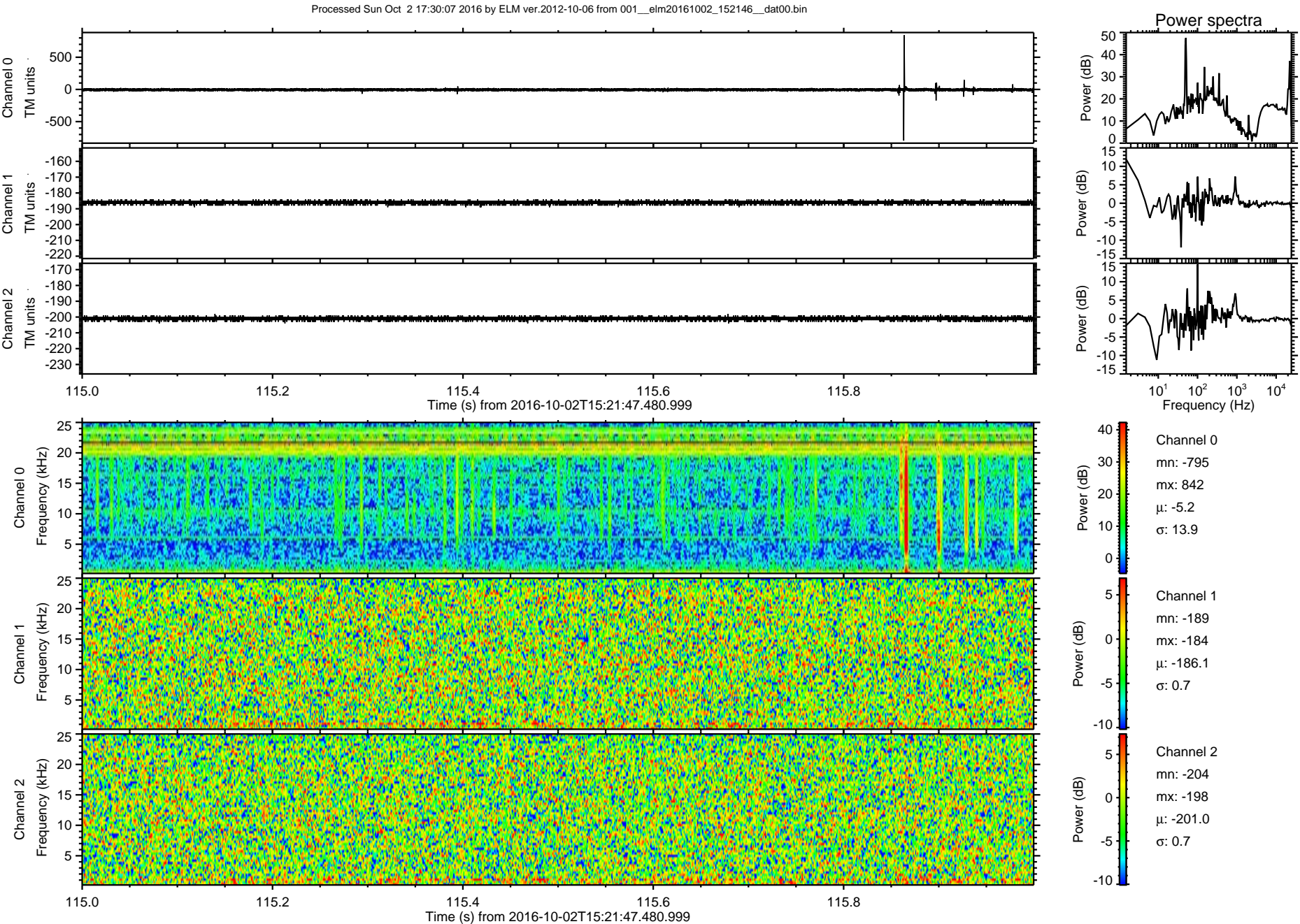

ELMAVAN 3D WAVEFORMS (Measured data sampled at 50 kHz) 51000 packets of 144 samples from 2016-10-02T15:21:47.480.999. Part 123/147

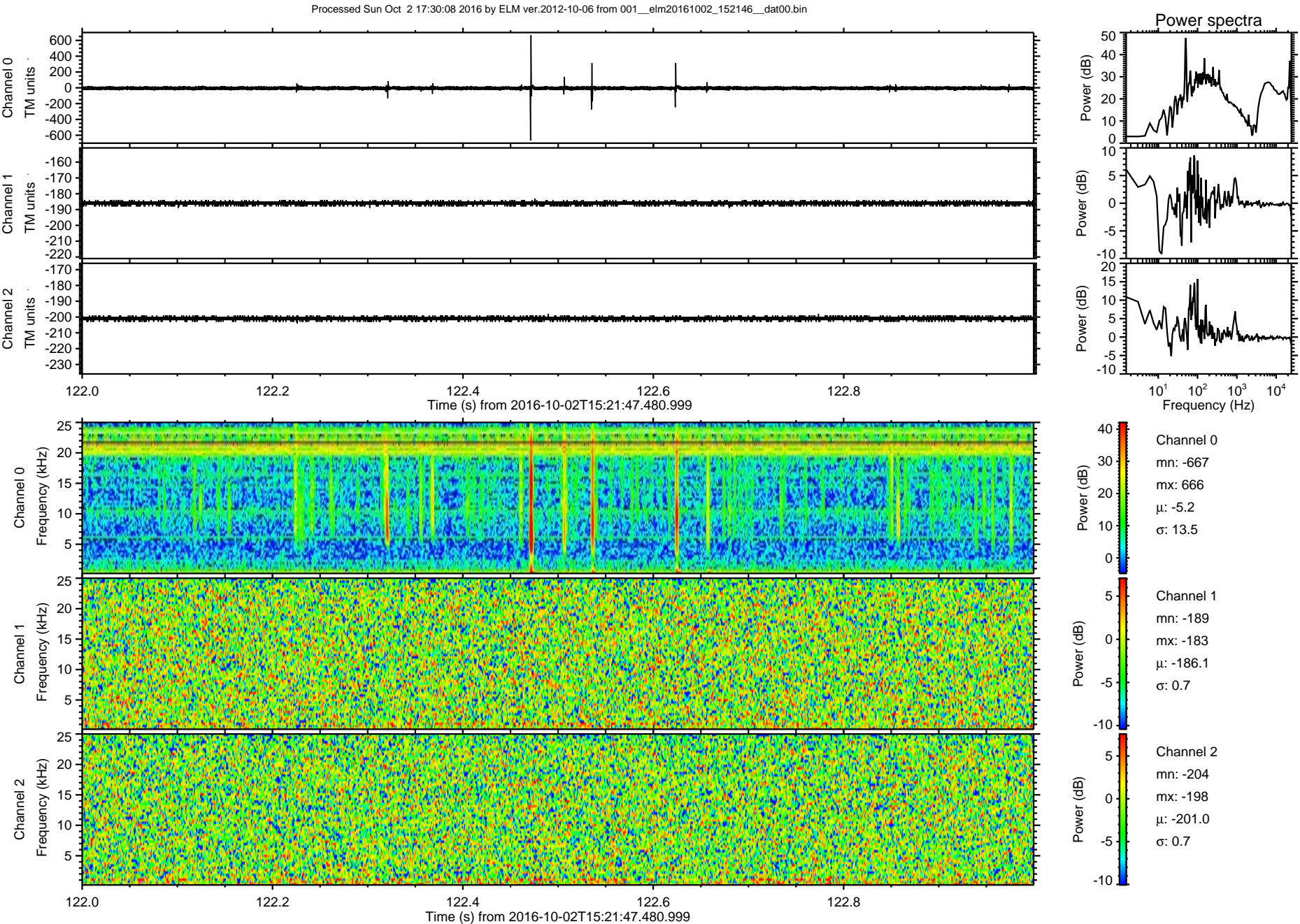

Processed Sun Oct 2 17:30:09 2016 by ELM ver.2012-10-06 from 001__elm20161002_152146__dat00.bin

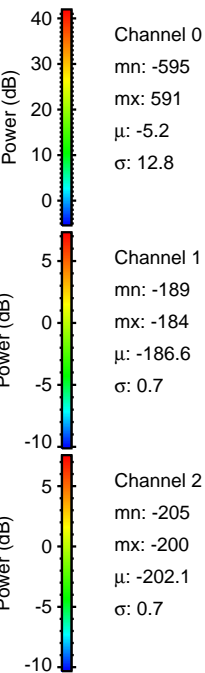
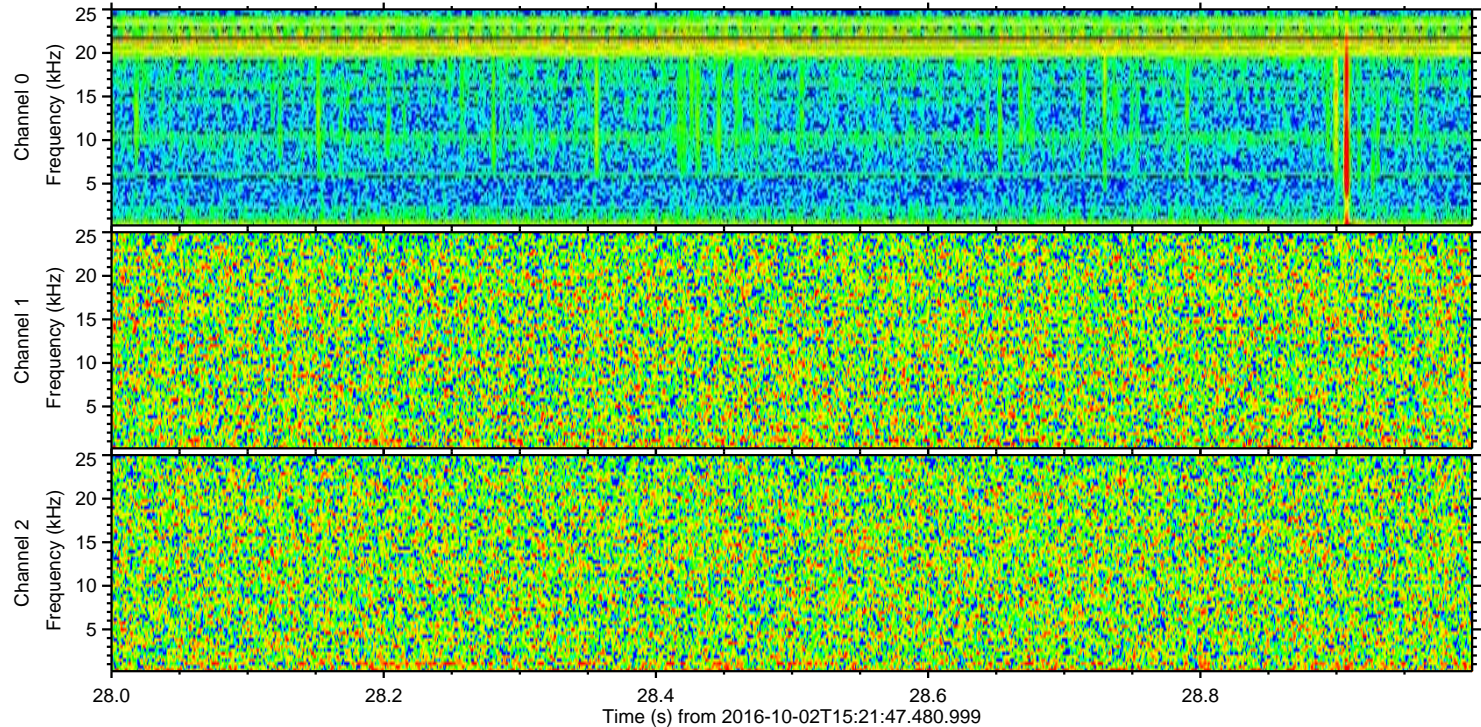
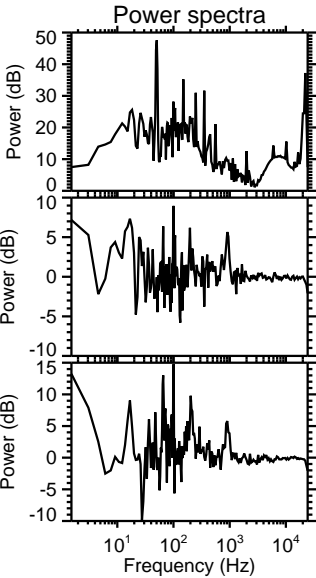
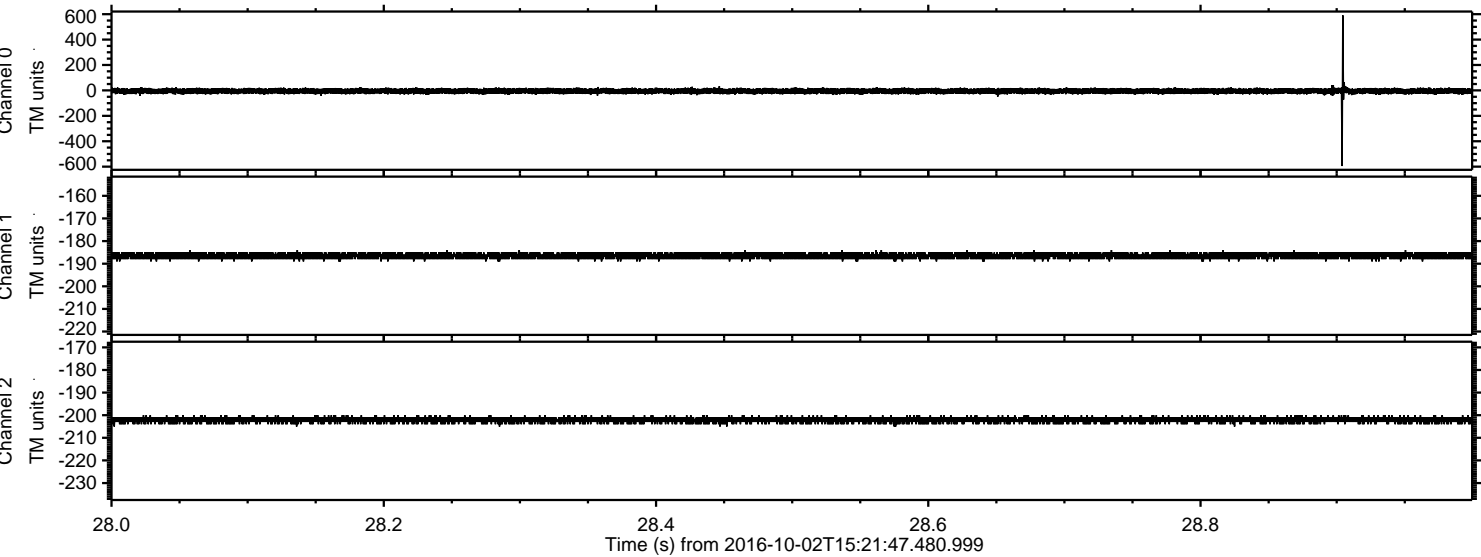

ELMAVAN 3D WAVEFORMS (Measured data sampled at 50 kHz) 51000 packets of 144 samples from 2016-10-02T15:21:47.480.999. Part 126/147

