

ELMAVAN 3D WAVEFORMS (Measured data sampled at 50 kHz) 51000 packets of 144 samples from 2016-10-02T06:21:26.284.999.

Processed Sun Oct 2 08:28:59 2016 by ELM ver.2012-10-06 from 001__elm20161002_062125__dat00.bin

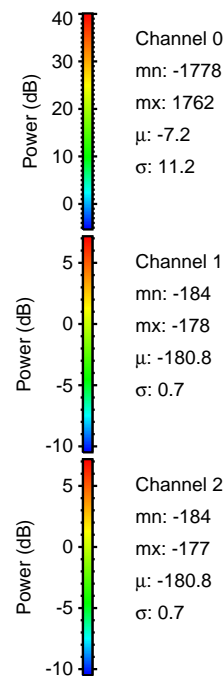

Processed Sun Oct 2 08:29:10 2016 by ELM ver.2012-10-06 from 001__elm20161002_062125__dat00.bin

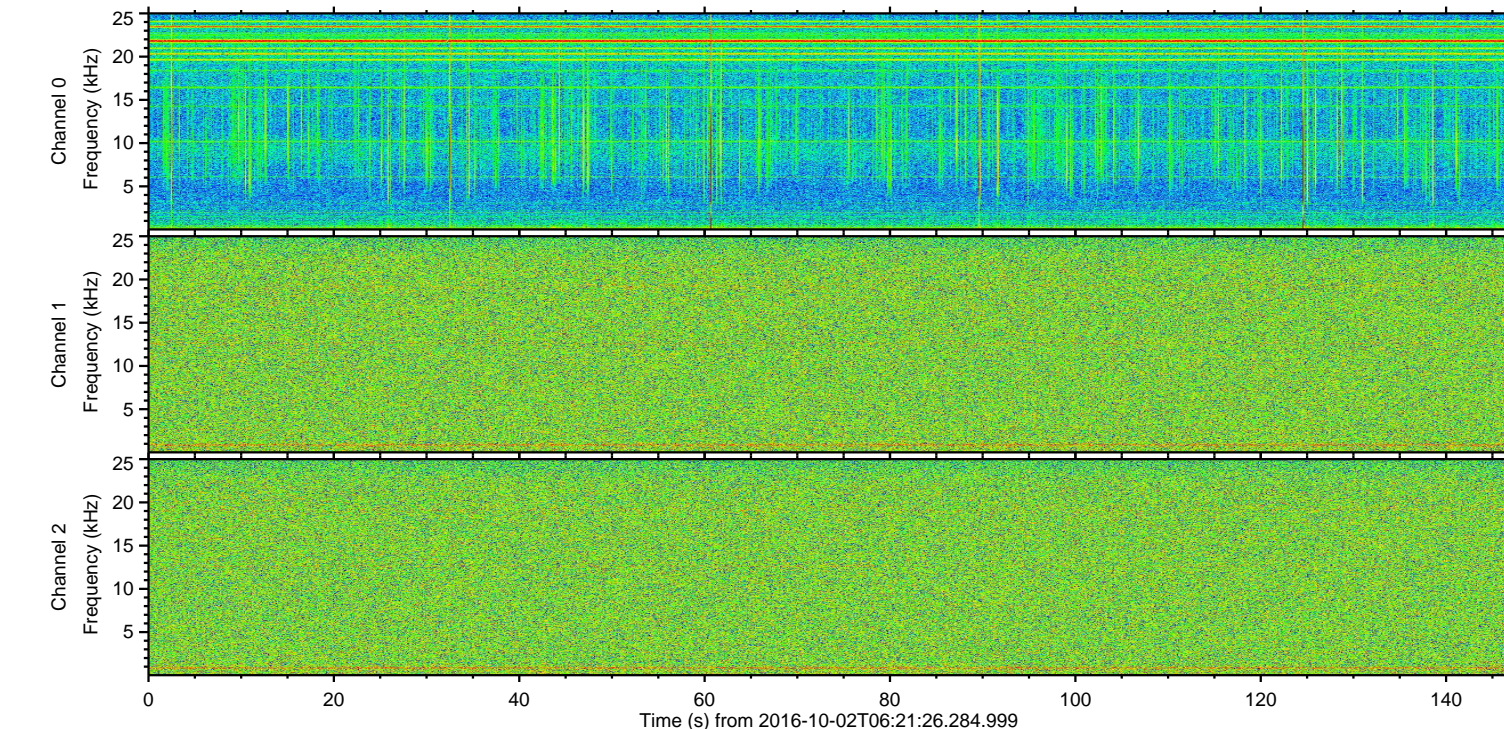
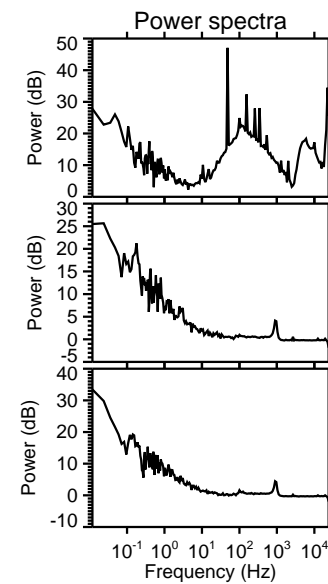
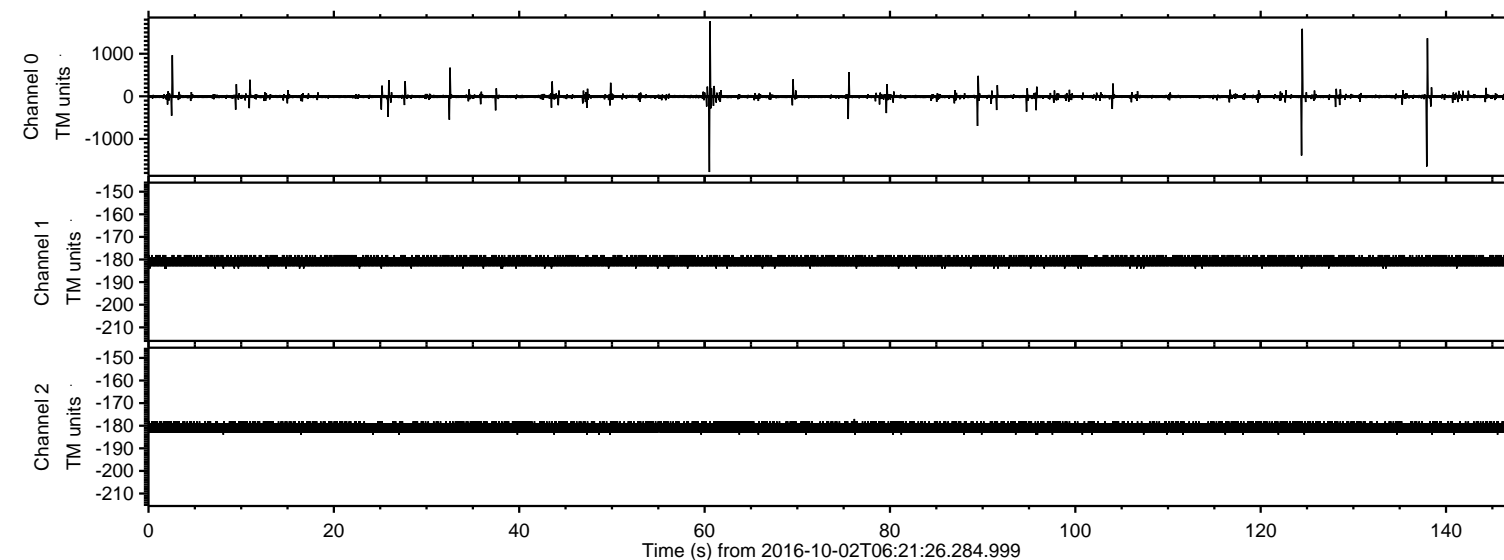
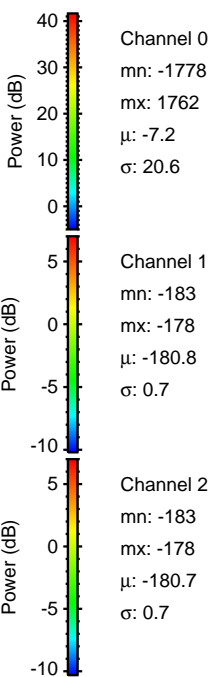
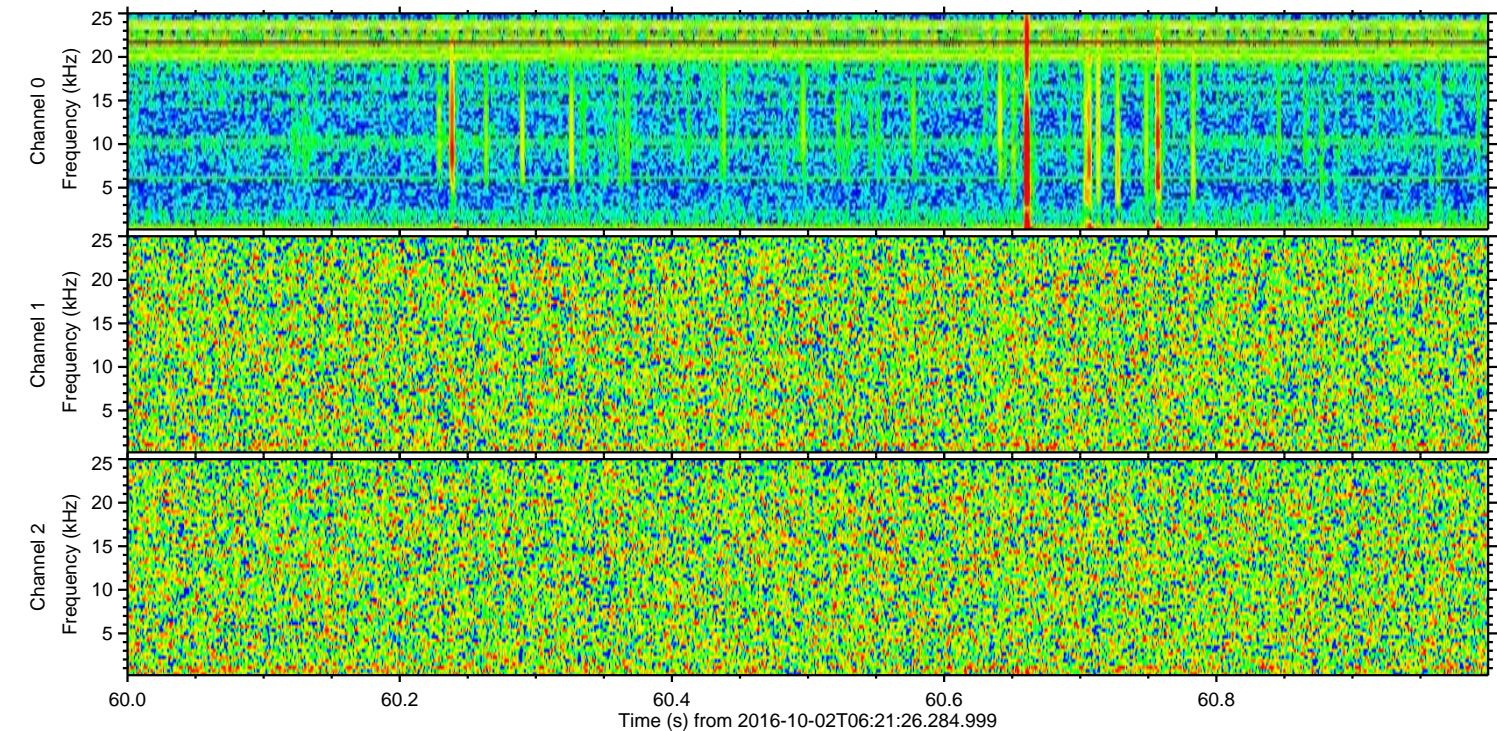
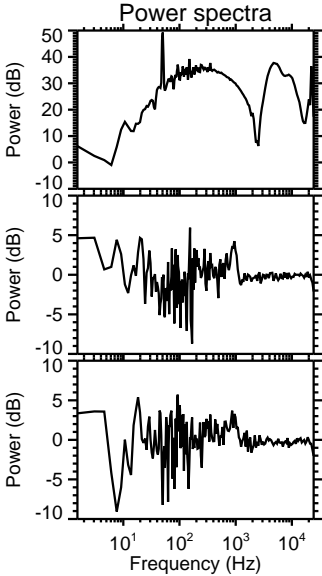
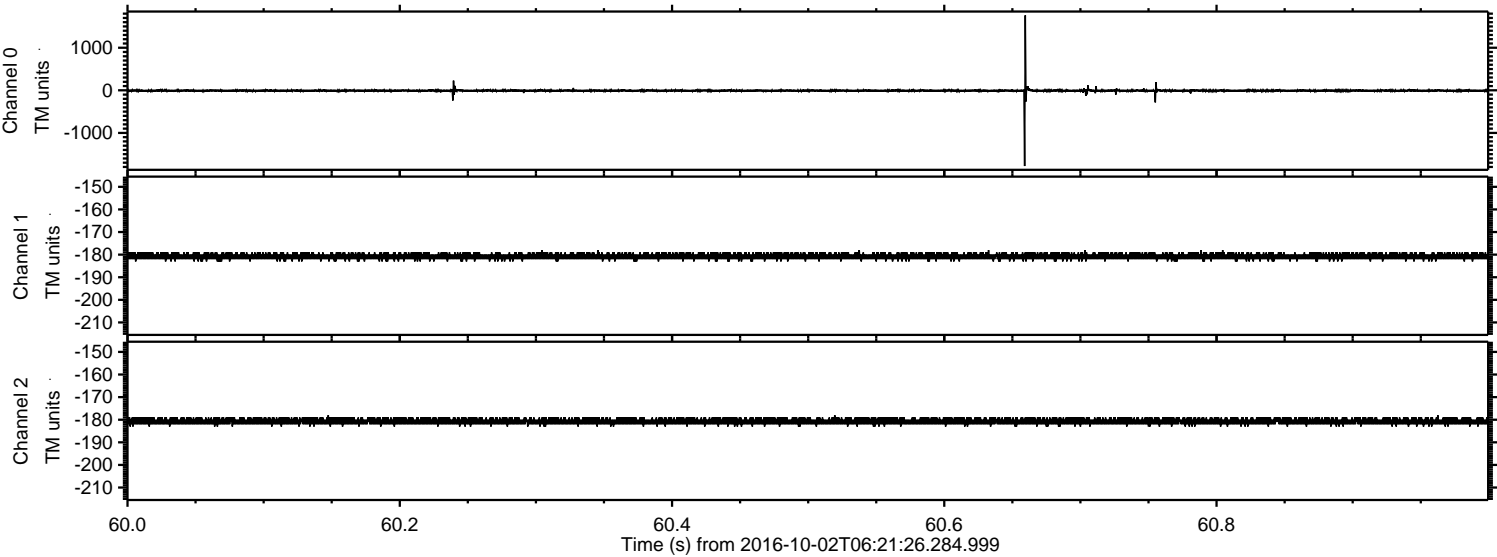

Channel 0
mn: -1778
mx: 1762
 μ : -7.2
 σ : 20.6

Channel 1
mn: -183
mx: -178
 μ : -180.8
 σ : 0.7

Channel 2
mn: -183
mx: -178
 μ : -180.7
 σ : 0.7

ELMAVAN 3D WAVEFORMS (Measured data sampled at 50 kHz) 51000 packets of 144 samples from 2016-10-02T06:21:26.284.999. Part 138/147

Processed Sun Oct 2 08:29:11 2016 by ELM ver.2012-10-06 from 001__elm20161002_062125__dat00.bin

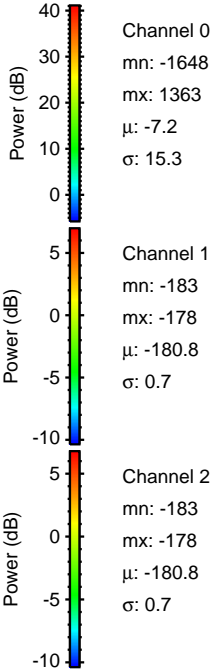
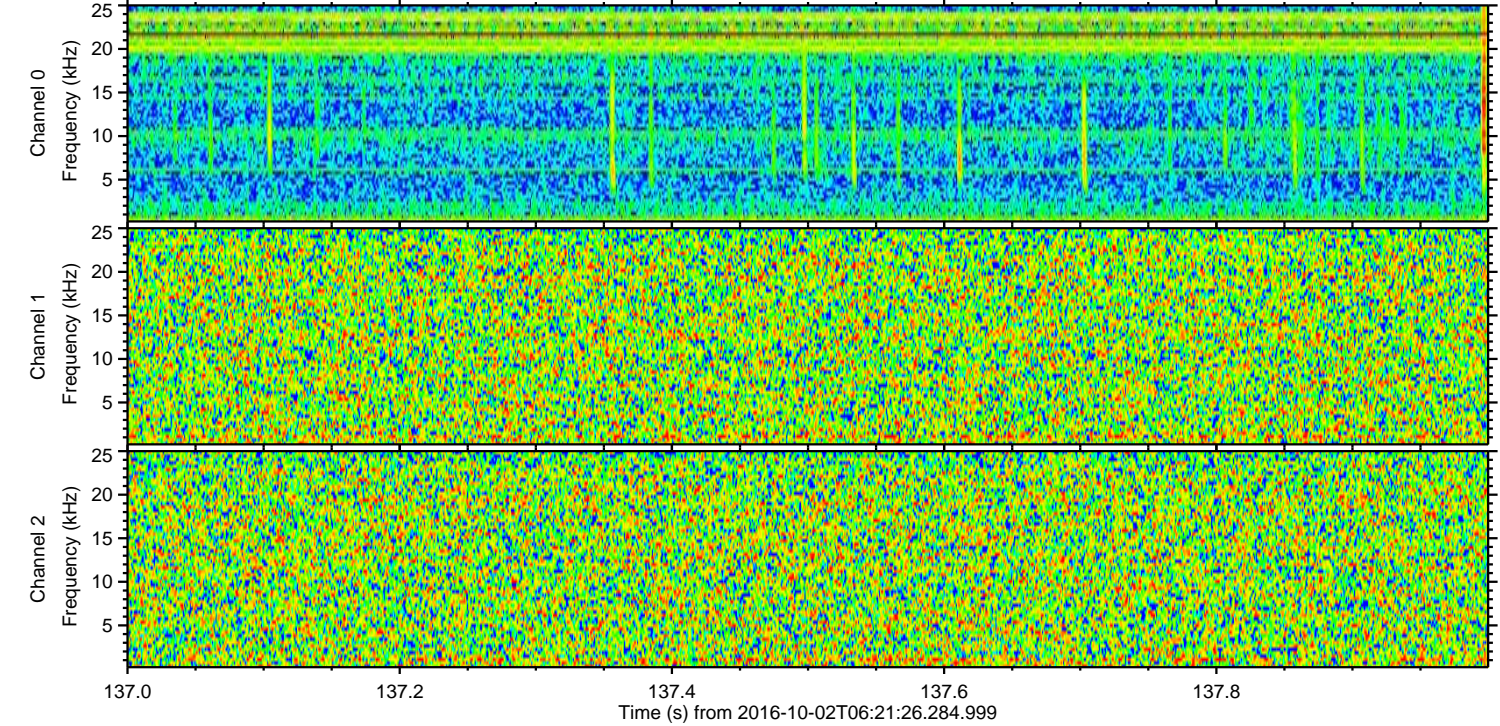
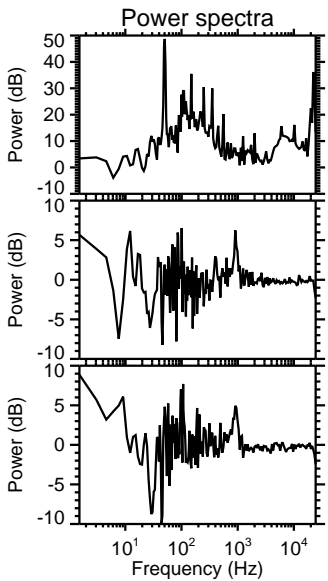
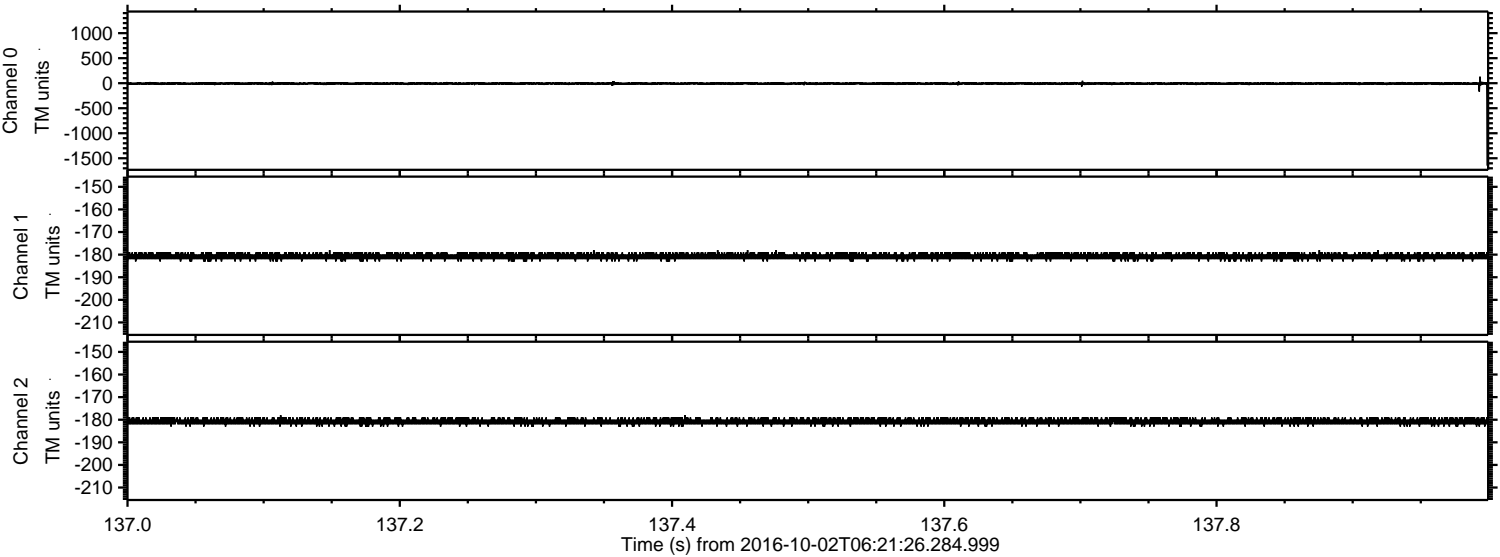

ELMAVAN 3D WAVEFORMS (Measured data sampled at 50 kHz) 51000 packets of 144 samples from 2016-10-02T06:21:26.284.999. Part 125/147

Processed Sun Oct 2 08:29:12 2016 by ELM ver.2012-10-06 from 001__elm20161002_062125__dat00.bin

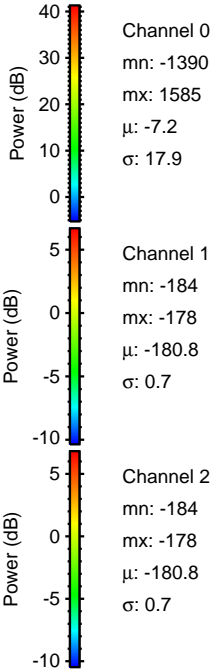
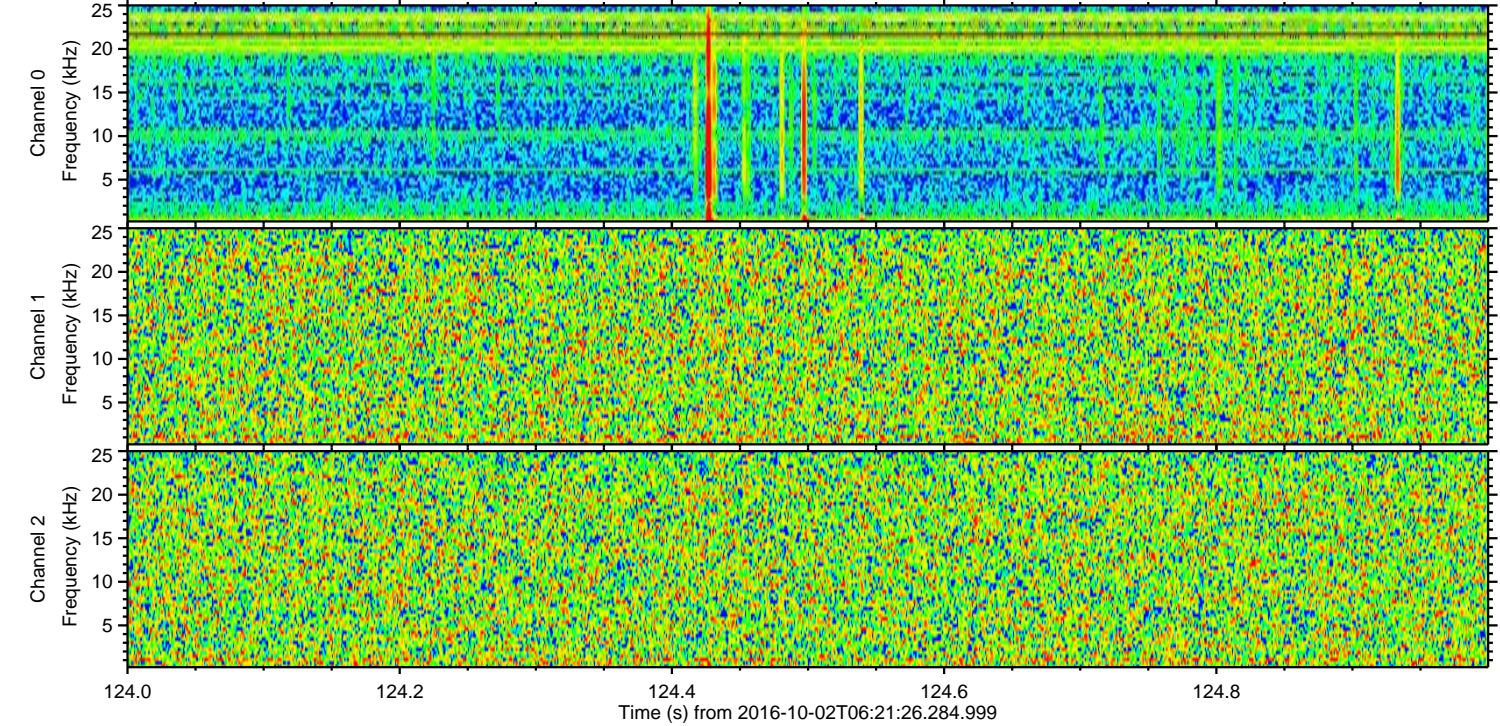
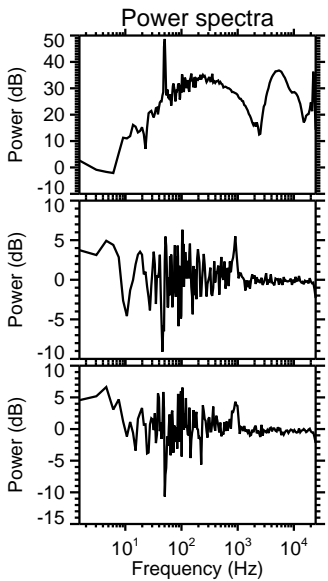
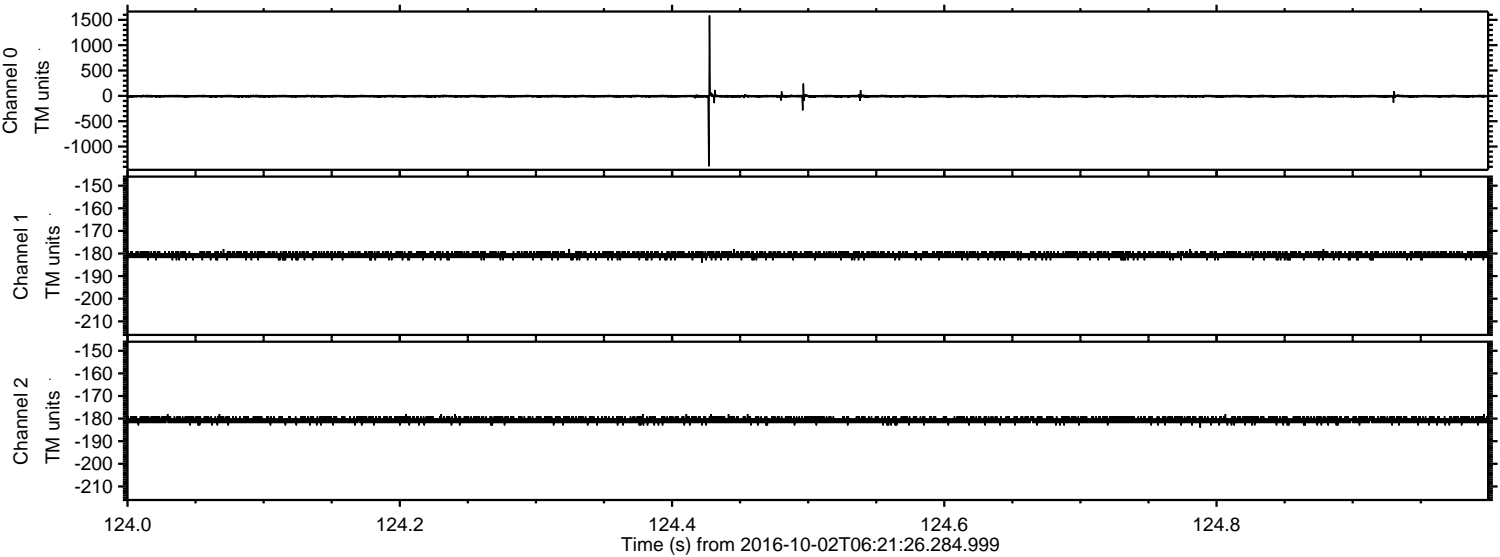

ELMAVAN 3D WAVEFORMS (Measured data sampled at 50 kHz) 51000 packets of 144 samples from 2016-10-02T06:21:26.284.999. Part 139/147

Processed Sun Oct 2 08:29:13 2016 by ELM ver.2012-10-06 from 001__elm20161002_062125__dat00.bin

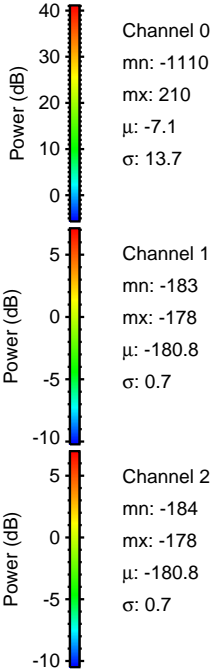
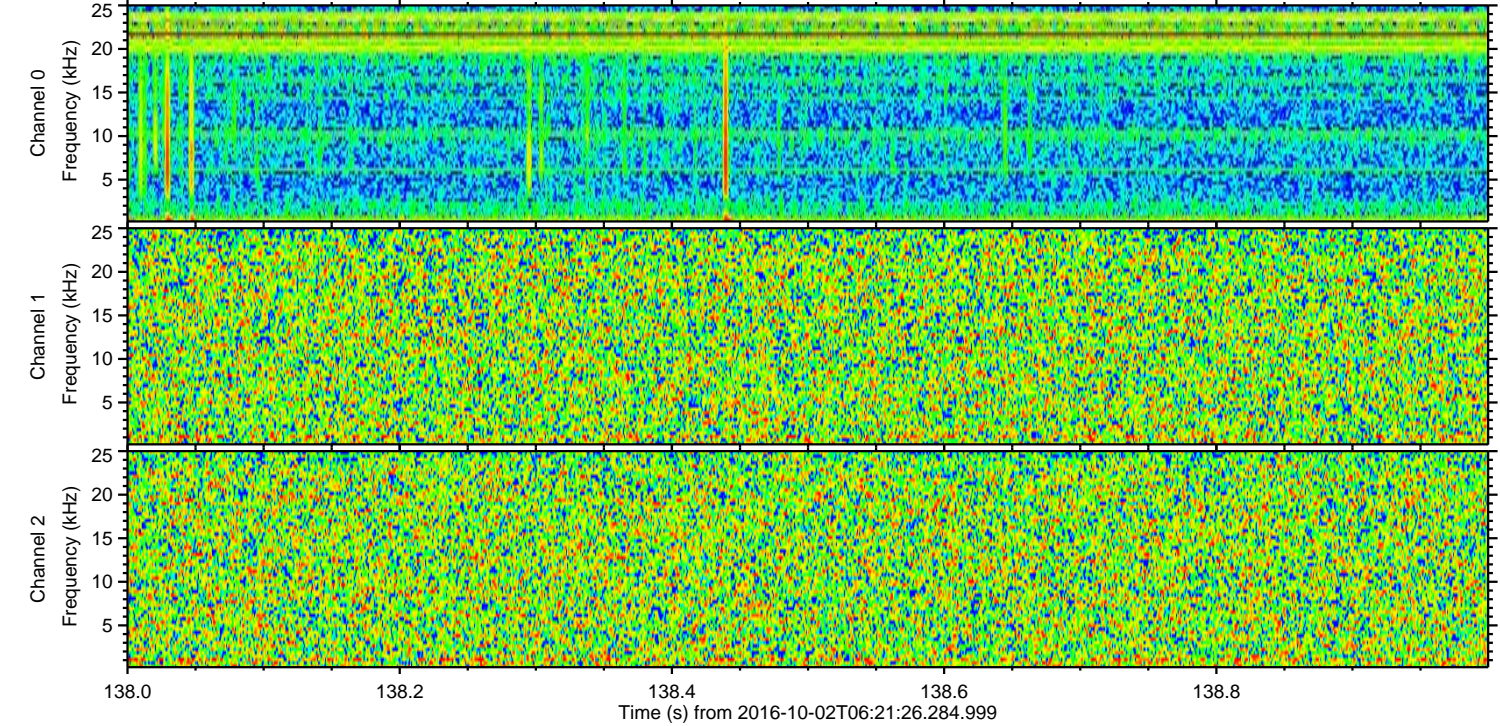
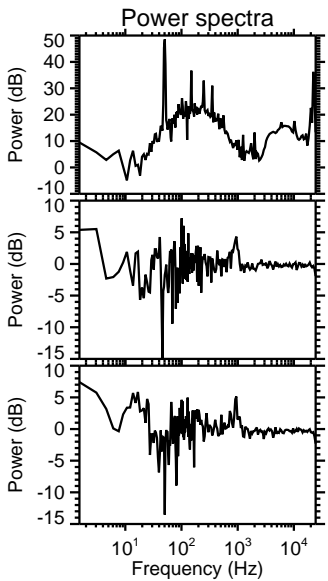
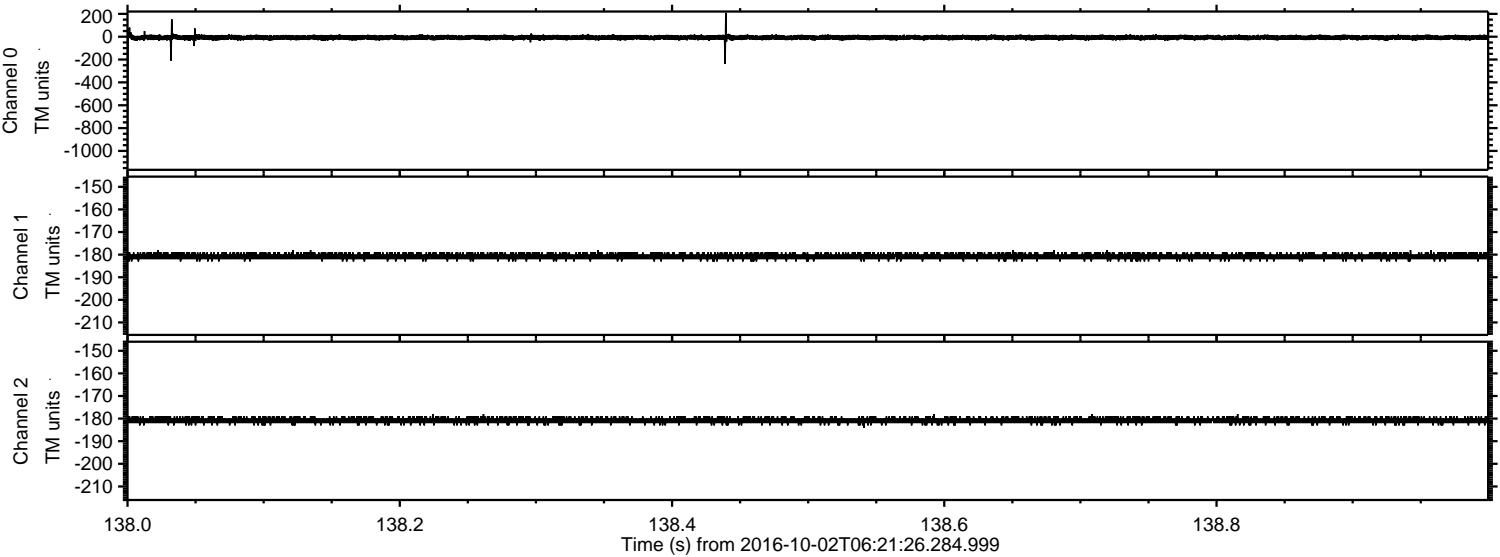

ELMAVAN 3D WAVEFORMS (Measured data sampled at 50 kHz) 51000 packets of 144 samples from 2016-10-02T06:21:26.284.999. Part 3/147

Processed Sun Oct 2 08:29:14 2016 by ELM ver.2012-10-06 from 001__elm20161002_062125__dat00.bin

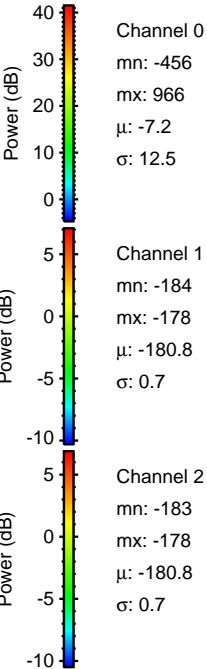
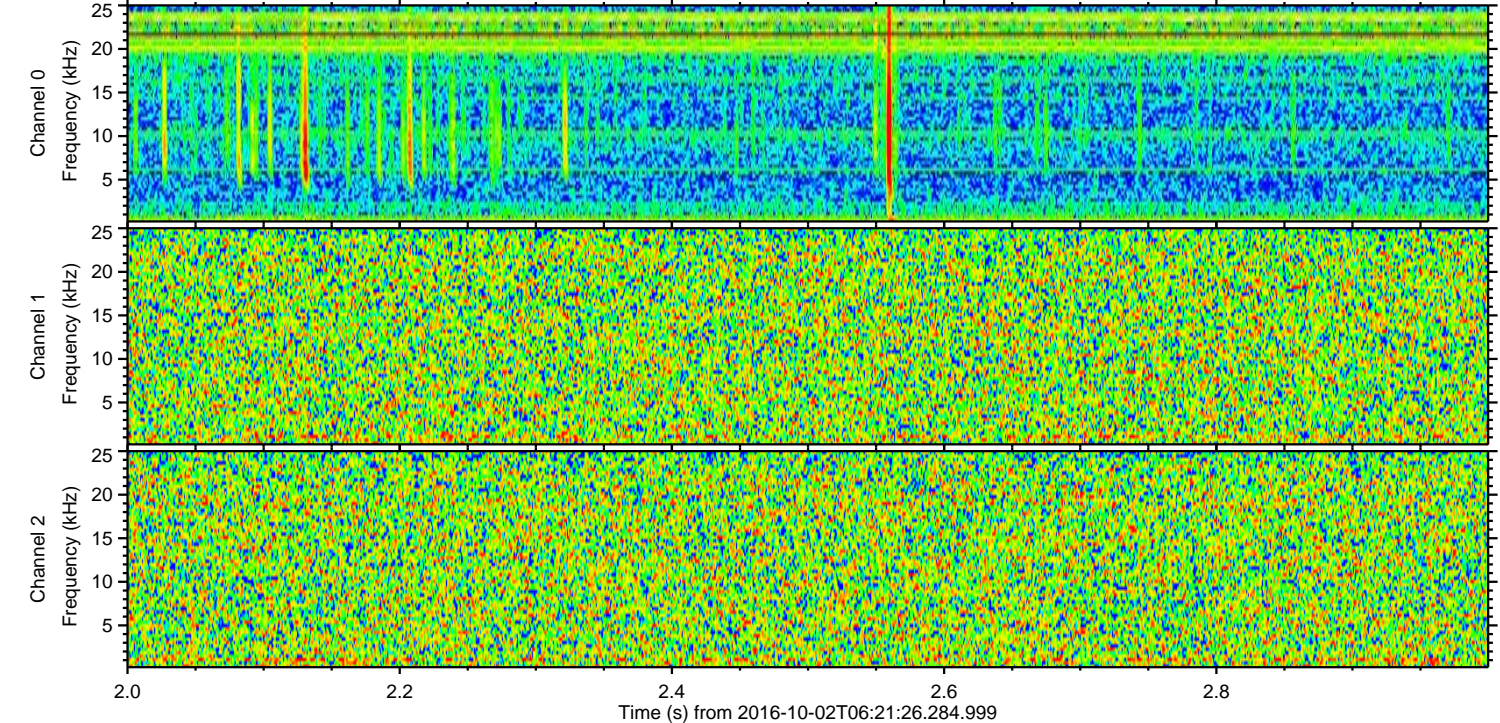
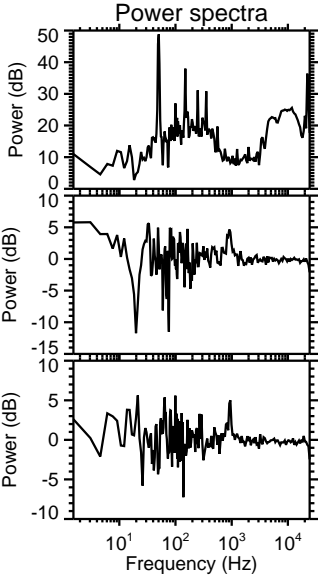
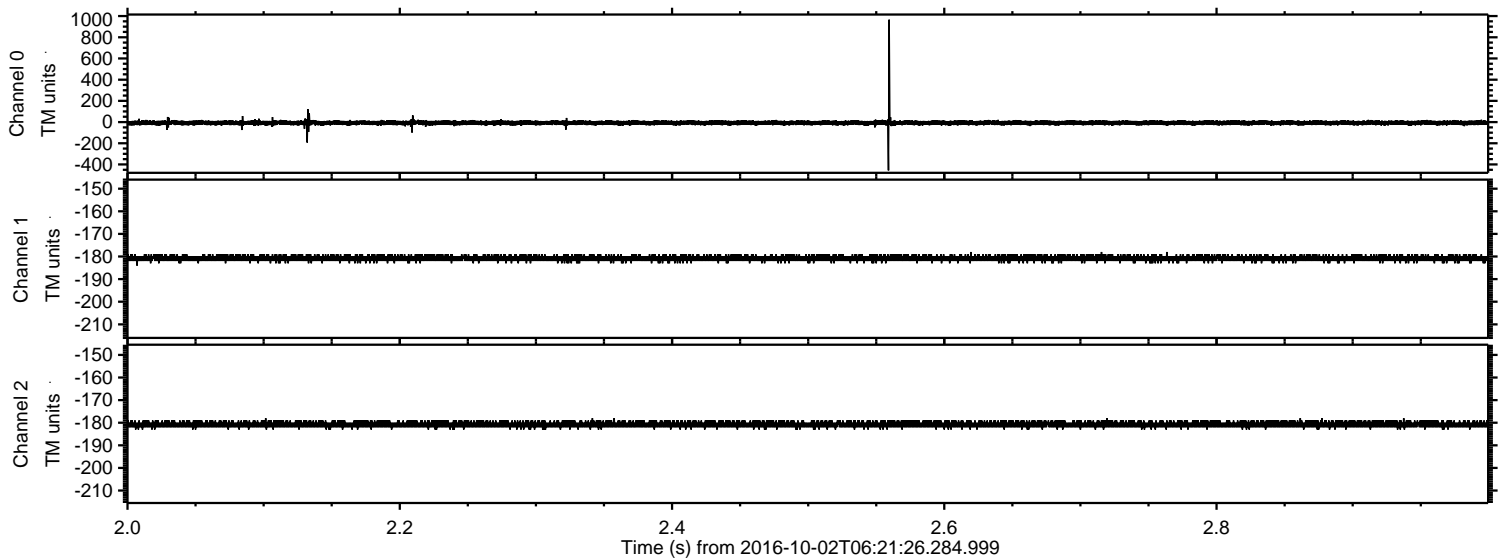

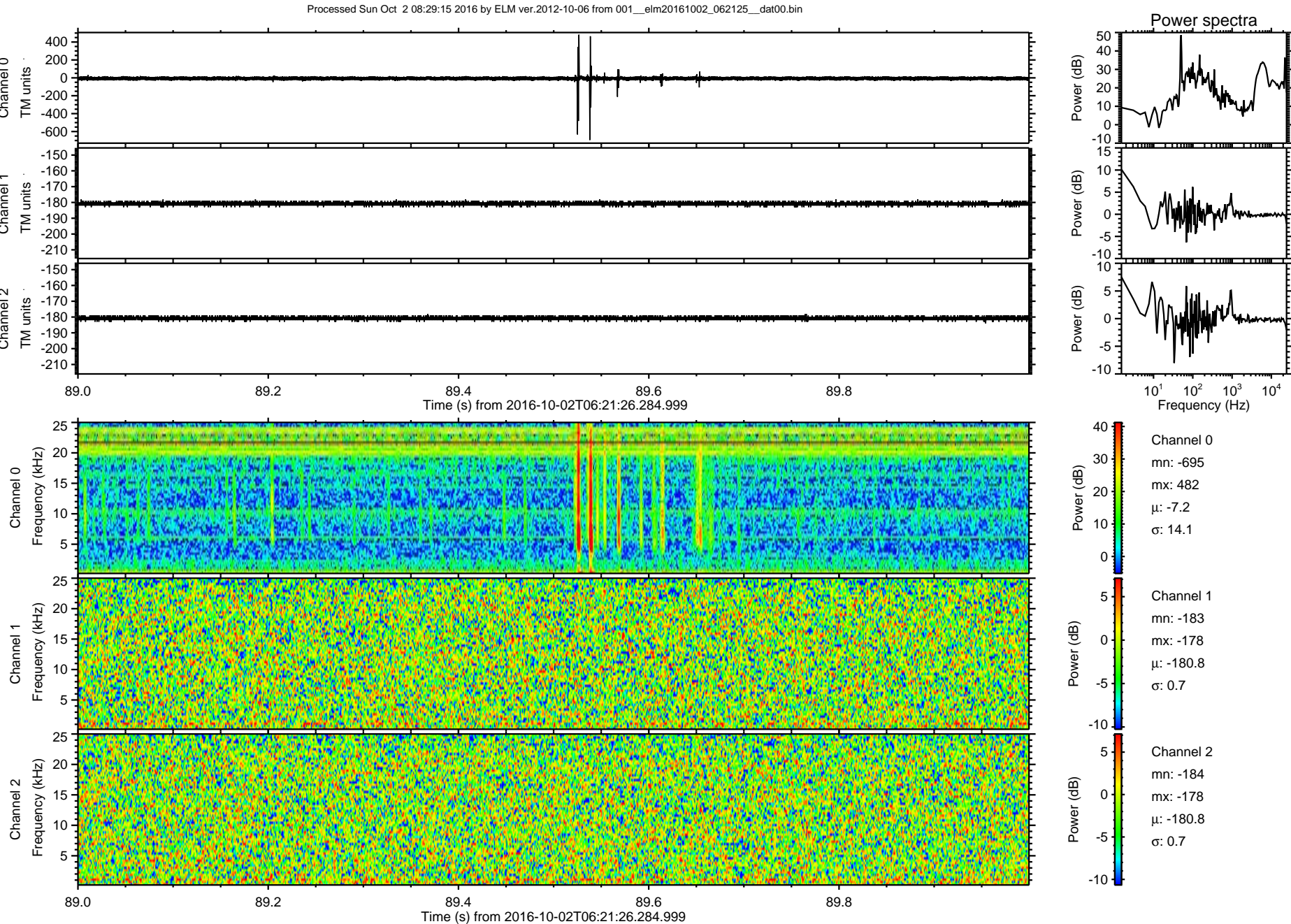

Processed Sun Oct 2 08:29:16 2016 by ELM ver.2012-10-06 from 001__elm20161002_062125__dat00.bin

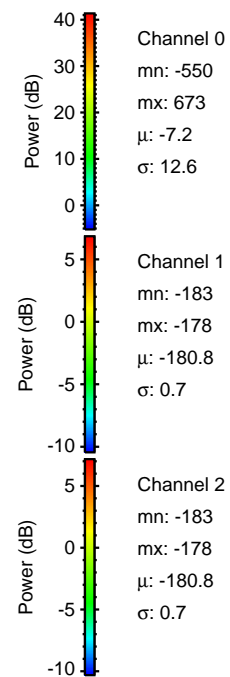
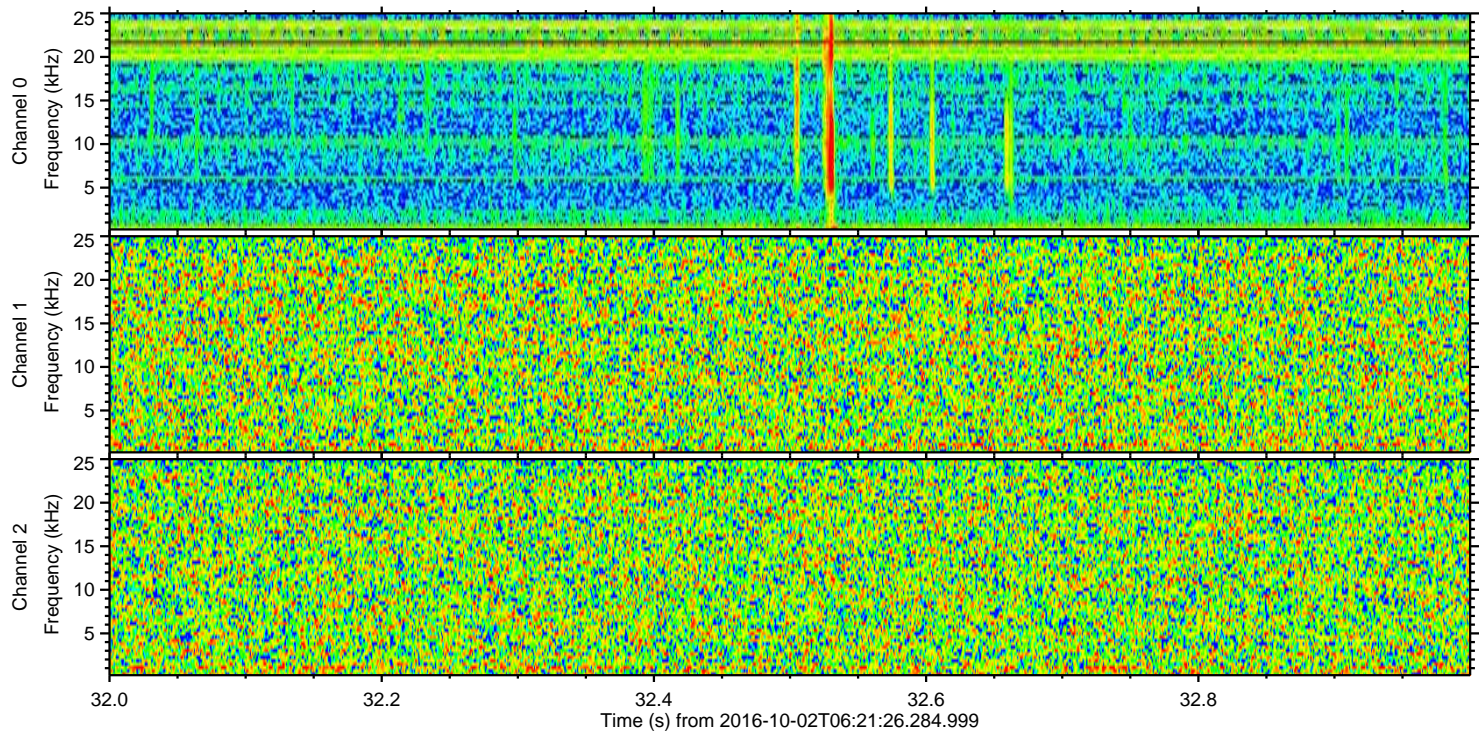
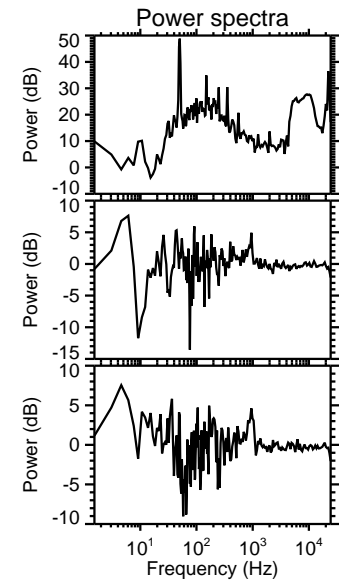
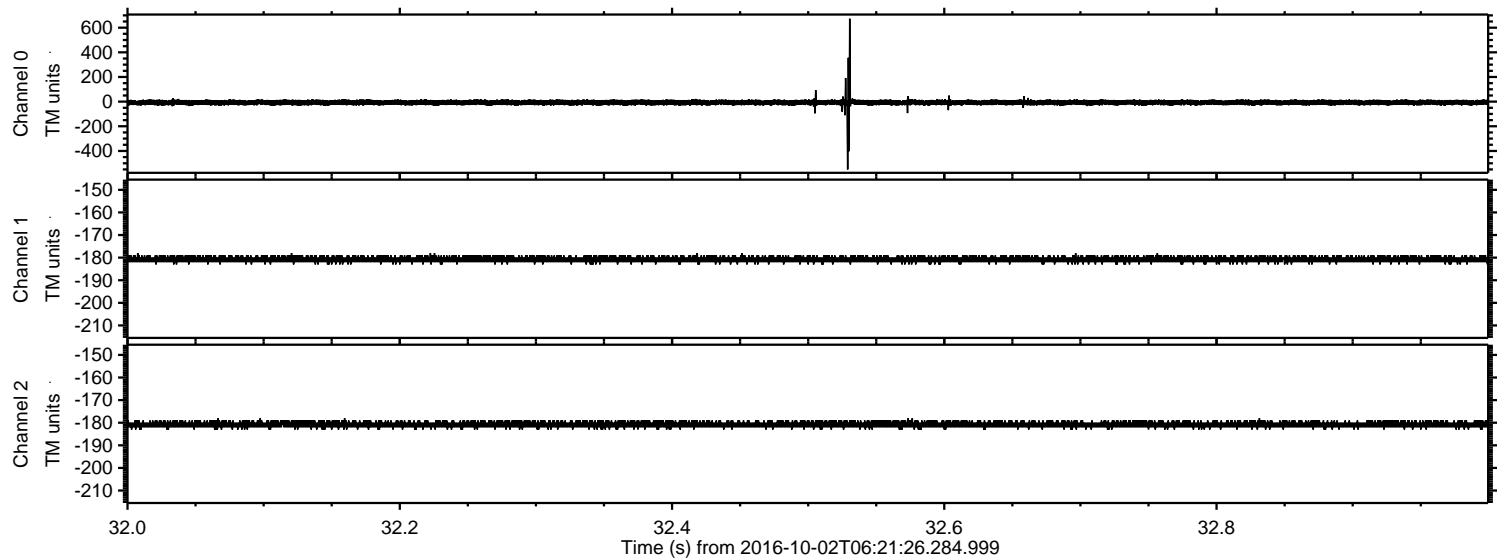

Processed Sun Oct 2 08:29:16 2016 by ELM ver.2012-10-06 from 001__elm20161002_062125__dat00.bin

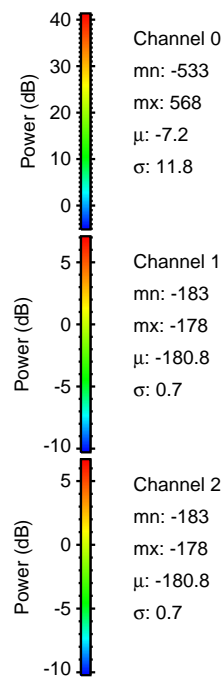
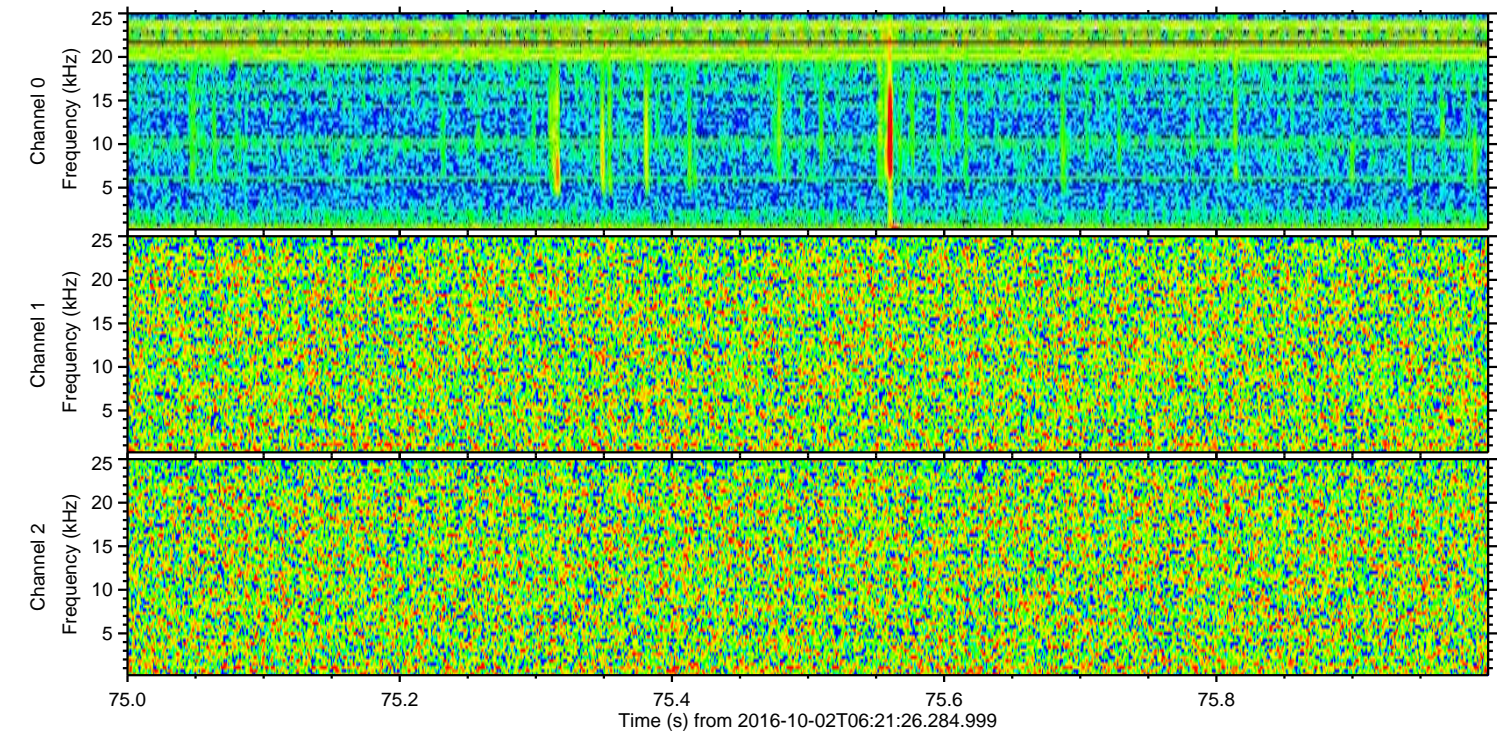
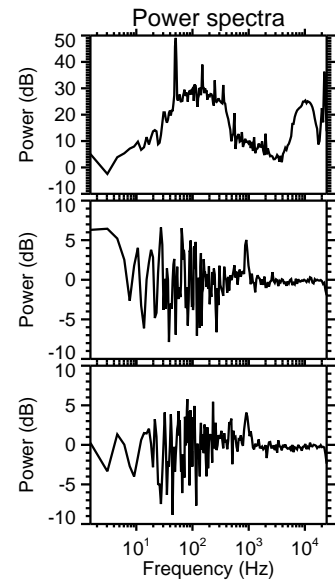
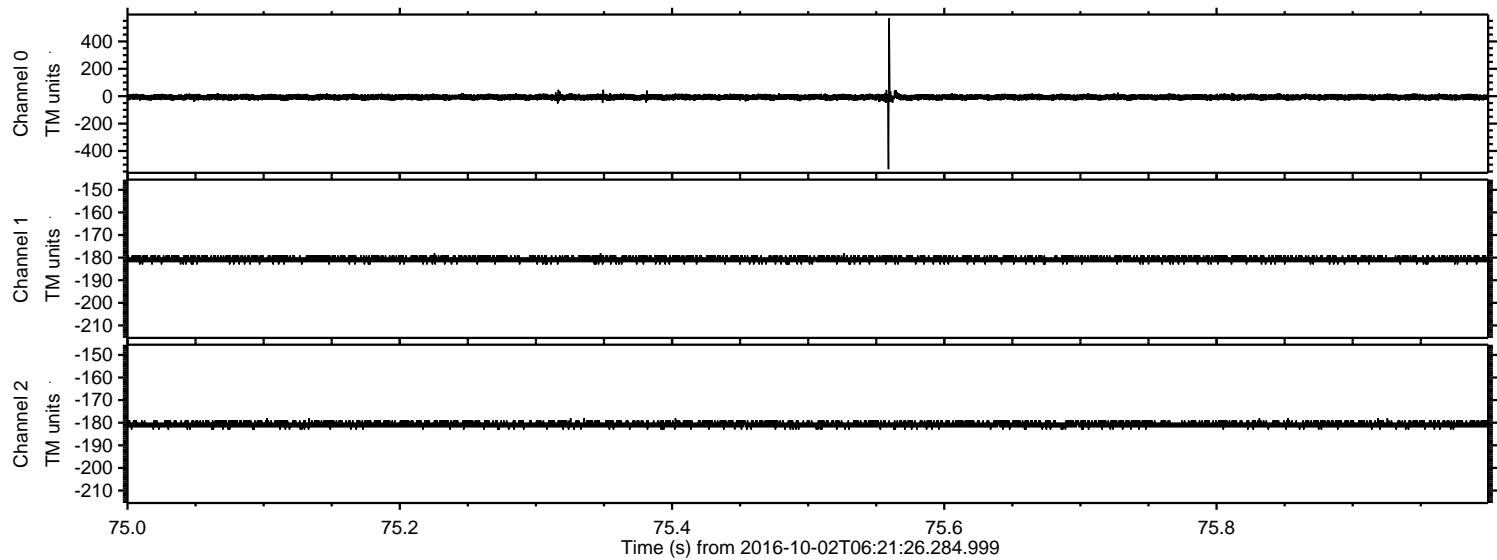

Processed Sun Oct 2 08:29:17 2016 by ELM ver.2012-10-06 from 001__elm20161002_062125__dat00.bin

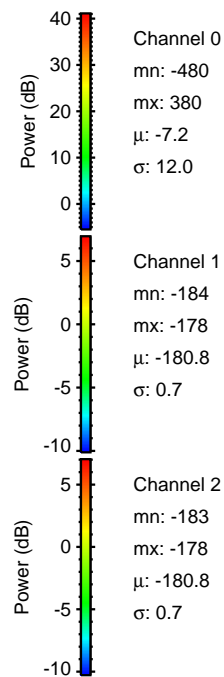
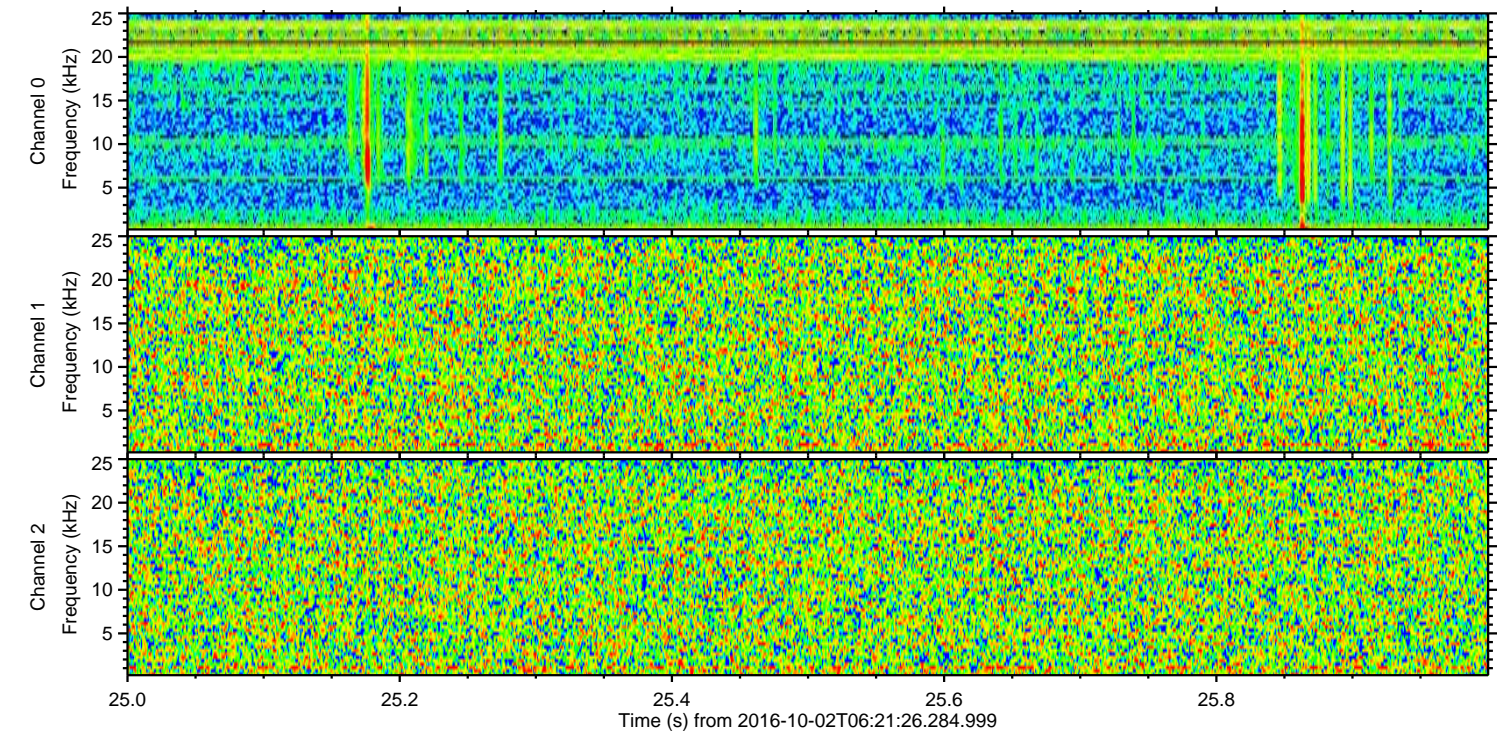
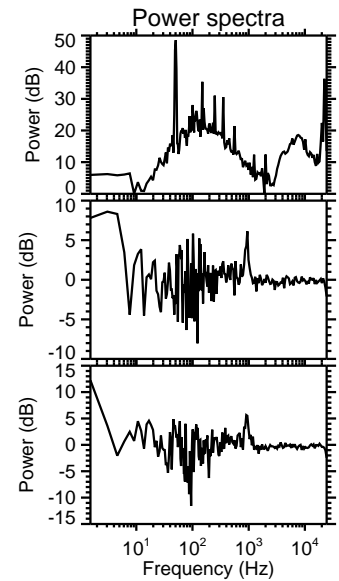
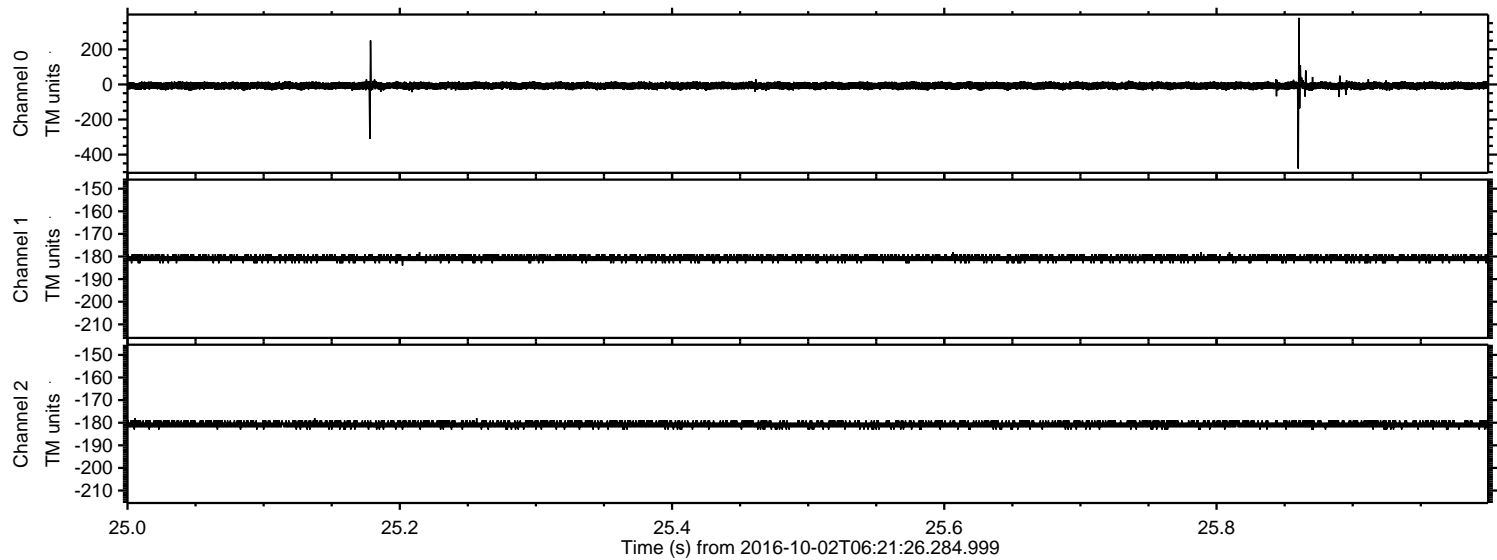

Processed Sun Oct 2 08:29:18 2016 by ELM ver.2012-10-06 from 001__elm20161002_062125__dat00.bin

