

ELMAVAN 3D WAVEFORMS (Measured data sampled at 50 kHz) 51000 packets of 144 samples from 2016-10-02T04:56:22.955.000.

Processed Sun Oct 2 07:04:23 2016 by ELM ver.2012-10-06 from 001__elm20161002_045621__dat00.bin

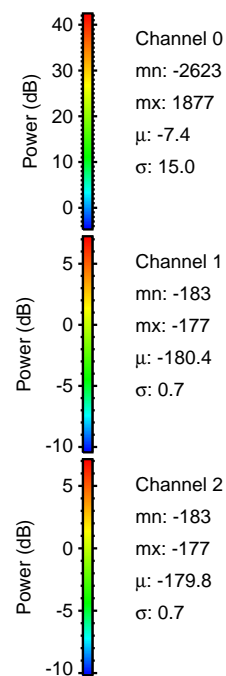
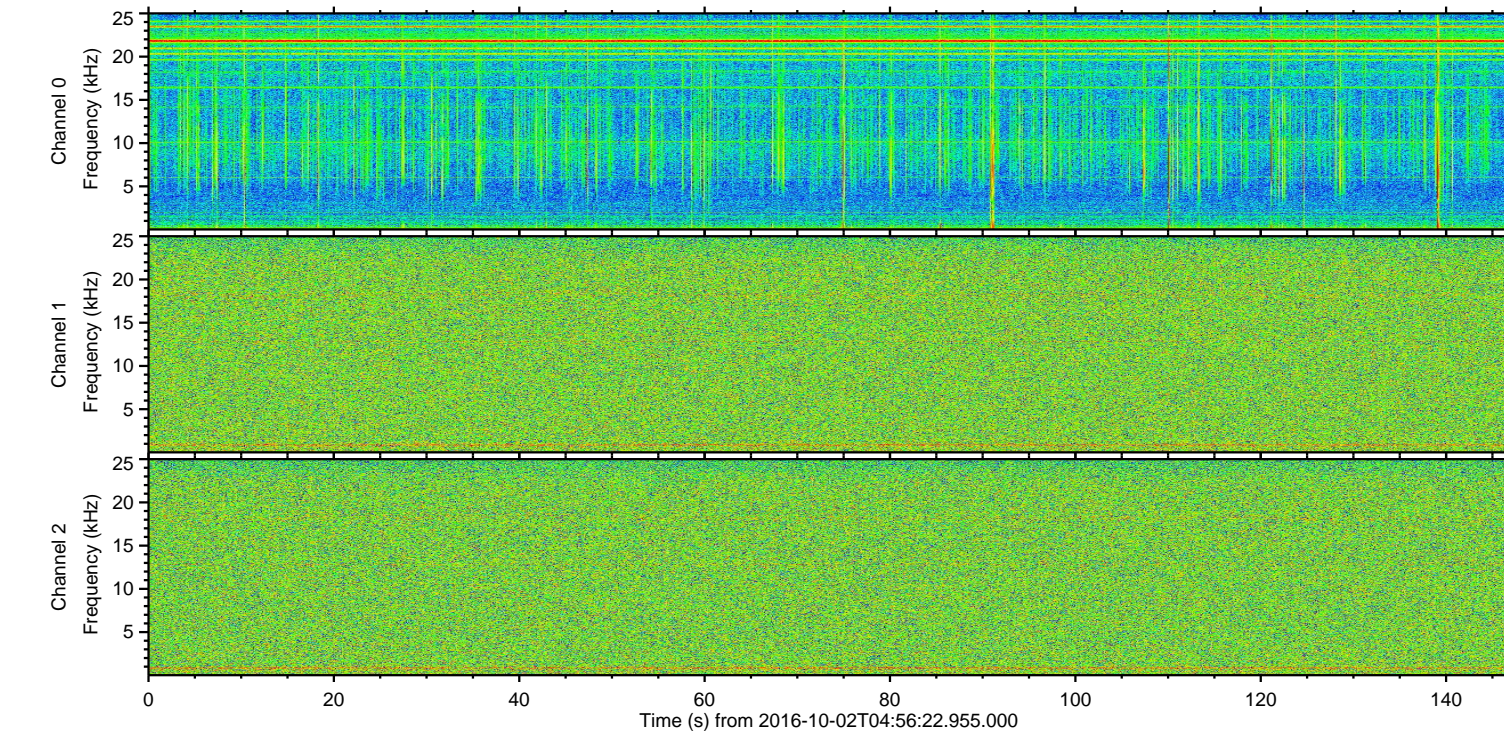
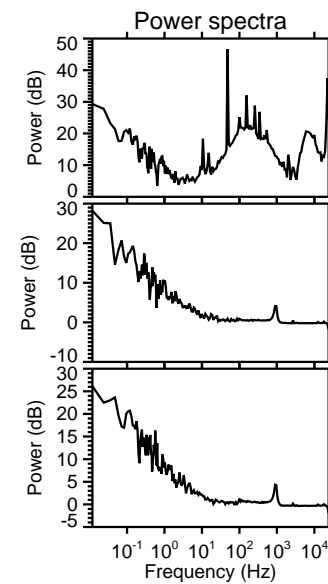
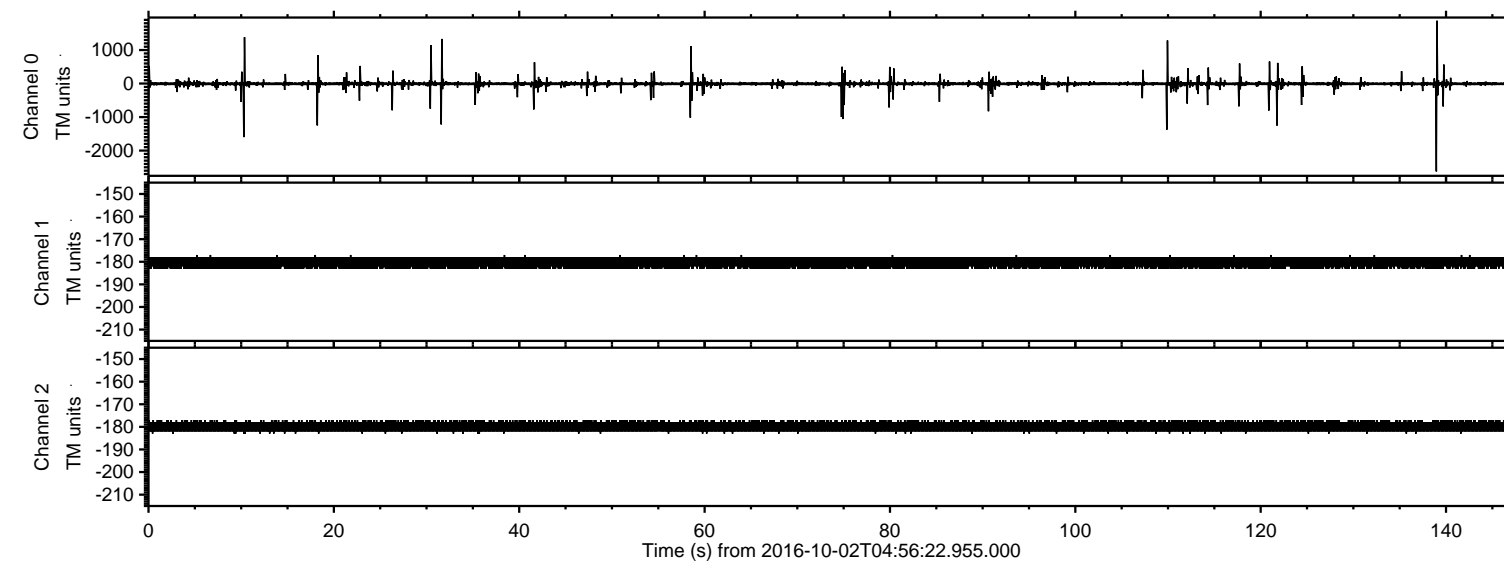

ELMAVAN 3D WAVEFORMS (Measured data sampled at 50 kHz) 51000 packets of 144 samples from 2016-10-02T04:56:22.955.000. Part 139/147

Processed Sun Oct 2 07:04:34 2016 by ELM ver.2012-10-06 from 001__elm20161002_045621__dat00.bin

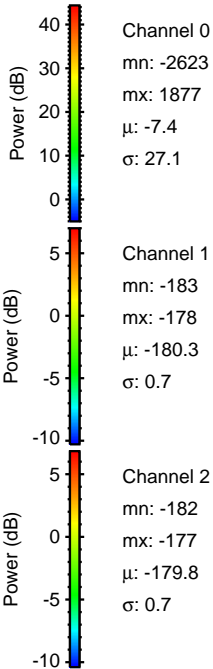
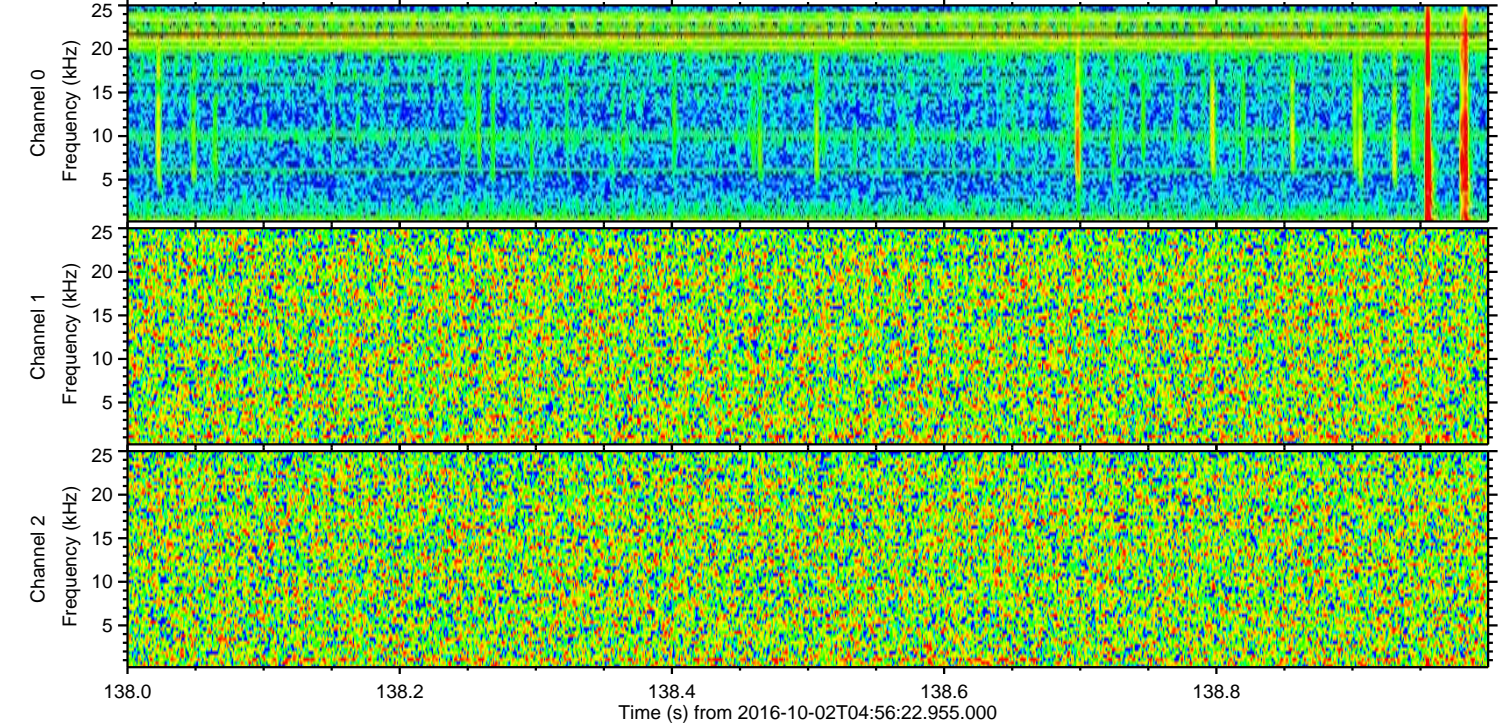
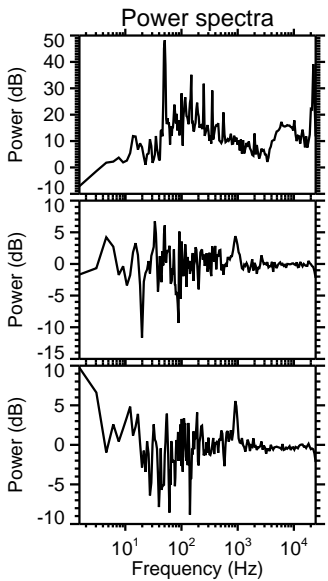
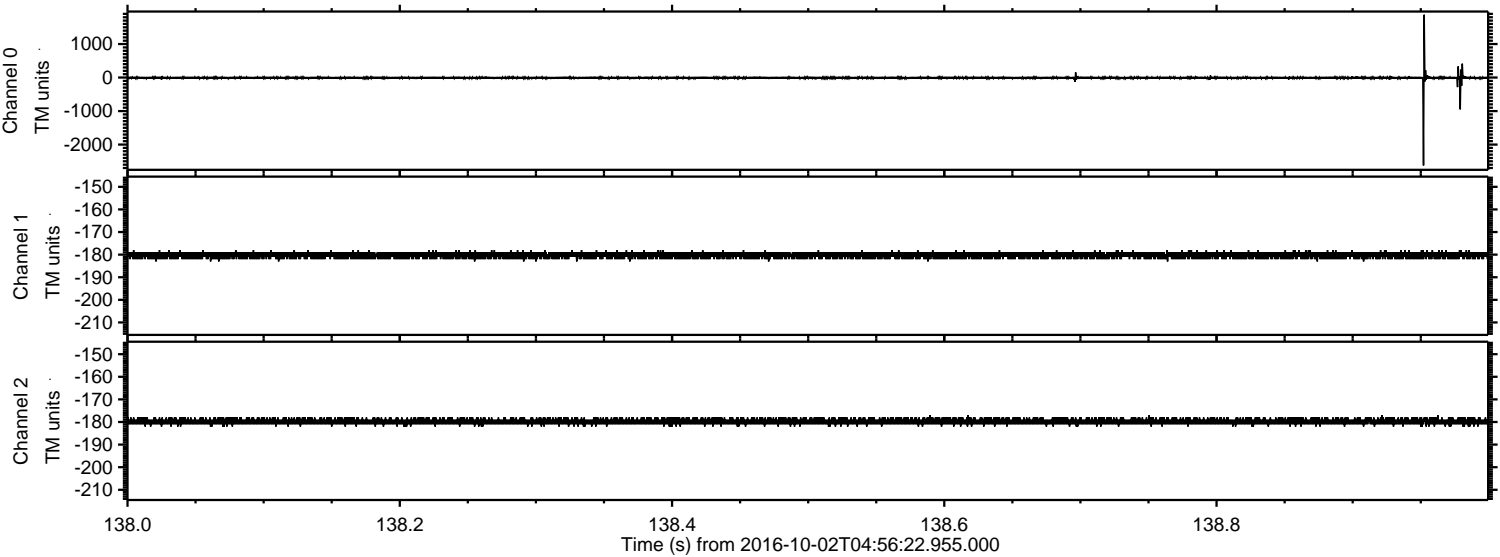

Channel 0
mn: -2623
mx: 1877
 μ : -7.4
 σ : 27.1

Channel 1
mn: -183
mx: -178
 μ : -180.3
 σ : 0.7

Channel 2
mn: -182
mx: -177
 μ : -179.8
 σ : 0.7

Processed Sun Oct 2 07:04:35 2016 by ELM ver.2012-10-06 from 001__elm20161002_045621__dat00.bin

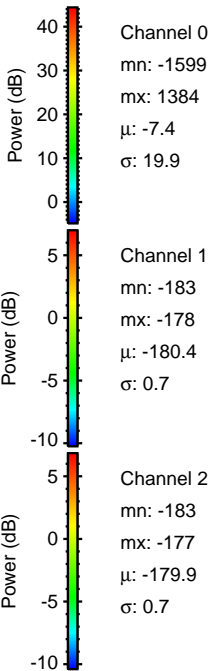
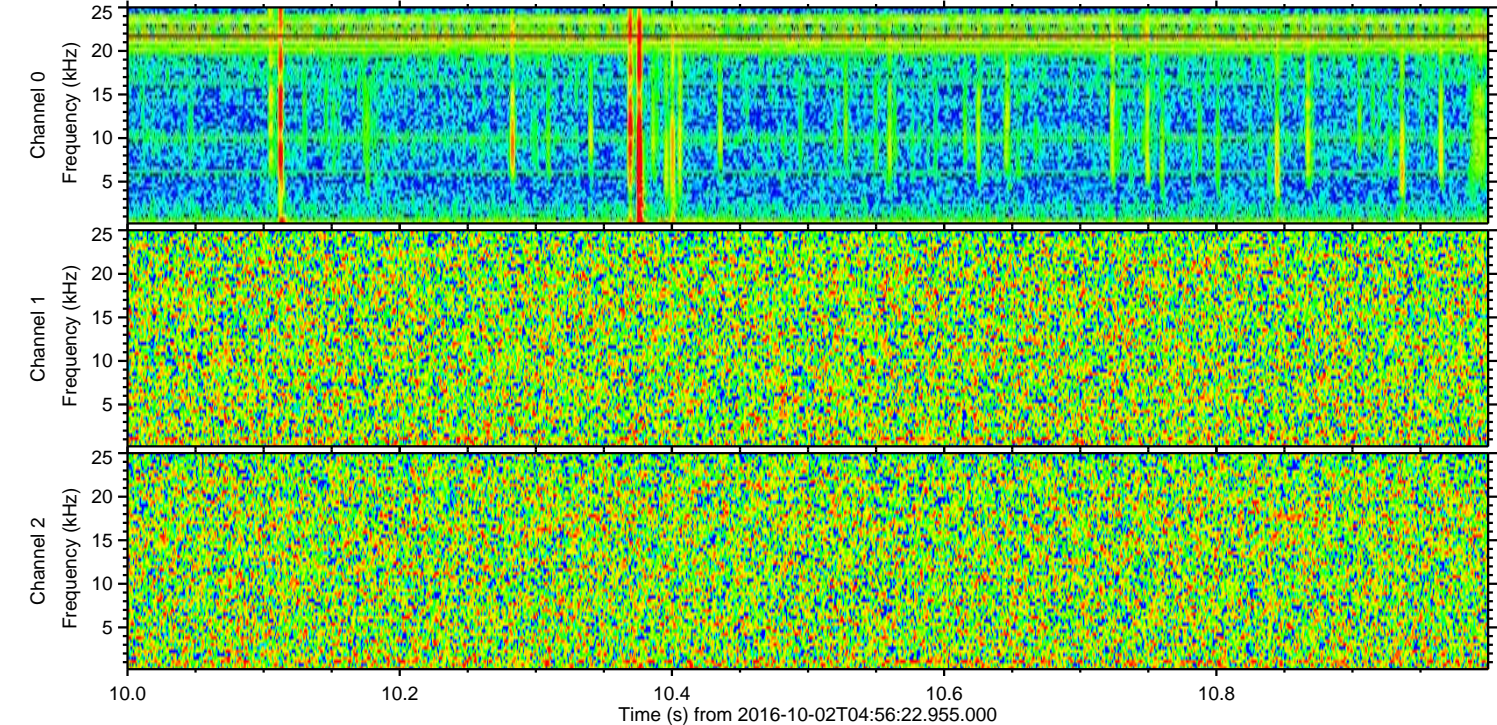
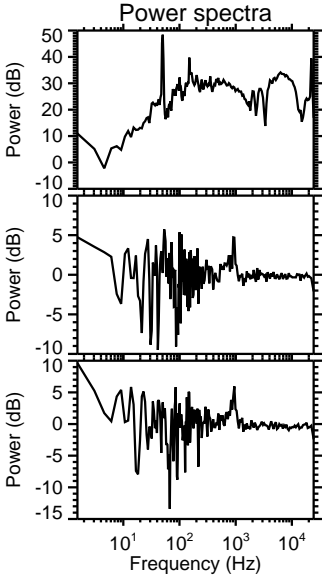
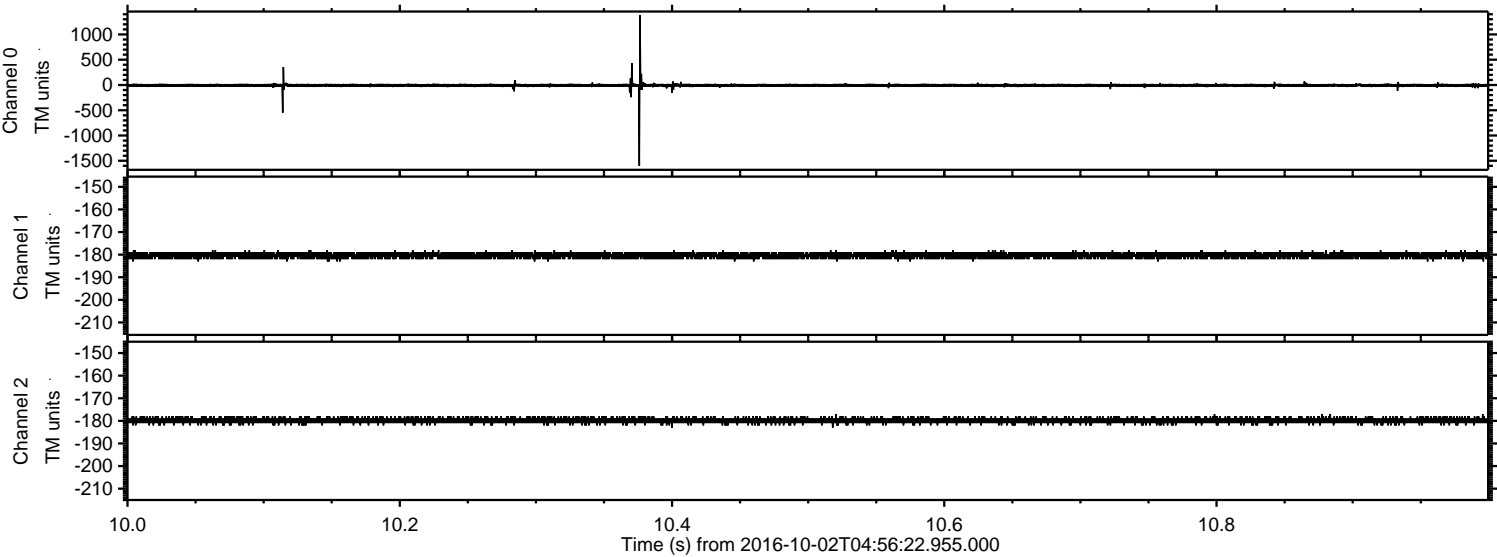

ELMAVAN 3D WAVEFORMS (Measured data sampled at 50 kHz) 51000 packets of 144 samples from 2016-10-02T04:56:22.955.000. Part 110/147

Processed Sun Oct 2 07:04:36 2016 by ELM ver.2012-10-06 from 001__elm20161002_045621__dat00.bin

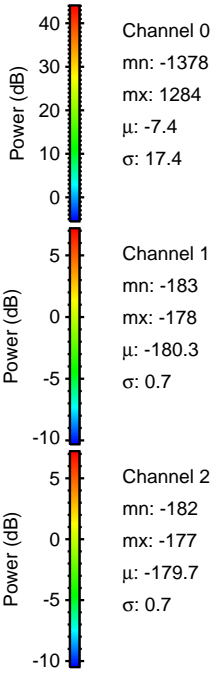
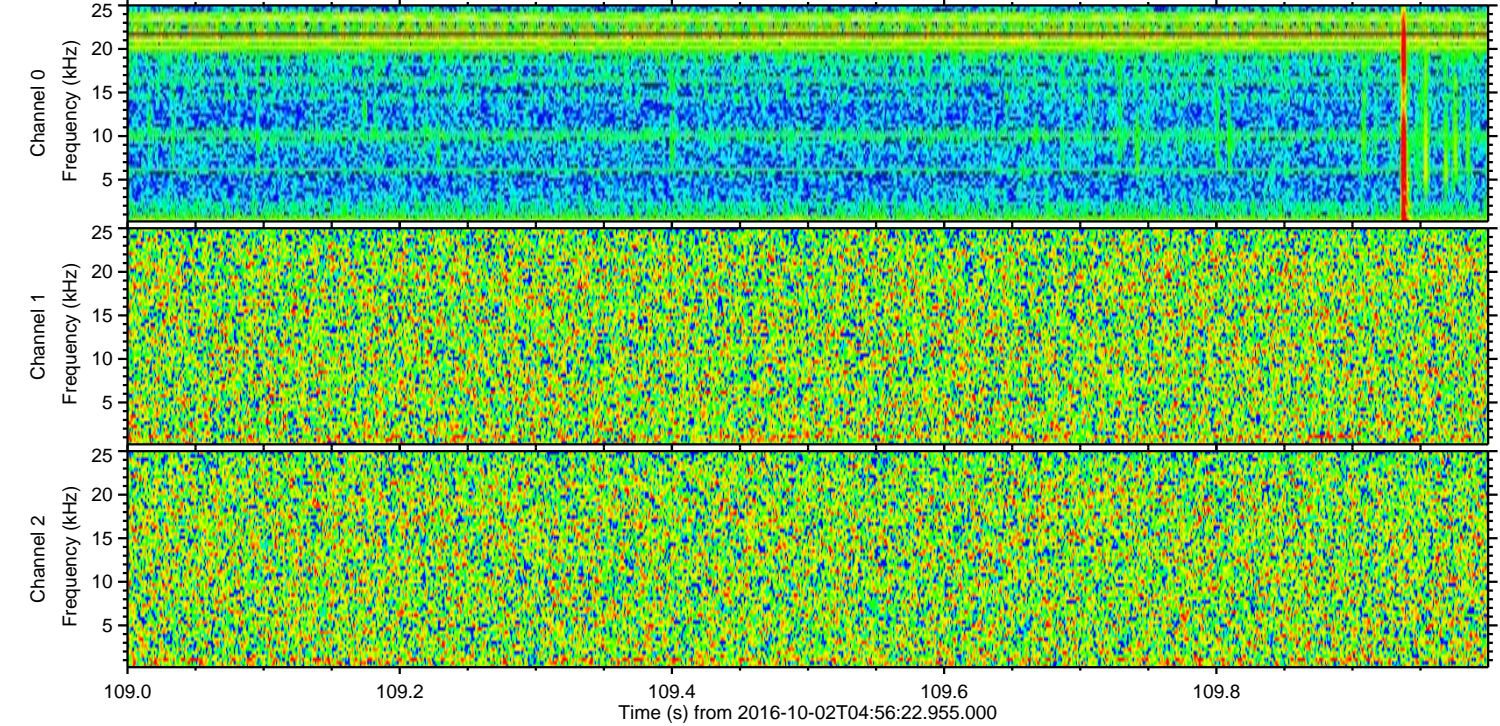
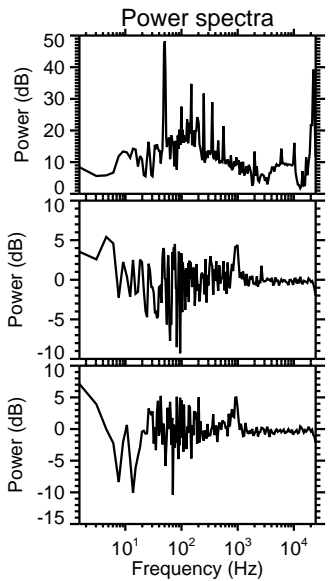
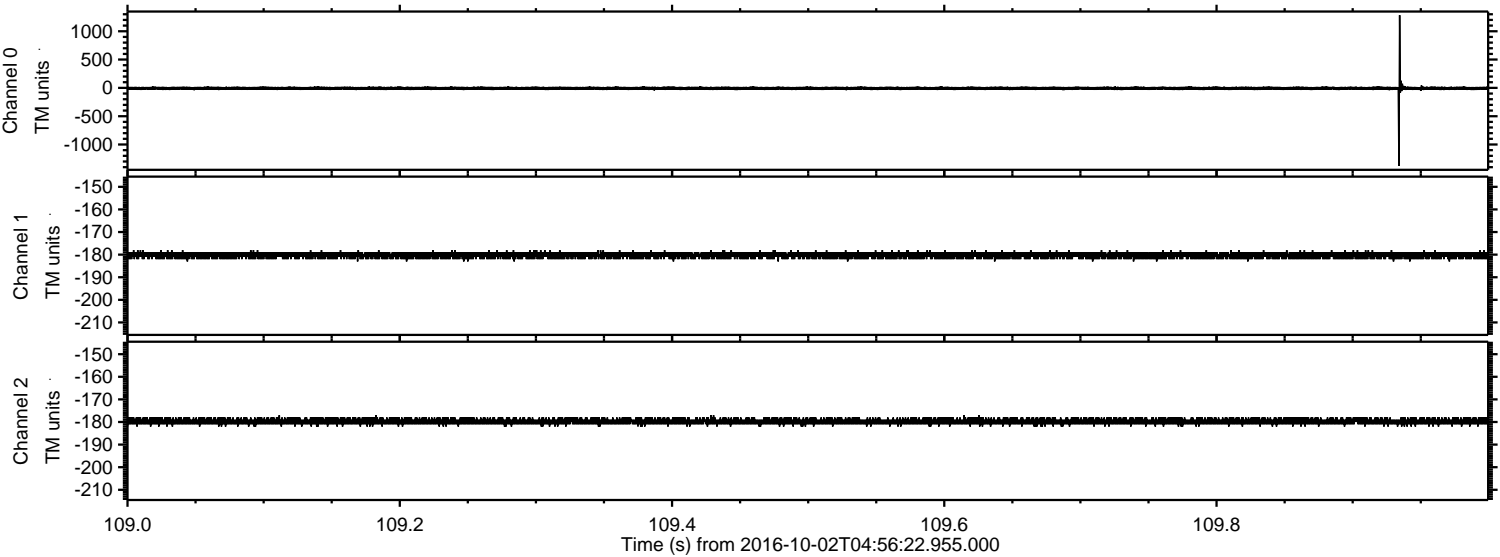

Processed Sun Oct 2 07:04:37 2016 by ELM ver.2012-10-06 from 001__elm20161002_045621__dat00.bin

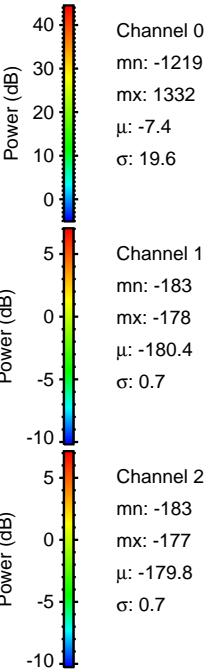
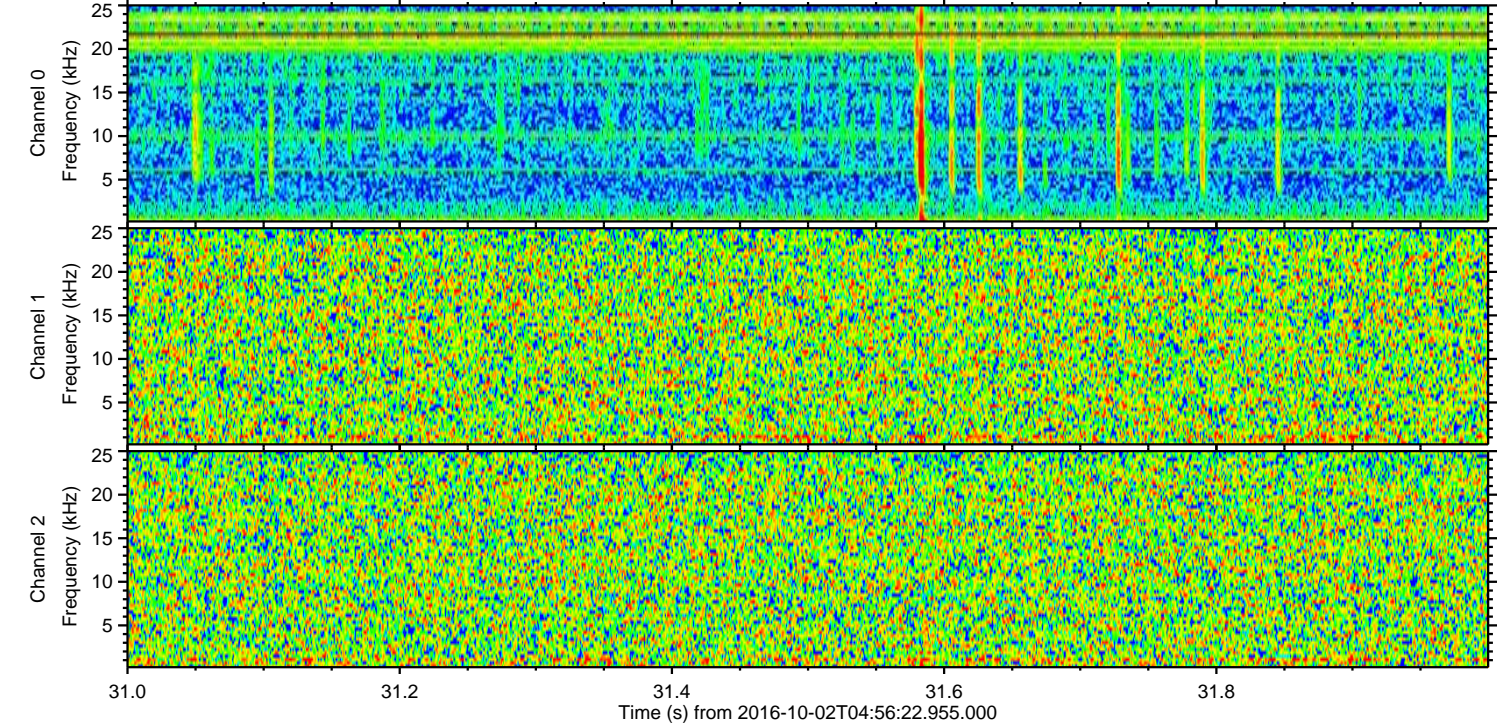
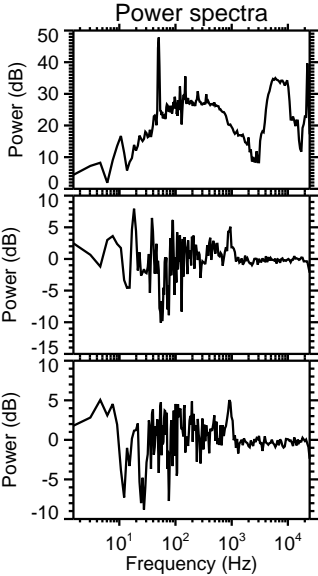
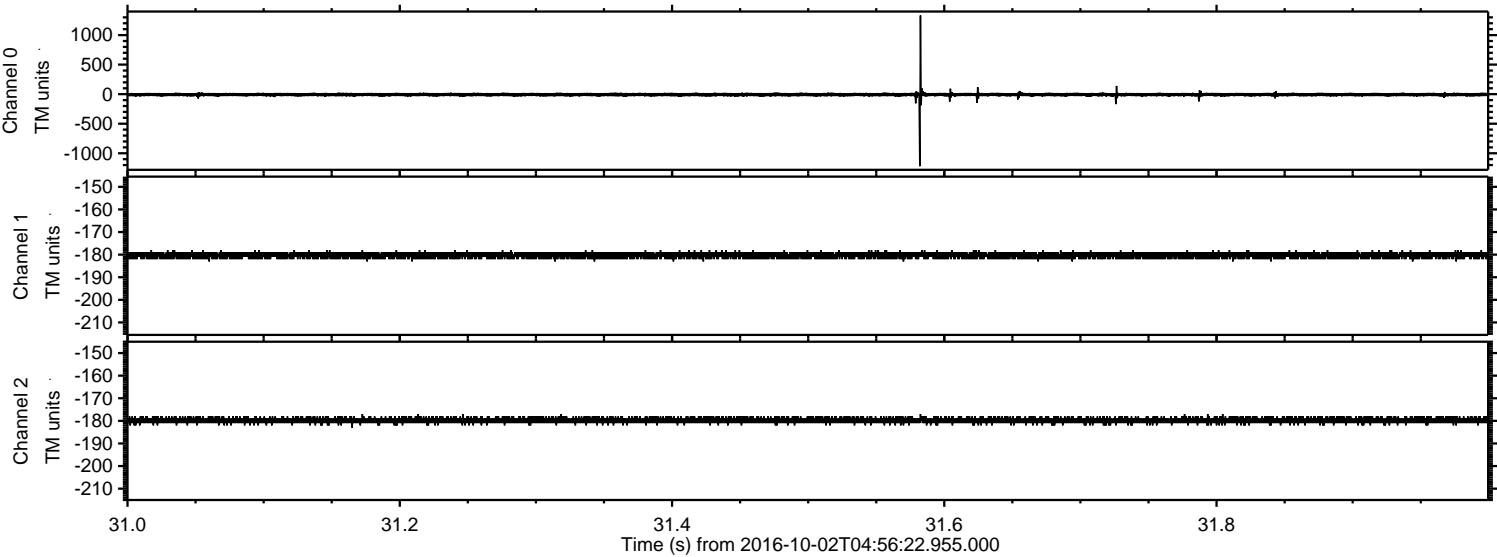

ELMAVAN 3D WAVEFORMS (Measured data sampled at 50 kHz) 51000 packets of 144 samples from 2016-10-02T04:56:22.955.000. Part 122/147

Processed Sun Oct 2 07:04:38 2016 by ELM ver.2012-10-06 from 001__elm20161002_045621__dat00.bin

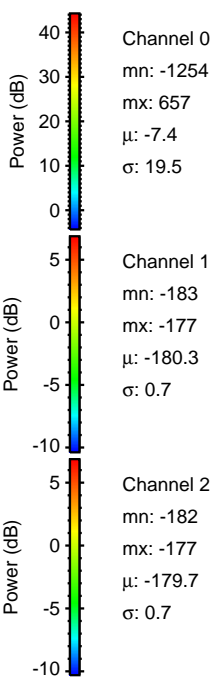
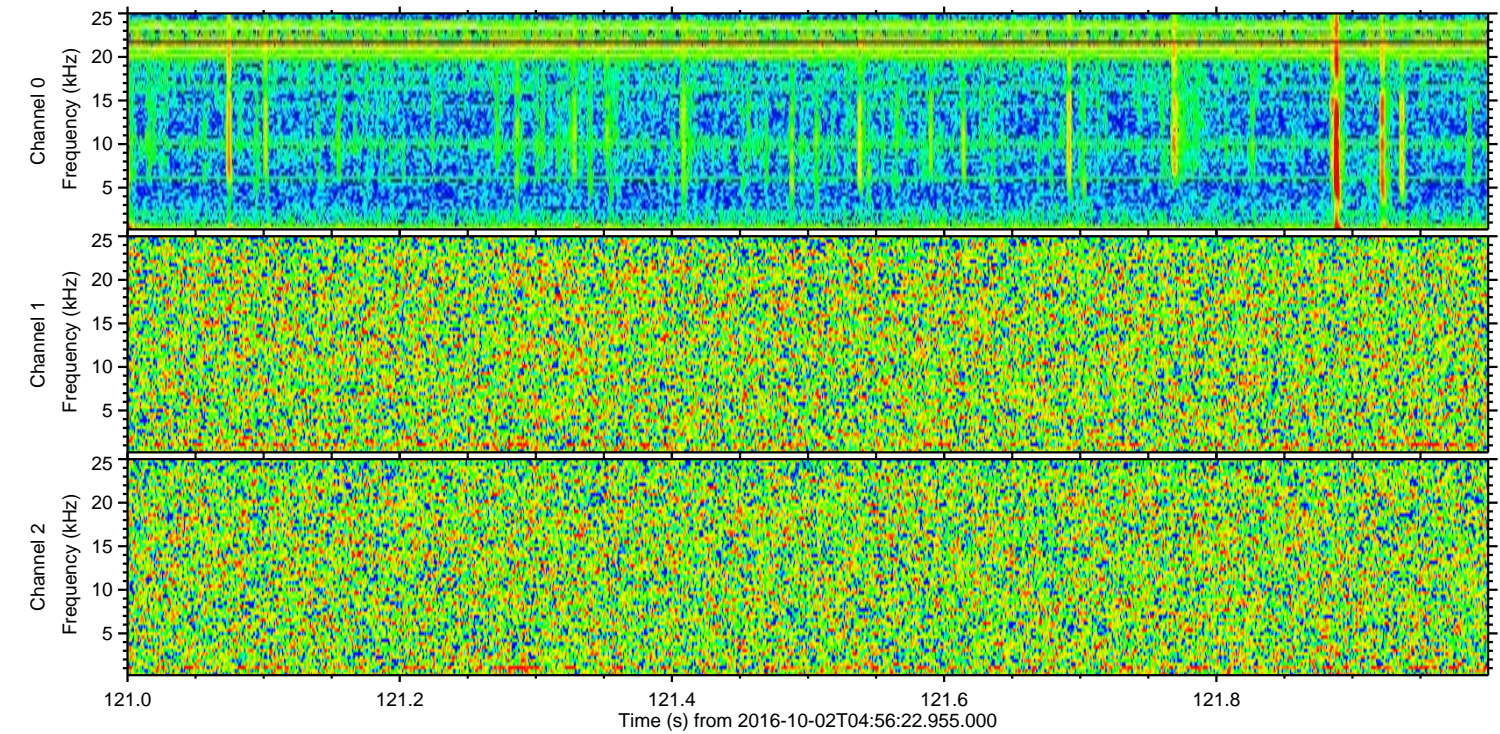
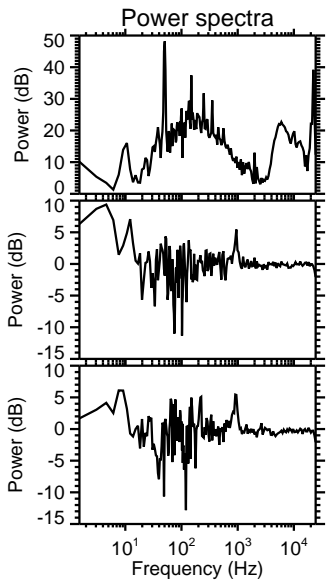
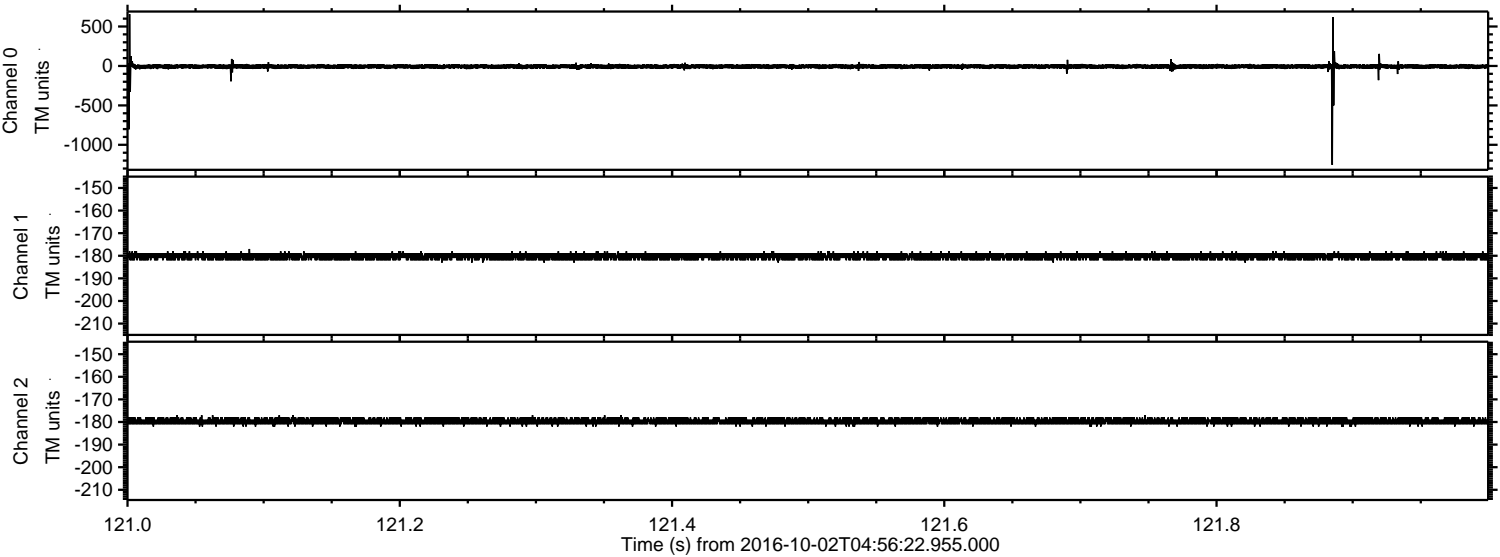

Processed Sun Oct 2 07:04:39 2016 by ELM ver.2012-10-06 from 001__elm20161002_045621__dat00.bin

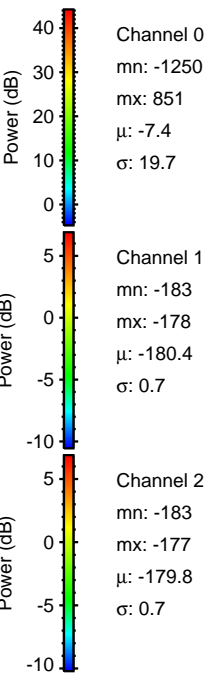
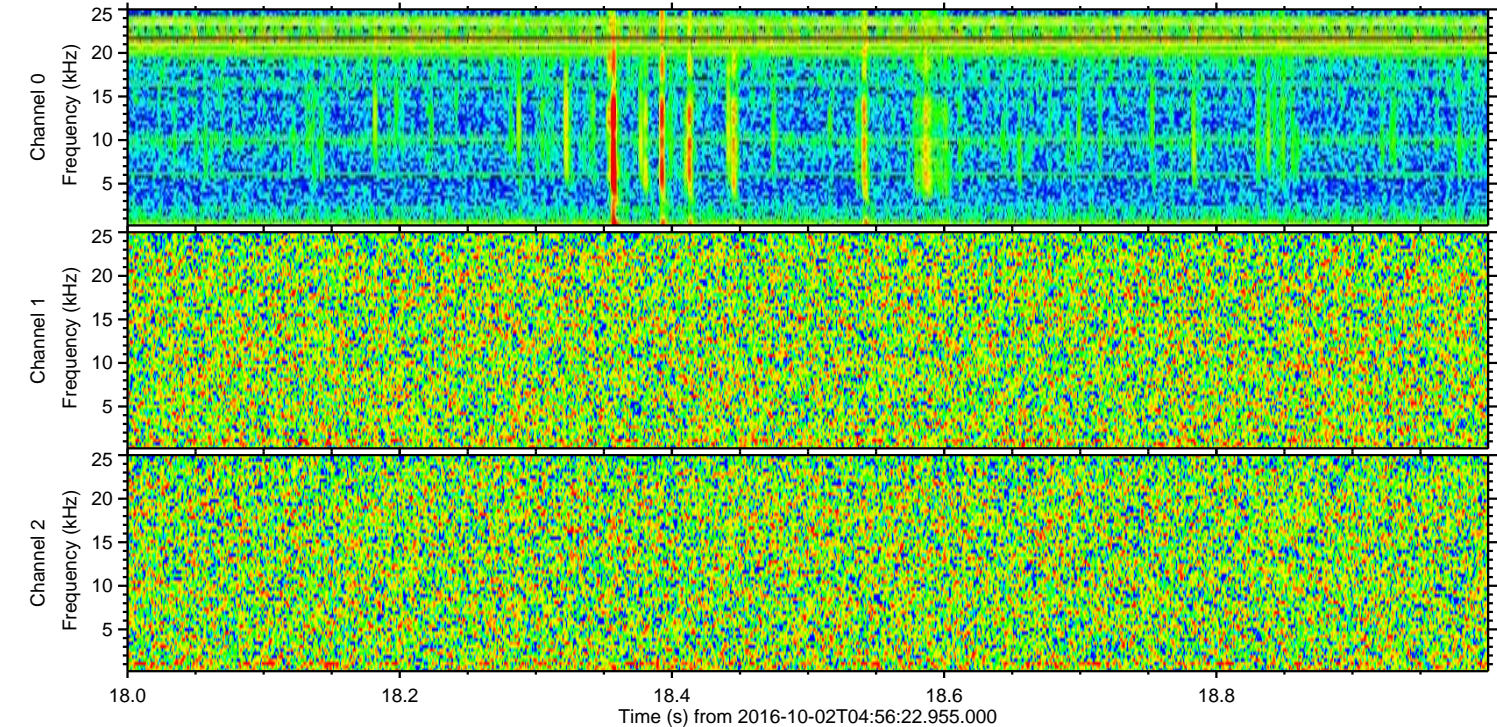
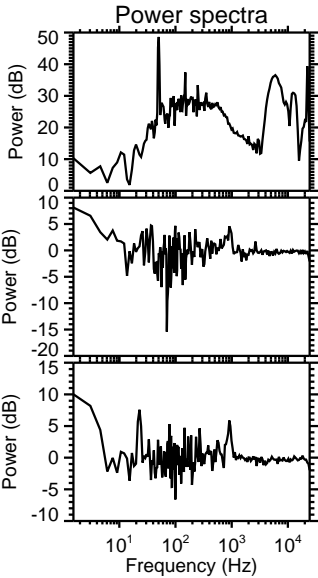
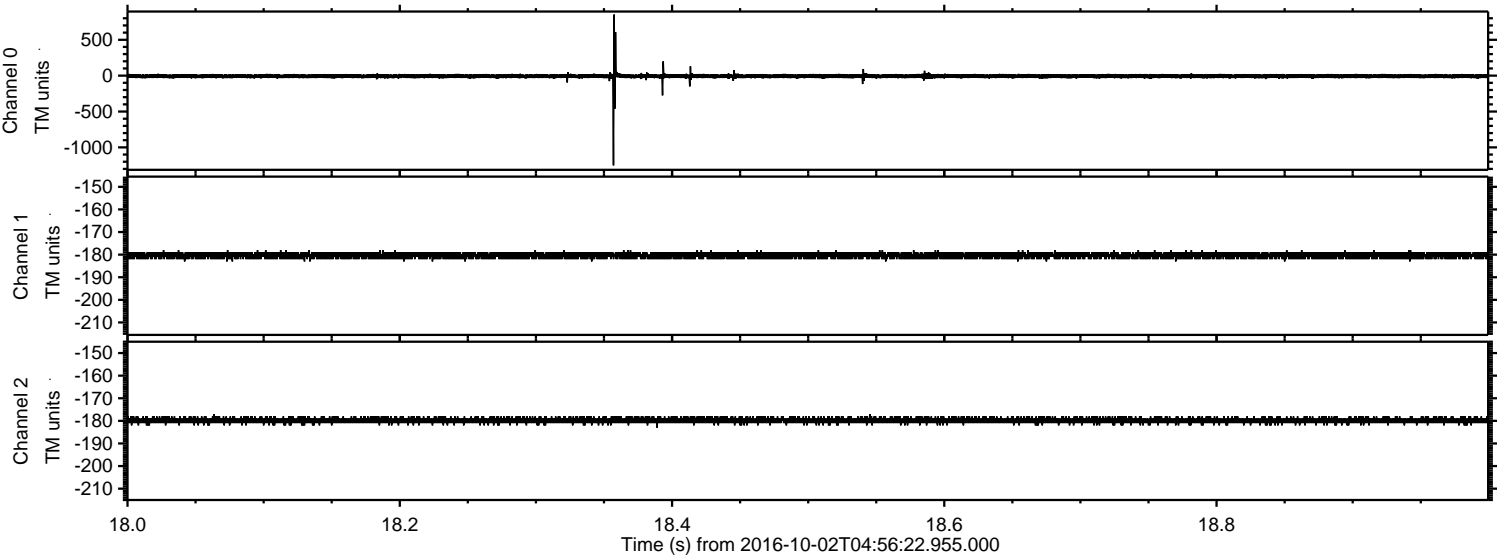

Processed Sun Oct 2 07:04:40 2016 by ELM ver.2012-10-06 from 001__elm20161002_045621__dat00.bin

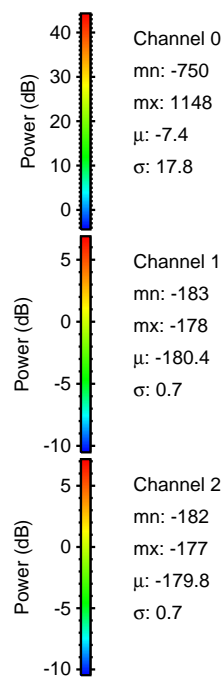
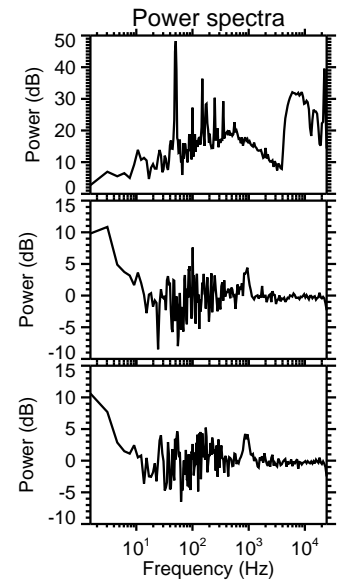
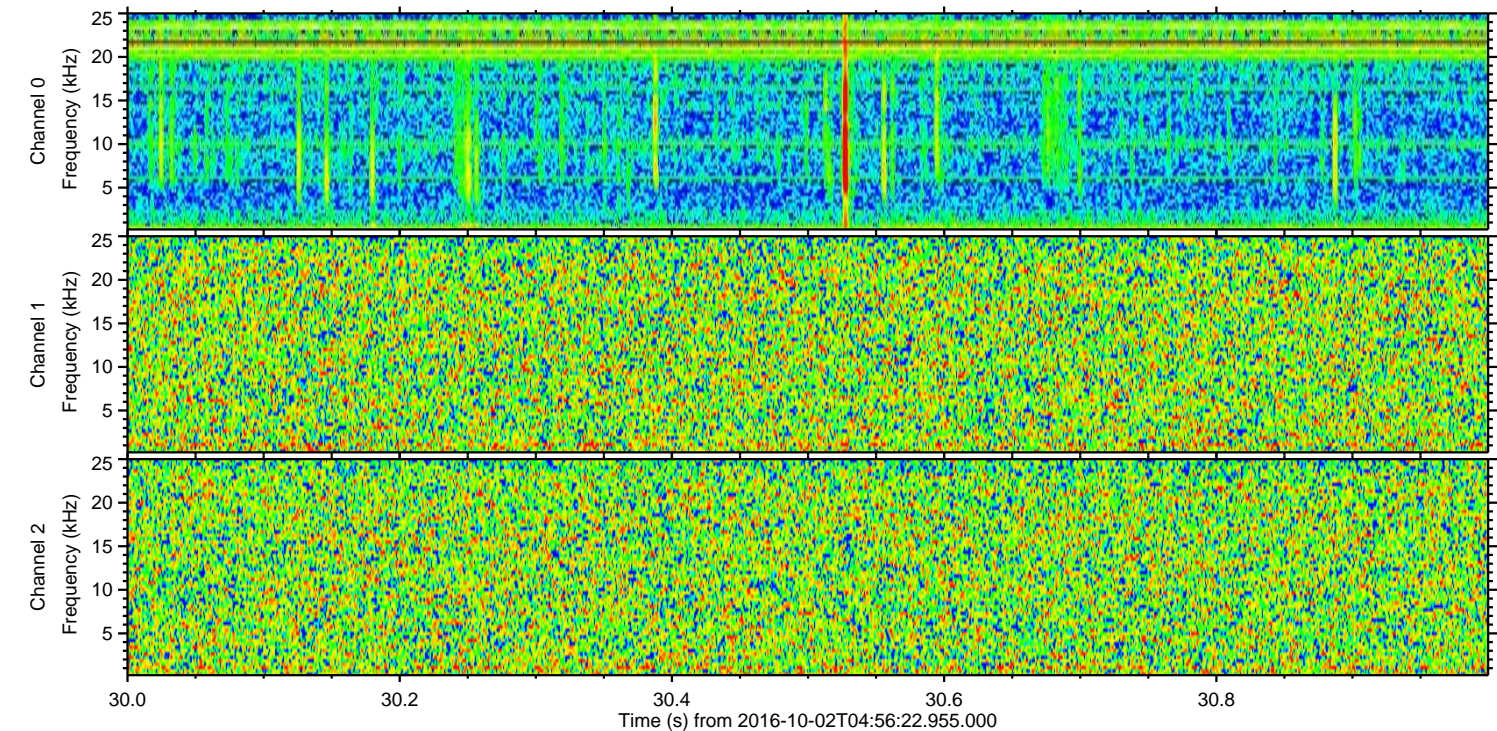
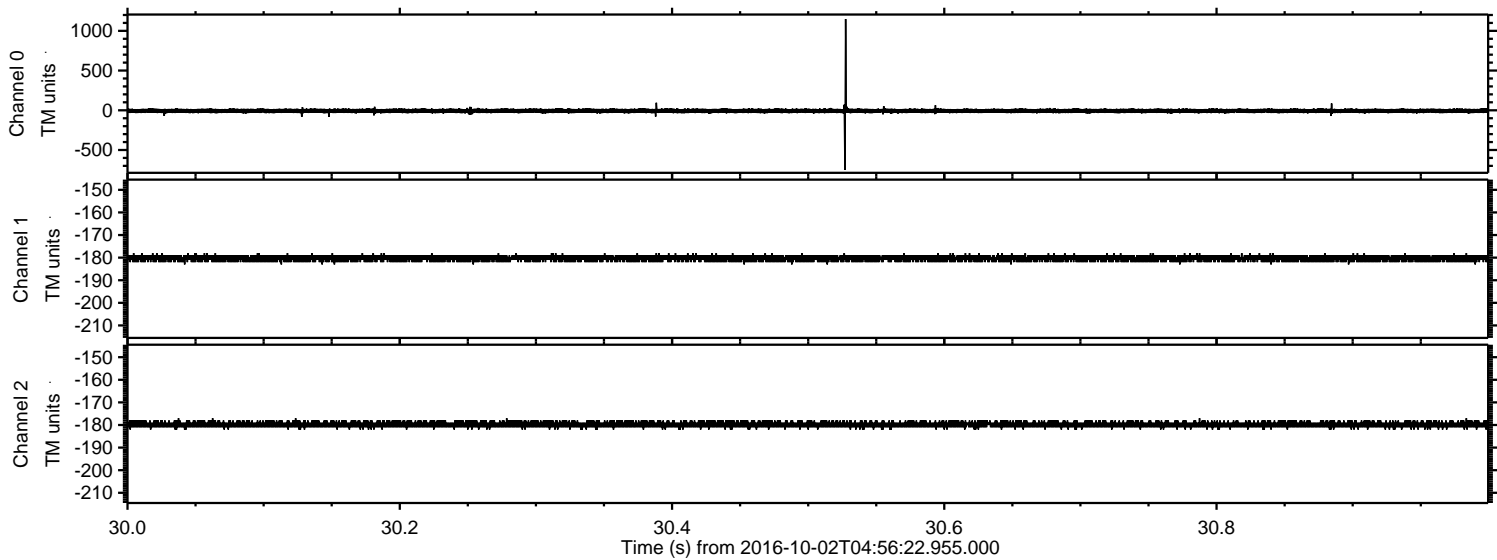

Processed Sun Oct 2 07:04:41 2016 by ELM ver.2012-10-06 from 001__elm20161002_045621__dat00.bin

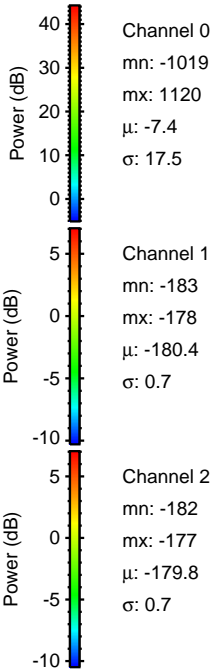
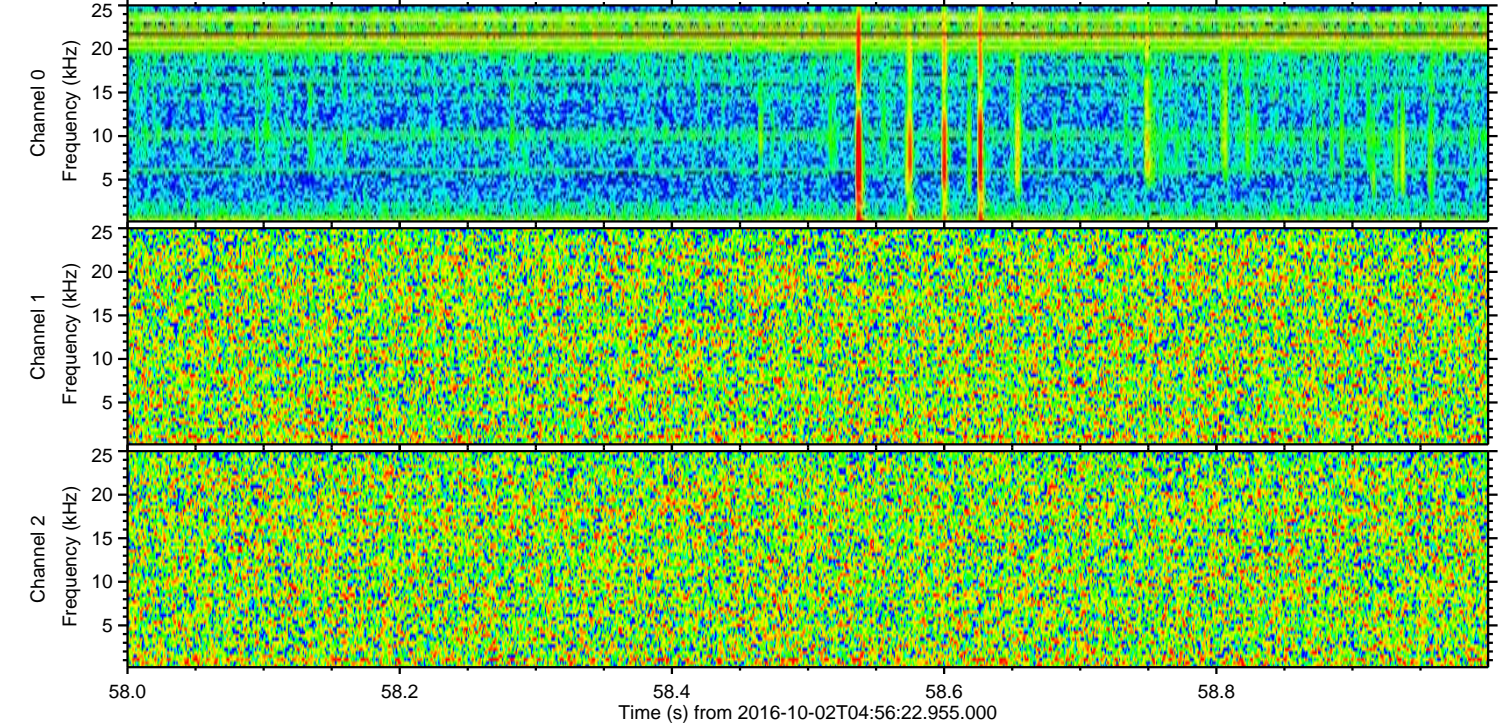
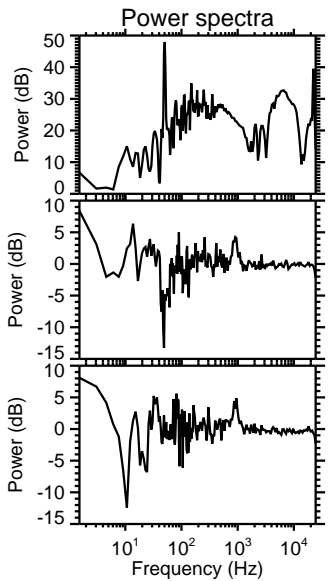
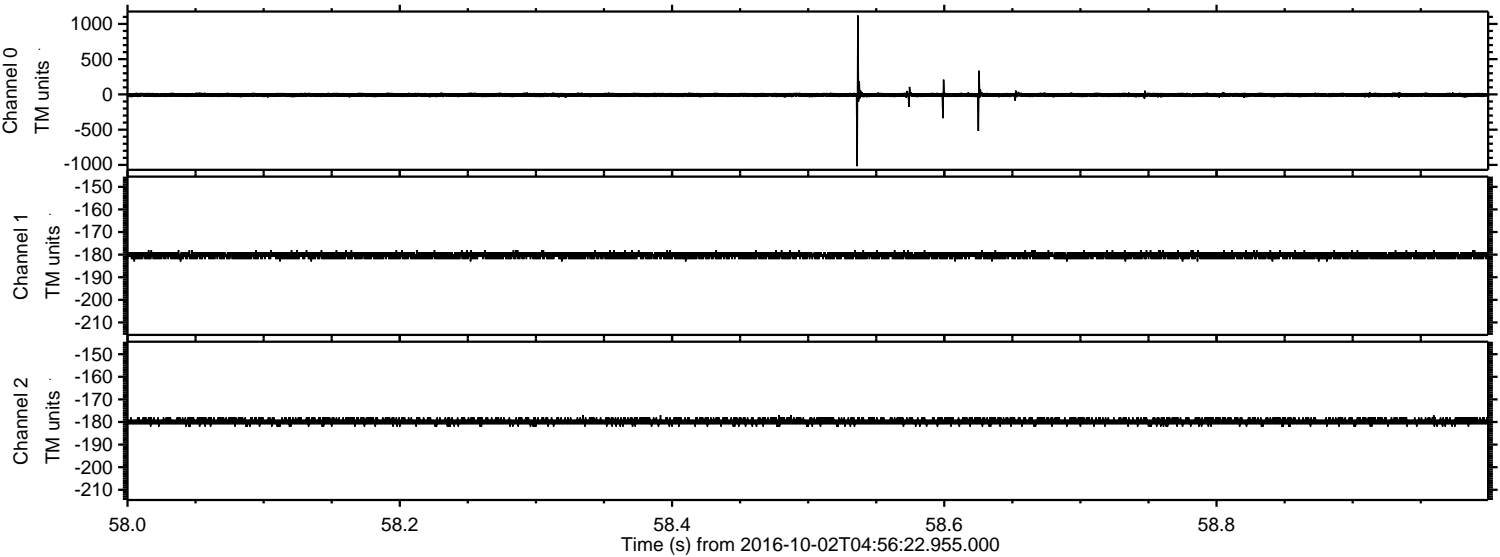

Processed Sun Oct 2 07:04:42 2016 by ELM ver.2012-10-06 from 001__elm20161002_045621__dat00.bin

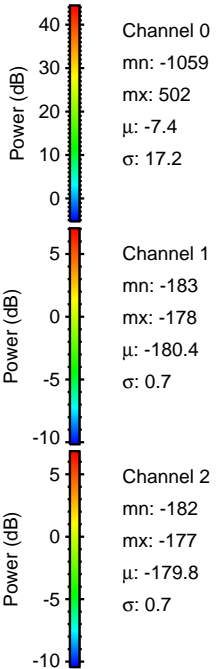
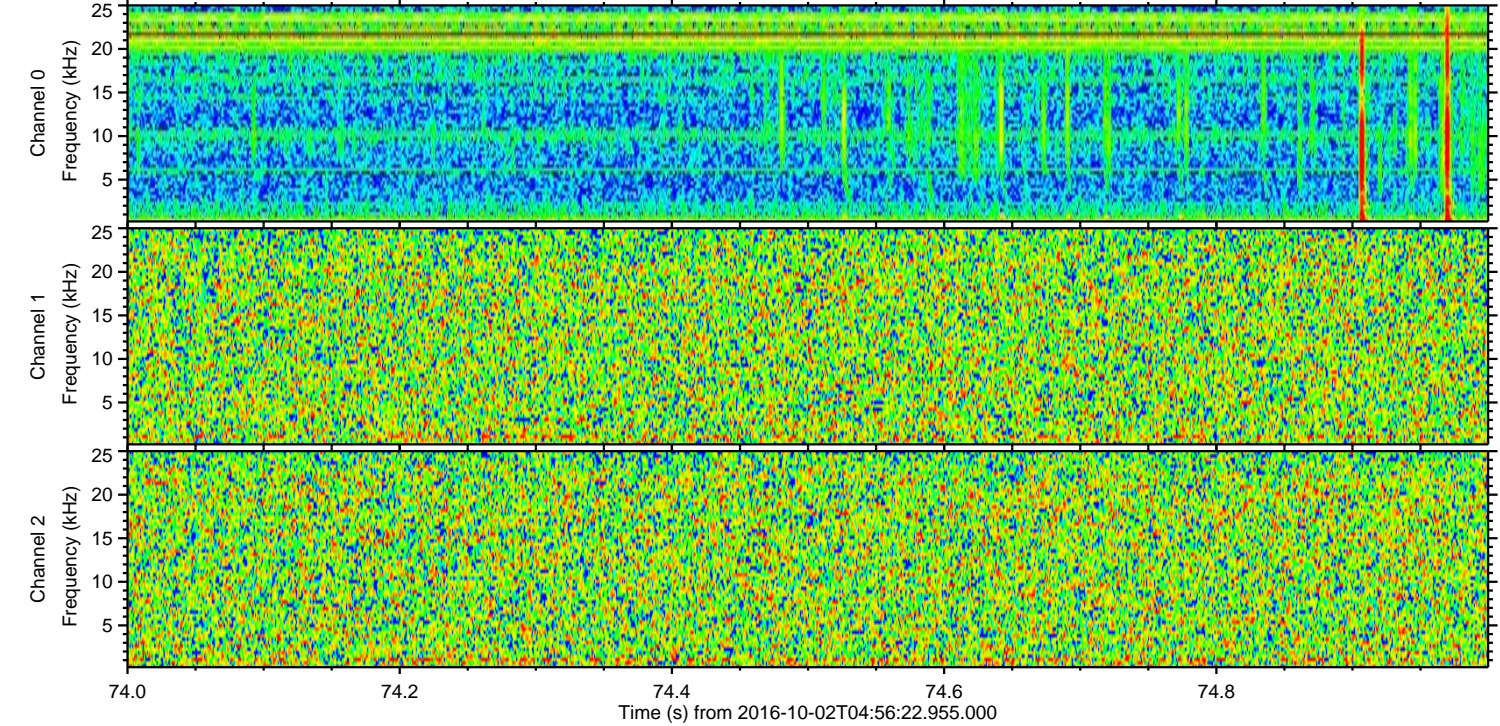
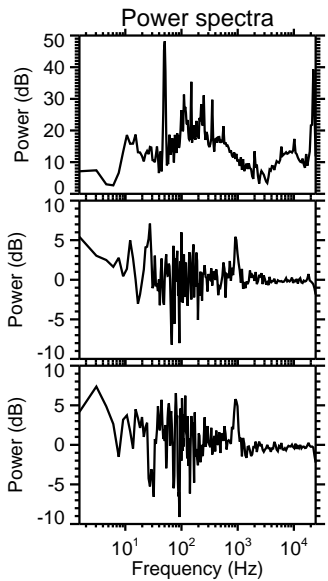
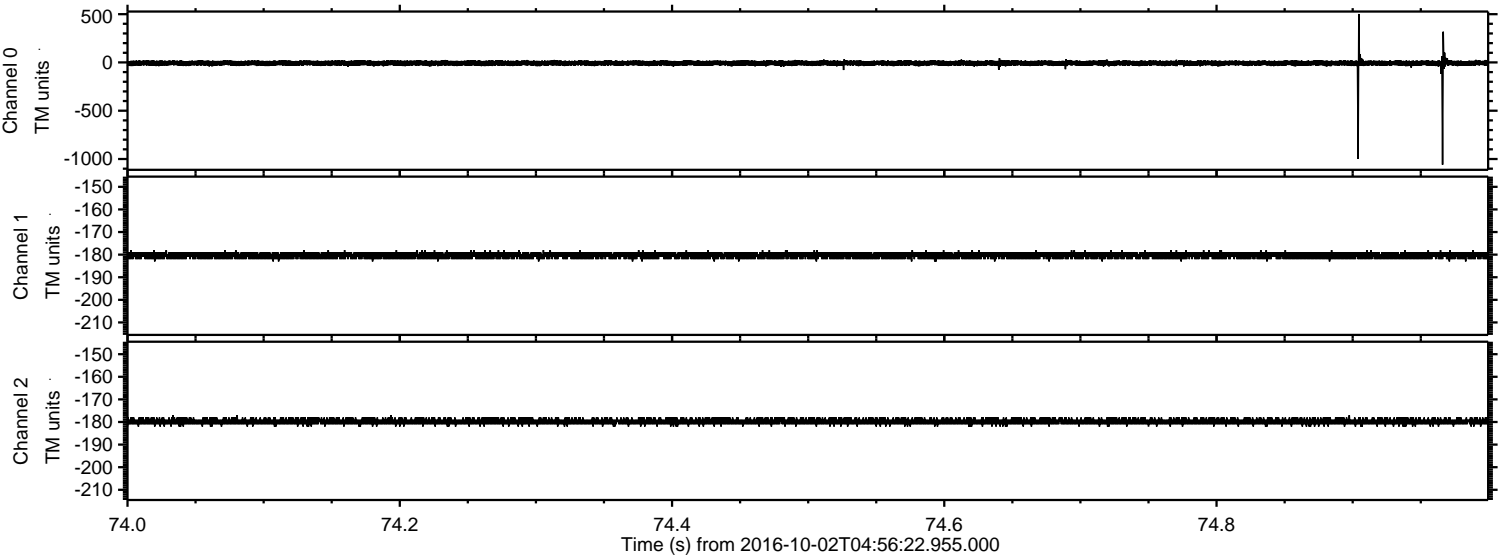

Processed Sun Oct 2 07:04:42 2016 by ELM ver.2012-10-06 from 001___elm20161002_045621___dat00.bin

