

ELMAVAN 3D WAVEFORMS (Measured data sampled at 50 kHz) 51000 packets of 144 samples from 2016-10-02T04:36:22.160.999.

Processed Sun Oct 2 06:43:44 2016 by ELM ver.2012-10-06 from 001__elm20161002_043621__dat00.bin

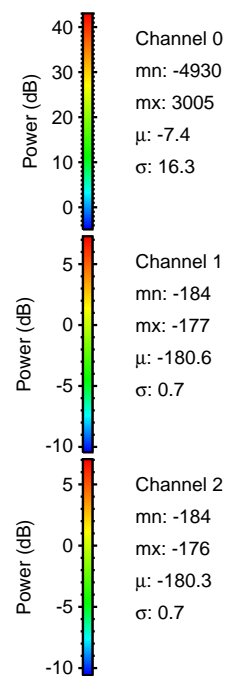

Processed Sun Oct 2 06:43:56 2016 by ELM ver.2012-10-06 from 001__elm20161002_043621__dat00.bin

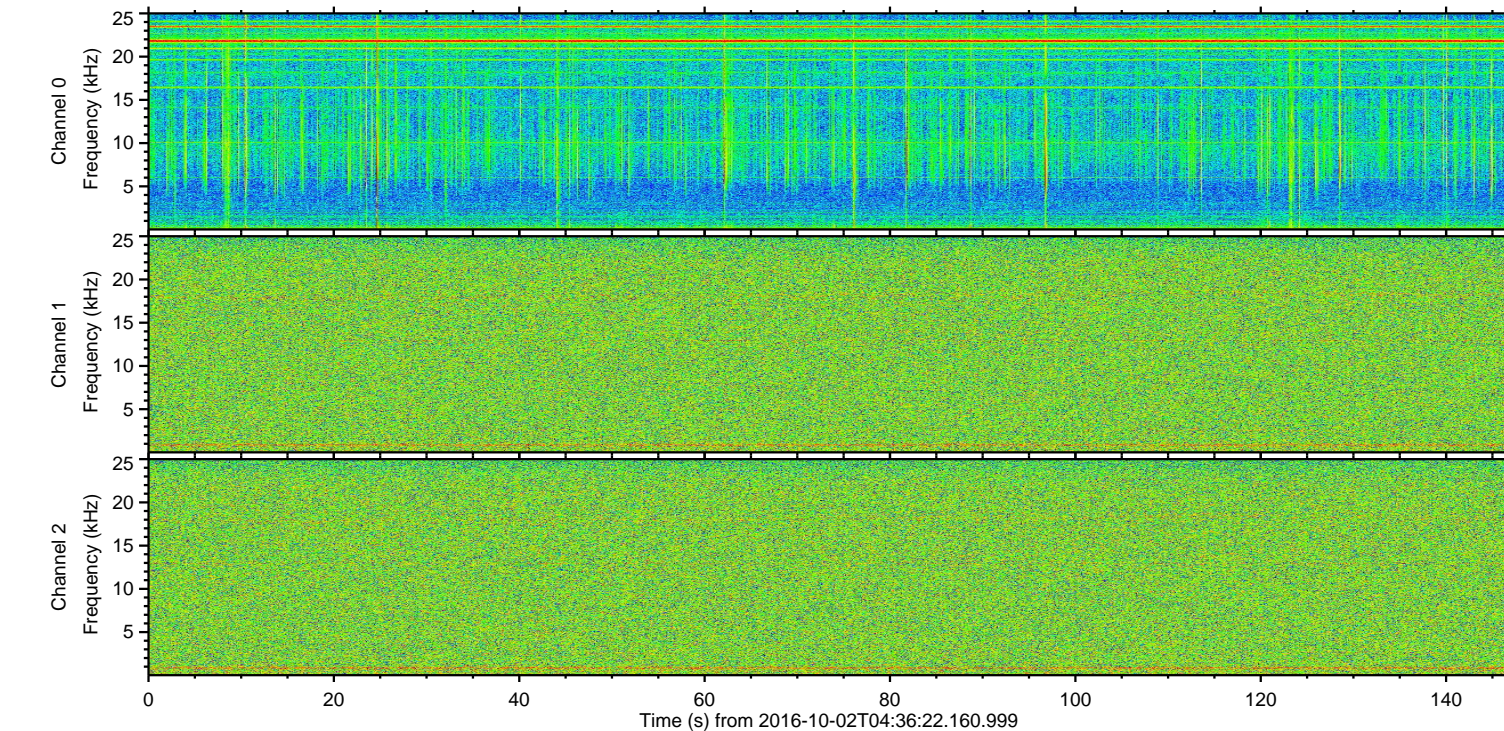
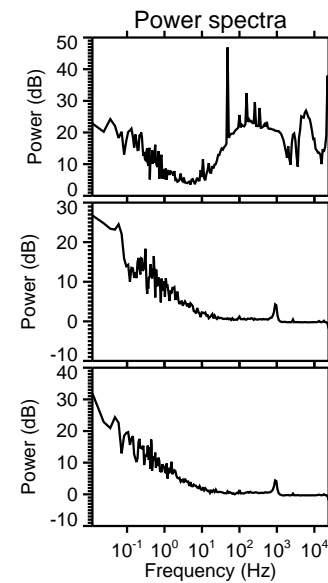
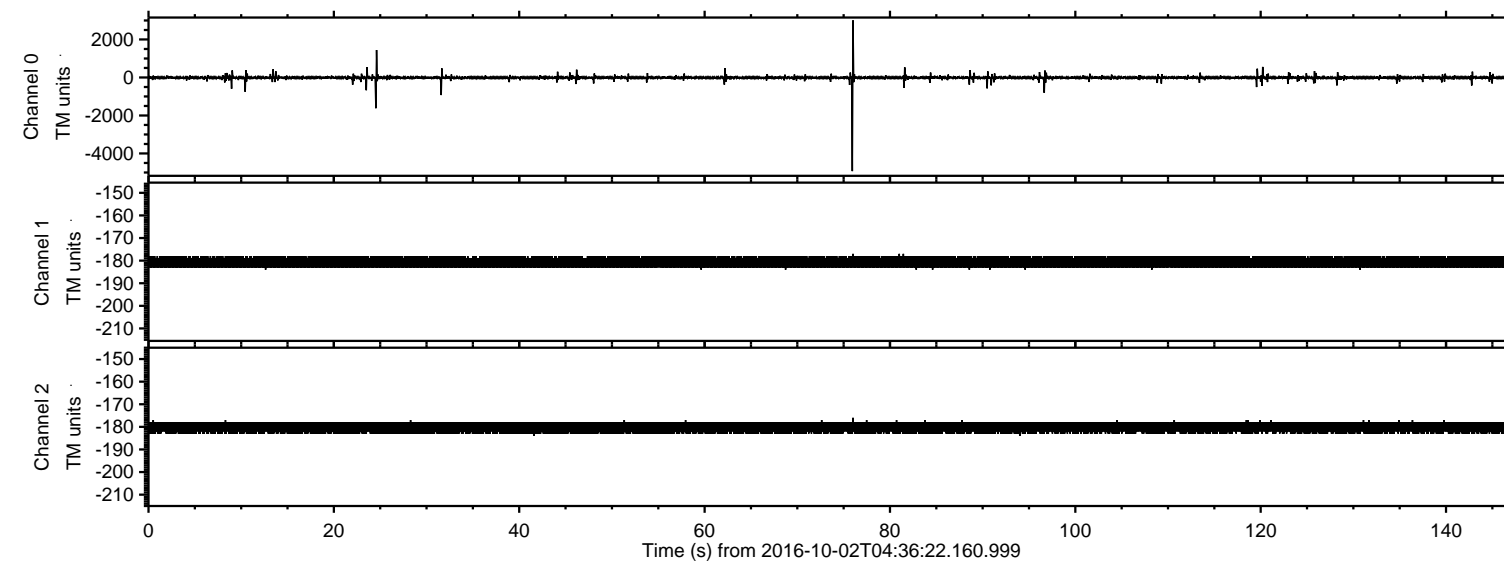
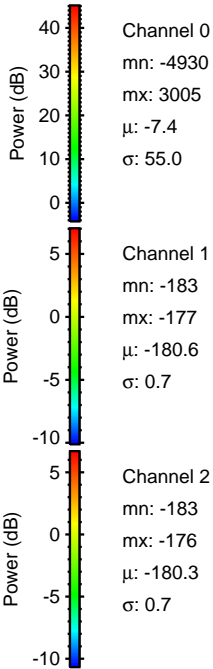
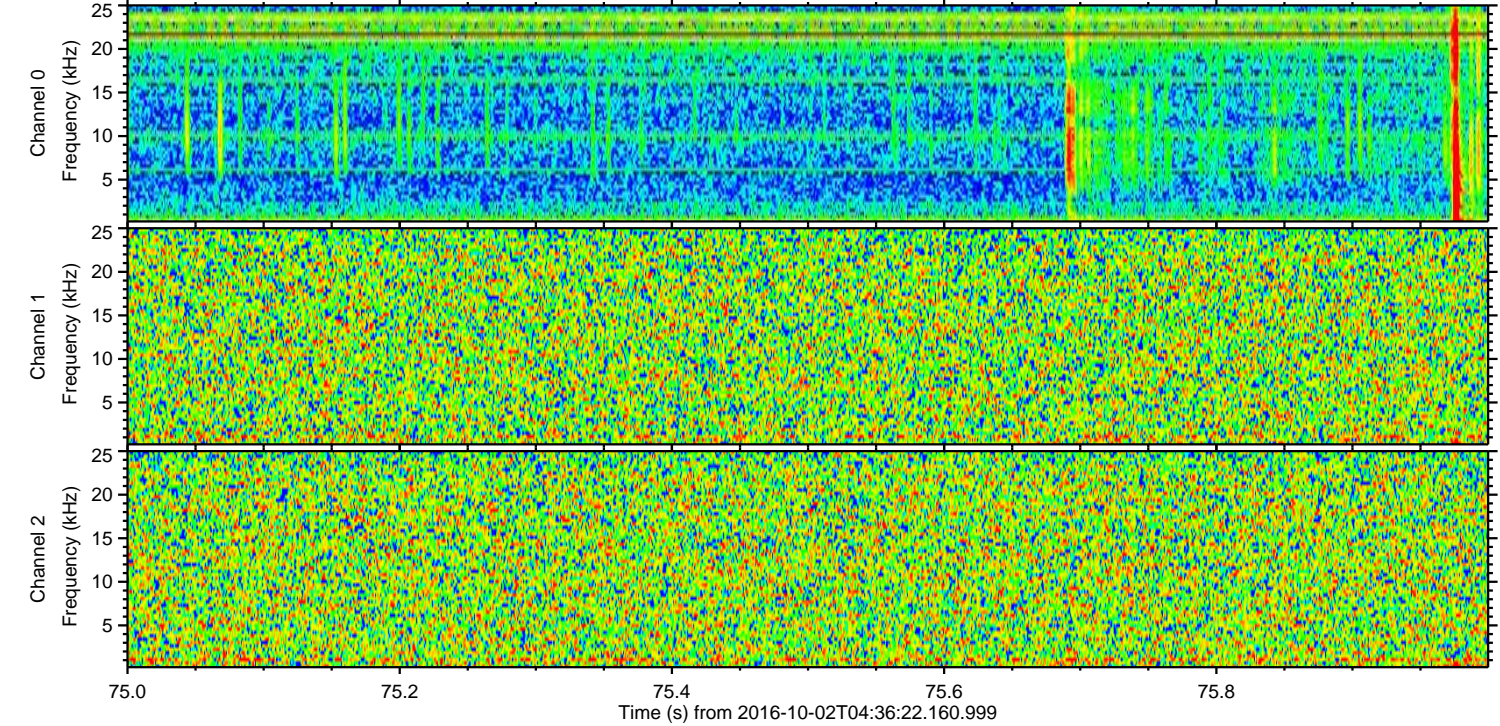
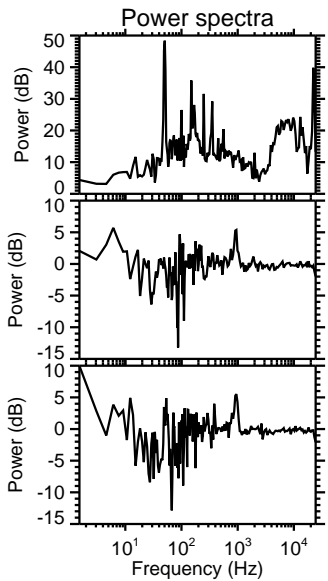
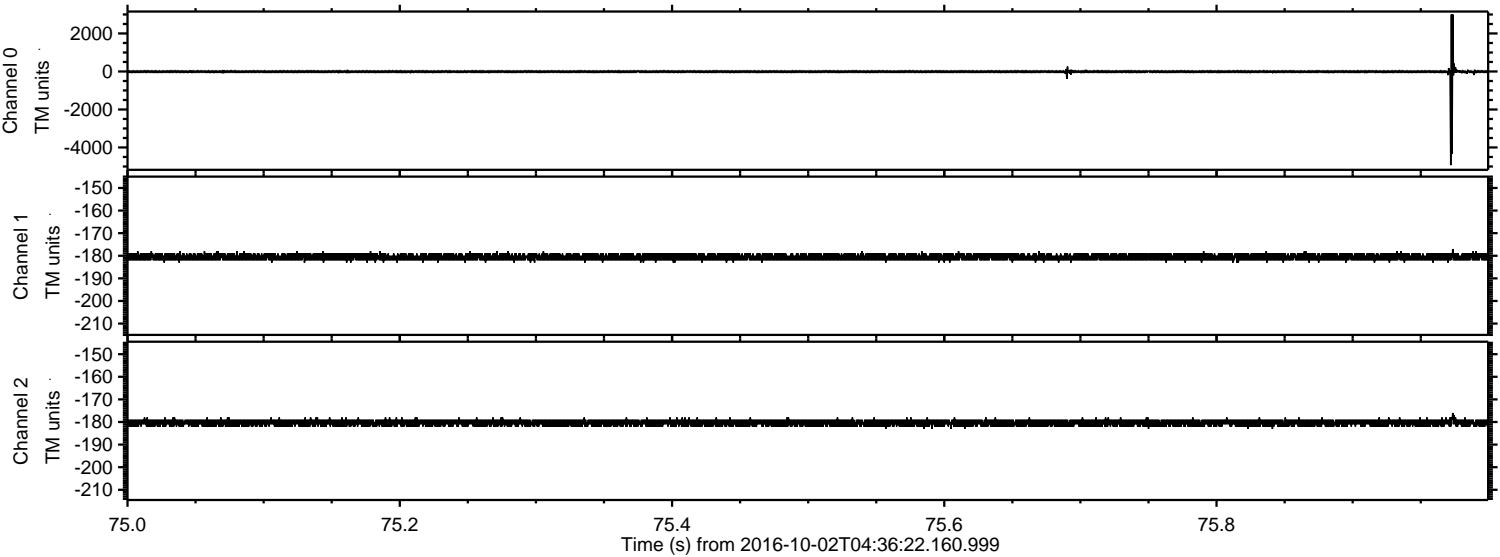

Processed Sun Oct 2 06:43:57 2016 by ELM ver.2012-10-06 from 001__elm20161002_043621__dat00.bin

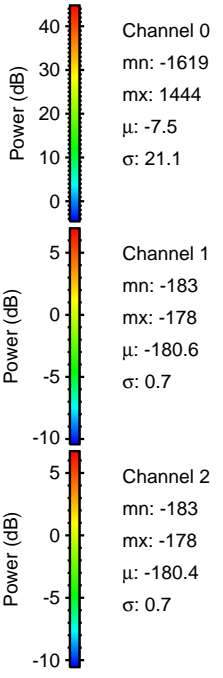
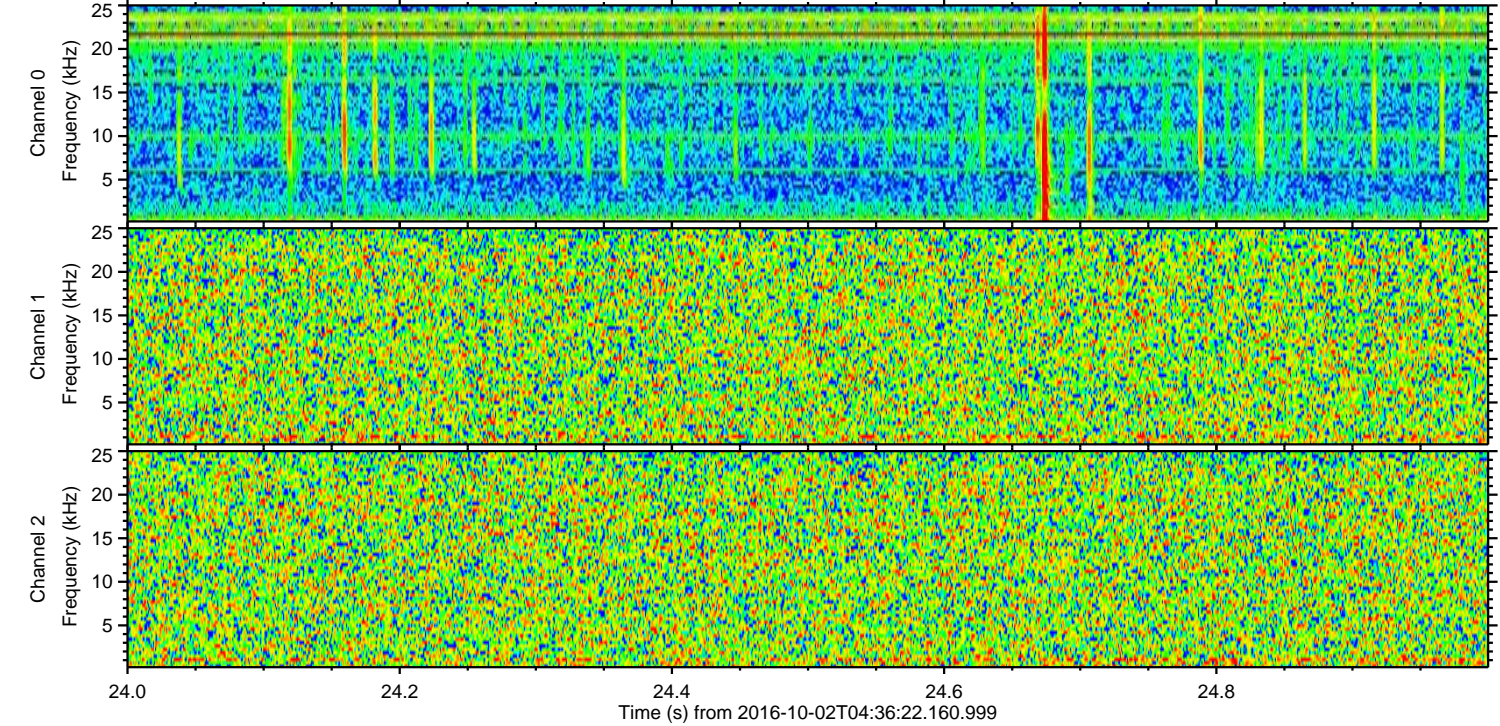
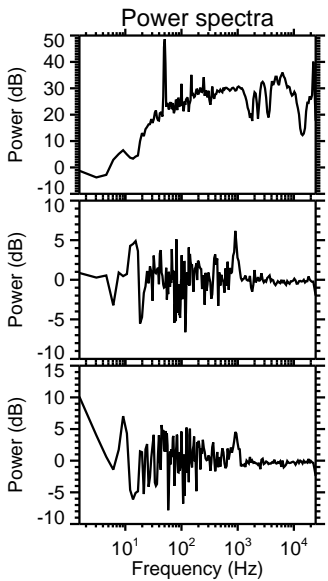
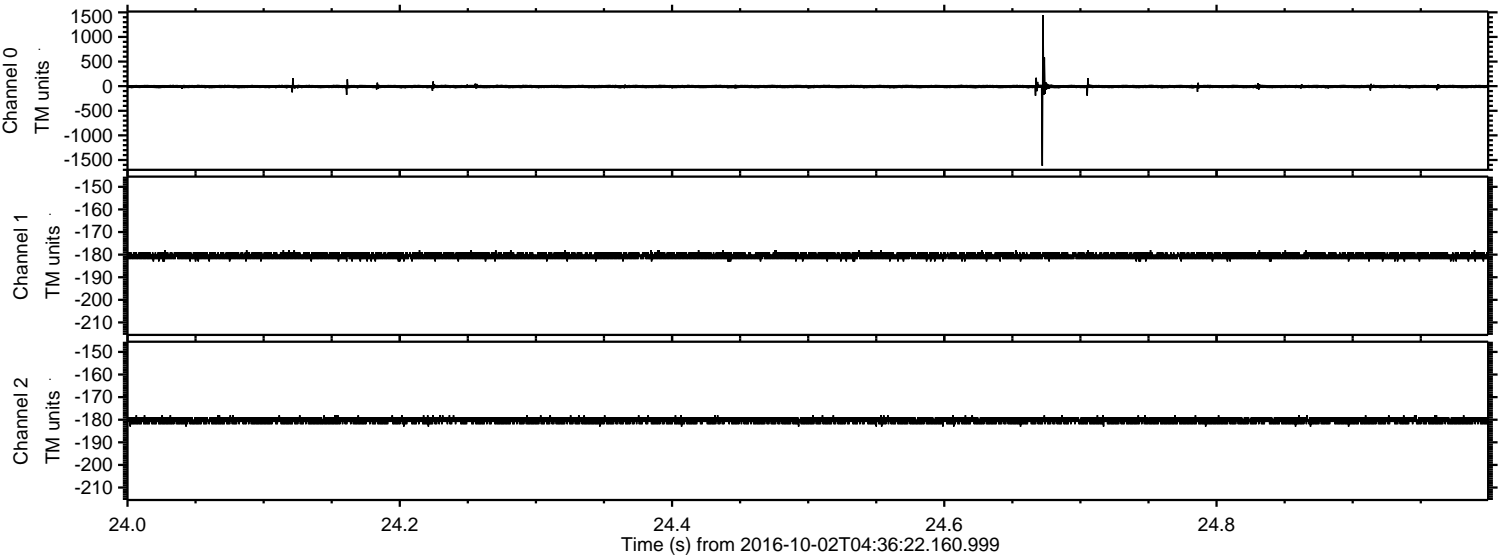

Processed Sun Oct 2 06:43:57 2016 by ELM ver.2012-10-06 from 001__elm20161002_043621__dat00.bin

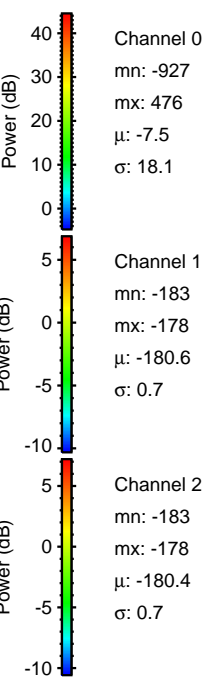
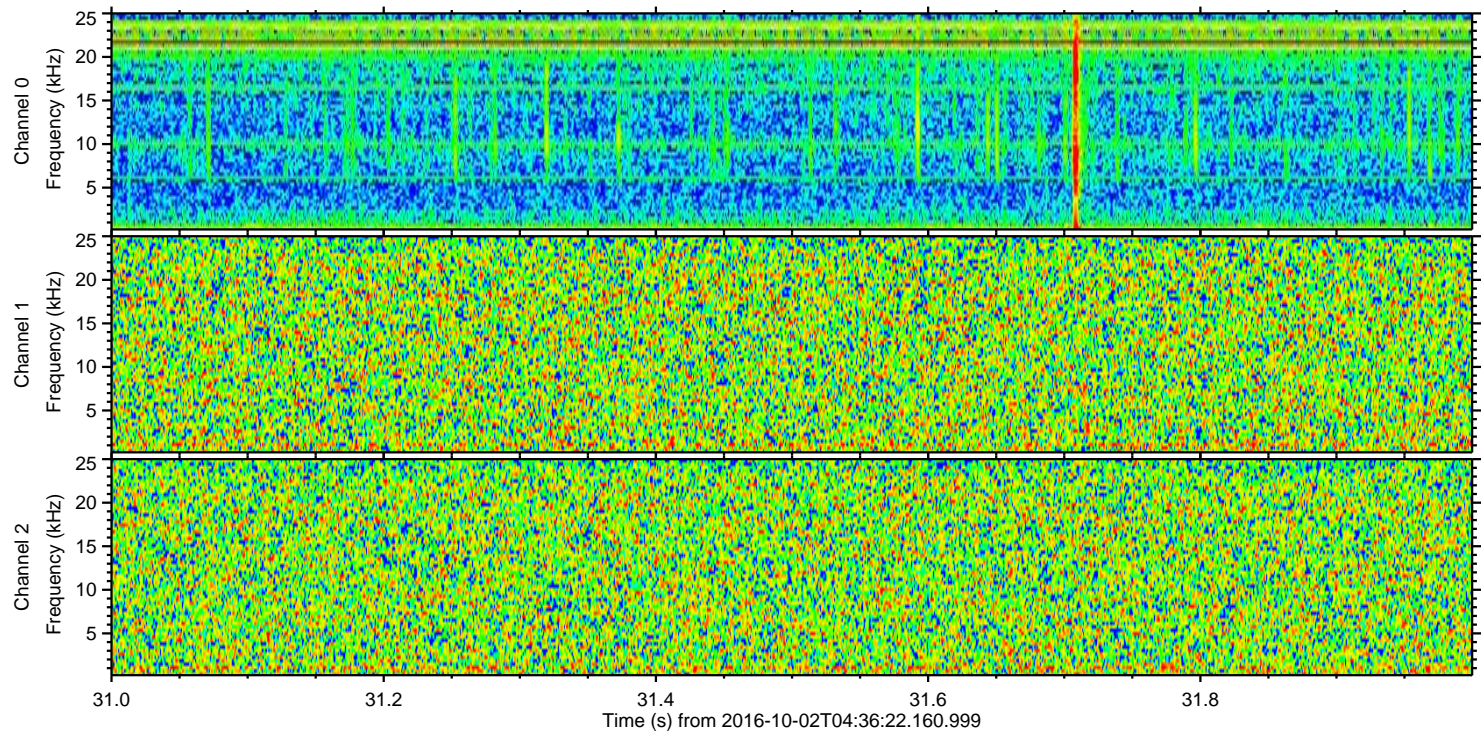
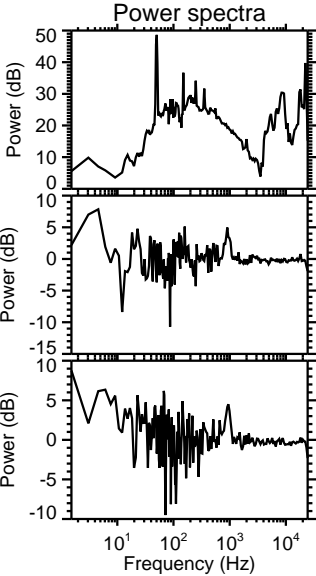
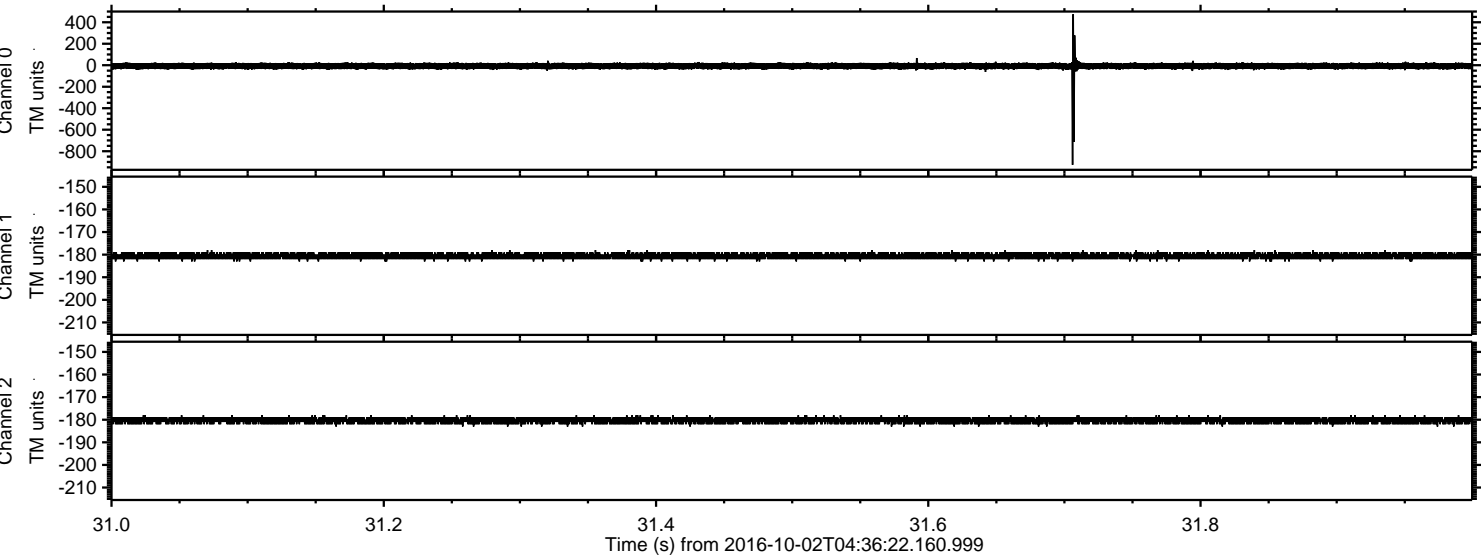

Processed Sun Oct 2 06:43:58 2016 by ELM ver.2012-10-06 from 001__elm20161002_043621__dat00.bin

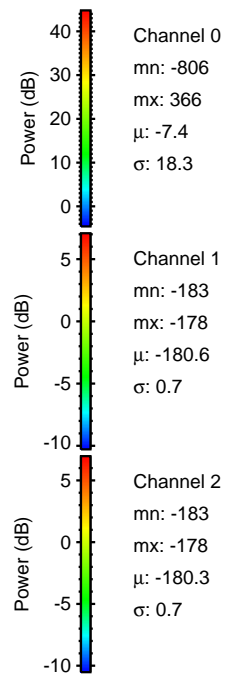
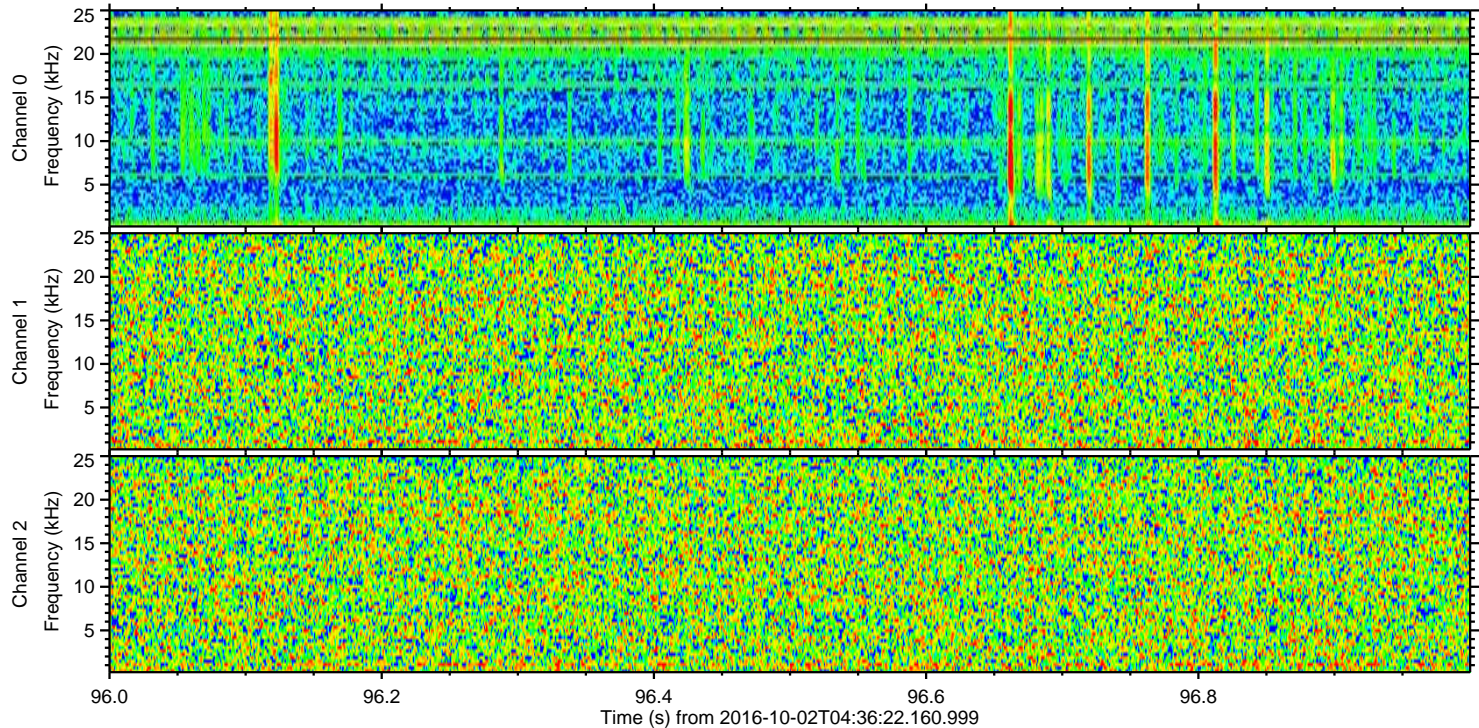
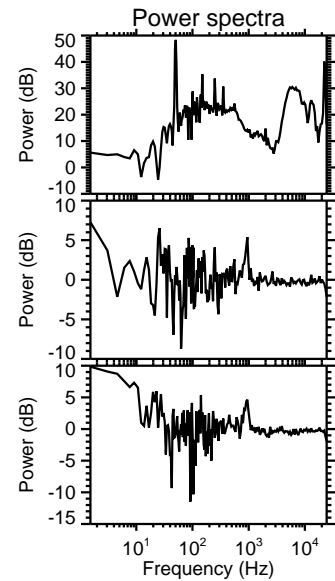
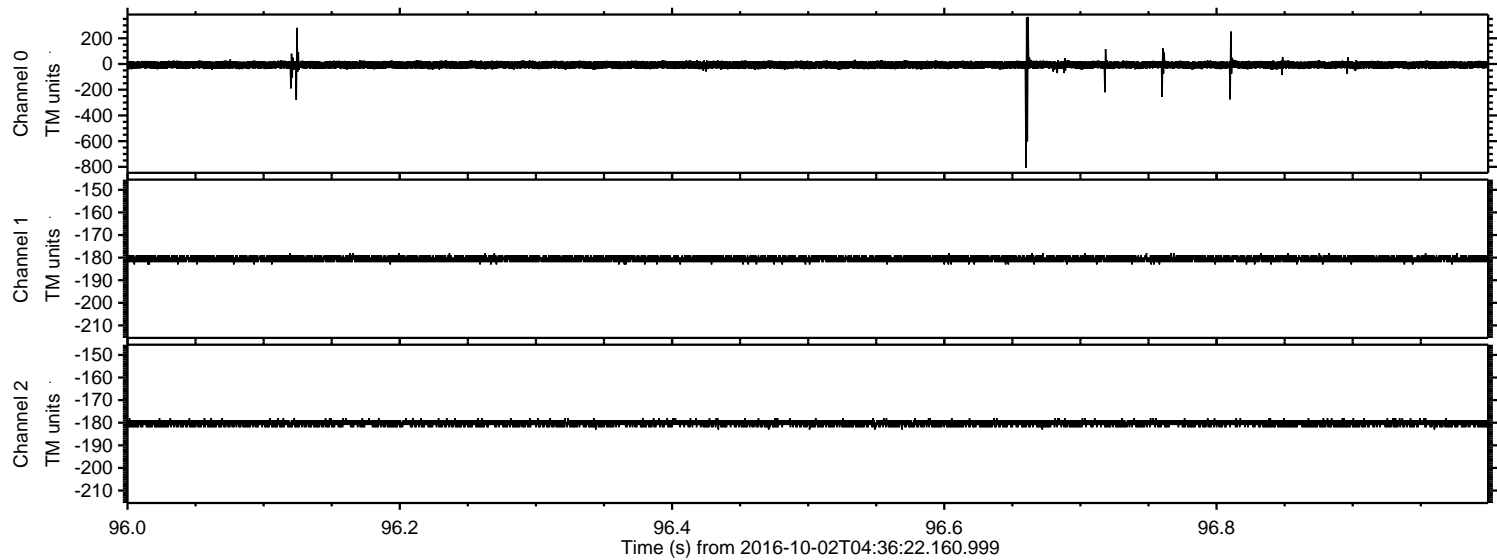

Processed Sun Oct 2 06:43:59 2016 by ELM ver.2012-10-06 from 001__elm20161002_043621__dat00.bin

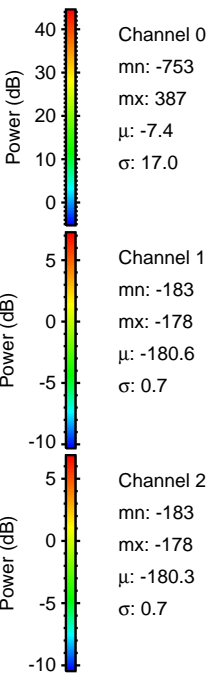
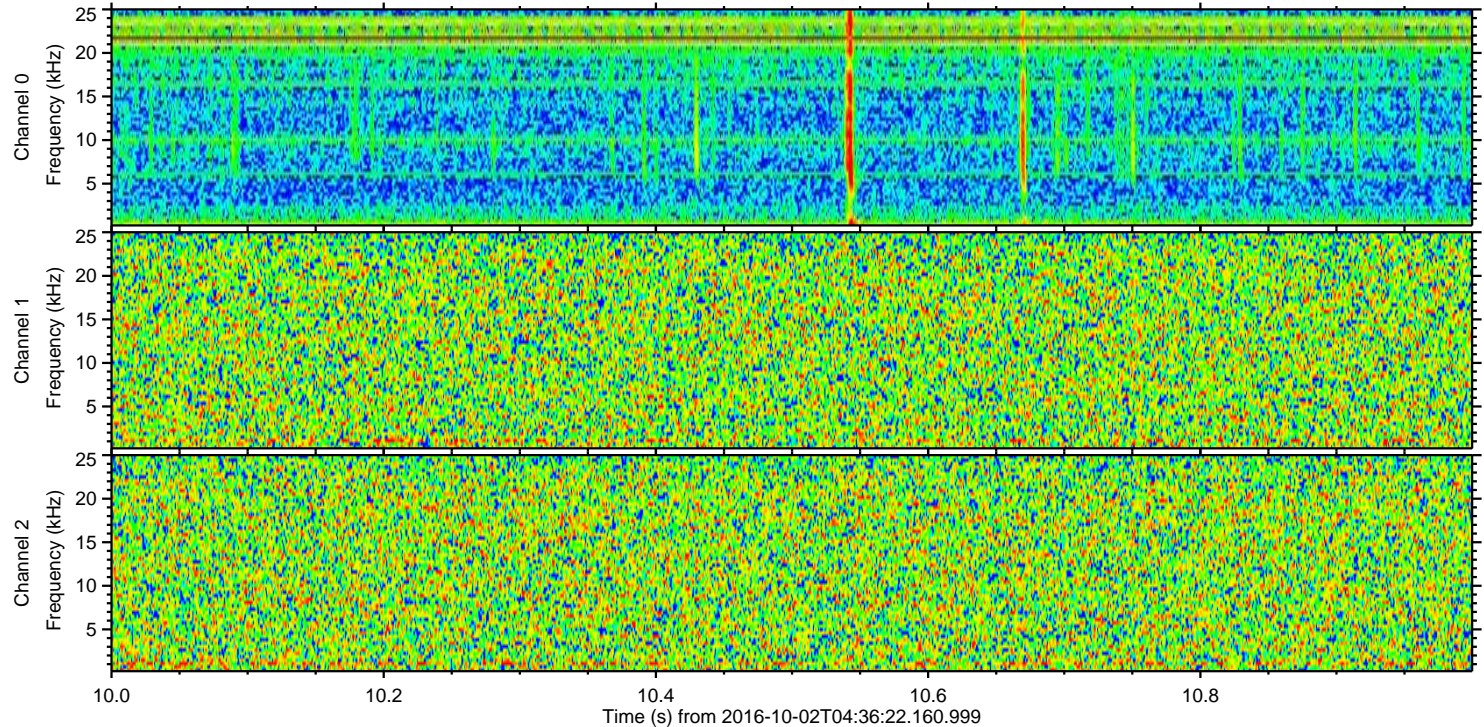
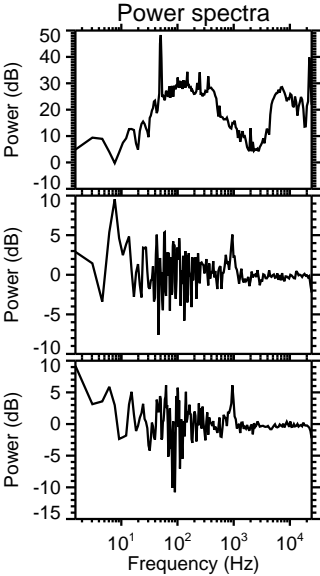
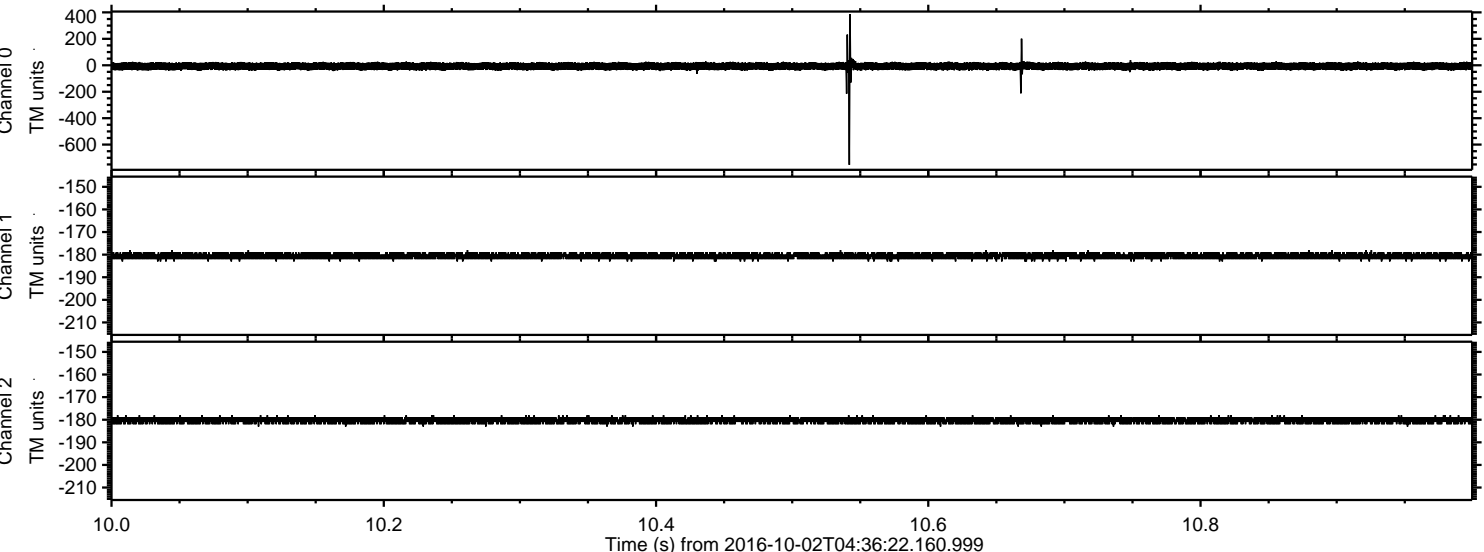

Processed Sun Oct 2 06:44:00 2016 by ELM ver.2012-10-06 from 001__elm20161002_043621__dat00.bin

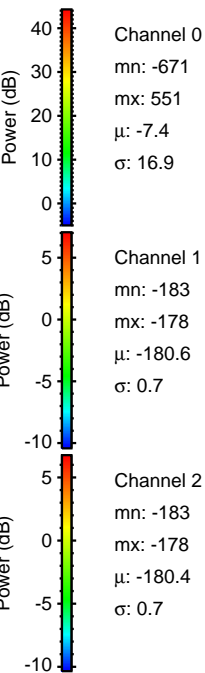
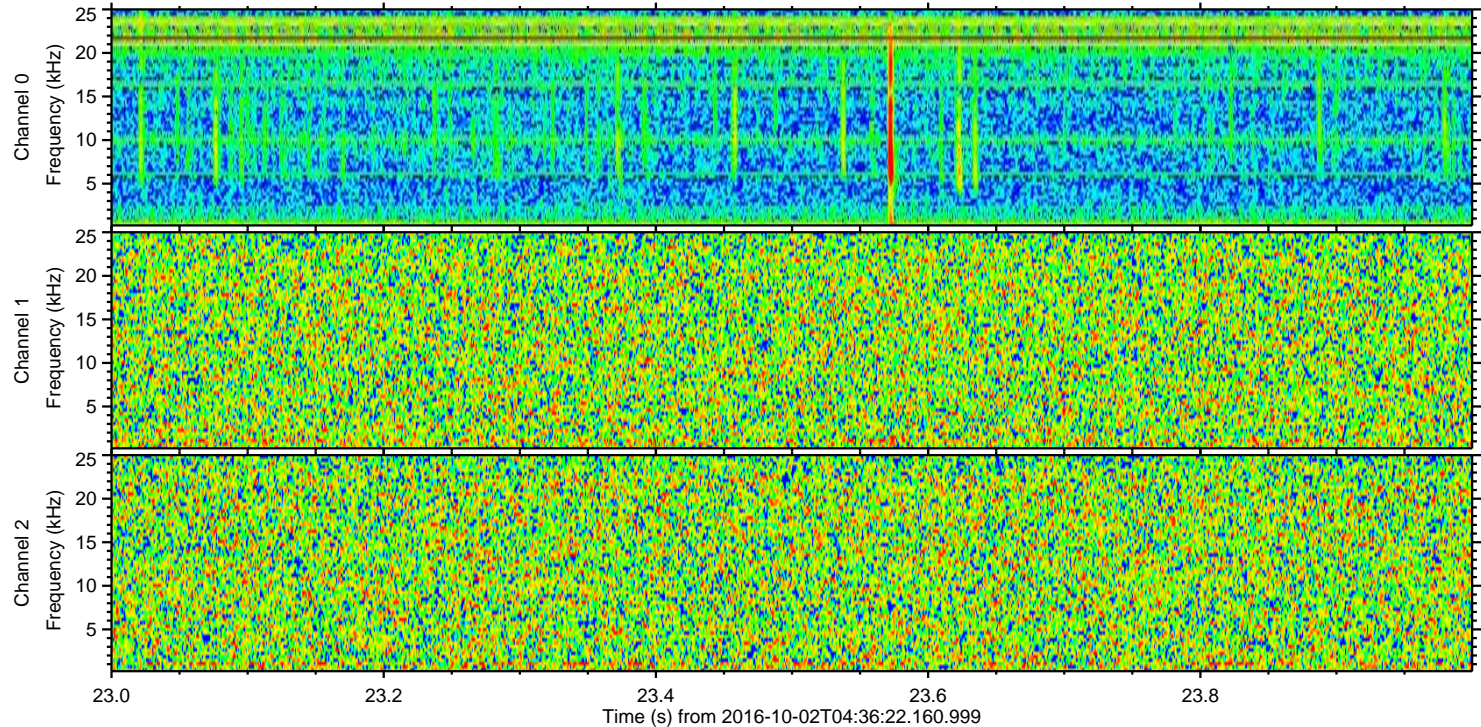
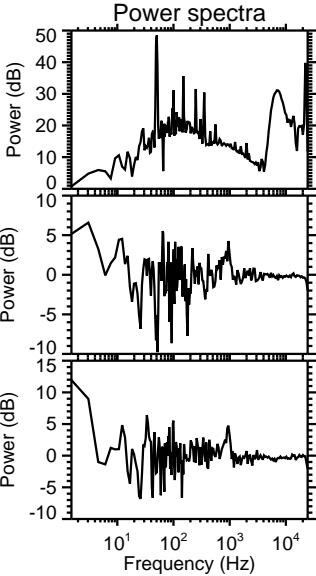
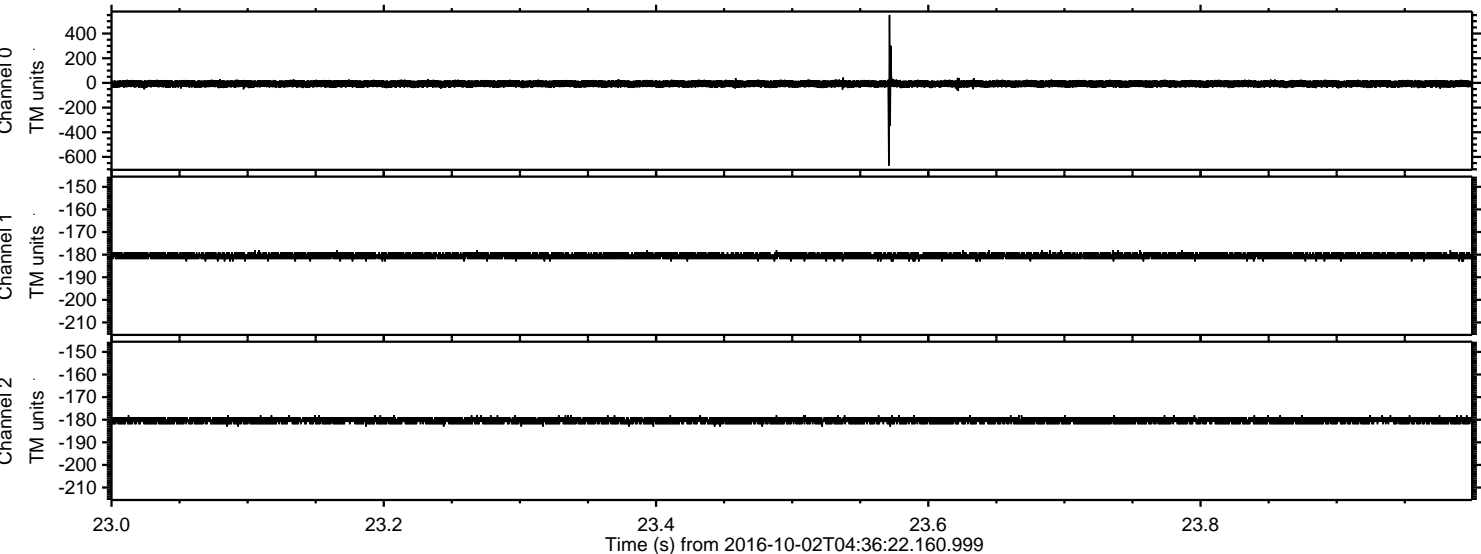

Processed Sun Oct 2 06:44:01 2016 by ELM ver.2012-10-06 from 001__elm20161002_043621__dat00.bin

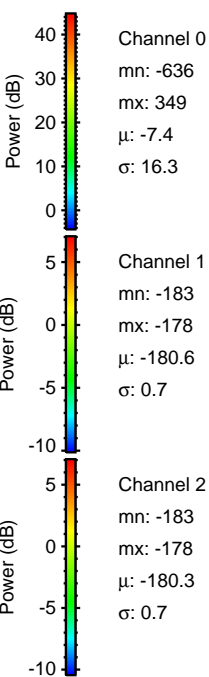
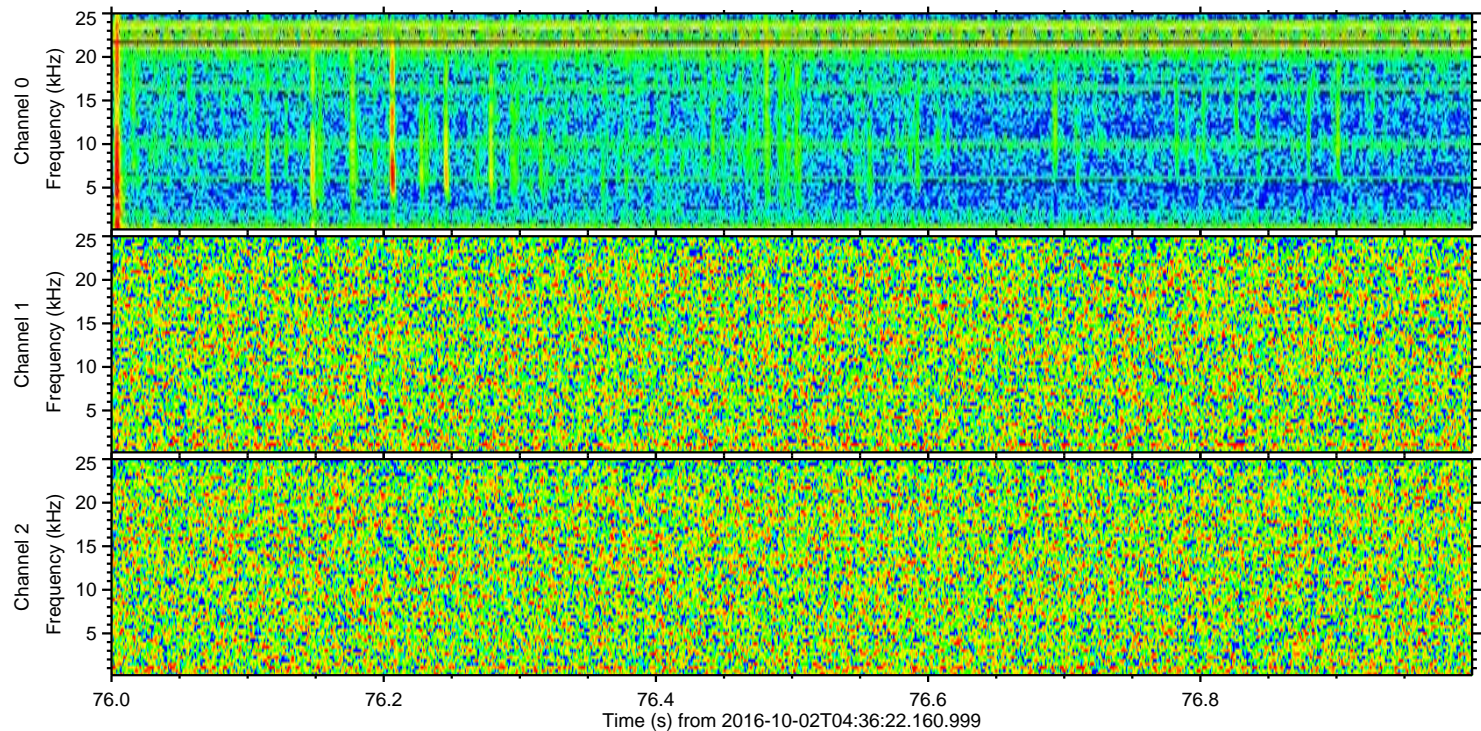
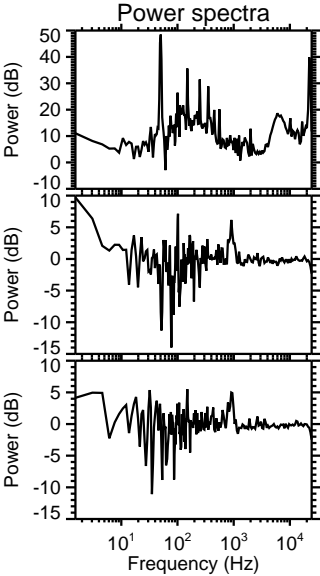
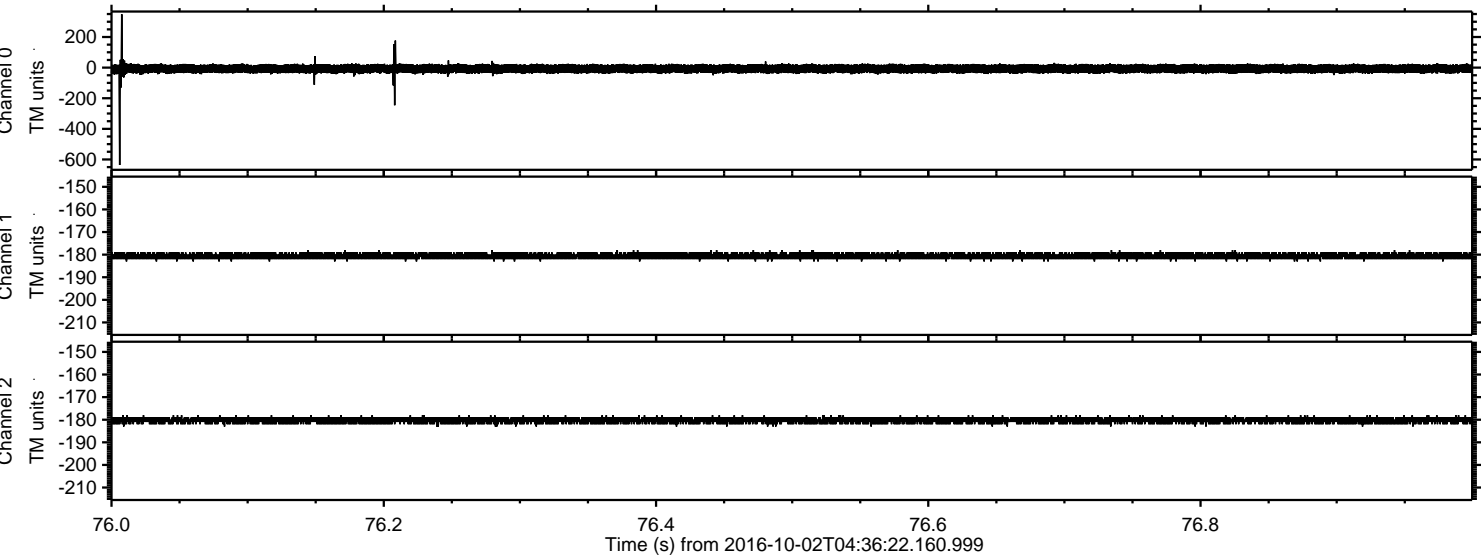

Processed Sun Oct 2 06:44:02 2016 by ELM ver.2012-10-06 from 001__elm20161002_043621__dat00.bin

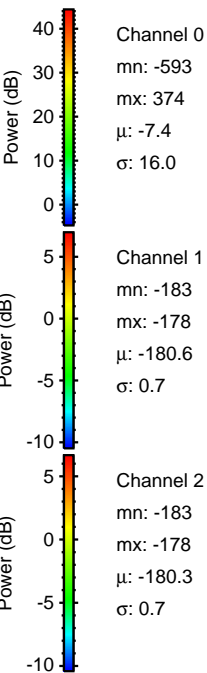
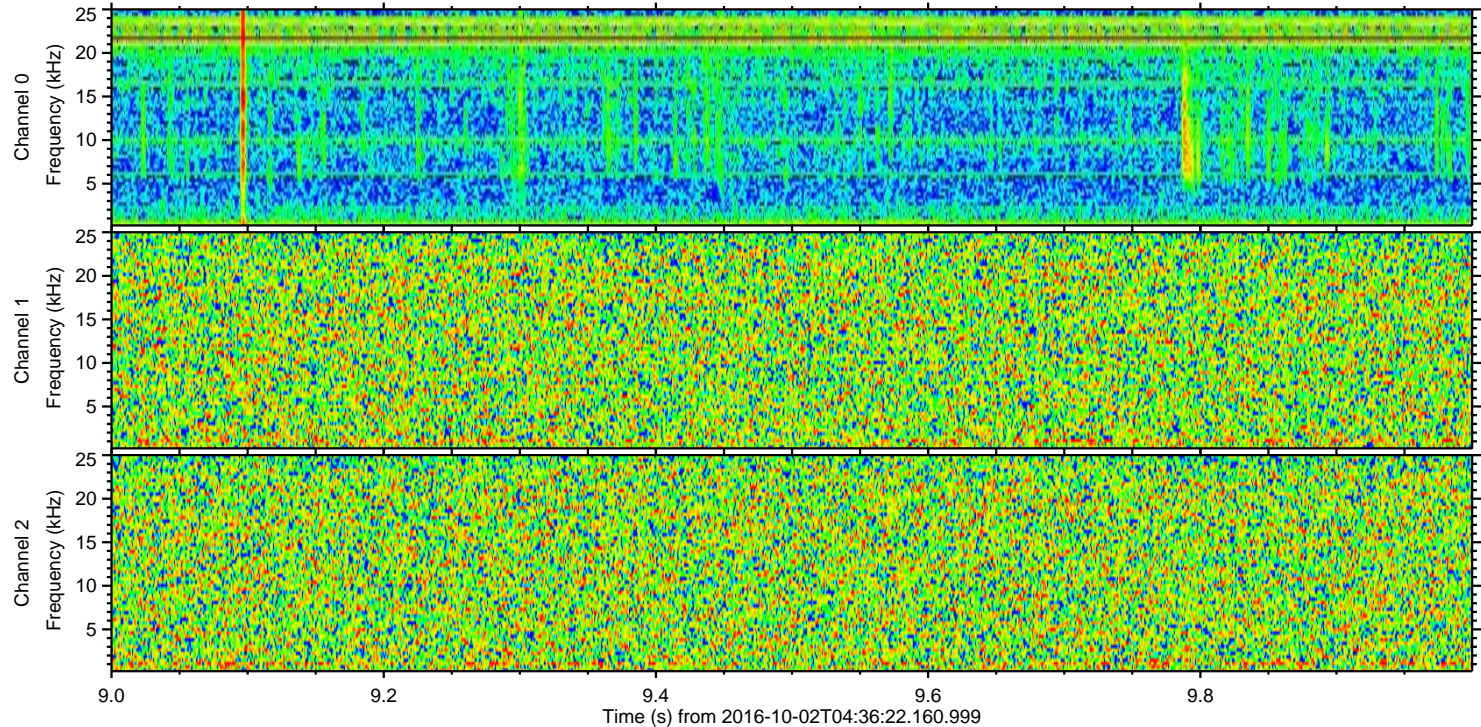
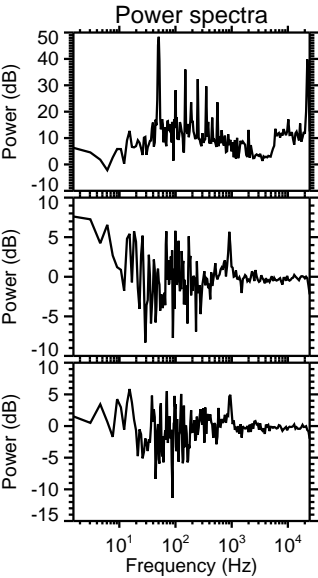
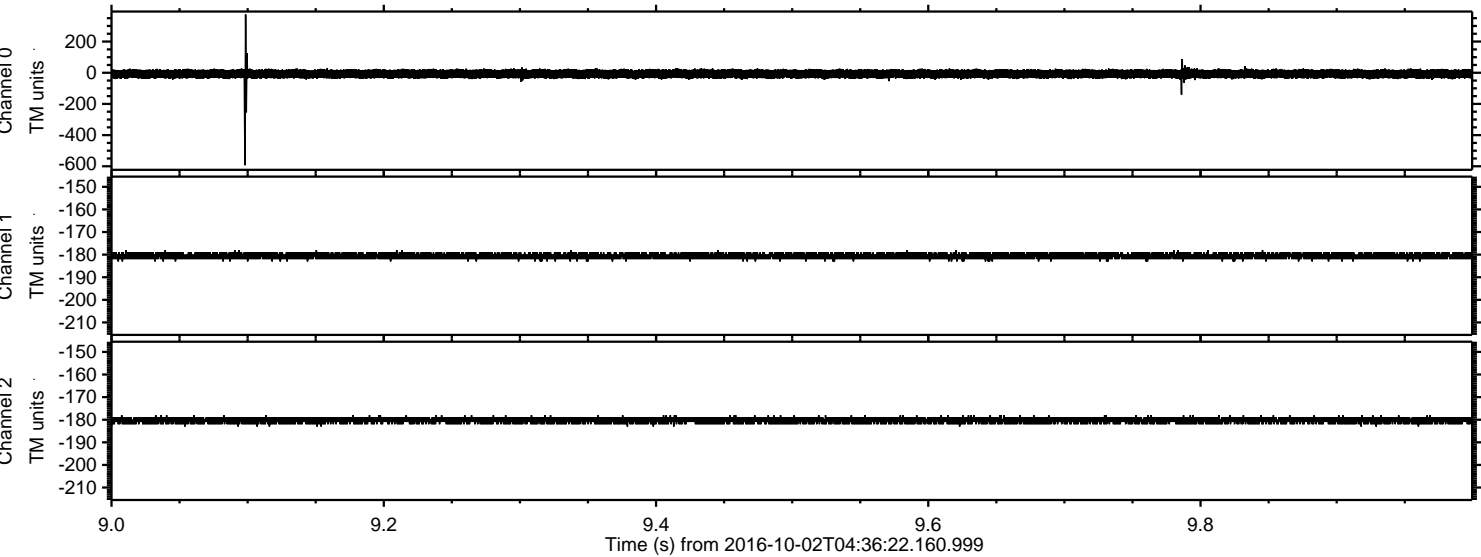

Processed Sun Oct 2 06:44:03 2016 by ELM ver.2012-10-06 from 001__elm20161002_043621__dat00.bin

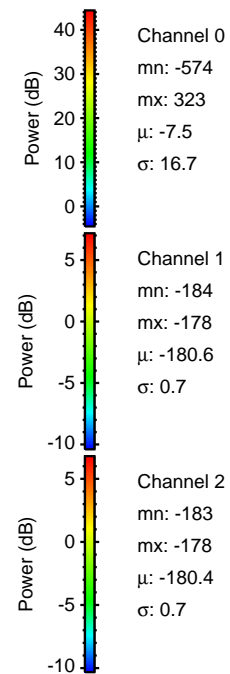
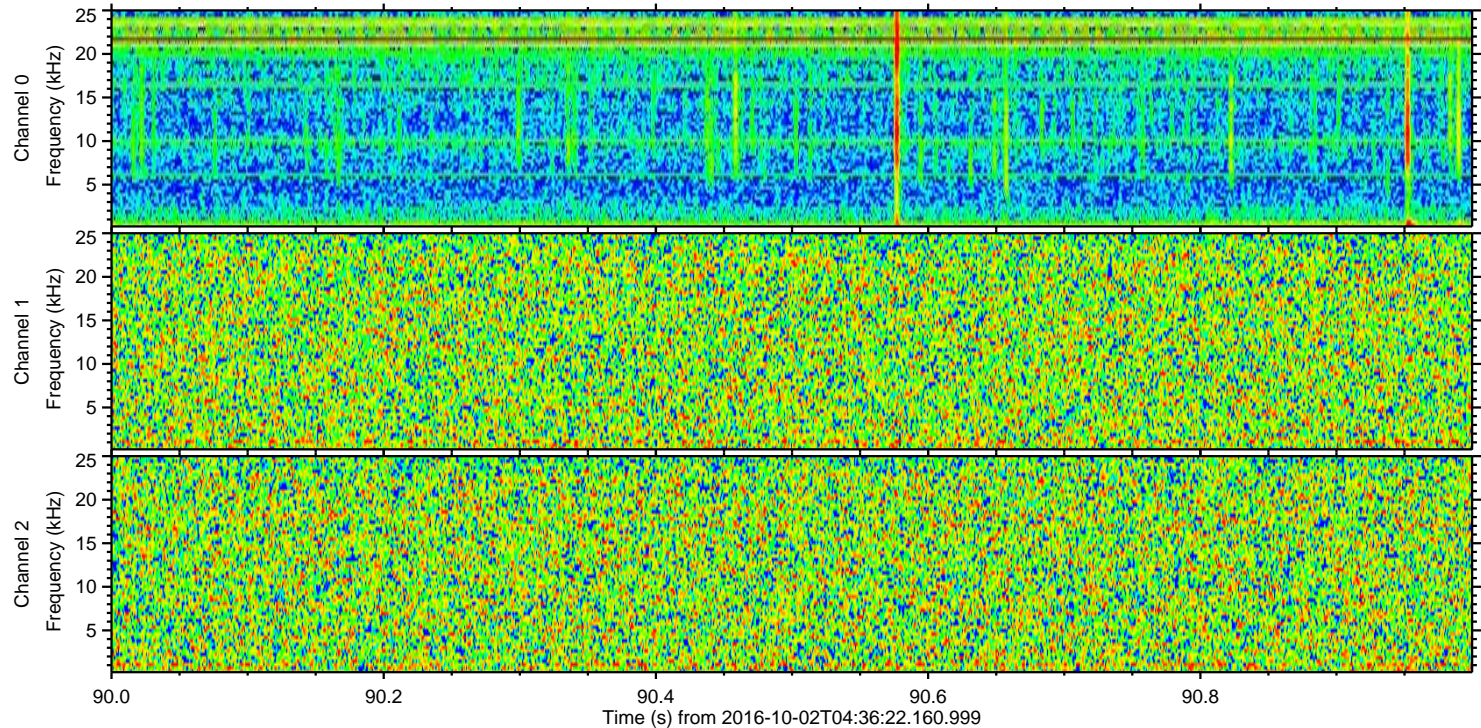
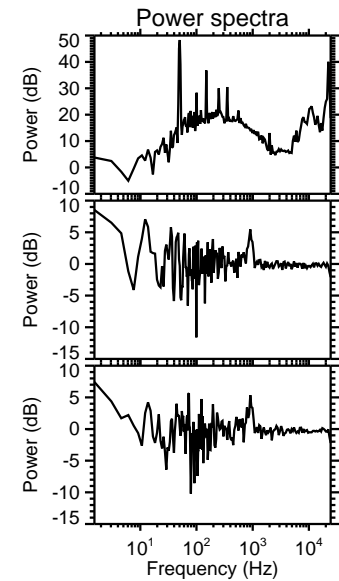
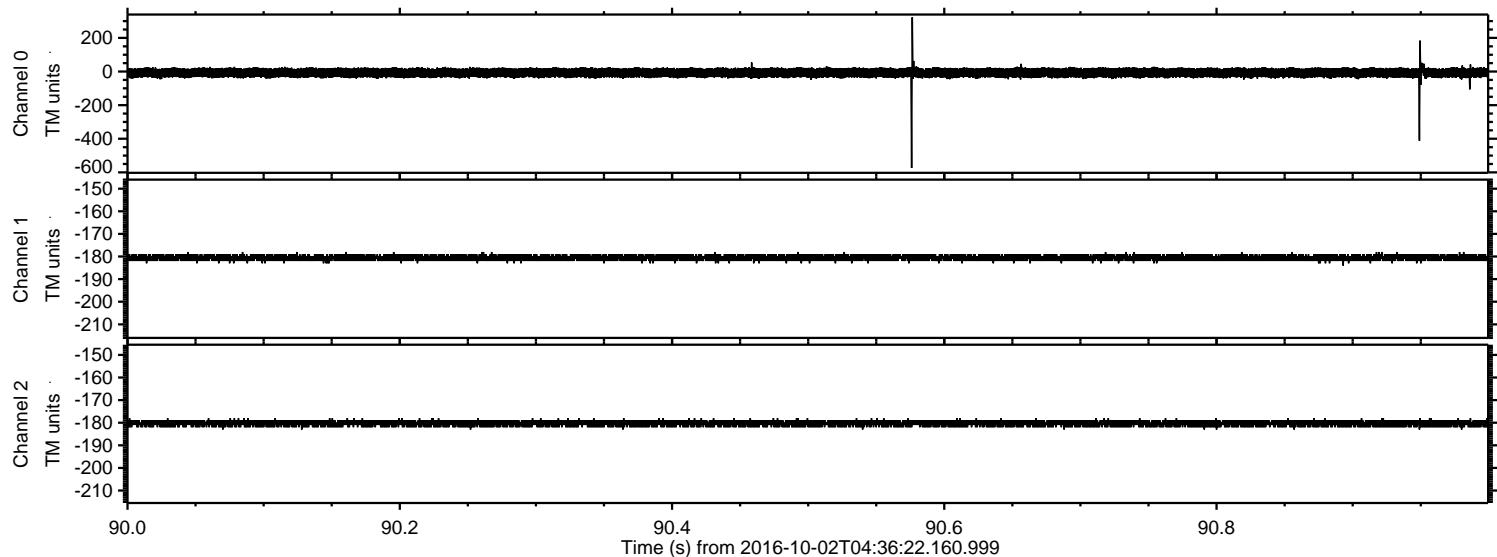

ELMAVAN 3D WAVEFORMS (Measured data sampled at 50 kHz) 51000 packets of 144 samples from 2016-10-02T04:36:22.160.999. Part 1/147

Processed Sun Oct 2 06:44:04 2016 by ELM ver.2012-10-06 from 001__elm20161002_043621__dat00.bin

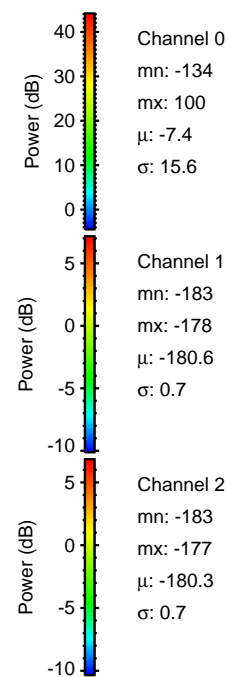
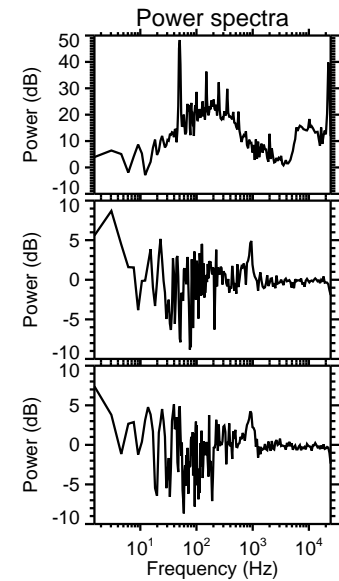
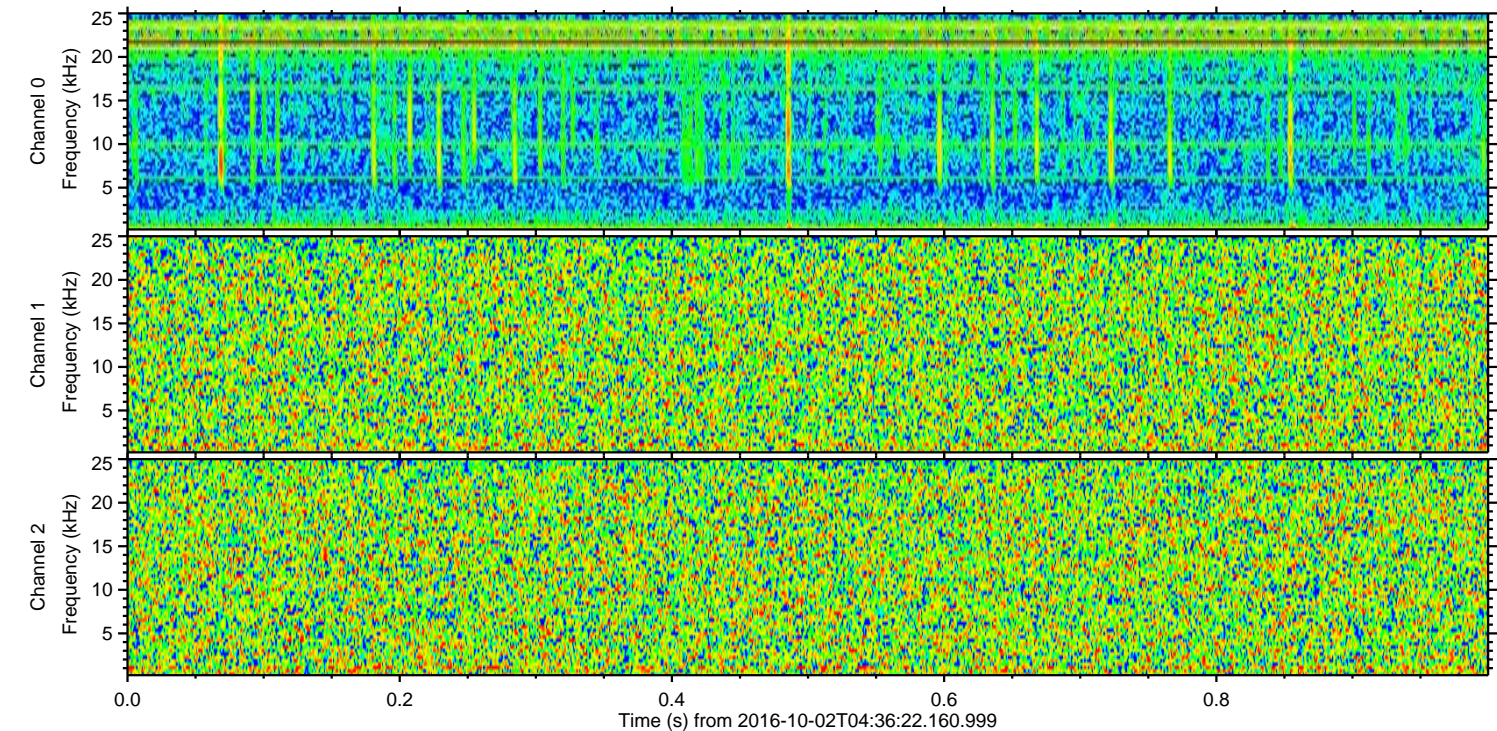
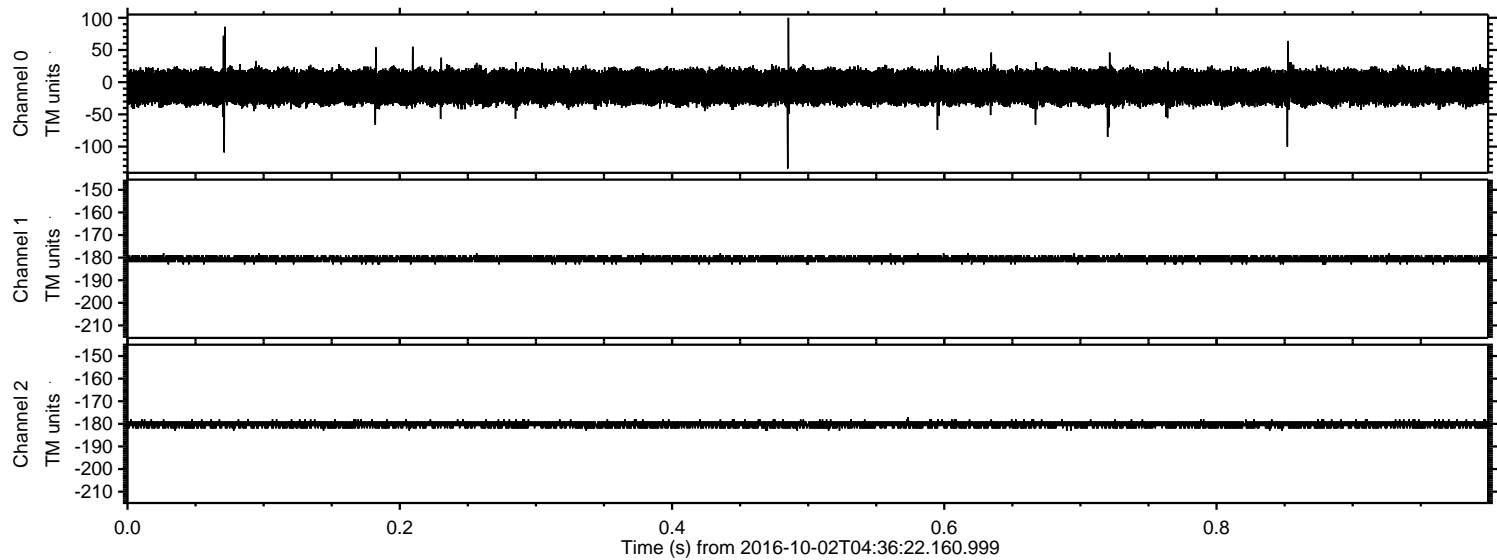

Channel 0
mn: -134
mx: 100
 μ : -7.4
 σ : 15.6

Channel 1
mn: -183
mx: -178
 μ : -180.6
 σ : 0.7

Channel 2
mn: -183
mx: -177
 μ : -180.3
 σ : 0.7