

ELMAVAN 3D WAVEFORMS (Measured data sampled at 50 kHz) 51000 packets of 144 samples from 2016-10-01T14:55:50.144.000.

Processed Sat Oct 1 17:04:06 2016 by ELM ver.2012-10-06 from 001__elm20161001_145549__dat00.bin

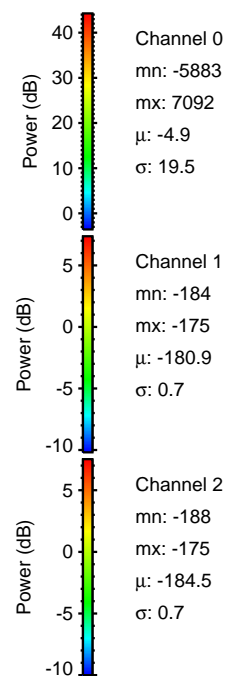

Processed Sat Oct 1 17:04:21 2016 by ELM ver.2012-10-06 from 001__elm20161001_145549__dat00.bin

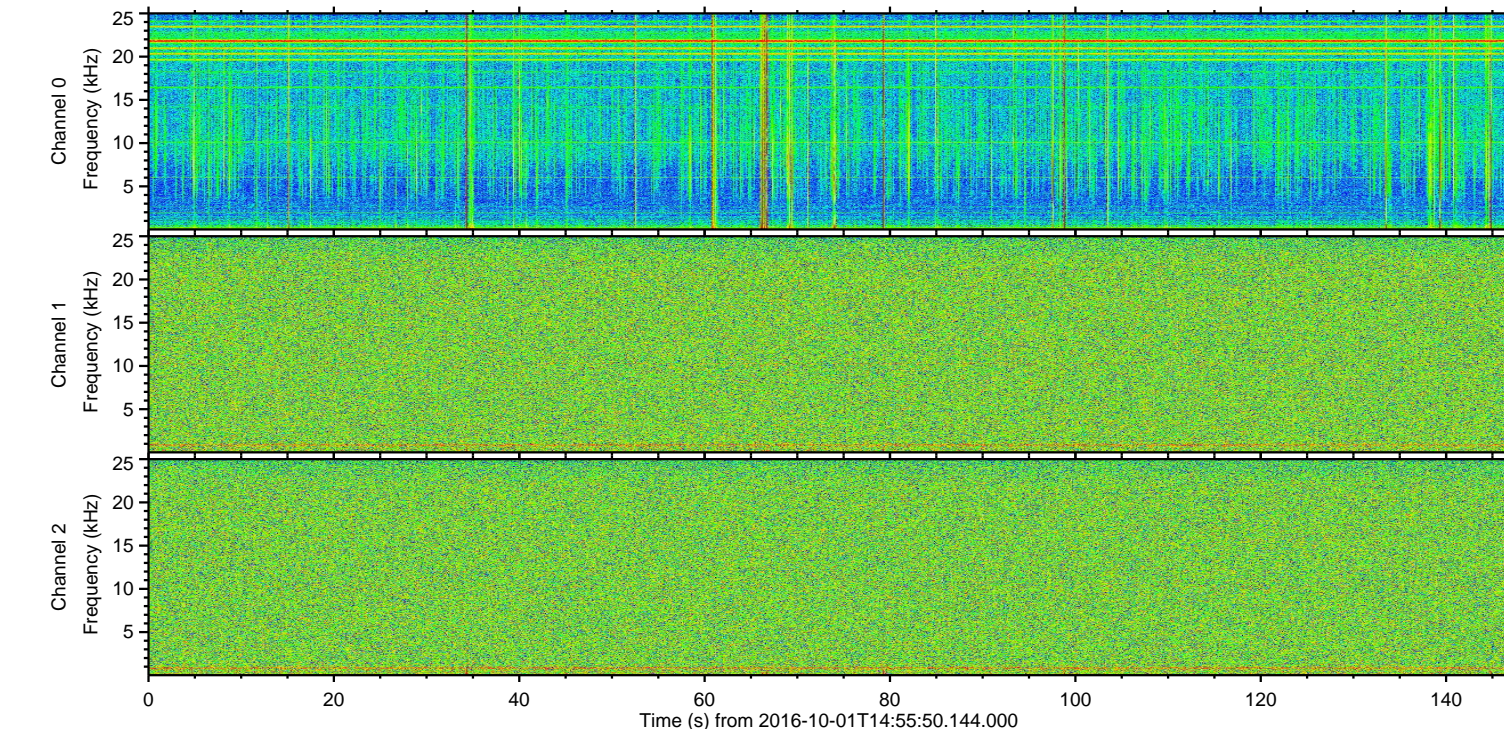
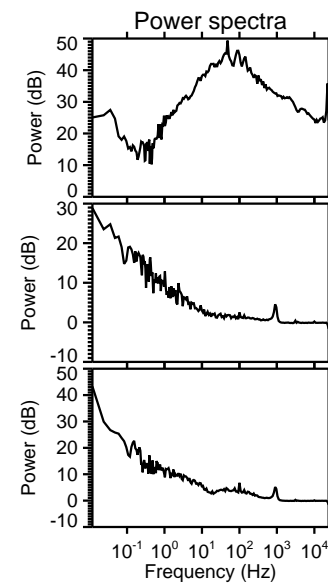
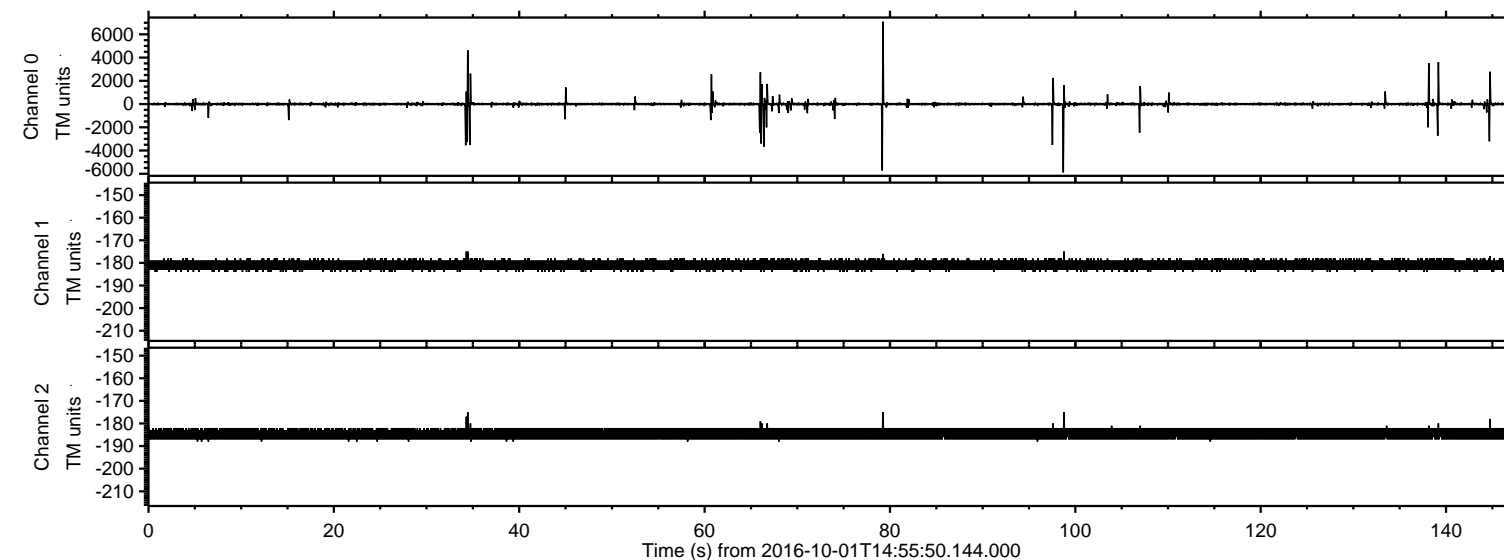
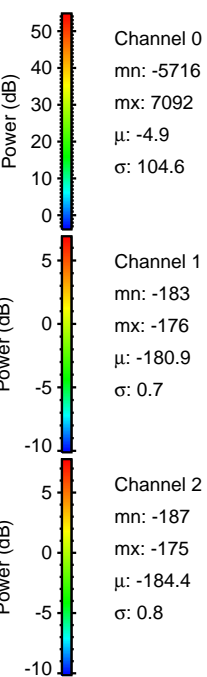
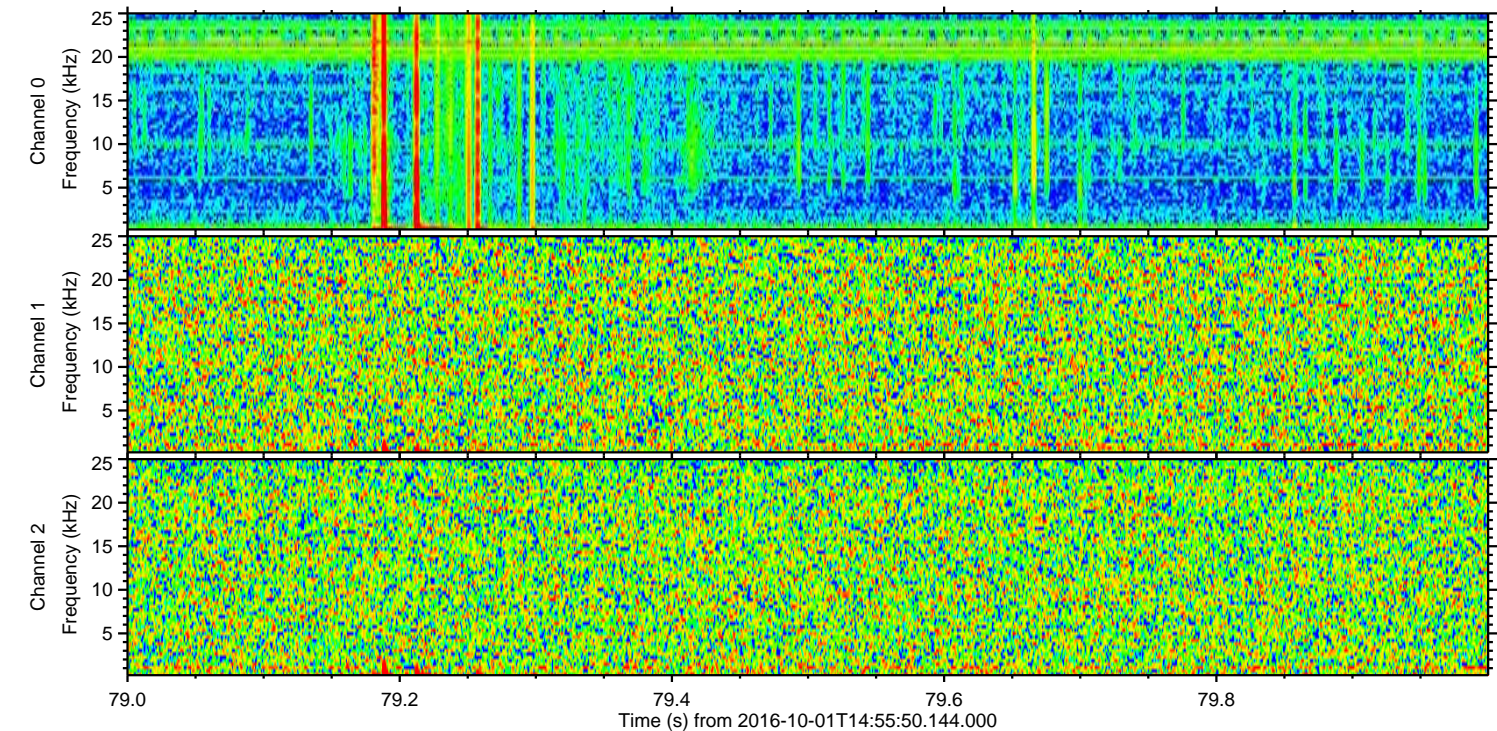
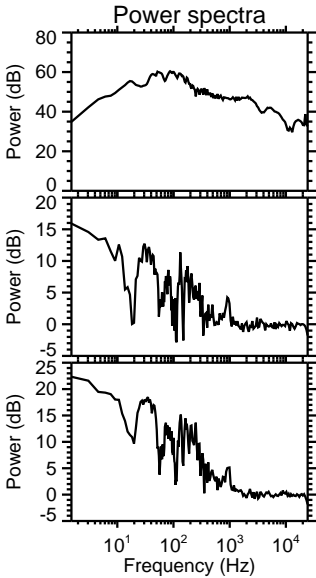
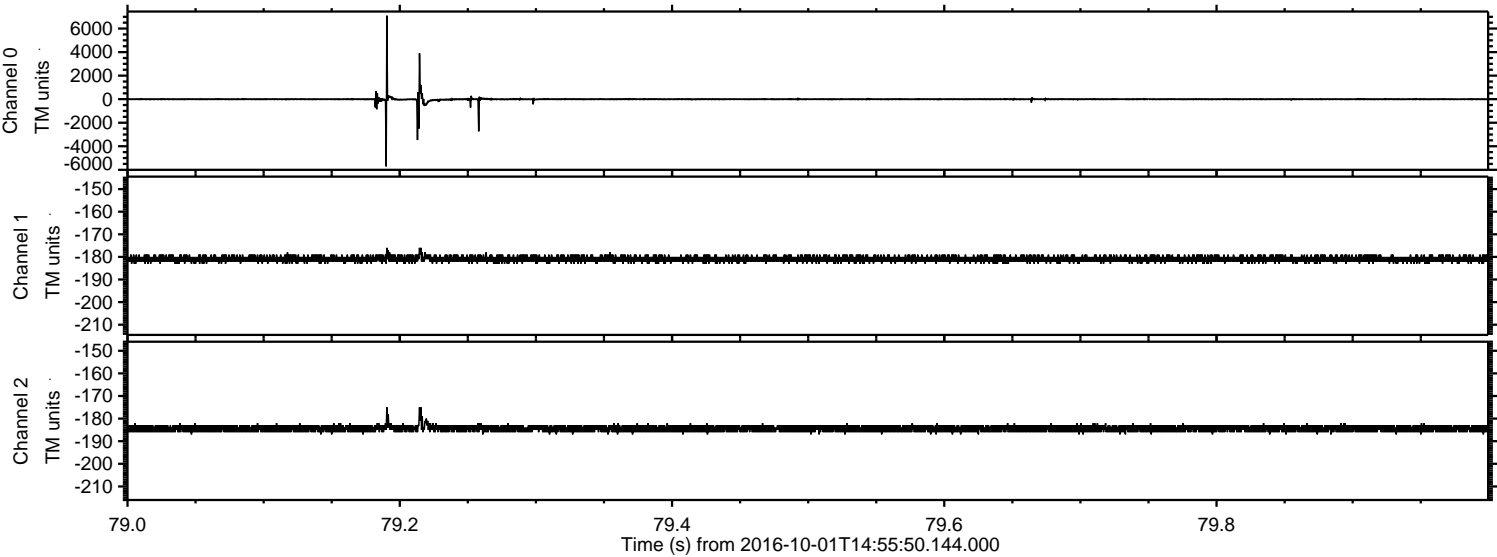

Processed Sat Oct 1 17:04:22 2016 by ELM ver.2012-10-06 from 001__elm20161001_145549__dat00.bin

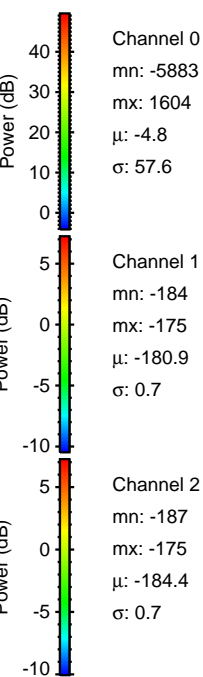
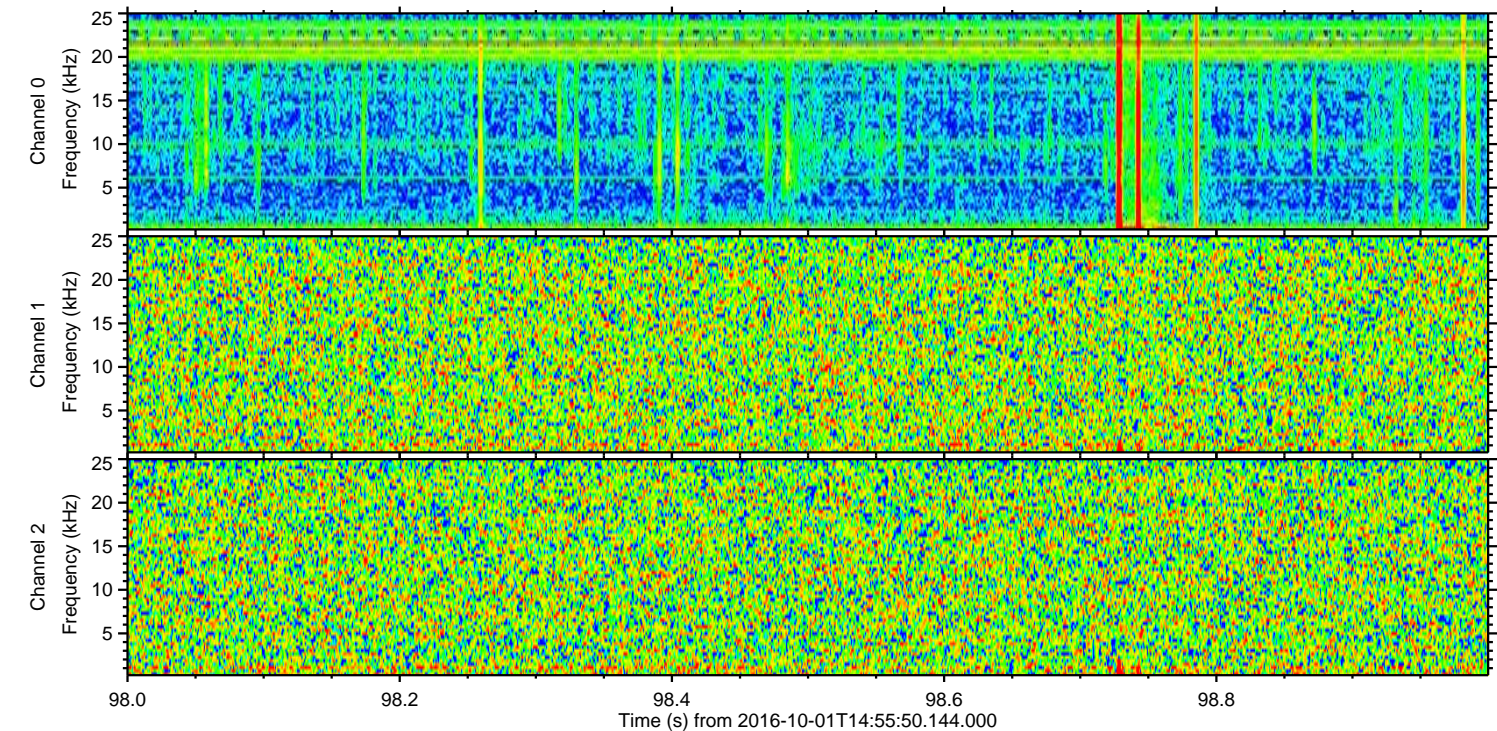
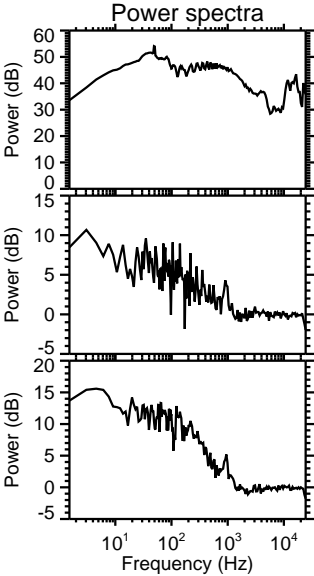
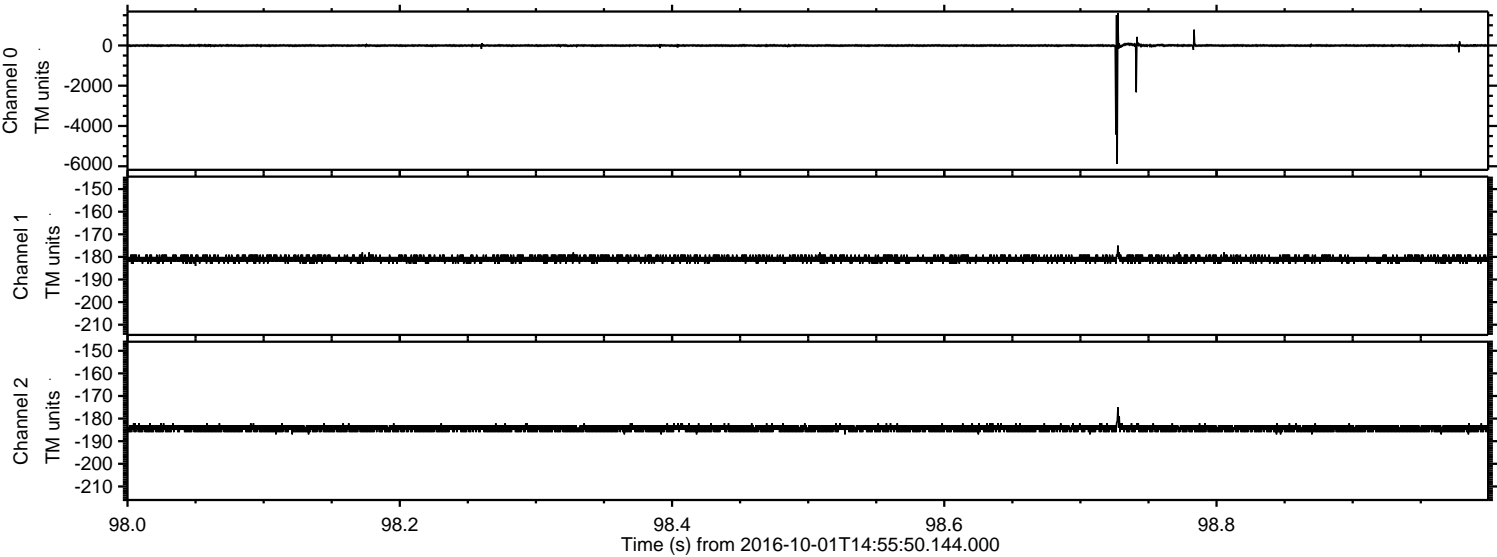

Processed Sat Oct 1 17:04:23 2016 by ELM ver.2012-10-06 from 001__elm20161001_145549__dat00.bin

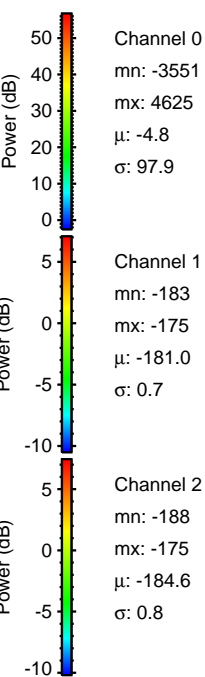
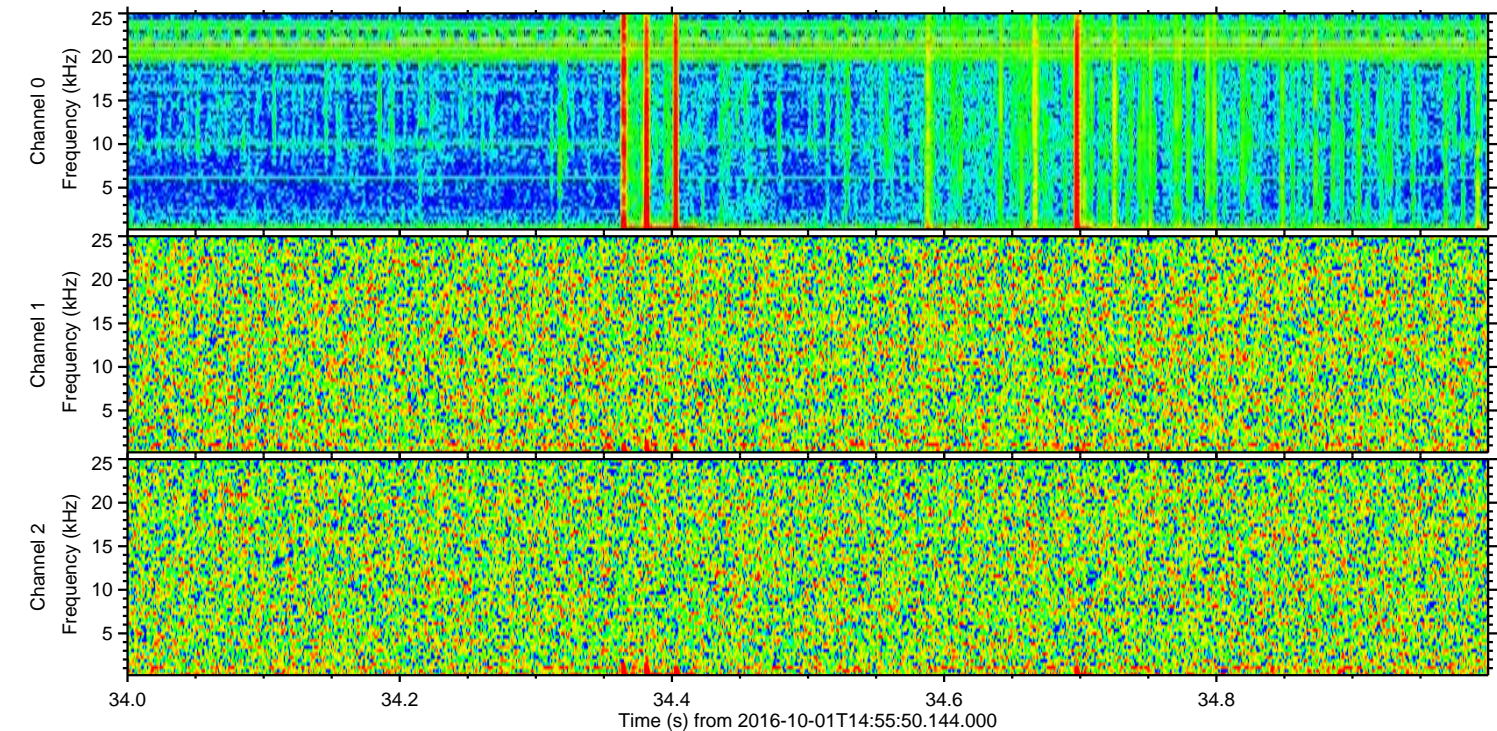
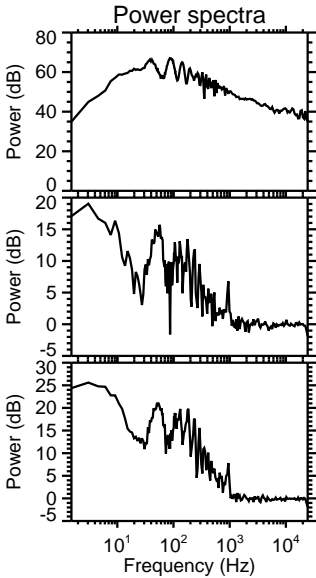
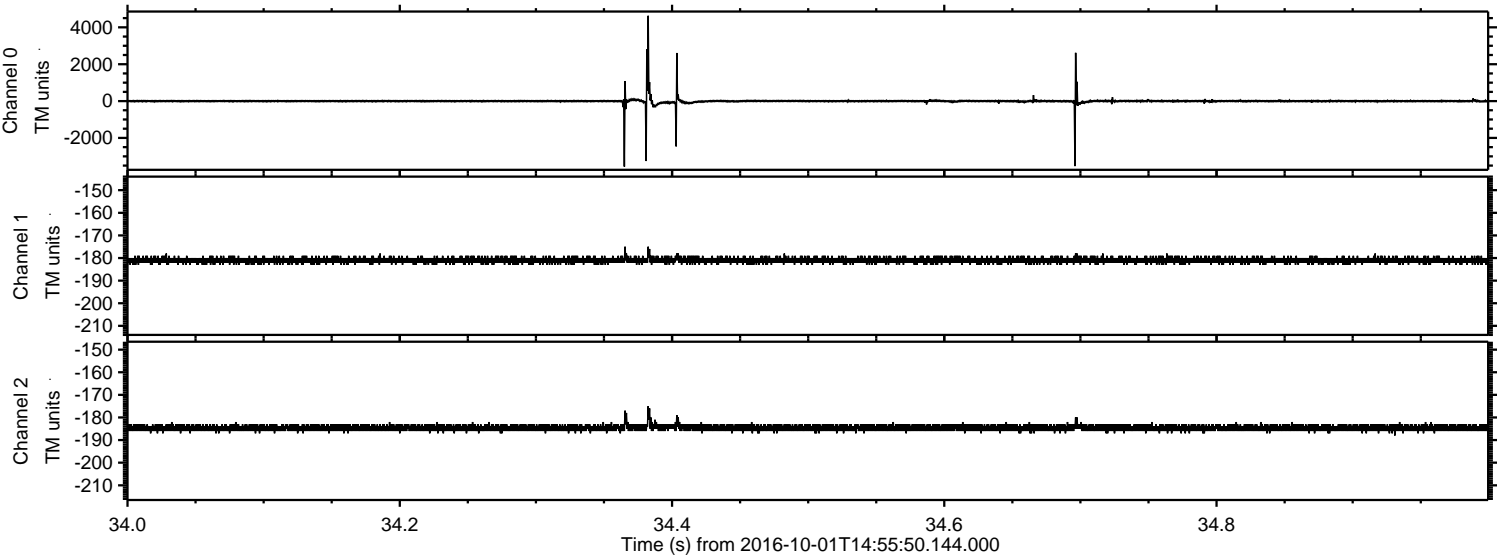

Processed Sat Oct 1 17:04:24 2016 by ELM ver.2012-10-06 from 001__elm20161001_145549__dat00.bin

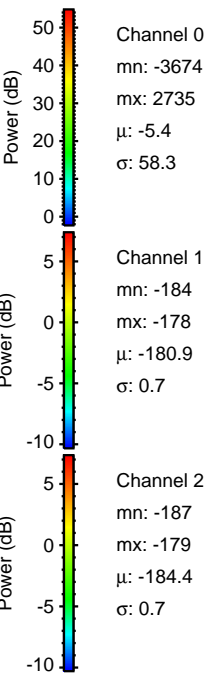
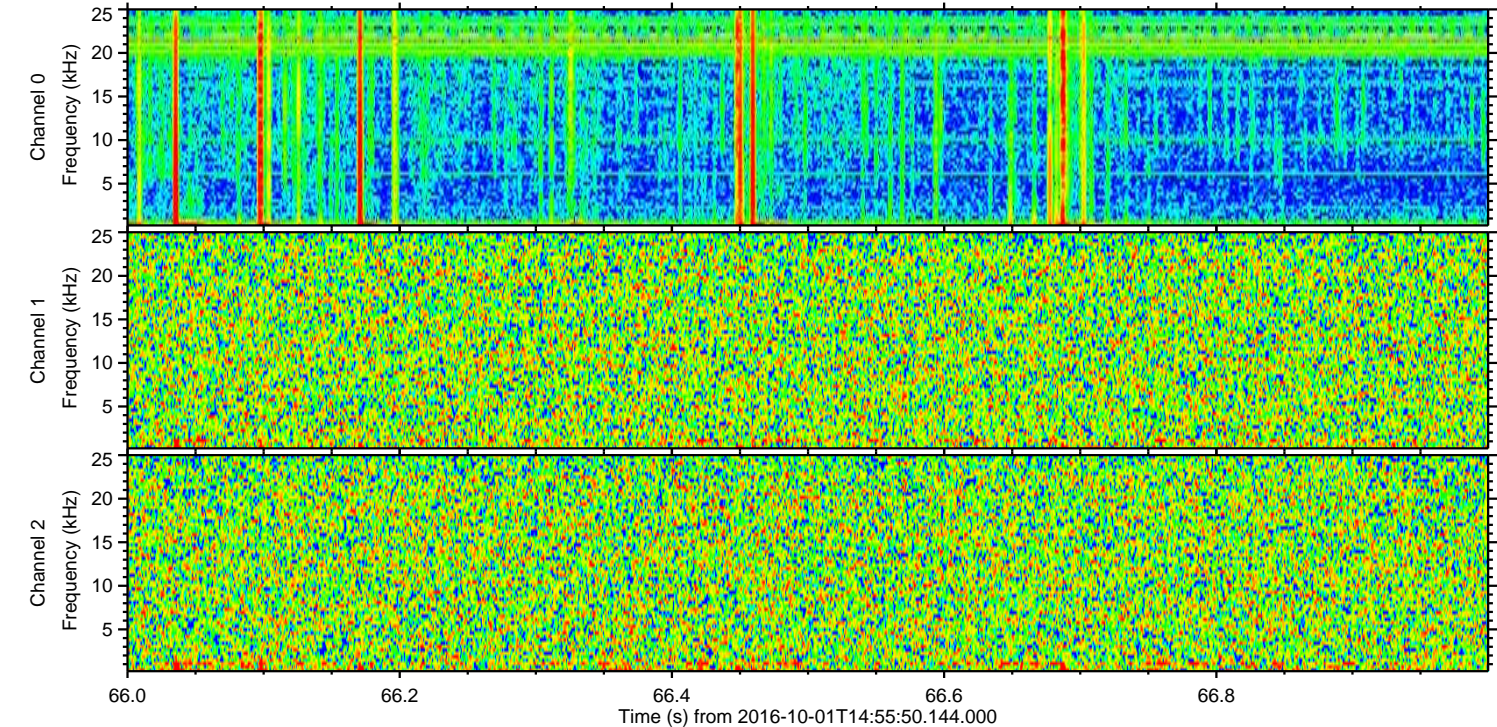
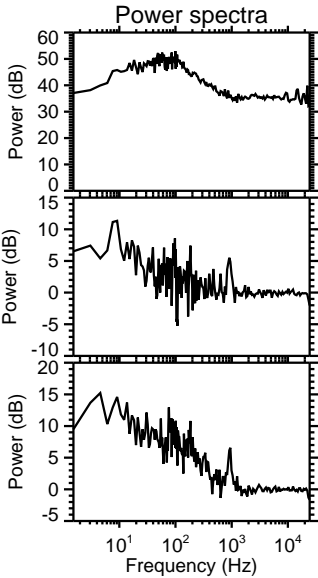
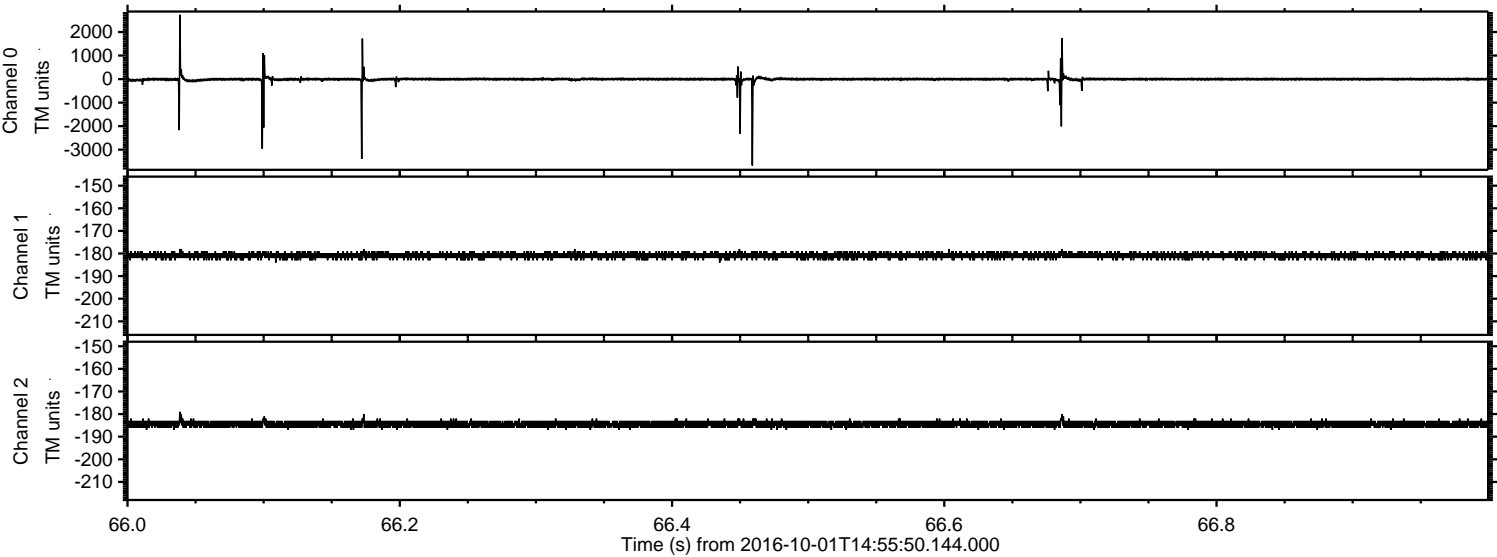

ELMAVAN 3D WAVEFORMS (Measured data sampled at 50 kHz) 51000 packets of 144 samples from 2016-10-01T14:55:50.144.000. Part 140/147

Processed Sat Oct 1 17:04:25 2016 by ELM ver.2012-10-06 from 001__elm20161001_145549__dat00.bin

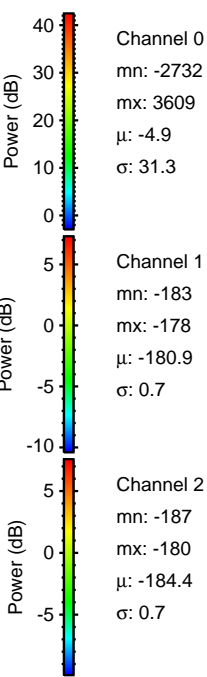
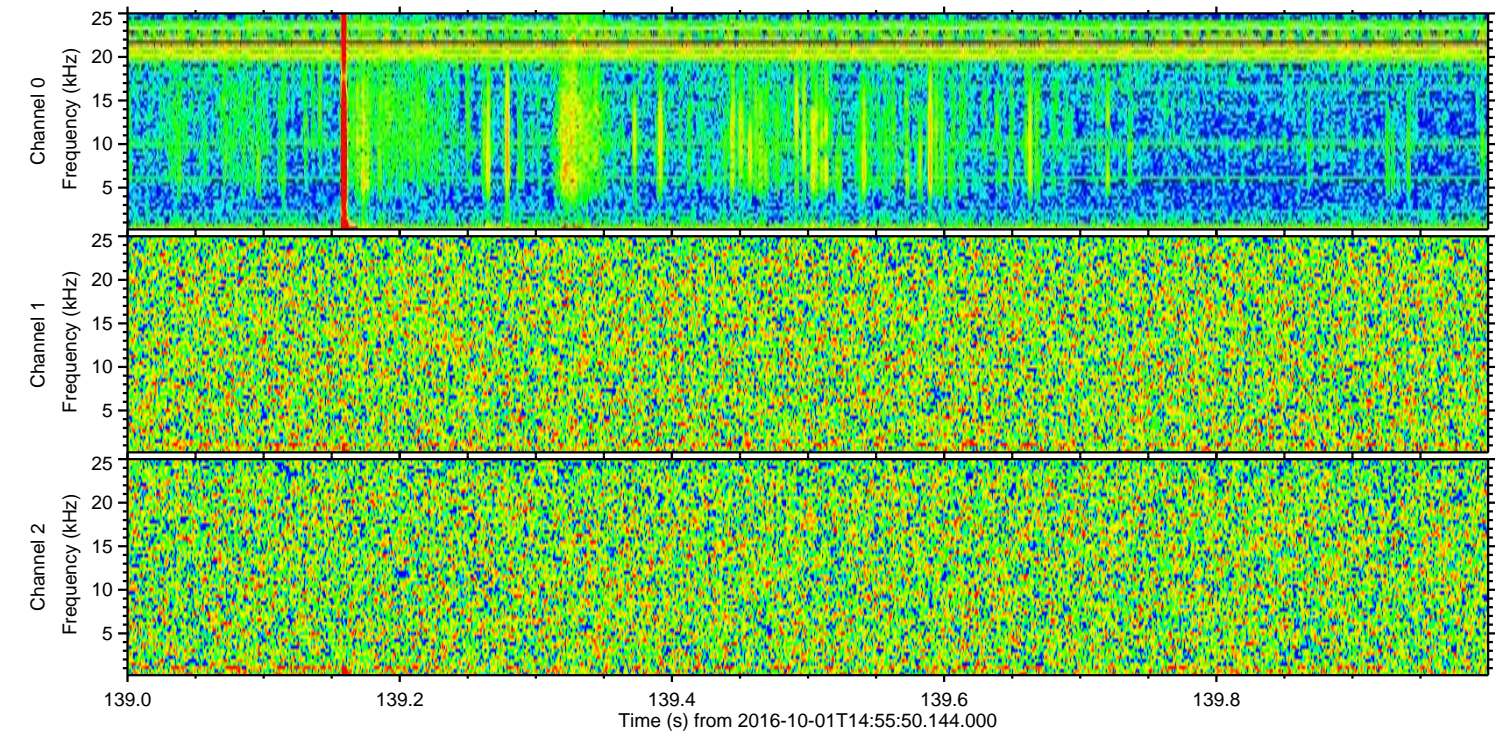
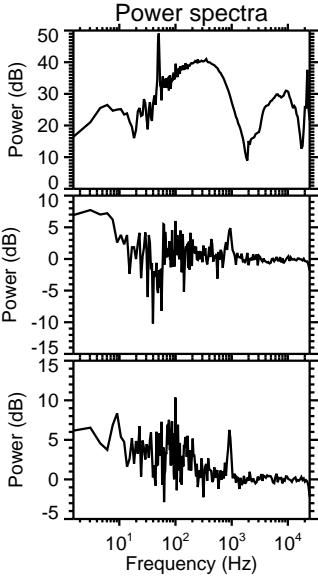
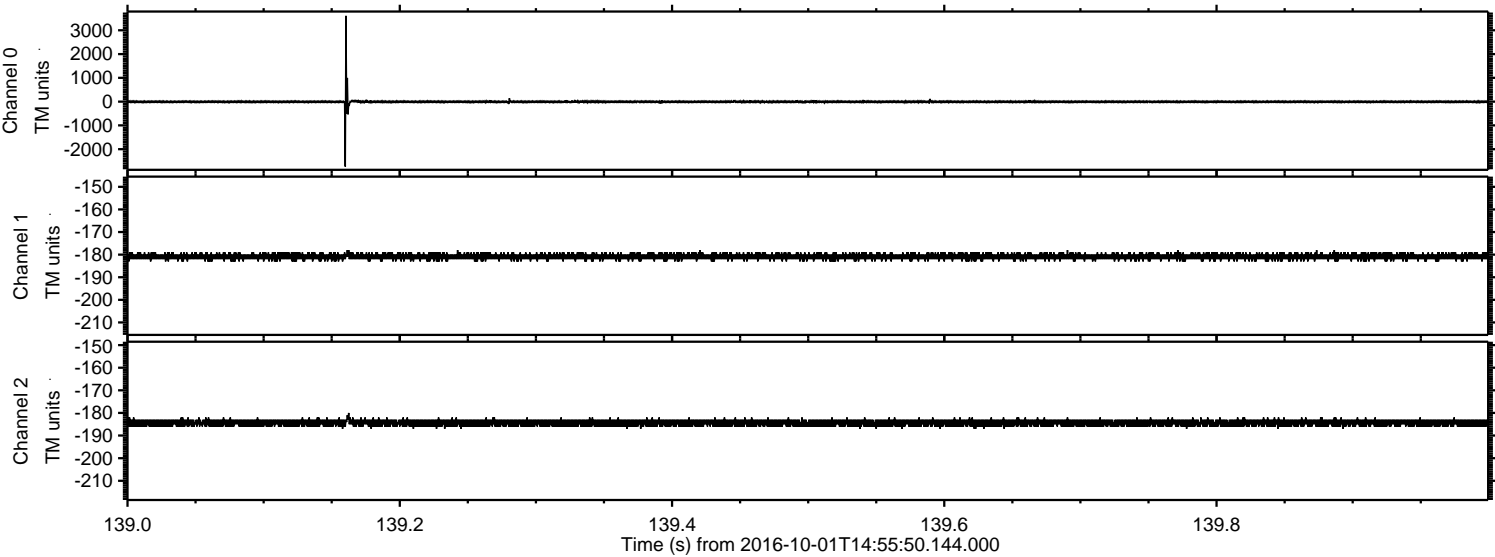

ELMAVAN 3D WAVEFORMS (Measured data sampled at 50 kHz) 51000 packets of 144 samples from 2016-10-01T14:55:50.144.000. Part 139/147

Processed Sat Oct 1 17:04:26 2016 by ELM ver.2012-10-06 from 001__elm20161001_145549__dat00.bin

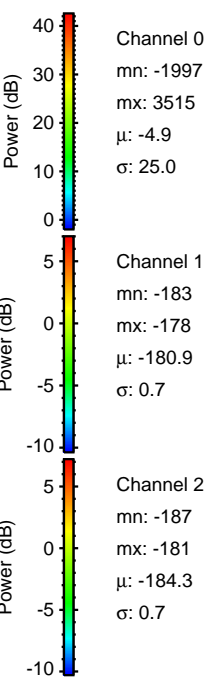
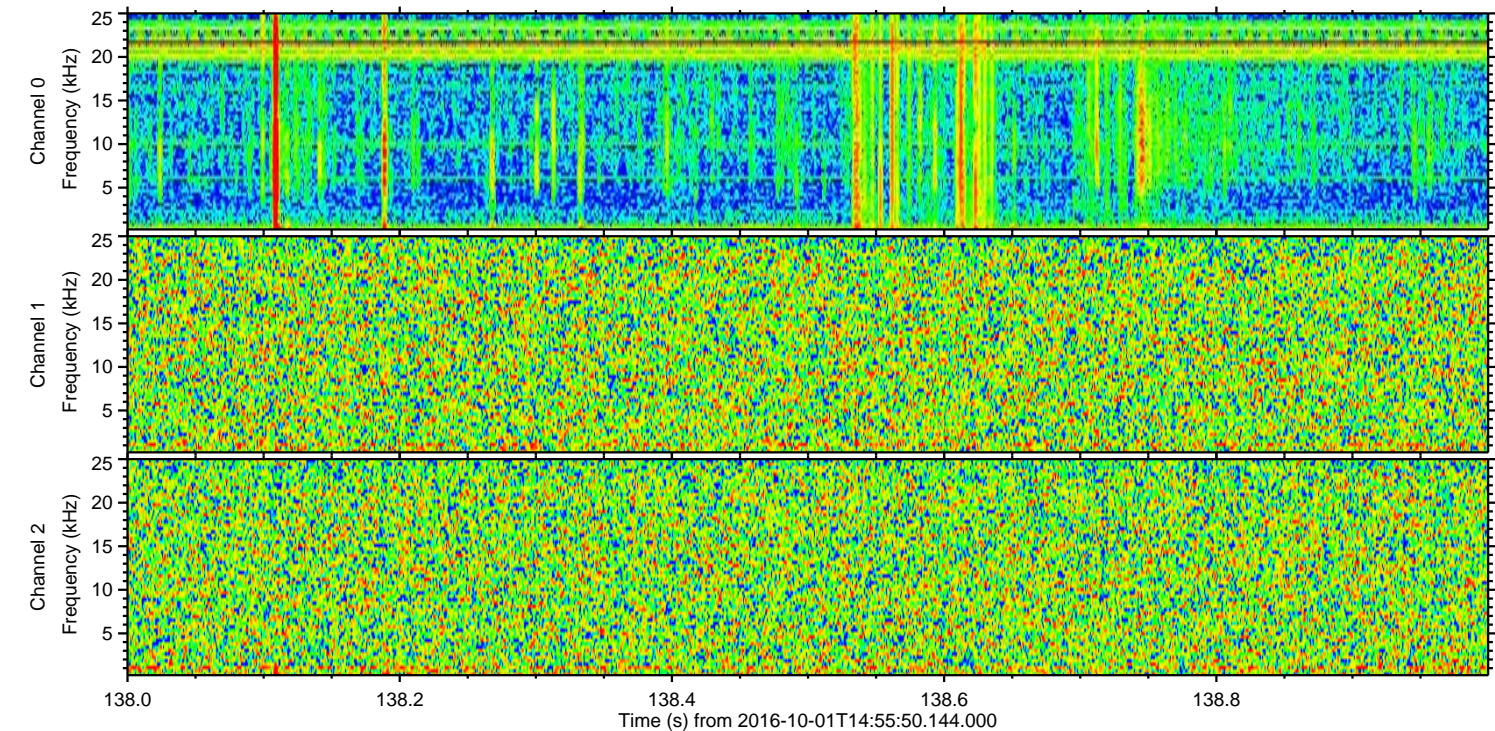
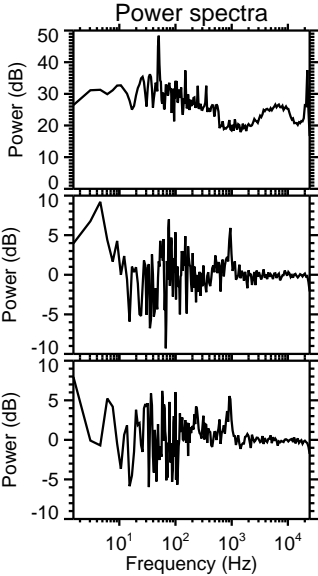
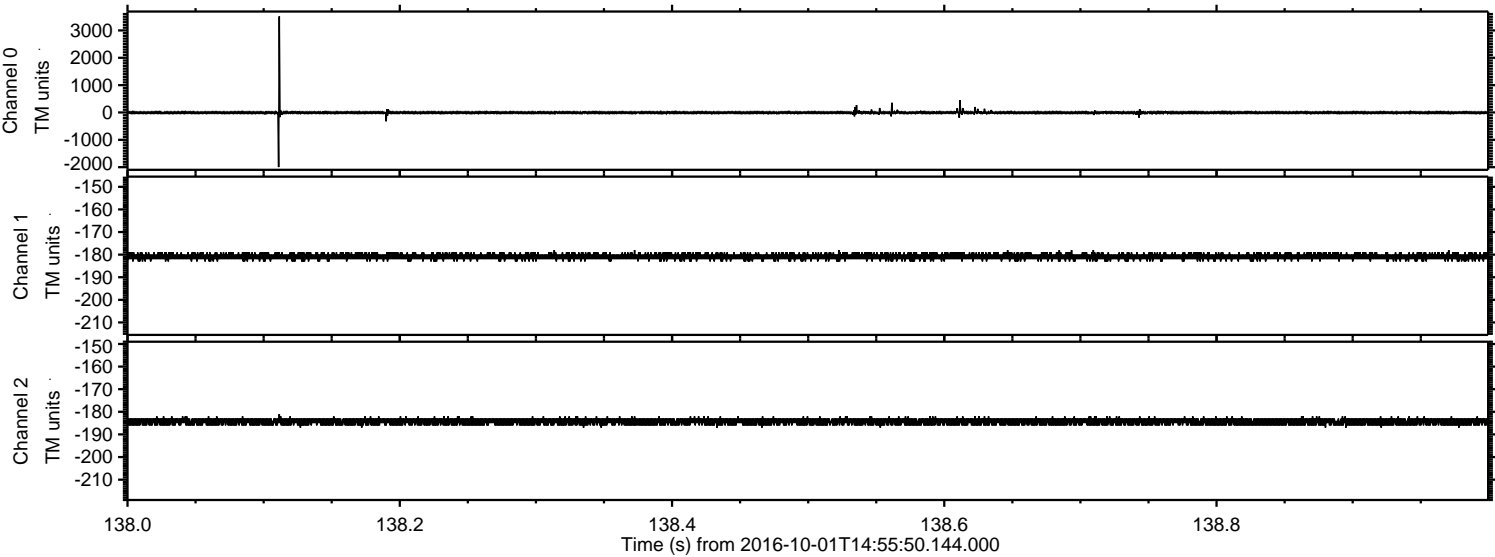

Processed Sat Oct 1 17:04:27 2016 by ELM ver.2012-10-06 from 001__elm20161001_145549__dat00.bin

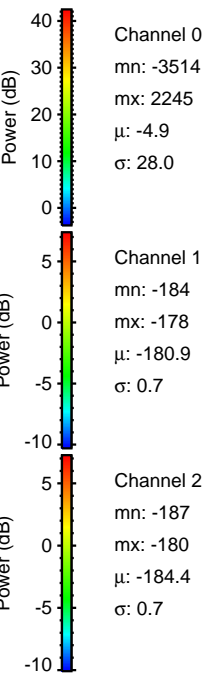
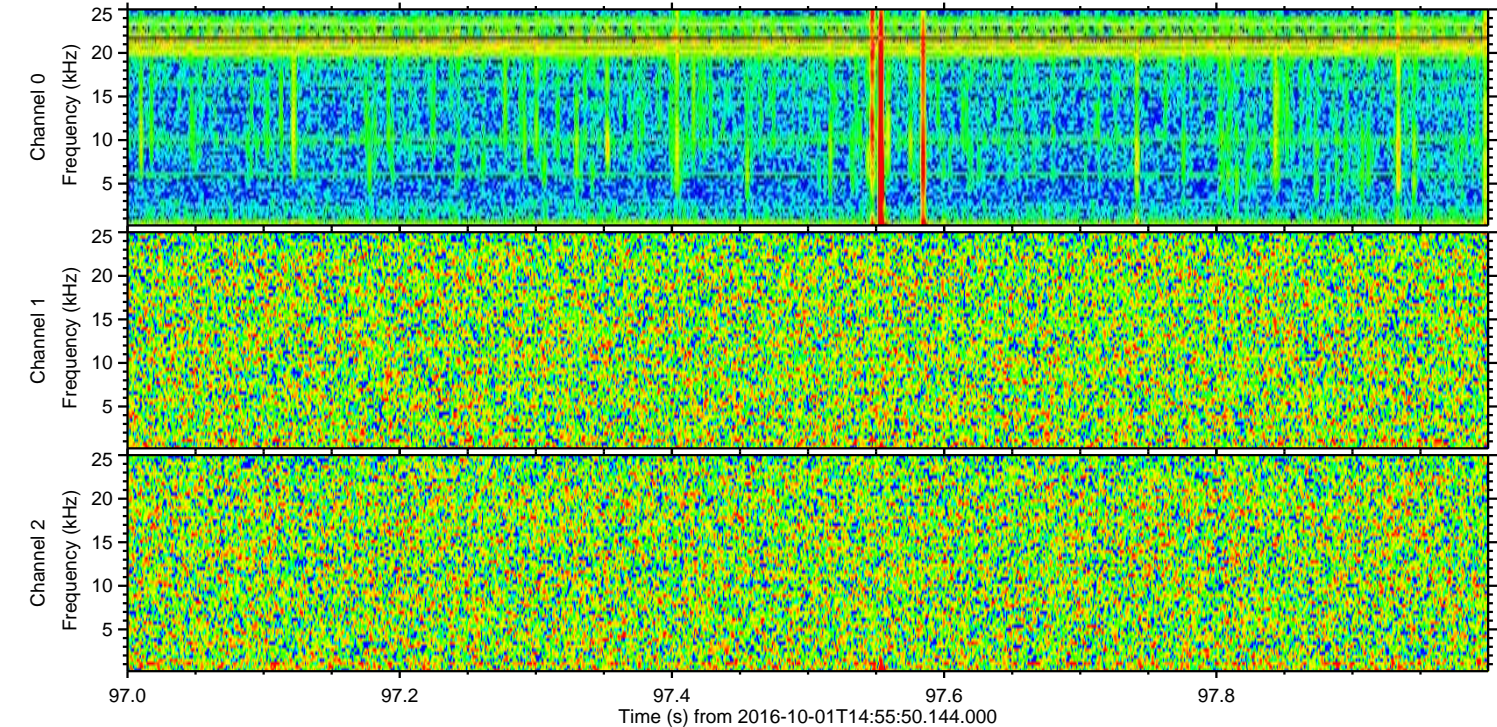
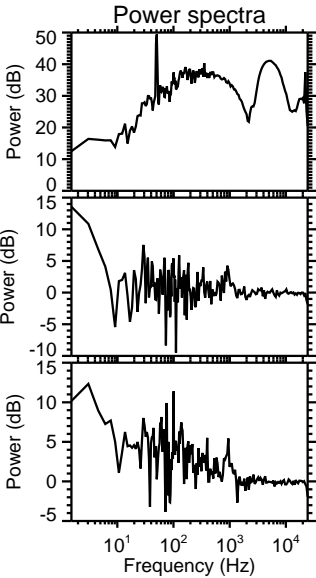
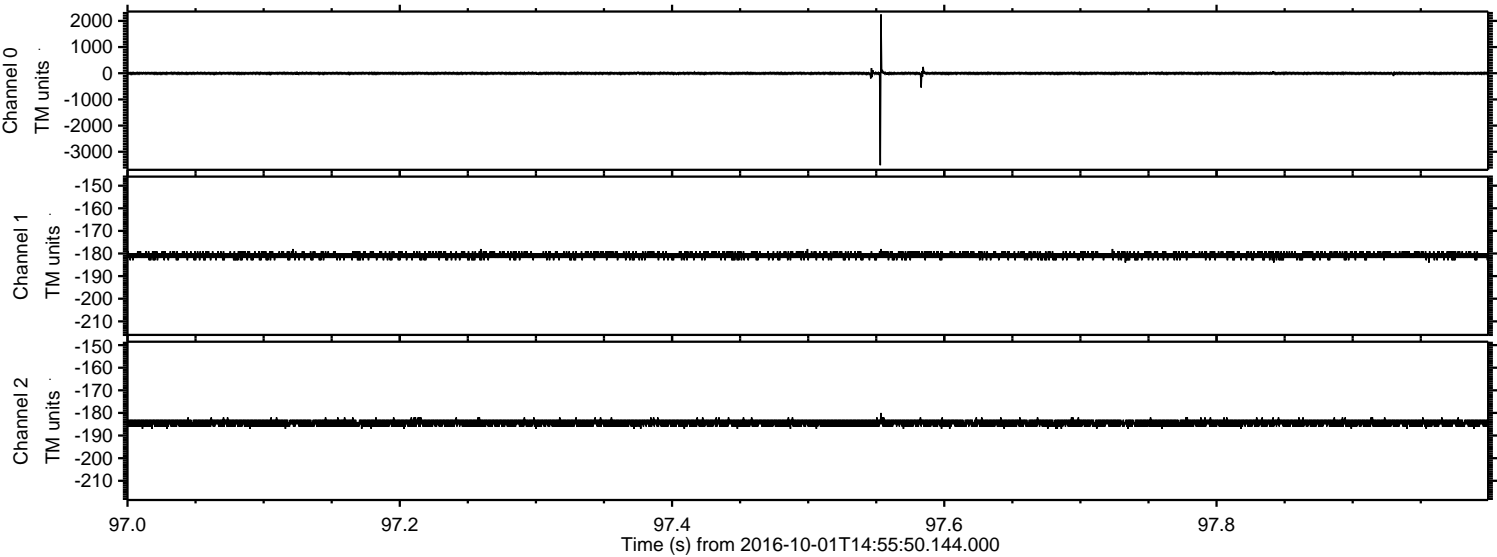

ELMAVAN 3D WAVEFORMS (Measured data sampled at 50 kHz) 51000 packets of 144 samples from 2016-10-01T14:55:50.144.000. Part 145/147

Processed Sat Oct 1 17:04:28 2016 by ELM ver.2012-10-06 from 001__elm20161001_145549__dat00.bin

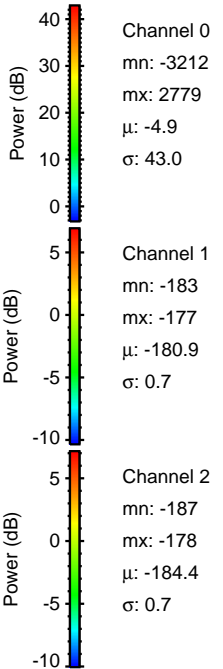
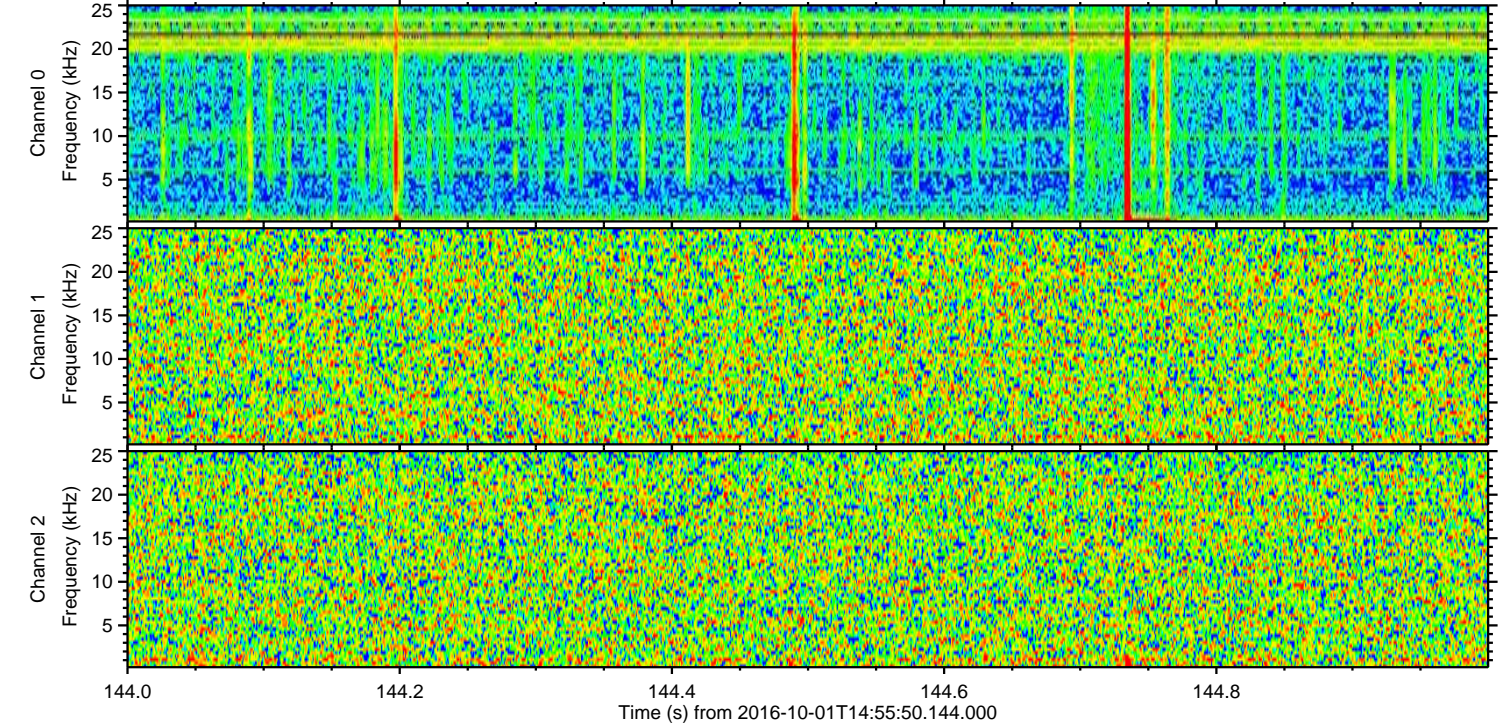
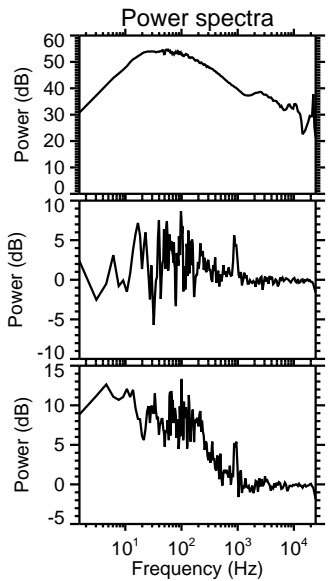
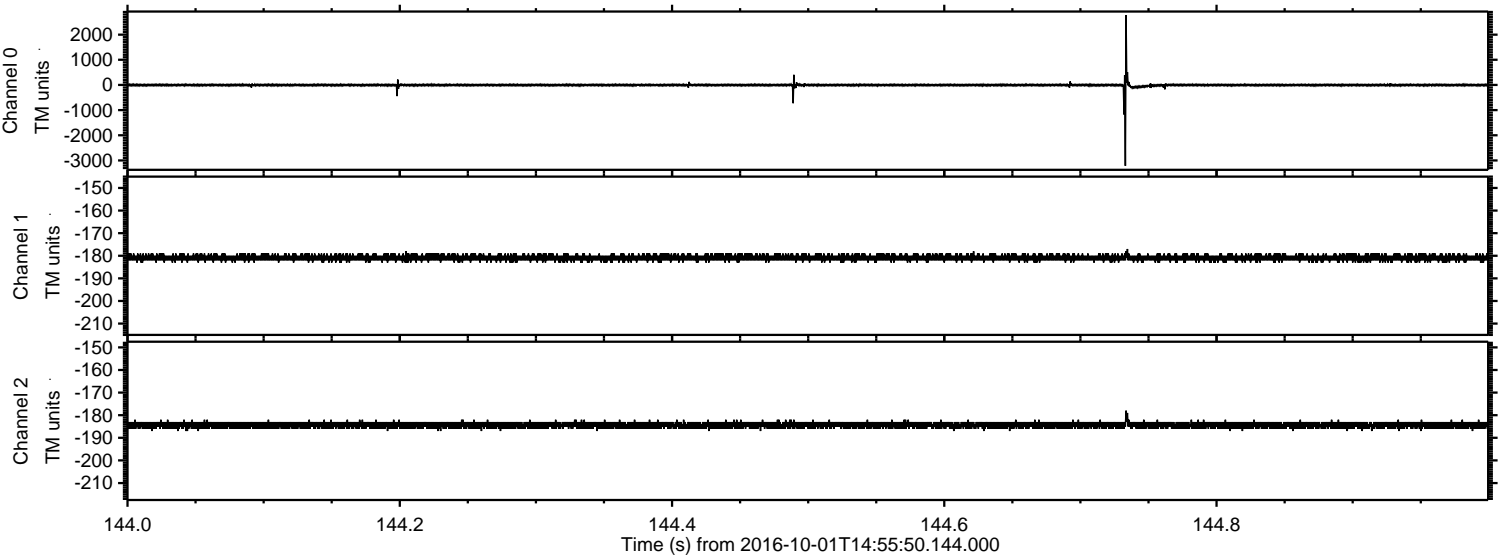

Channel 0
mn: -3212
mx: 2779
 μ : -4.9
 σ : 43.0

Channel 1
mn: -183
mx: -177
 μ : -180.9
 σ : 0.7

Channel 2
mn: -187
mx: -178
 μ : -184.4
 σ : 0.7

Processed Sat Oct 1 17:04:29 2016 by ELM ver.2012-10-06 from 001__elm20161001_145549__dat00.bin

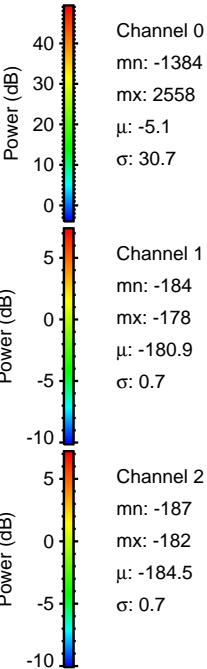
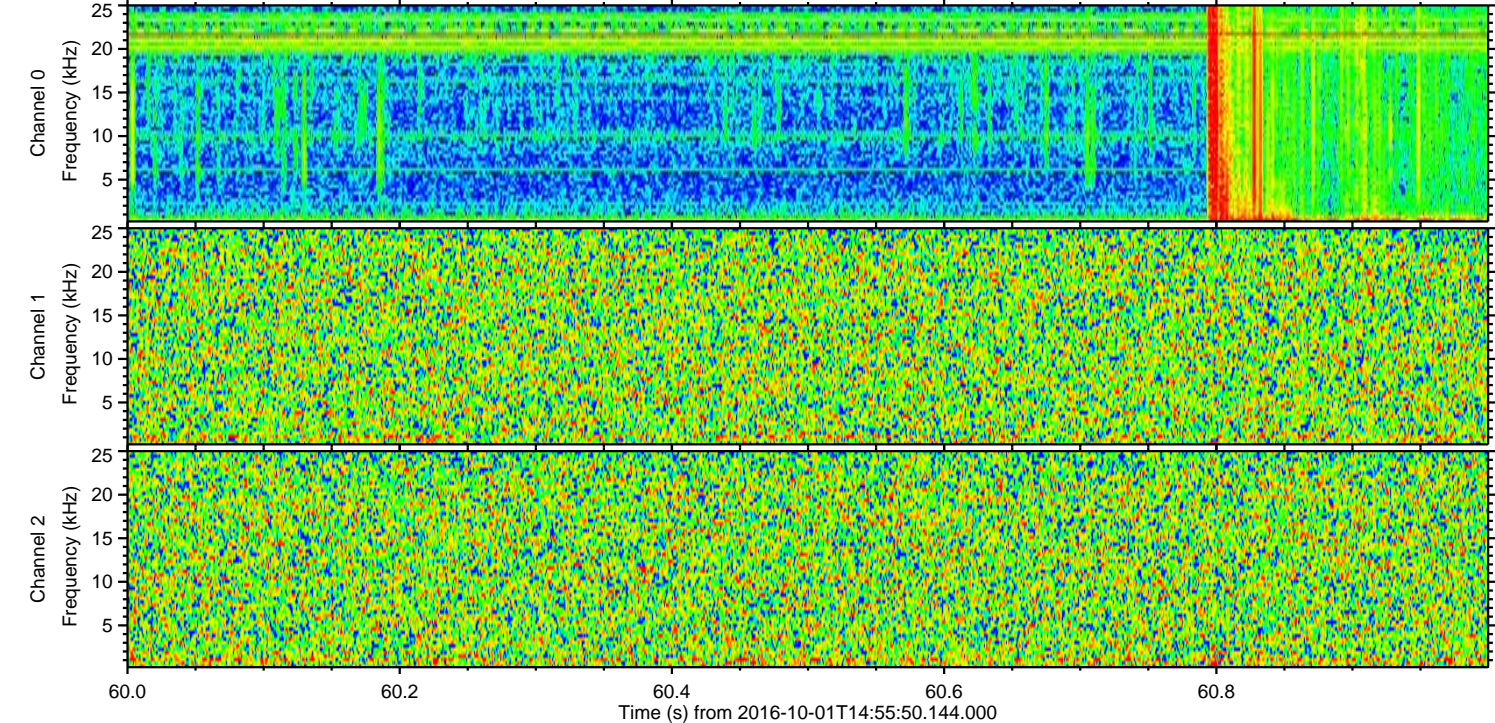
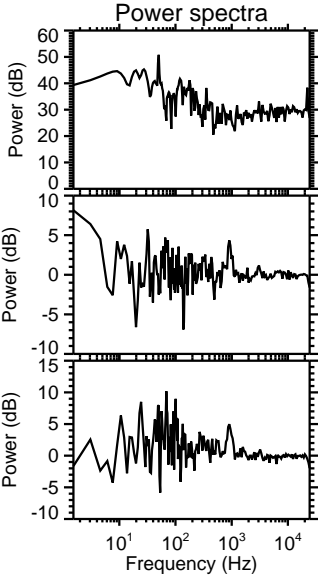
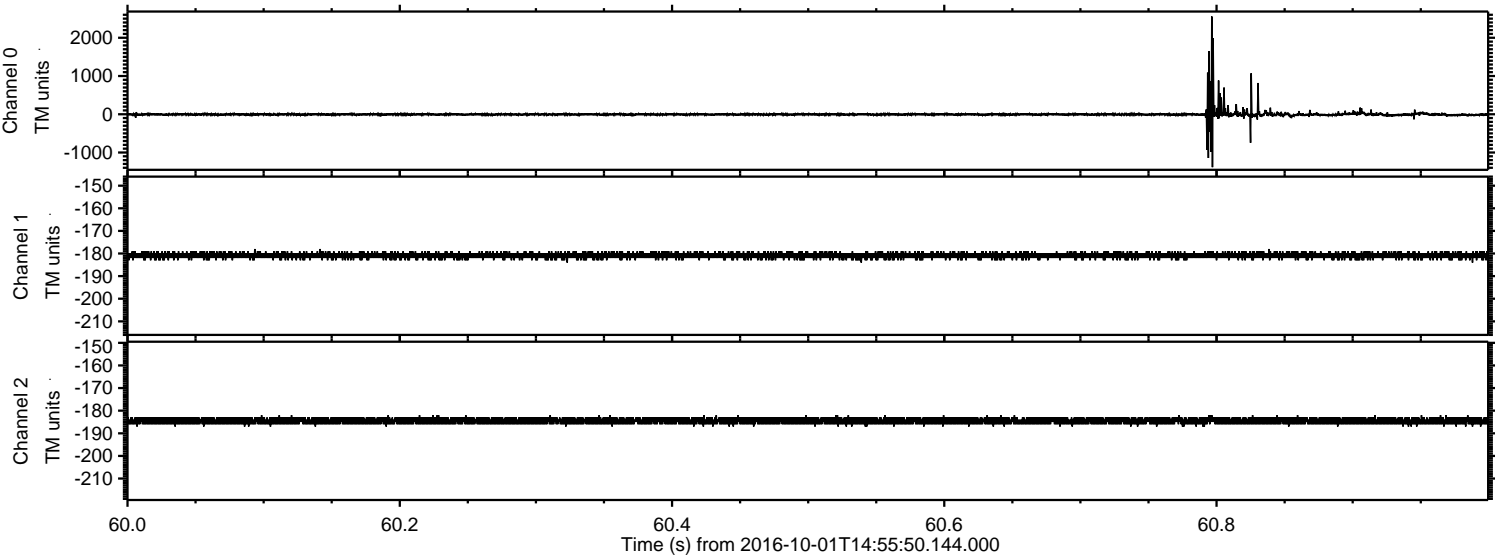

Processed Sat Oct 1 17:04:30 2016 by ELM ver.2012-10-06 from 001__elm20161001_145549__dat00.bin

