

ELMAVAN 3D WAVEFORMS (Measured data sampled at 50 kHz) 51000 packets of 144 samples from 2016-10-01T13:50:47.619.999.

Processed Sat Oct 1 15:58:18 2016 by ELM ver.2012-10-06 from 001__elm20161001_135046__dat00.bin

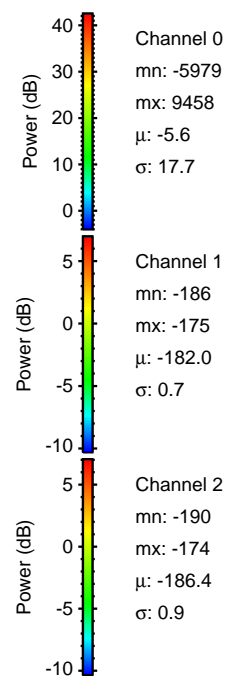

Processed Sat Oct 1 15:58:32 2016 by ELM ver.2012-10-06 from 001__elm20161001_135046__dat00.bin

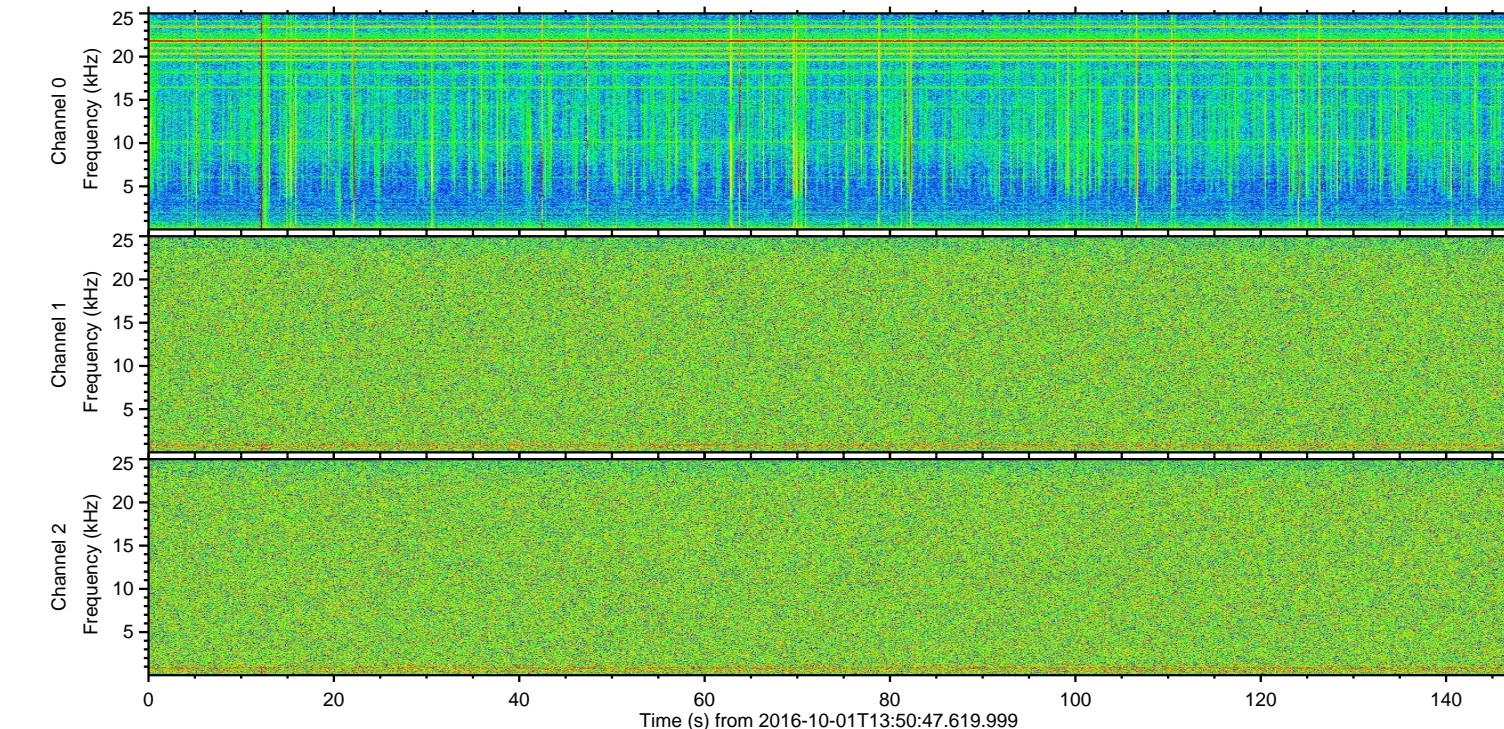
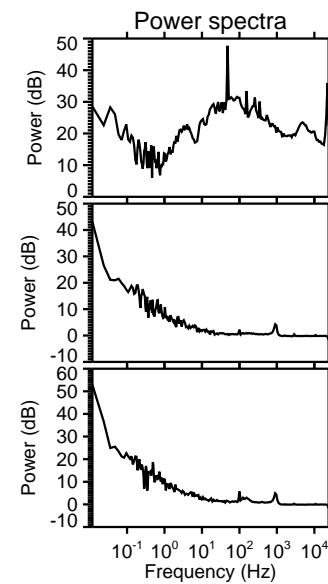
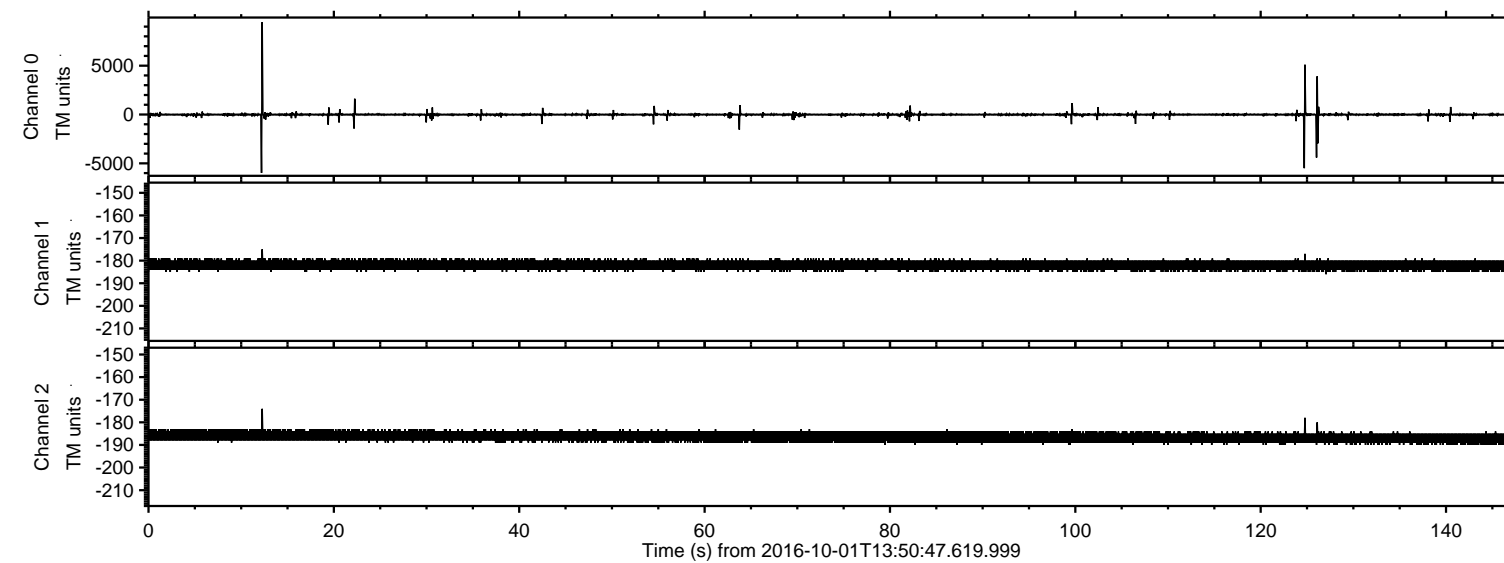
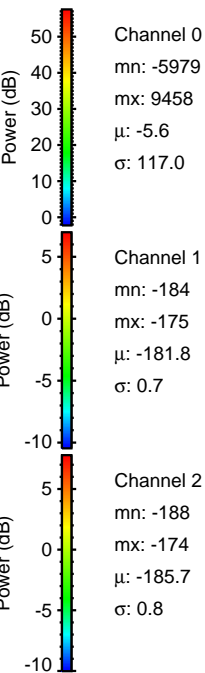
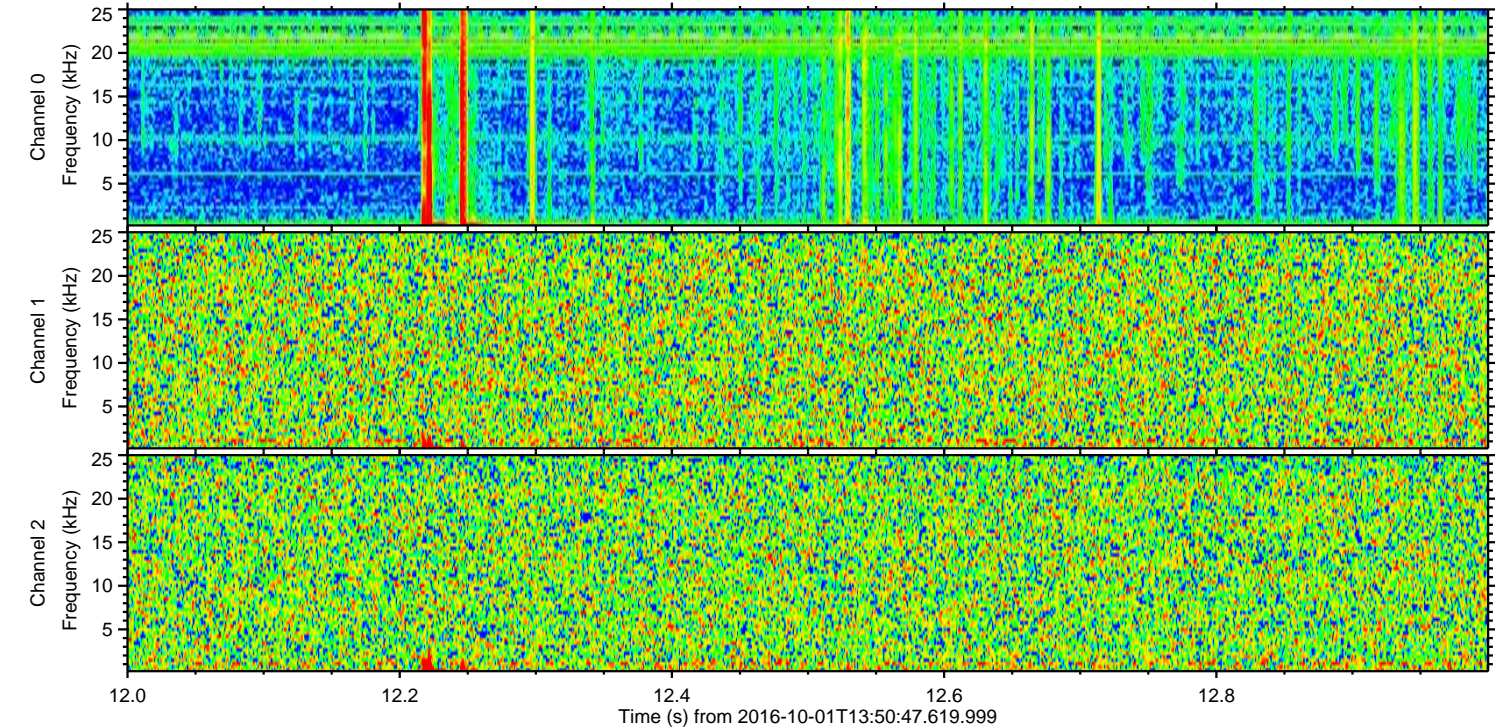
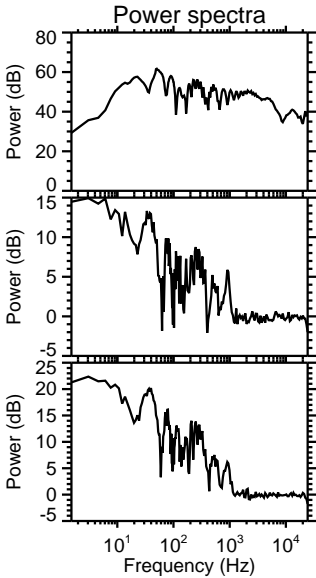
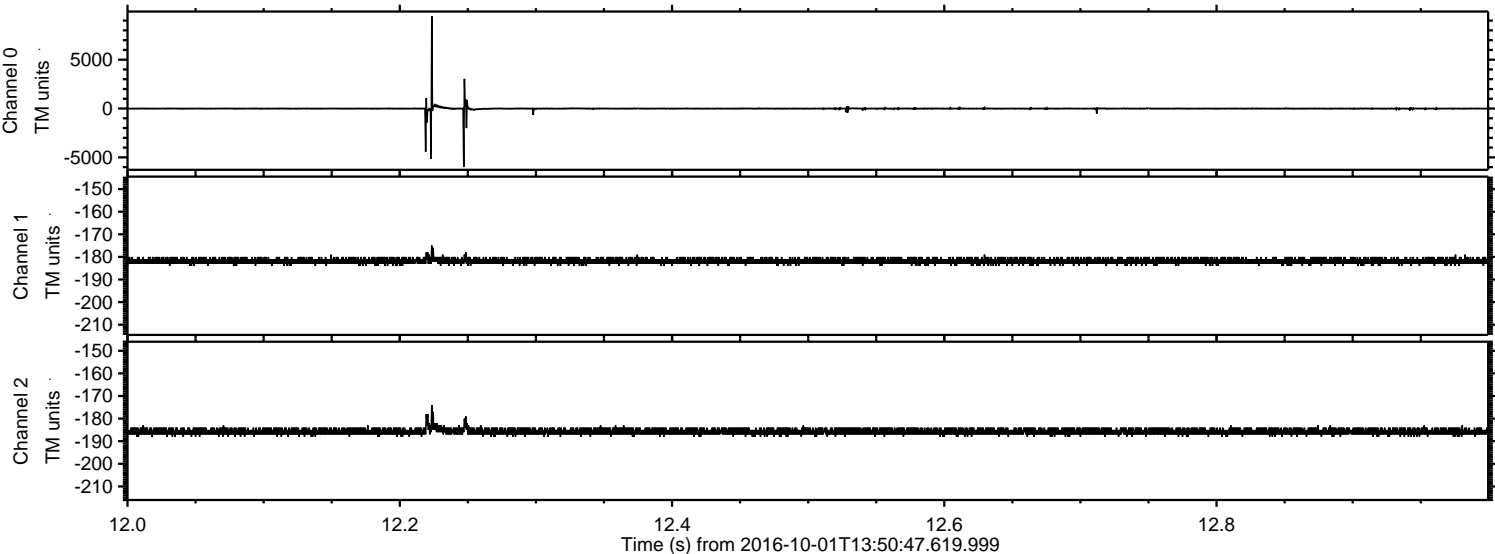

ELMAVAN 3D WAVEFORMS (Measured data sampled at 50 kHz) 51000 packets of 144 samples from 2016-10-01T13:50:47.619.999. Part 125/147

Processed Sat Oct 1 15:58:34 2016 by ELM ver.2012-10-06 from 001__elm20161001_135046__dat00.bin

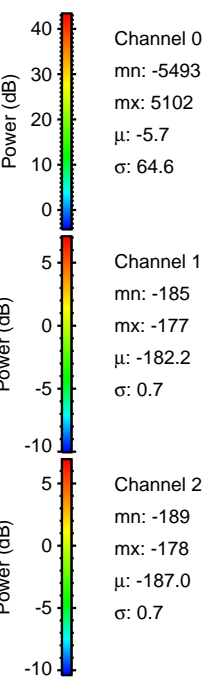
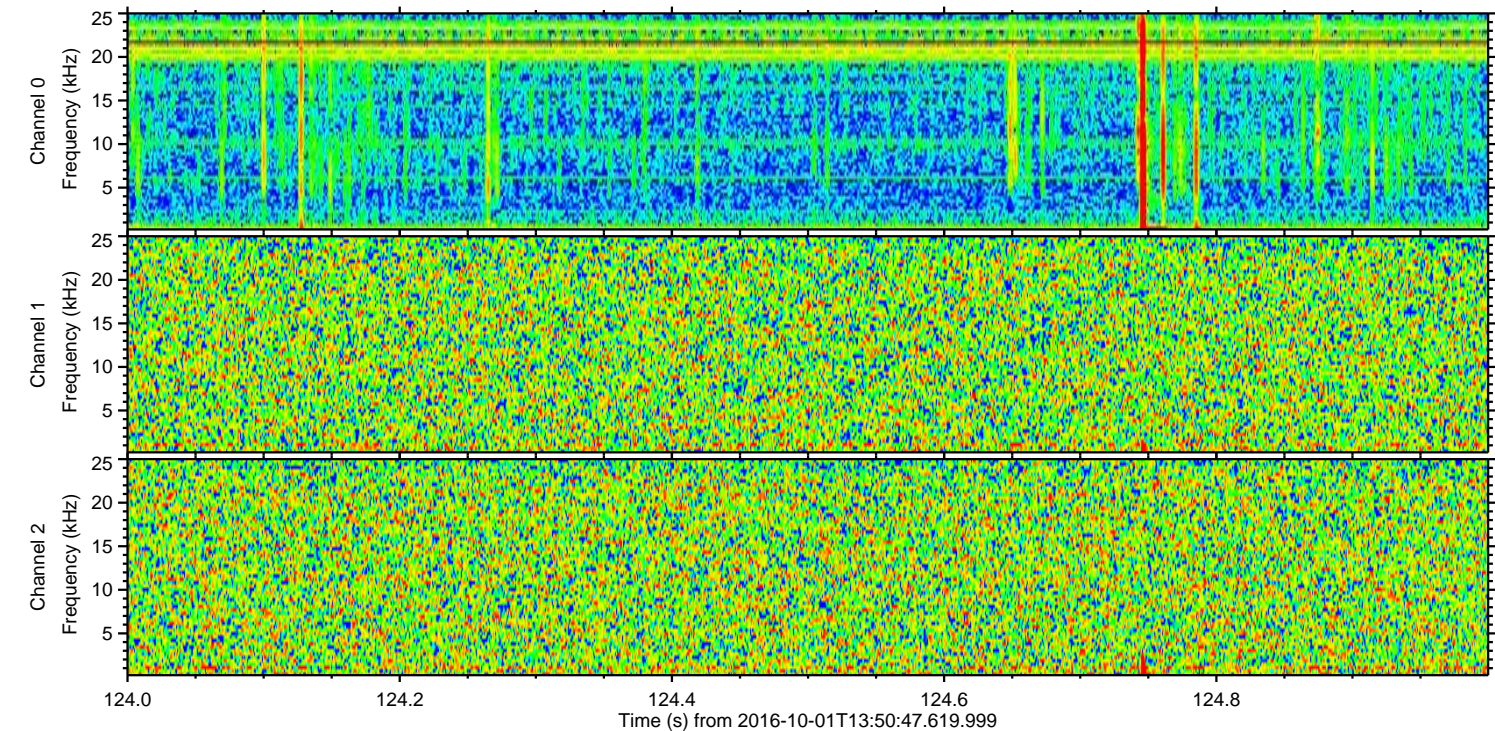
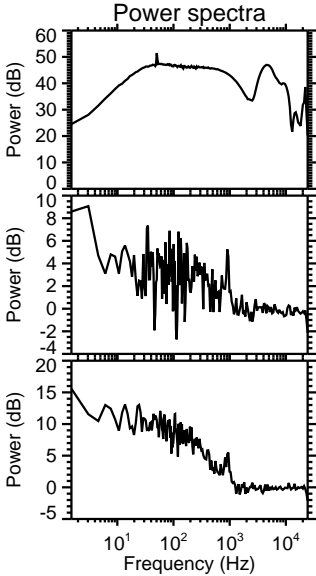
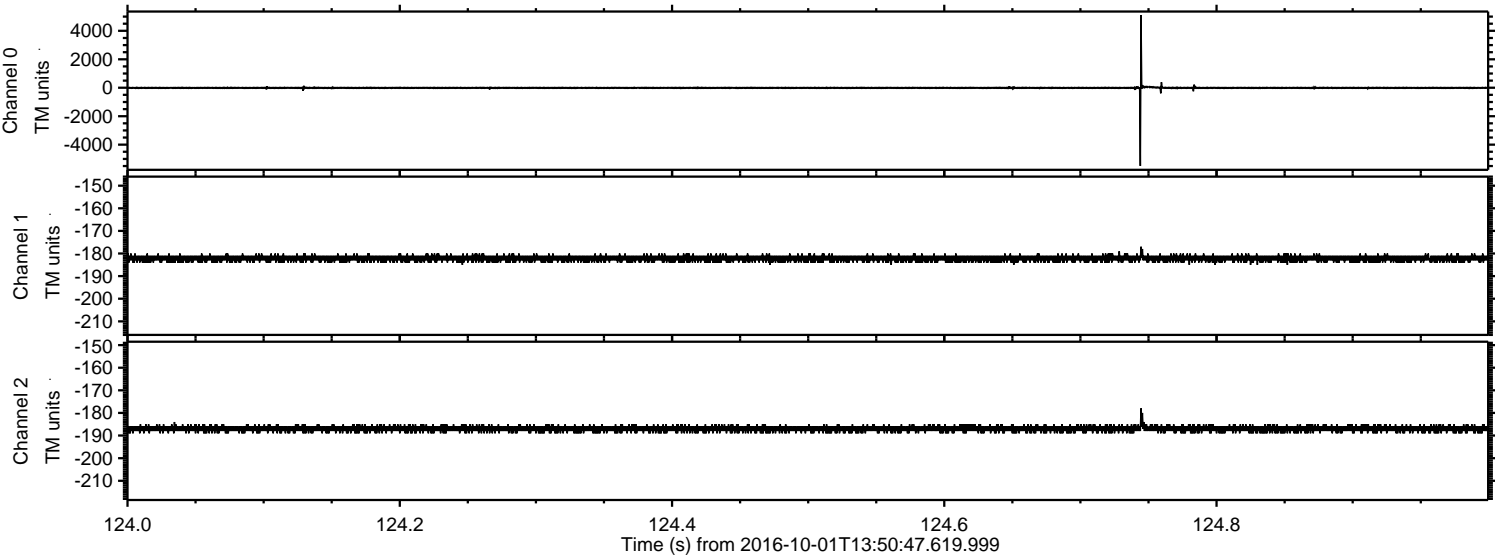

ELMAVAN 3D WAVEFORMS (Measured data sampled at 50 kHz) 51000 packets of 144 samples from 2016-10-01T13:50:47.619.999. Part 127/147

Processed Sat Oct 1 15:58:35 2016 by ELM ver.2012-10-06 from 001__elm20161001_135046__dat00.bin

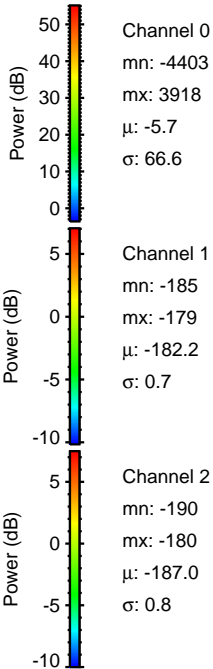
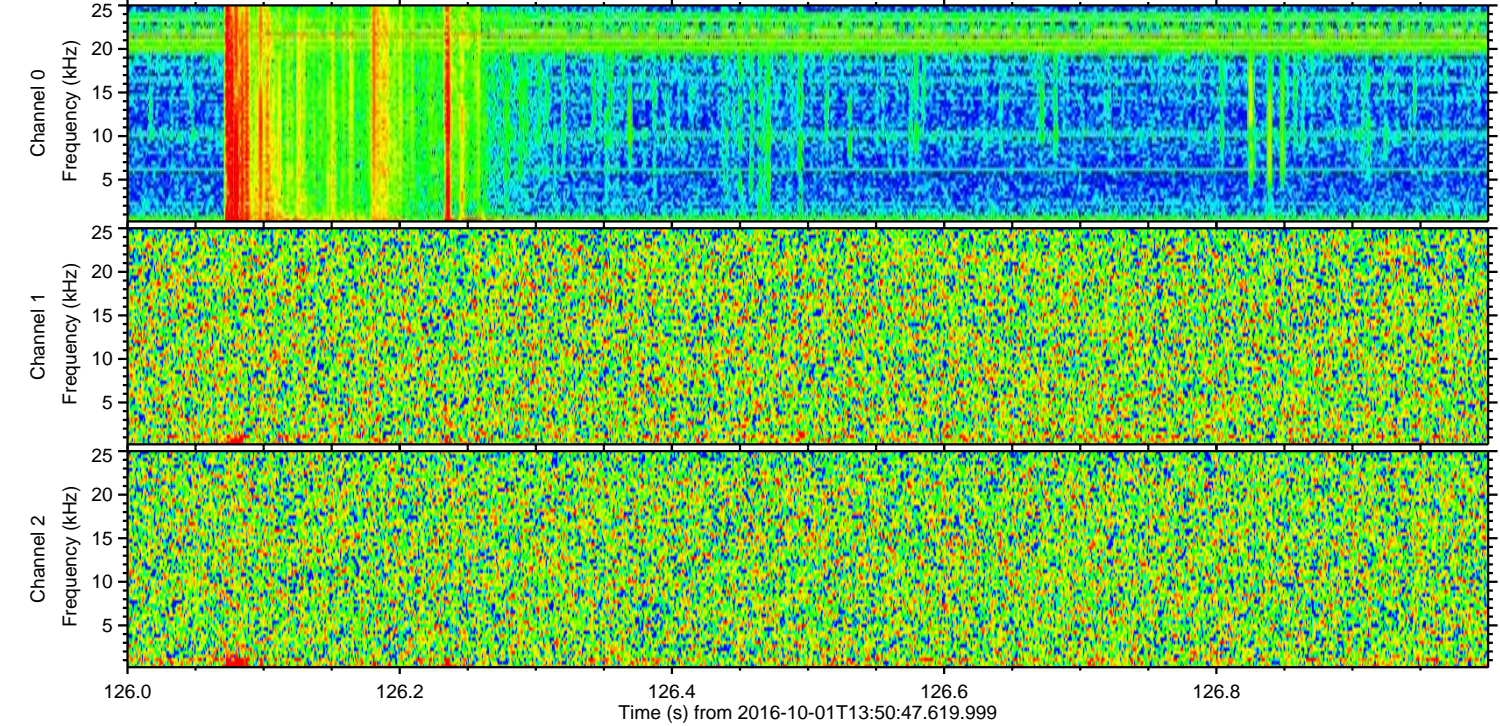
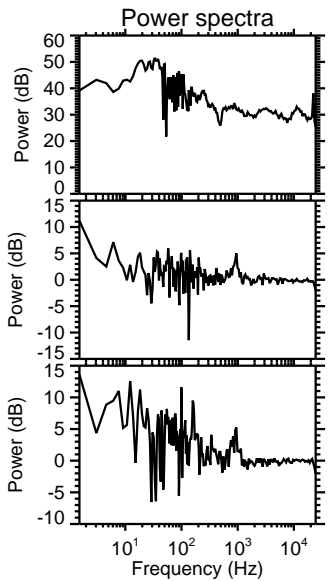
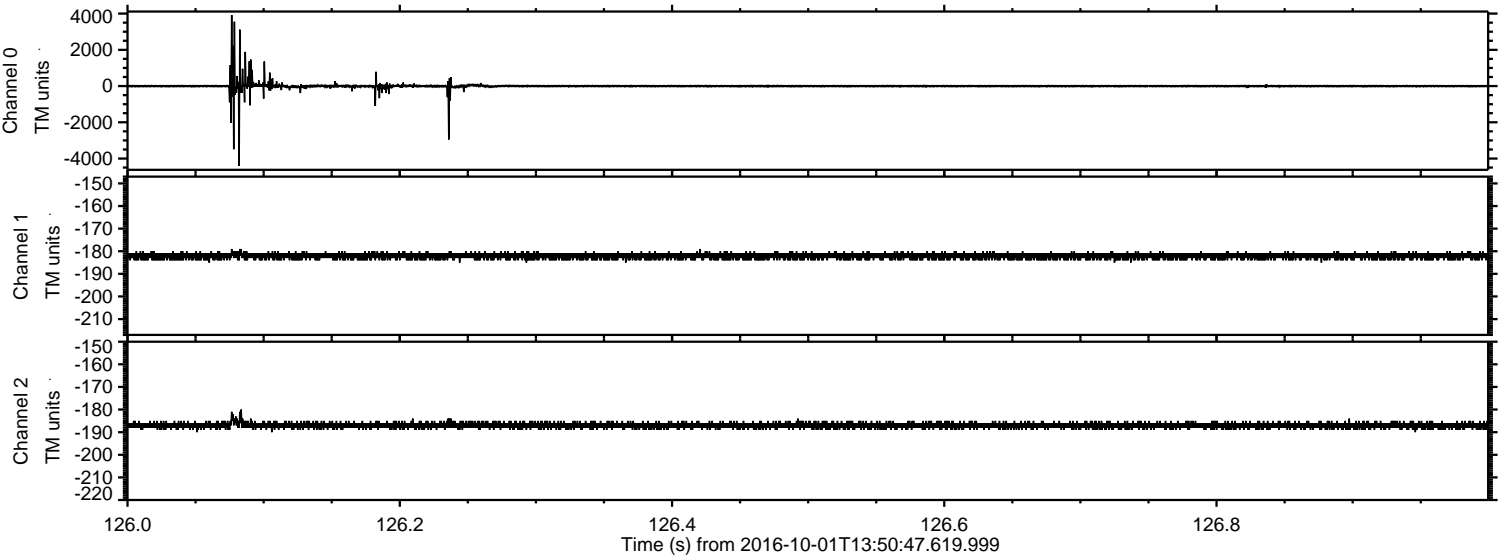

Processed Sat Oct 1 15:58:36 2016 by ELM ver.2012-10-06 from 001__elm20161001_135046__dat00.bin

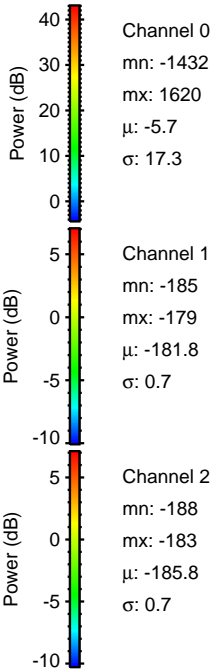
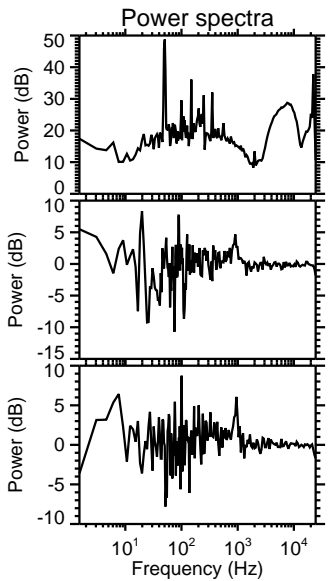
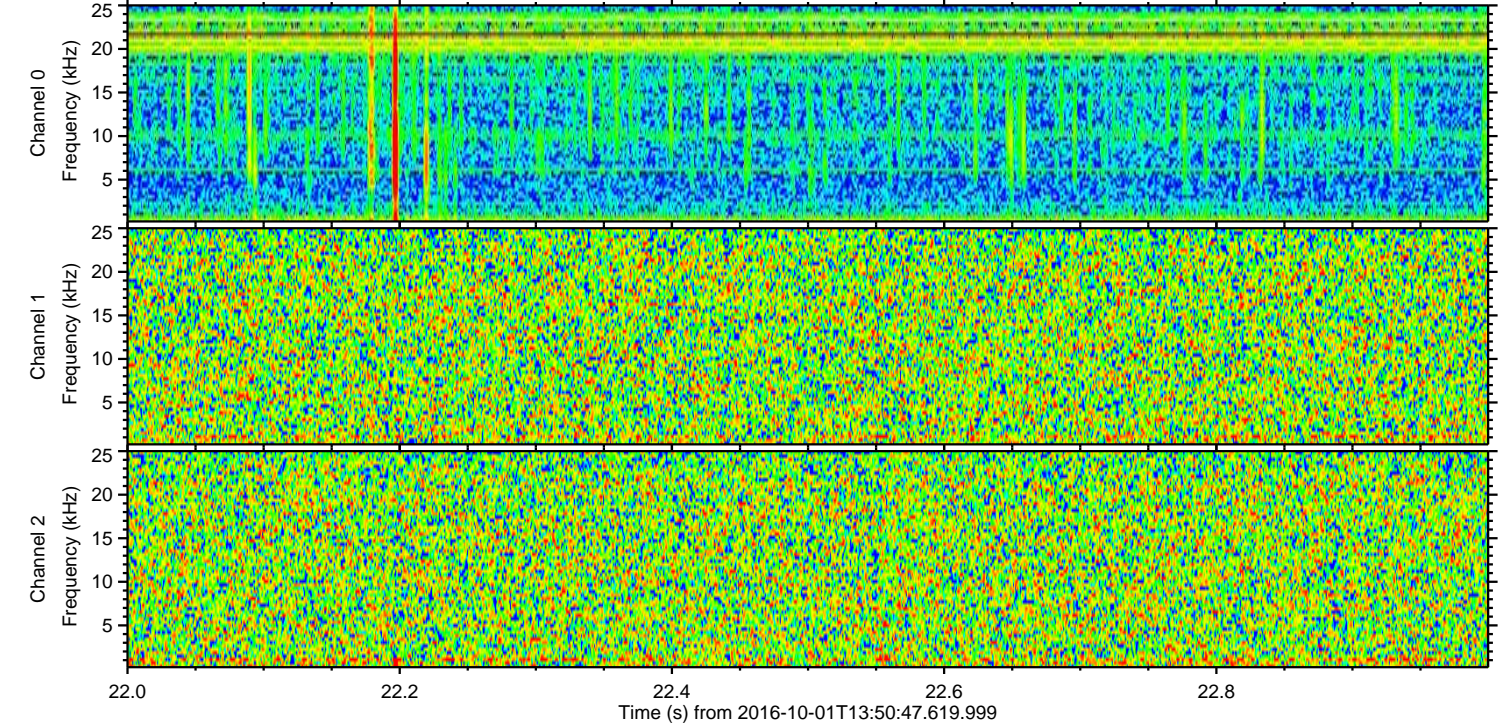
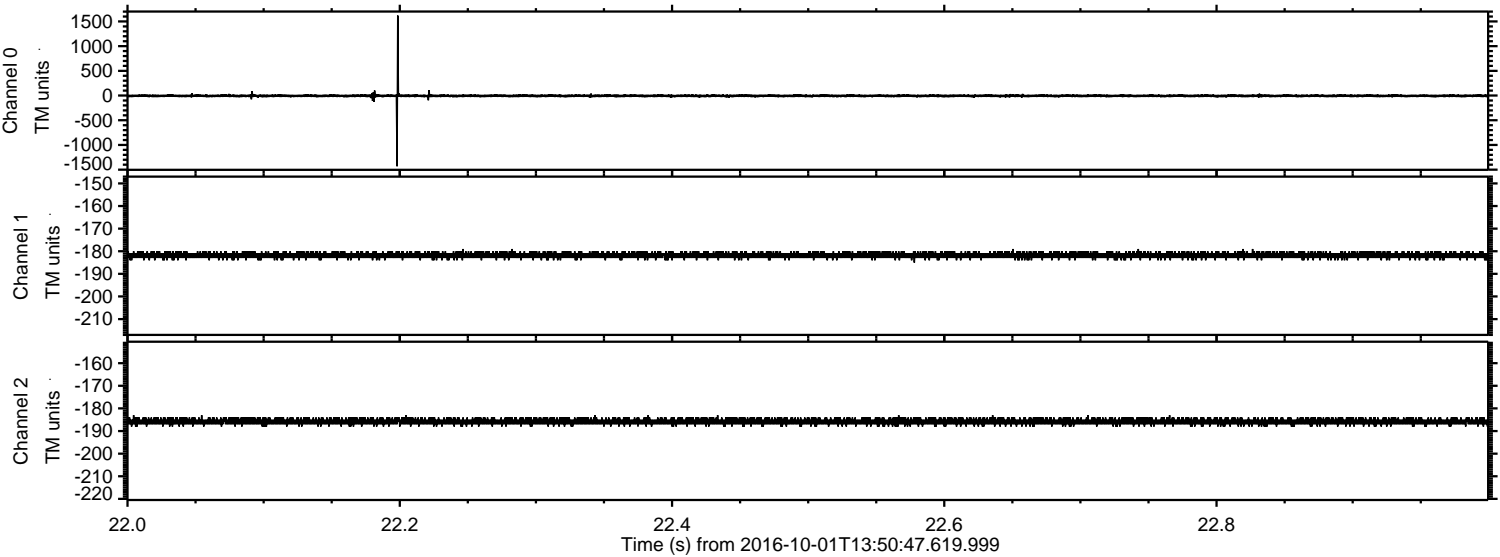

Processed Sat Oct 1 15:58:37 2016 by ELM ver.2012-10-06 from 001__elm20161001_135046__dat00.bin

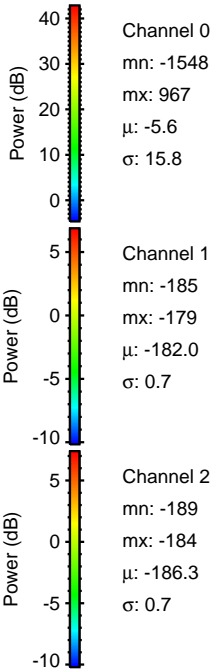
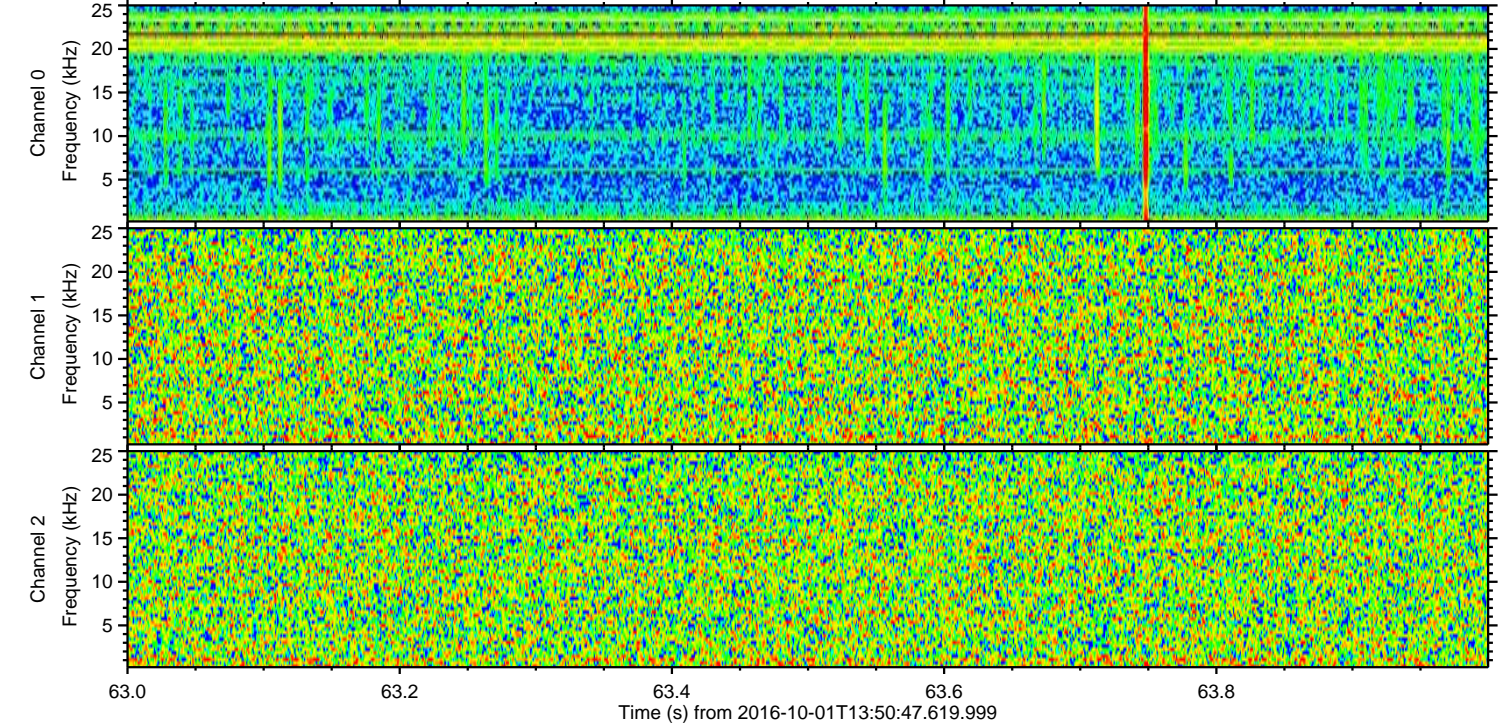
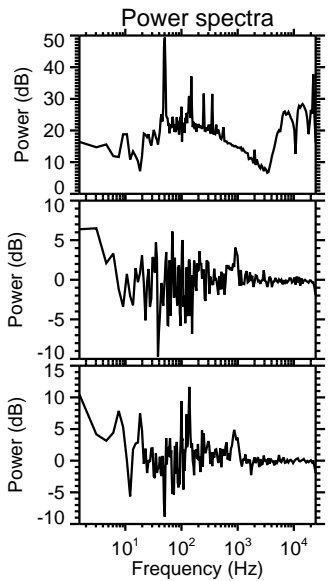
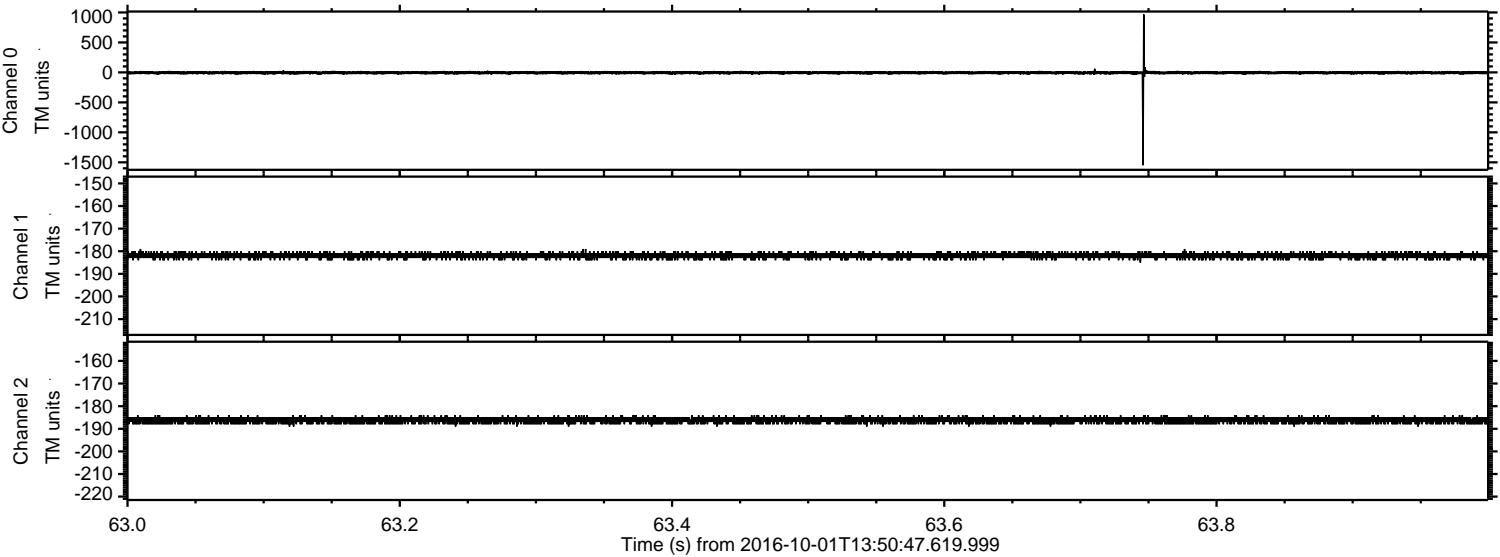

ELMAVAN 3D WAVEFORMS (Measured data sampled at 50 kHz) 51000 packets of 144 samples from 2016-10-01T13:50:47.619.999. Part 100/147

Processed Sat Oct 1 15:58:38 2016 by ELM ver.2012-10-06 from 001__elm20161001_135046__dat00.bin

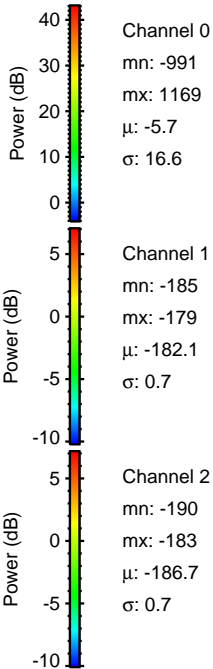
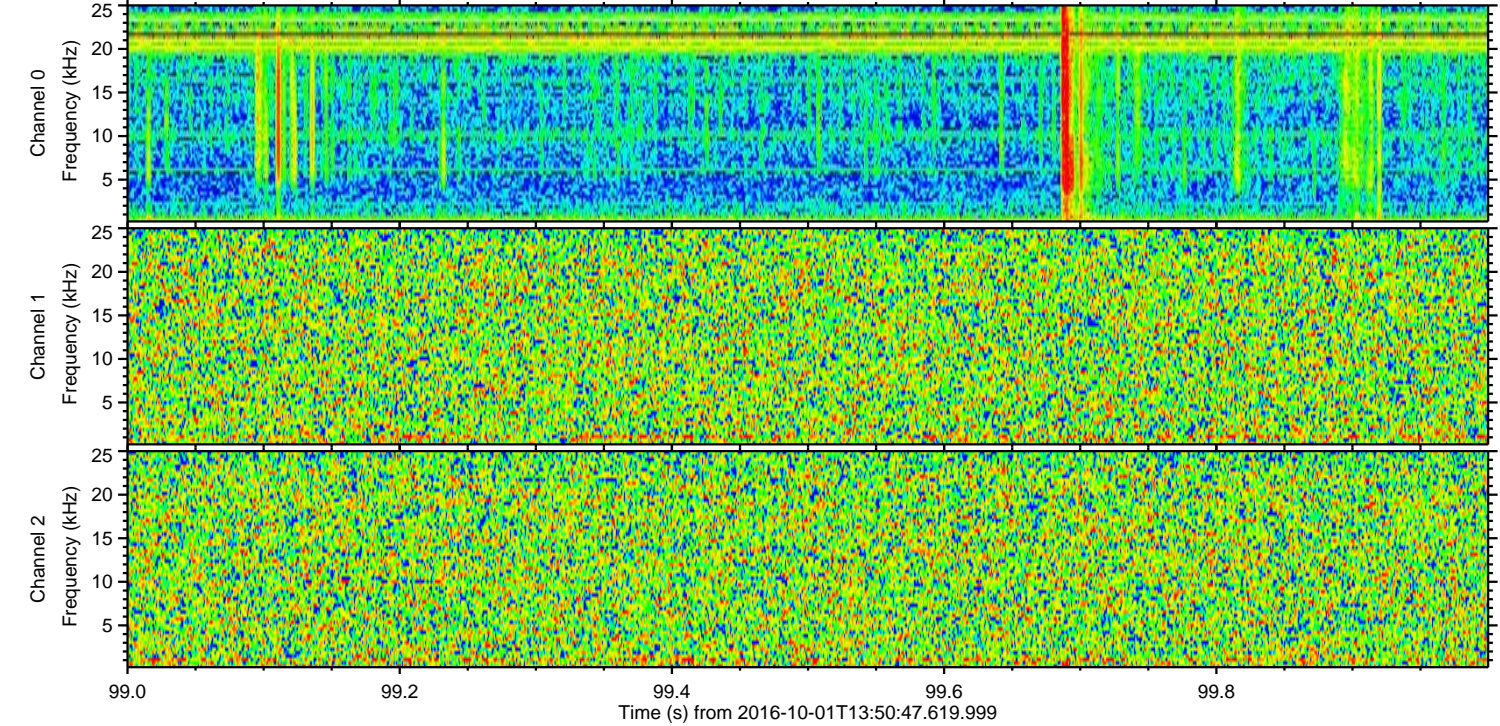
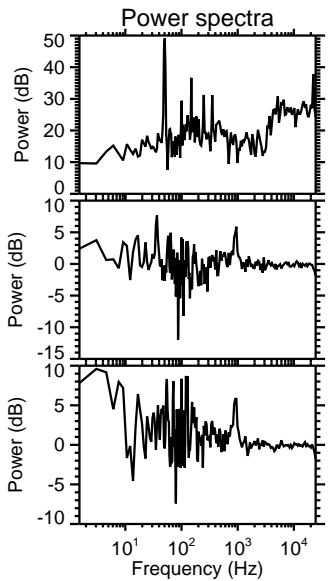
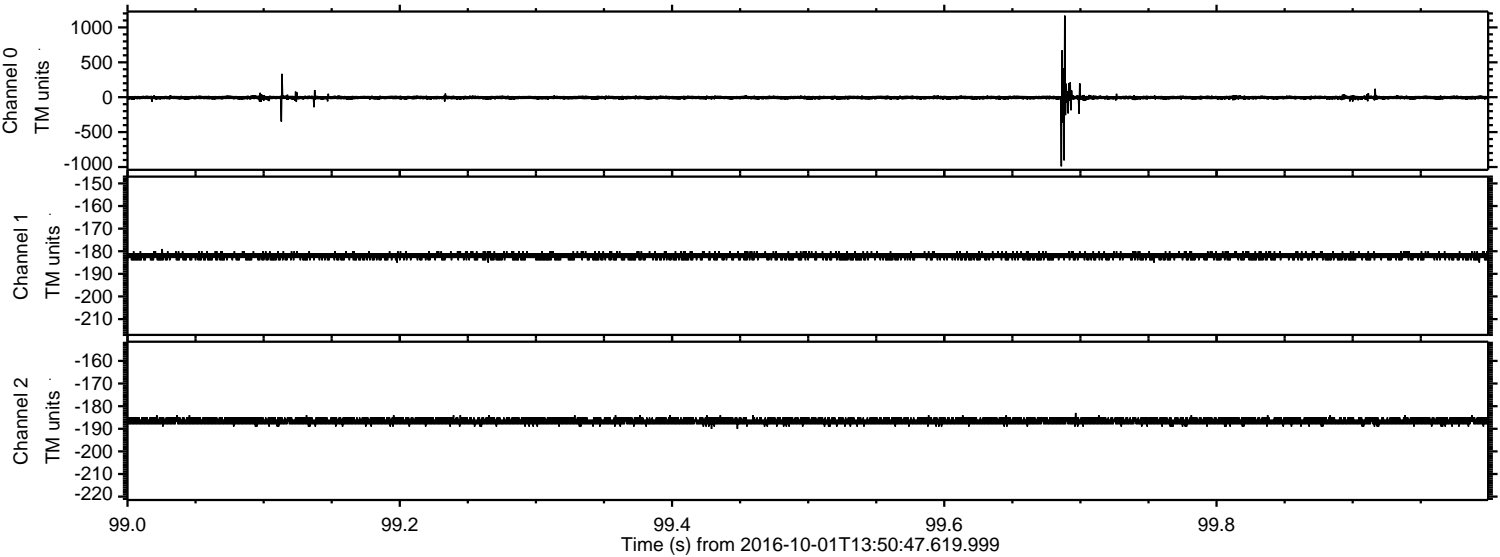

Processed Sat Oct 1 15:58:39 2016 by ELM ver.2012-10-06 from 001__elm20161001_135046__dat00.bin

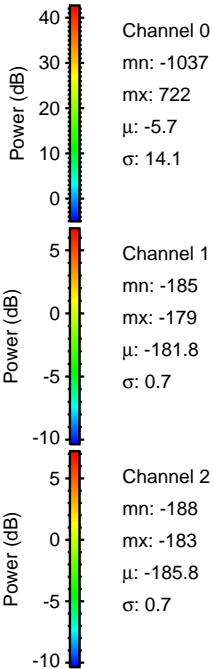
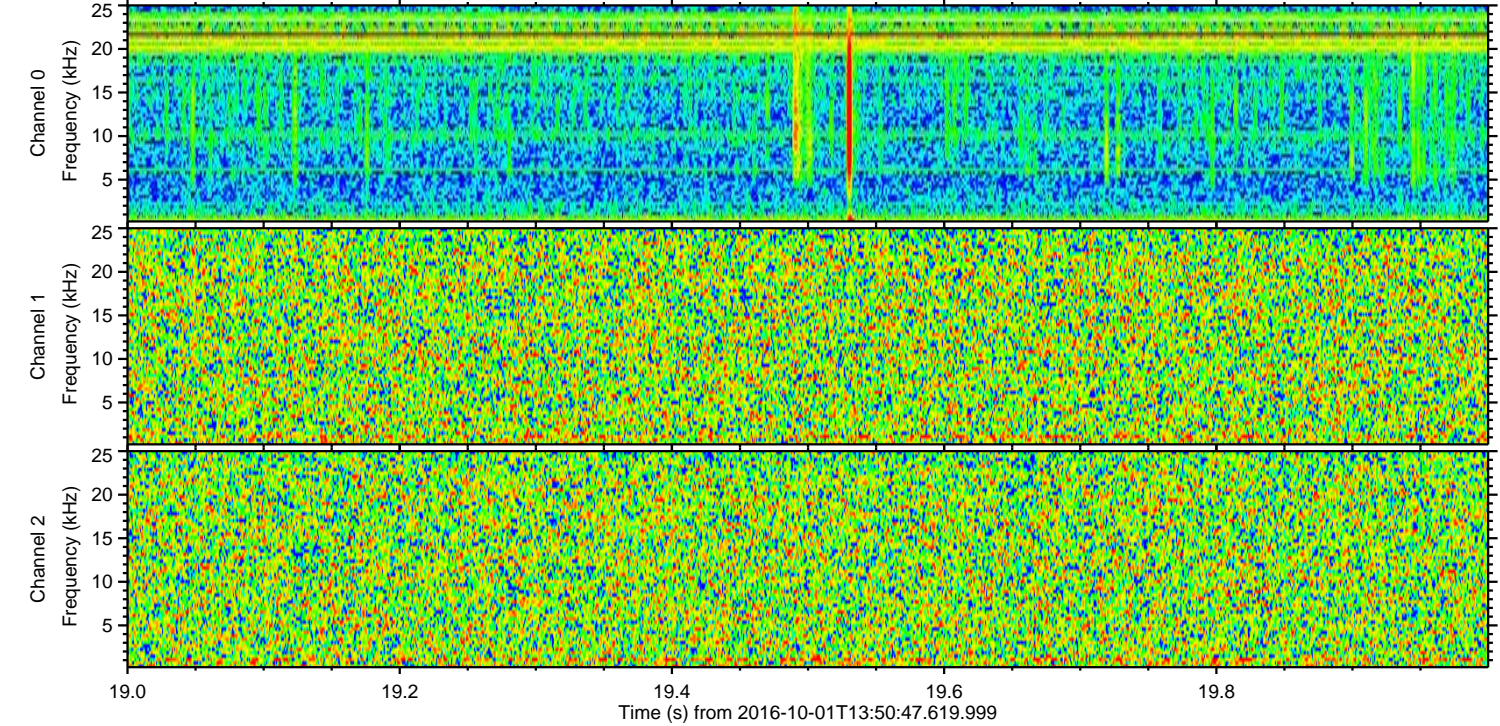
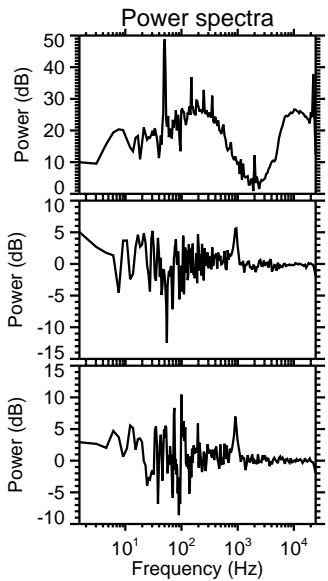
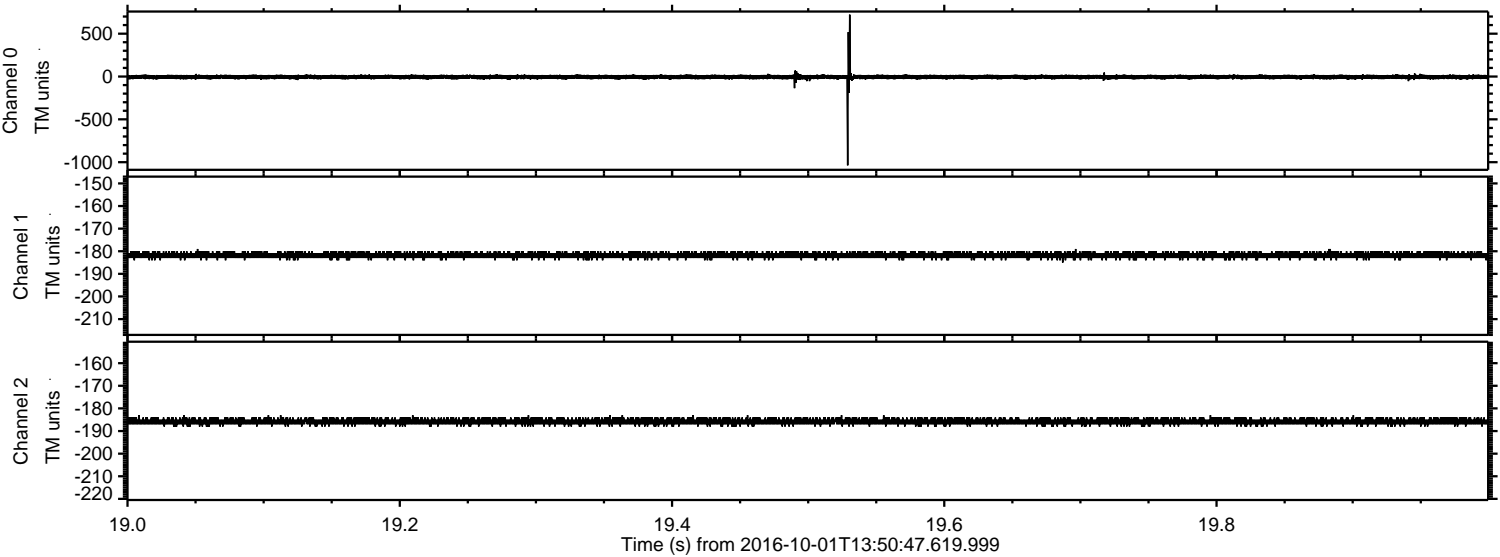

Processed Sat Oct 1 15:58:39 2016 by ELM ver.2012-10-06 from 001__elm20161001_135046__dat00.bin

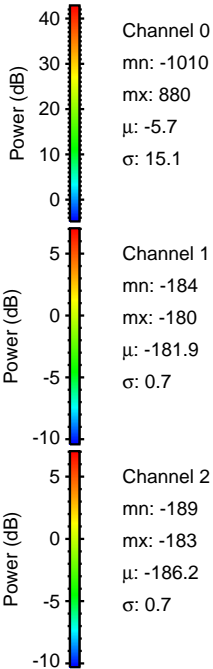
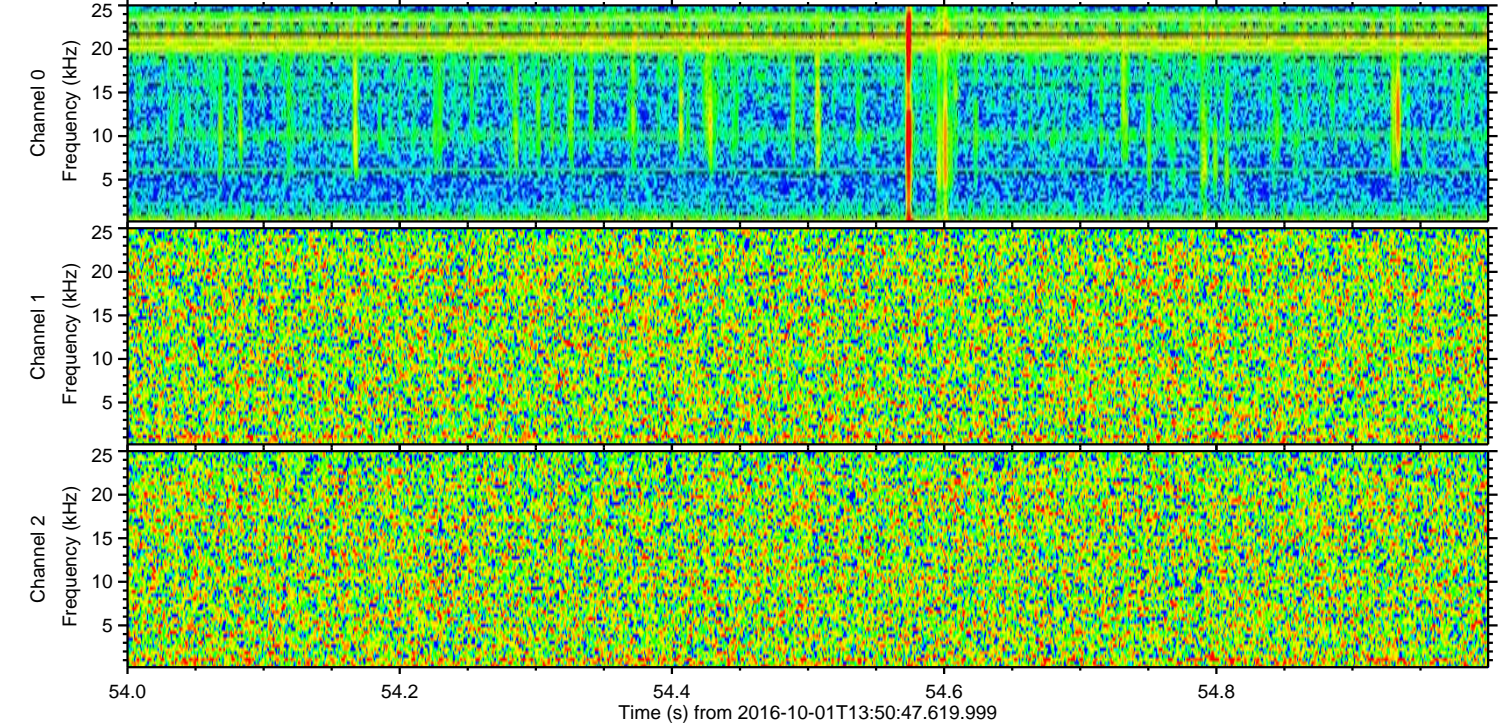
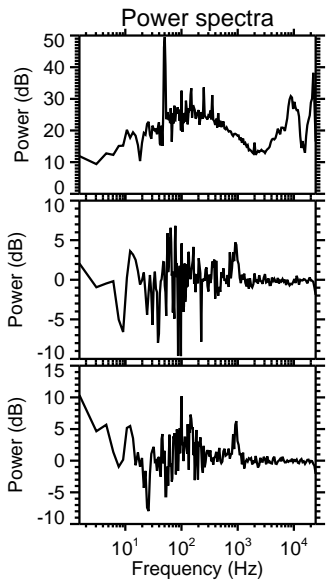
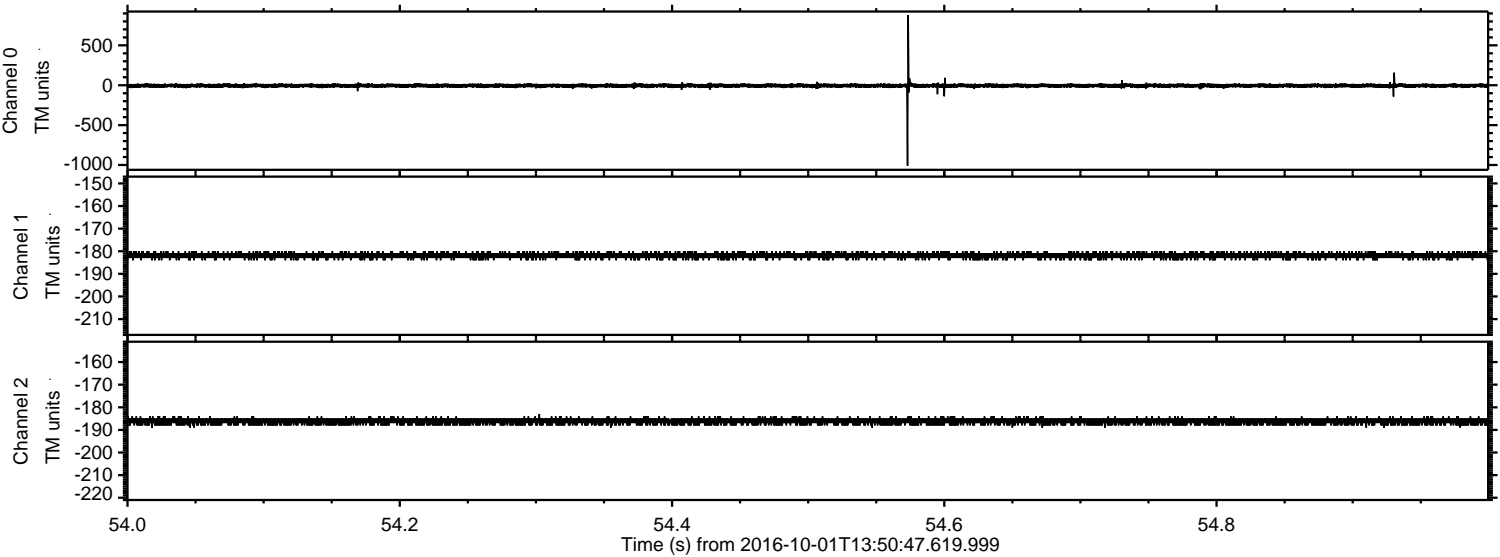

Channel 0
mn: -1010
mx: 880
 μ : -5.7
 σ : 15.1

Channel 1
mn: -184
mx: -180
 μ : -181.9
 σ : 0.7

Channel 2
mn: -189
mx: -183
 μ : -186.2
 σ : 0.7

Processed Sat Oct 1 15:58:40 2016 by ELM ver.2012-10-06 from 001__elm20161001_135046__dat00.bin

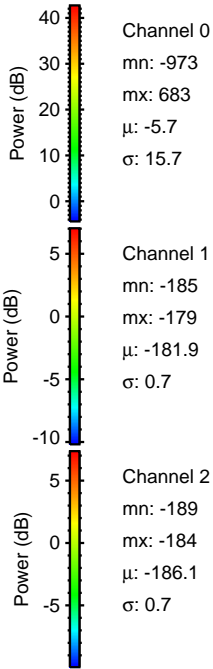
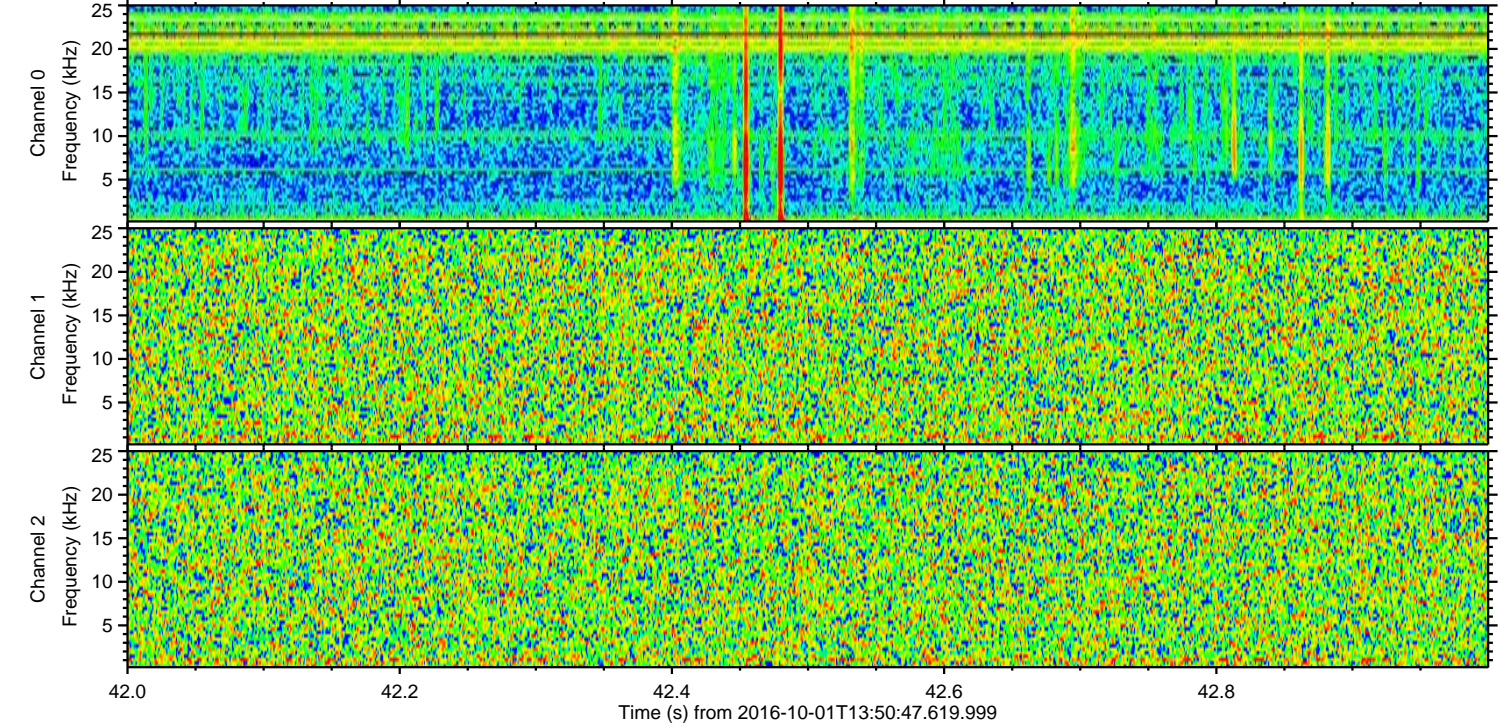
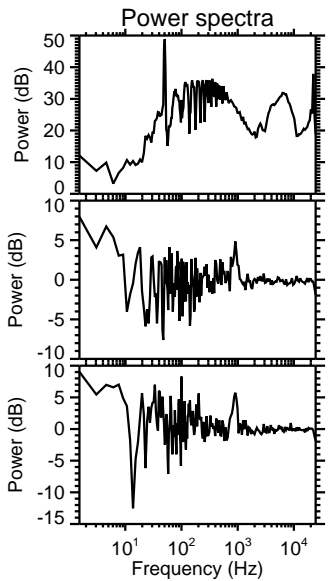
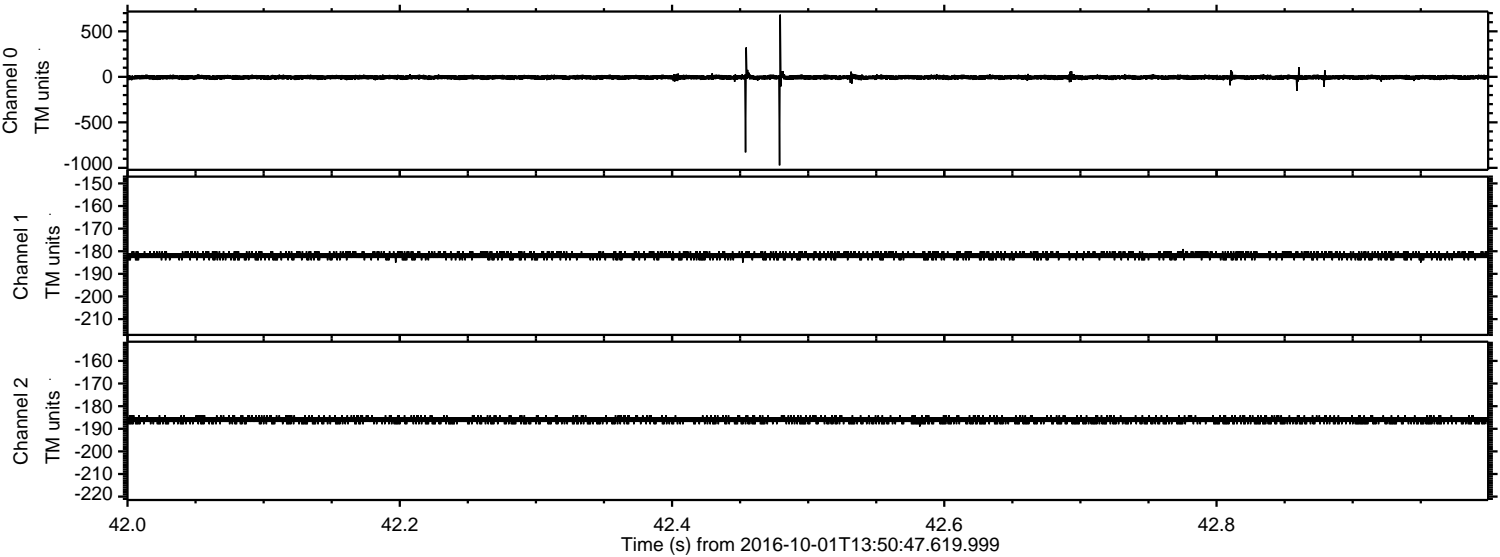

Processed Sat Oct 1 15:58:41 2016 by ELM ver.2012-10-06 from 001__elm20161001_135046__dat00.bin

