

ELMAVAN 3D WAVEFORMS (Measured data sampled at 50 kHz) 51000 packets of 144 samples from 2016-10-01T13:40:47.236.999.

Processed Sat Oct 1 15:48:14 2016 by ELM ver.2012-10-06 from 001__elm20161001_134046__dat00.bin

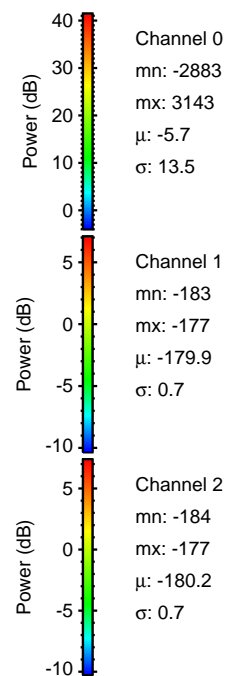

Processed Sat Oct 1 15:48:29 2016 by ELM ver.2012-10-06 from 001__elm20161001_134046__dat00.bin

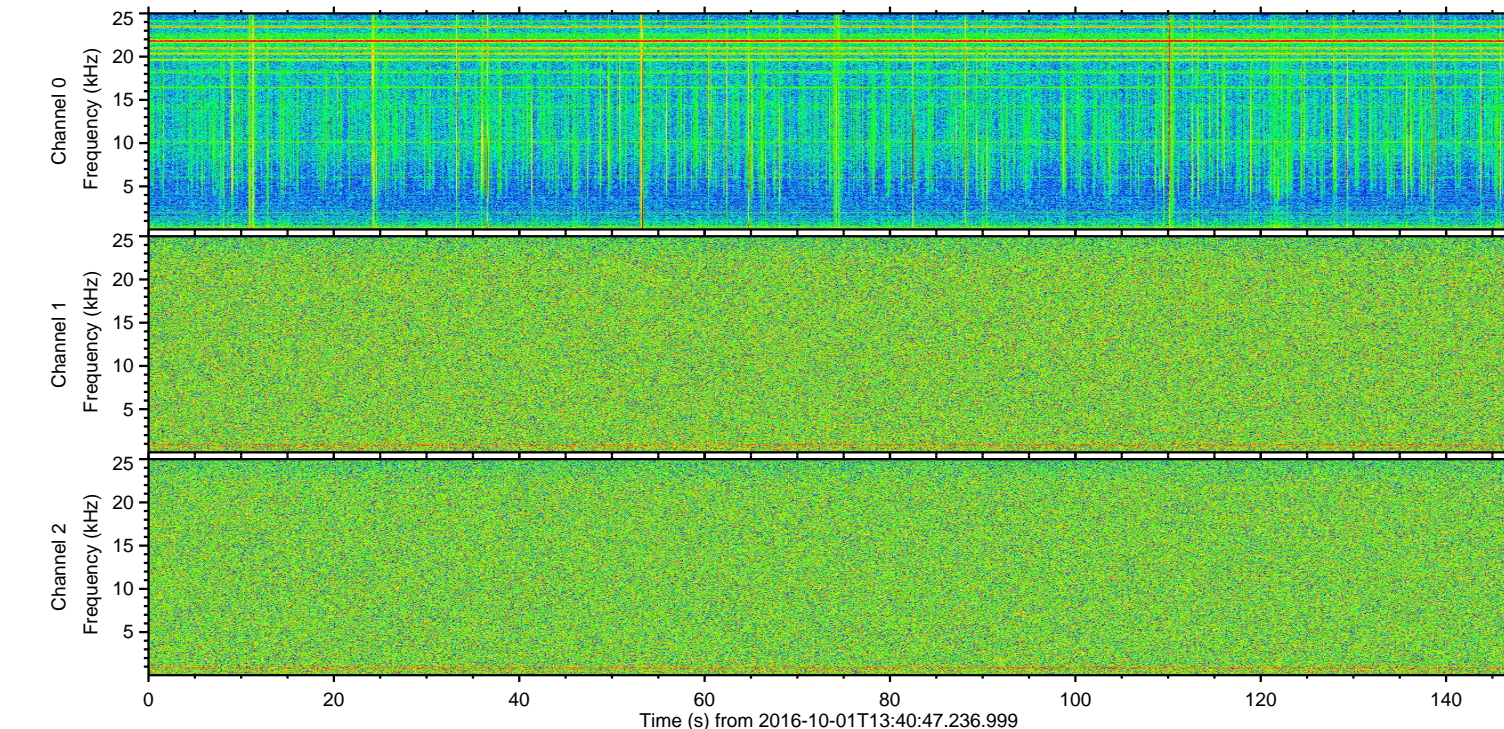
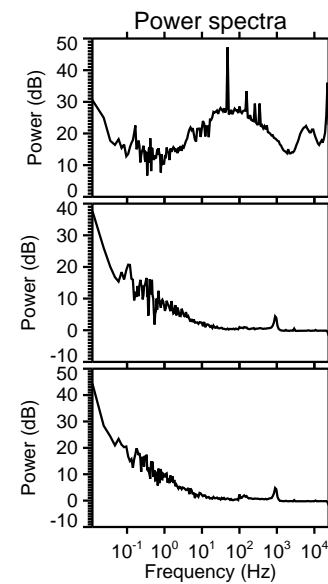
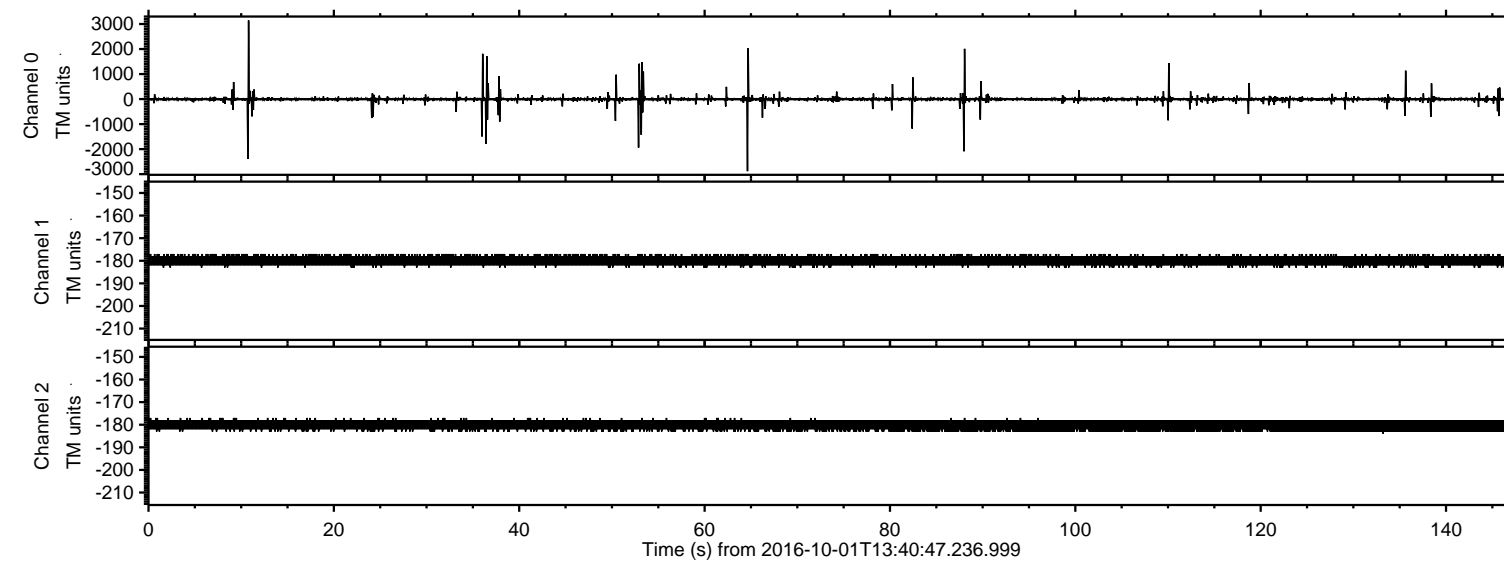
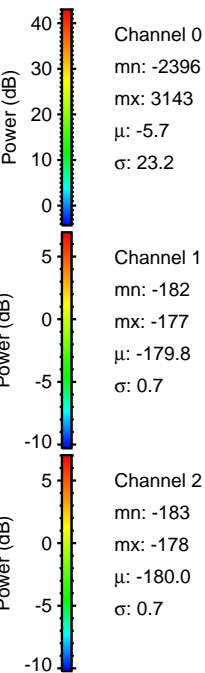
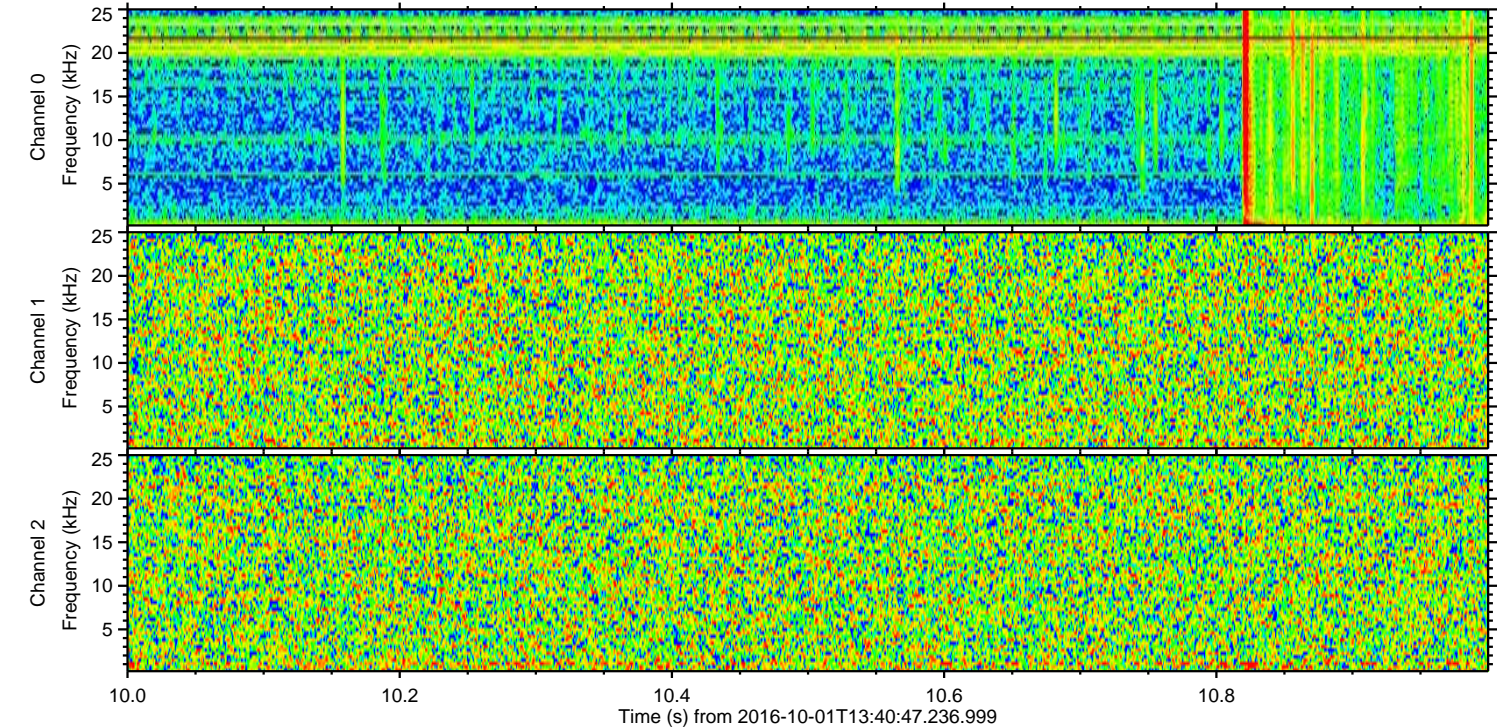
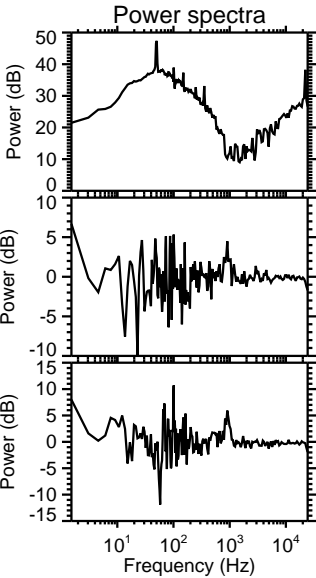
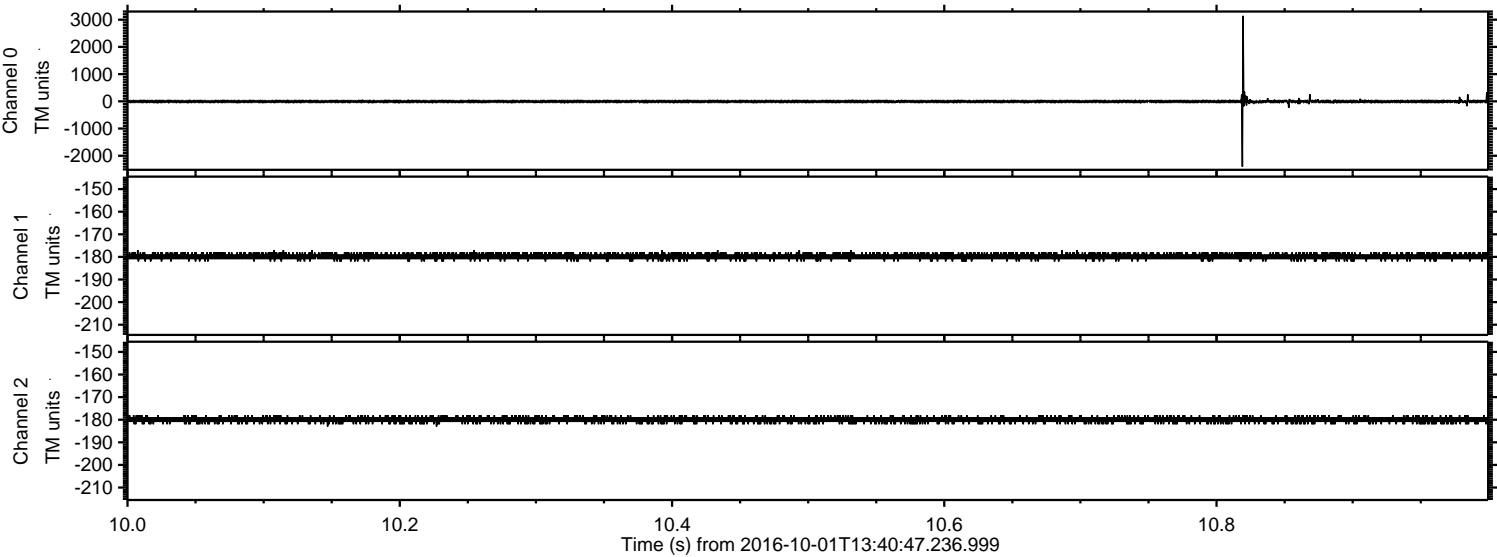

Processed Sat Oct 1 15:48:30 2016 by ELM ver.2012-10-06 from 001__elm20161001_134046__dat00.bin

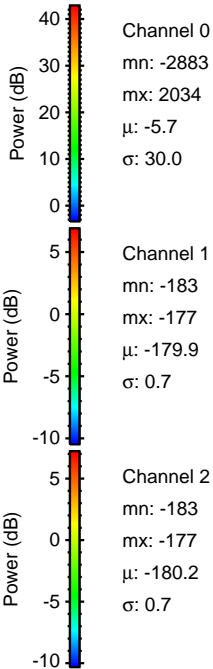
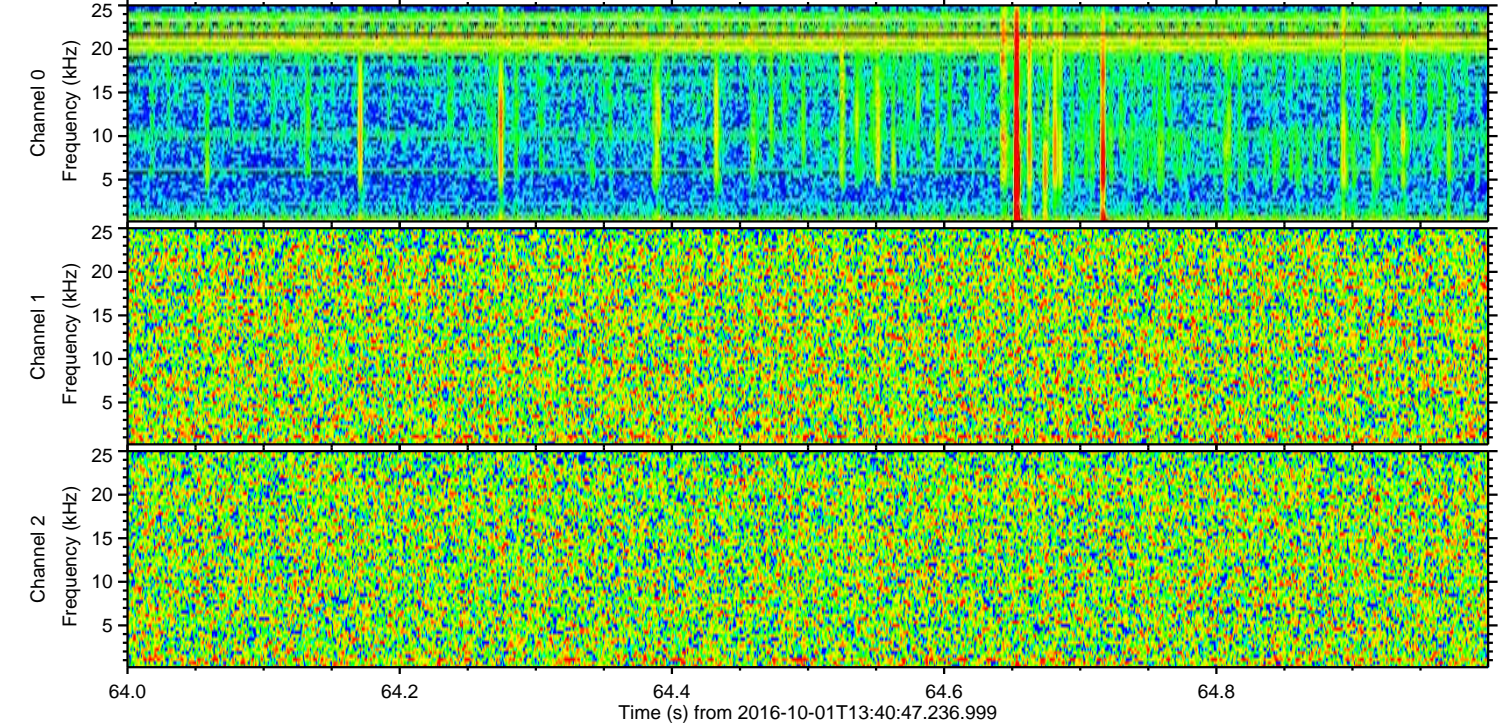
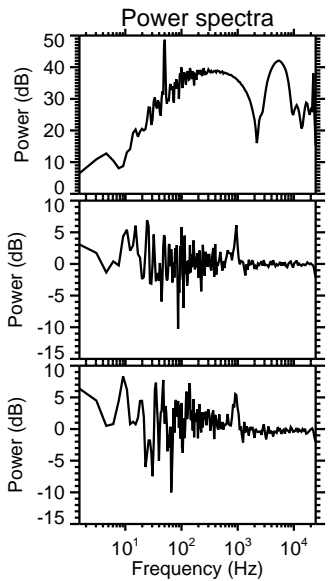
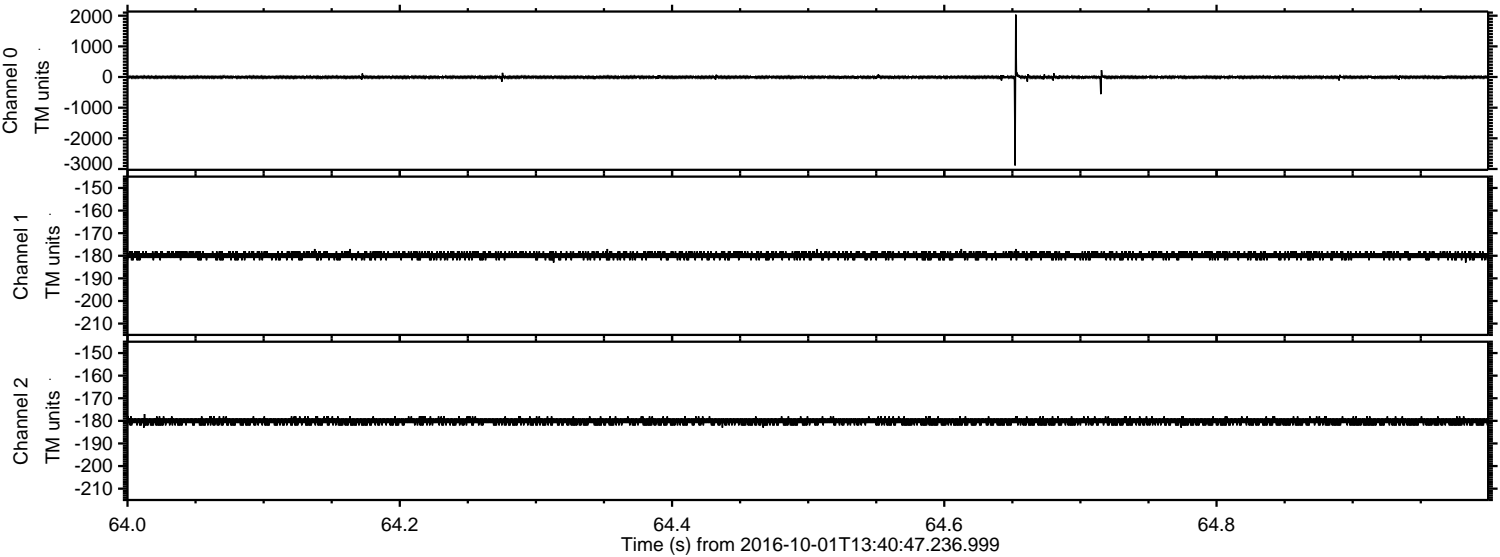

Channel 0
mn: -2883
mx: 2034
 μ : -5.7
 σ : 30.0

Channel 1
mn: -183
mx: -177
 μ : -179.9
 σ : 0.7

Channel 2
mn: -183
mx: -177
 μ : -180.2
 σ : 0.7

Processed Sat Oct 1 15:48:31 2016 by ELM ver.2012-10-06 from 001__elm20161001_134046__dat00.bin

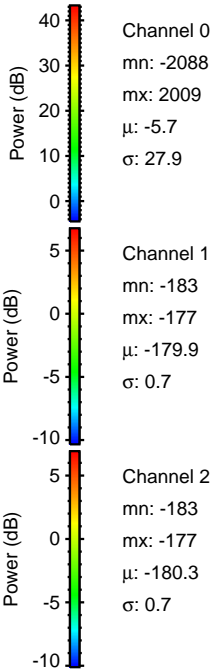
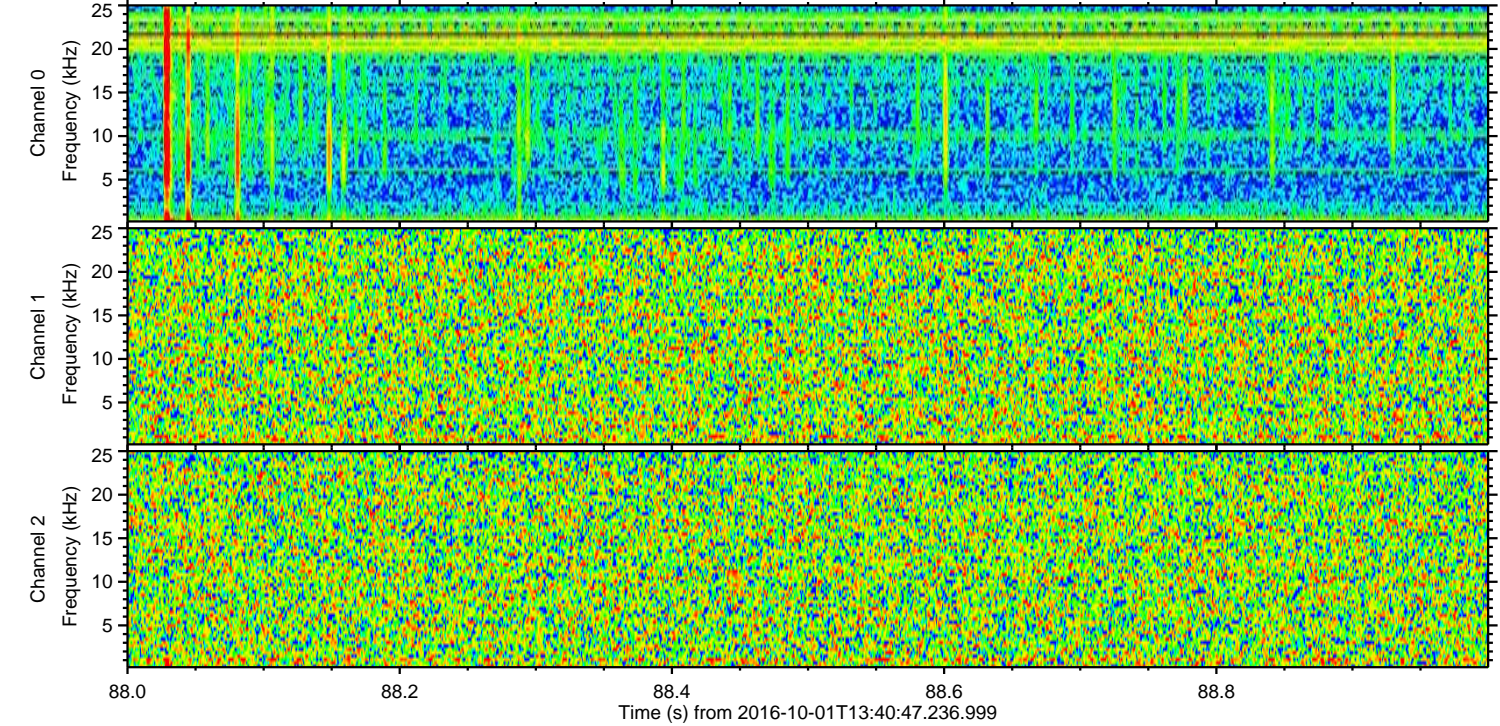
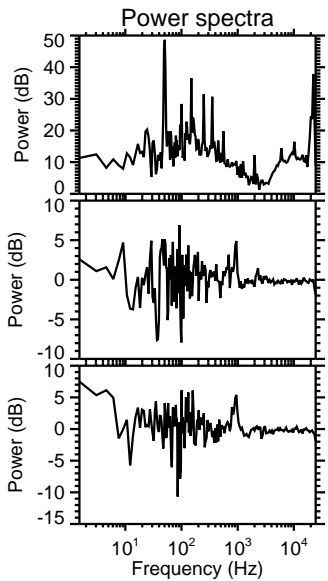
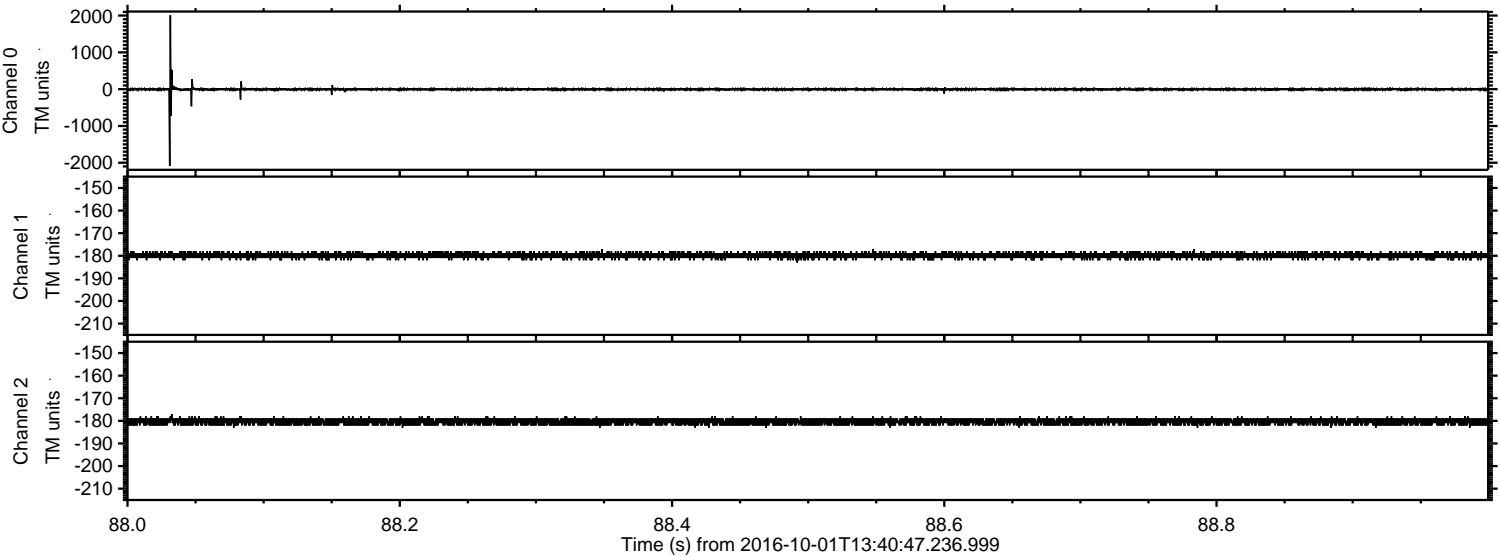

Processed Sat Oct 1 15:48:33 2016 by ELM ver.2012-10-06 from 001__elm20161001_134046__dat00.bin

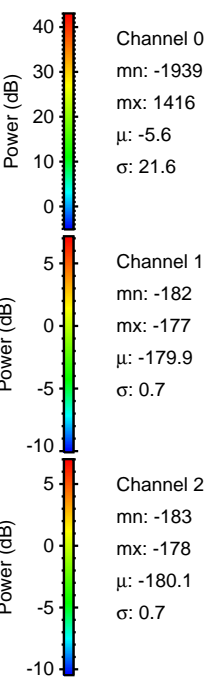
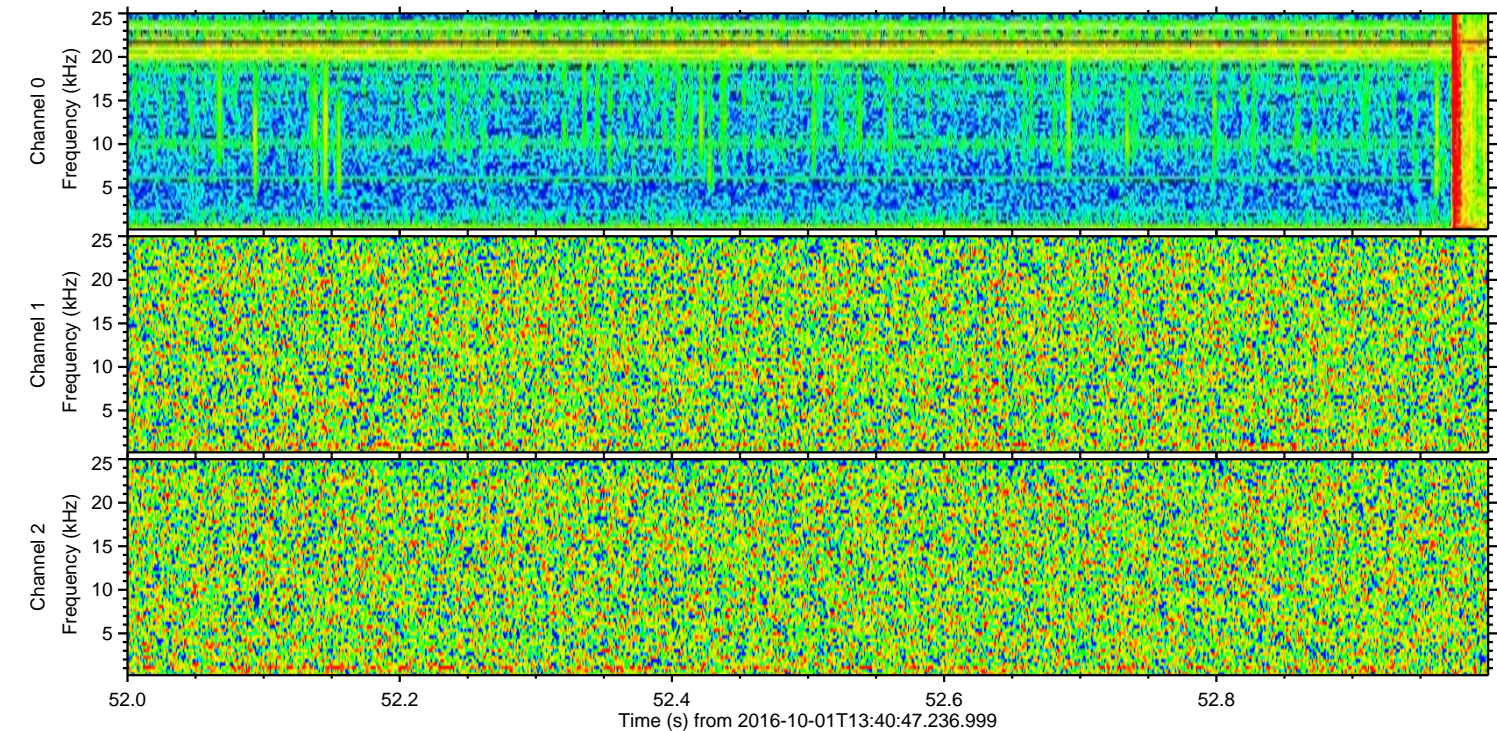
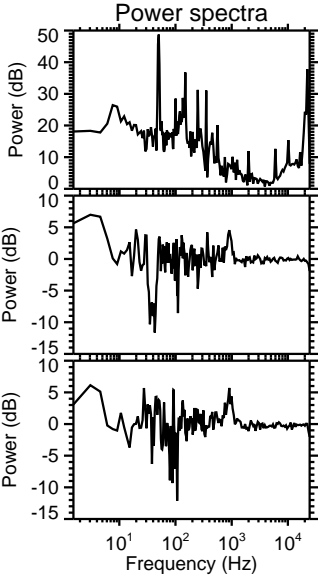
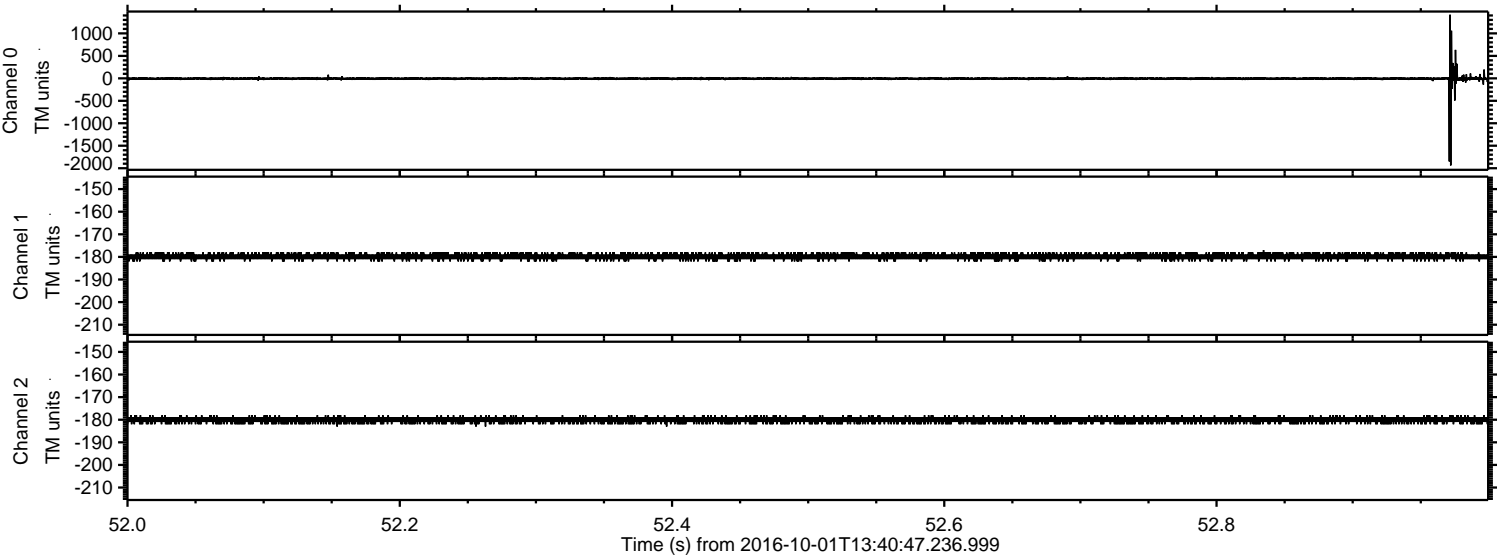

Processed Sat Oct 1 15:48:33 2016 by ELM ver.2012-10-06 from 001__elm20161001_134046__dat00.bin

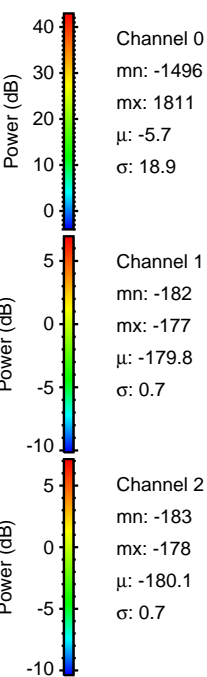
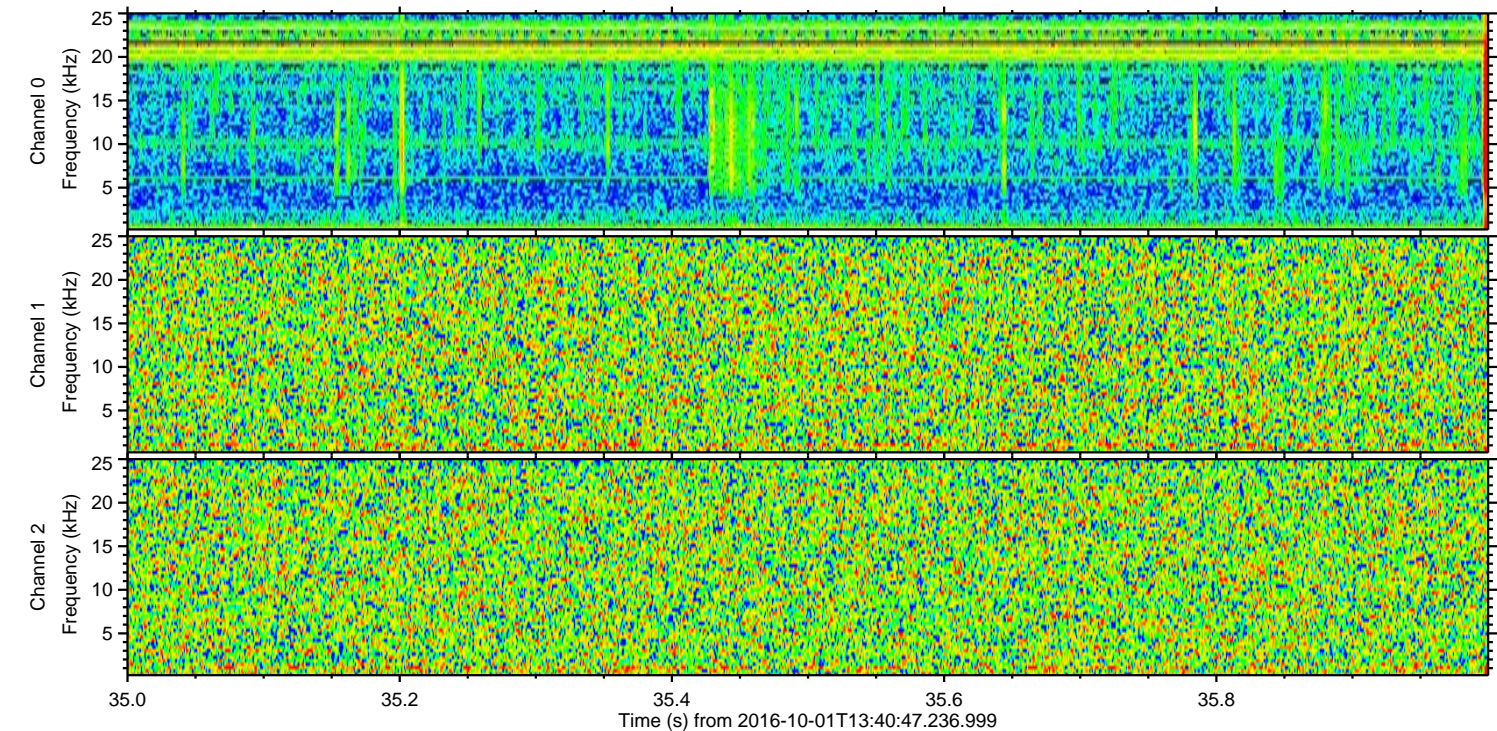
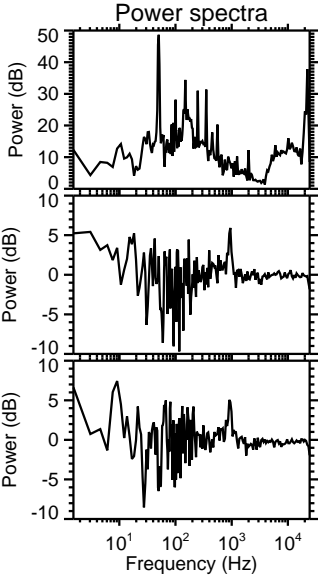
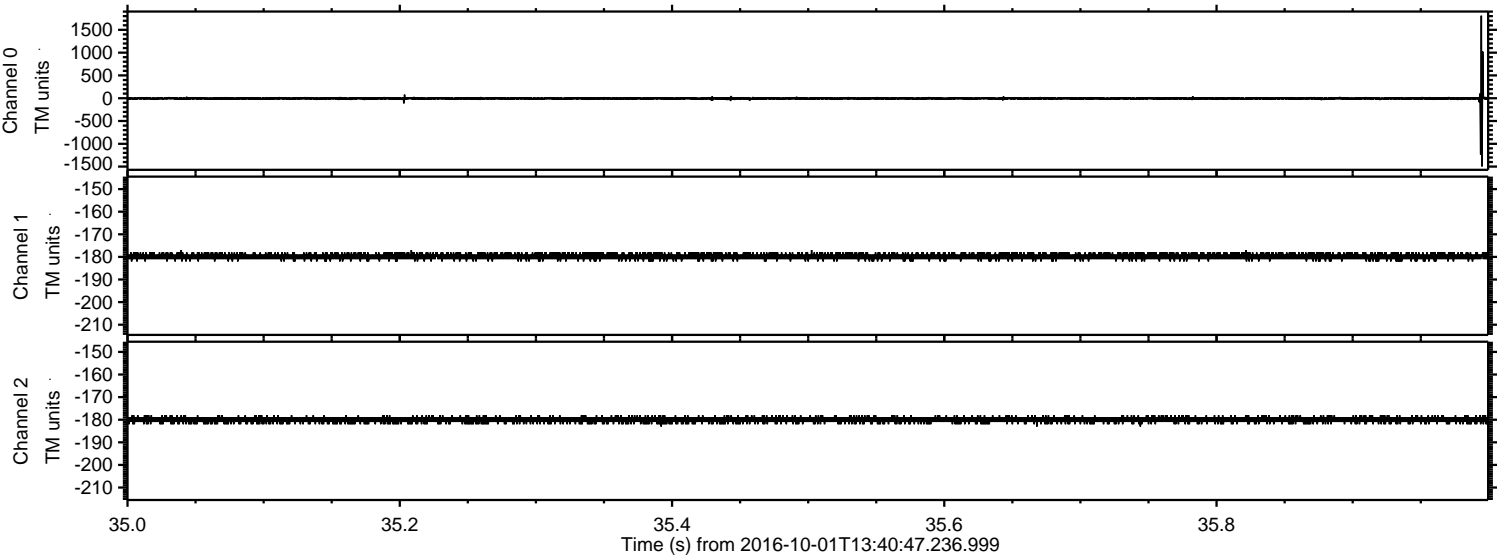

ELMAVAN 3D WAVEFORMS (Measured data sampled at 50 kHz) 51000 packets of 144 samples from 2016-10-01T13:40:47.236.999. Part 37/147

Processed Sat Oct 1 15:48:34 2016 by ELM ver.2012-10-06 from 001__elm20161001_134046__dat00.bin

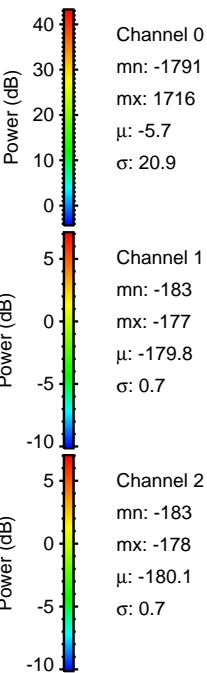
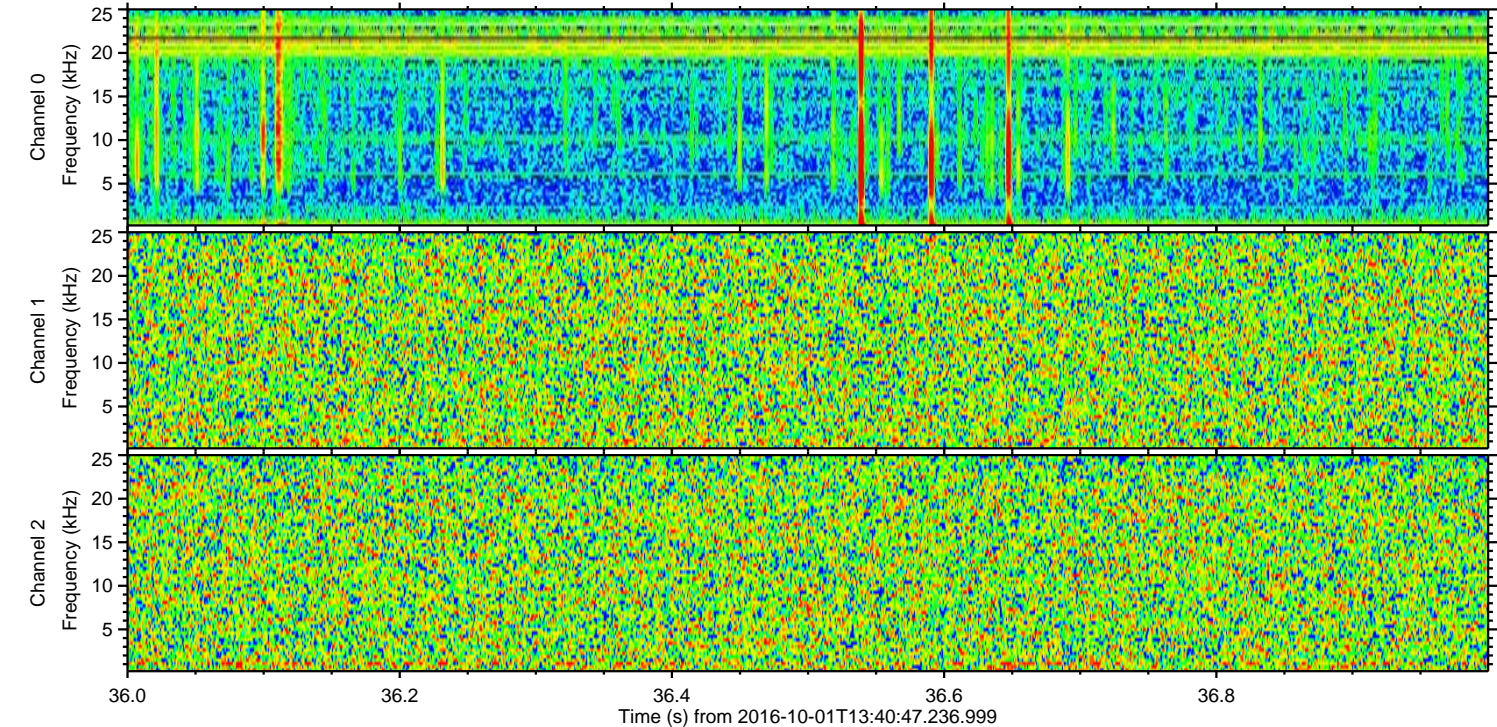
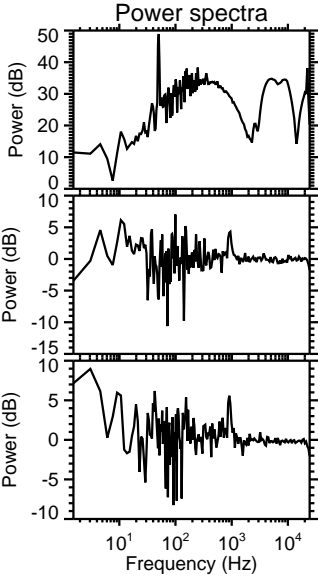
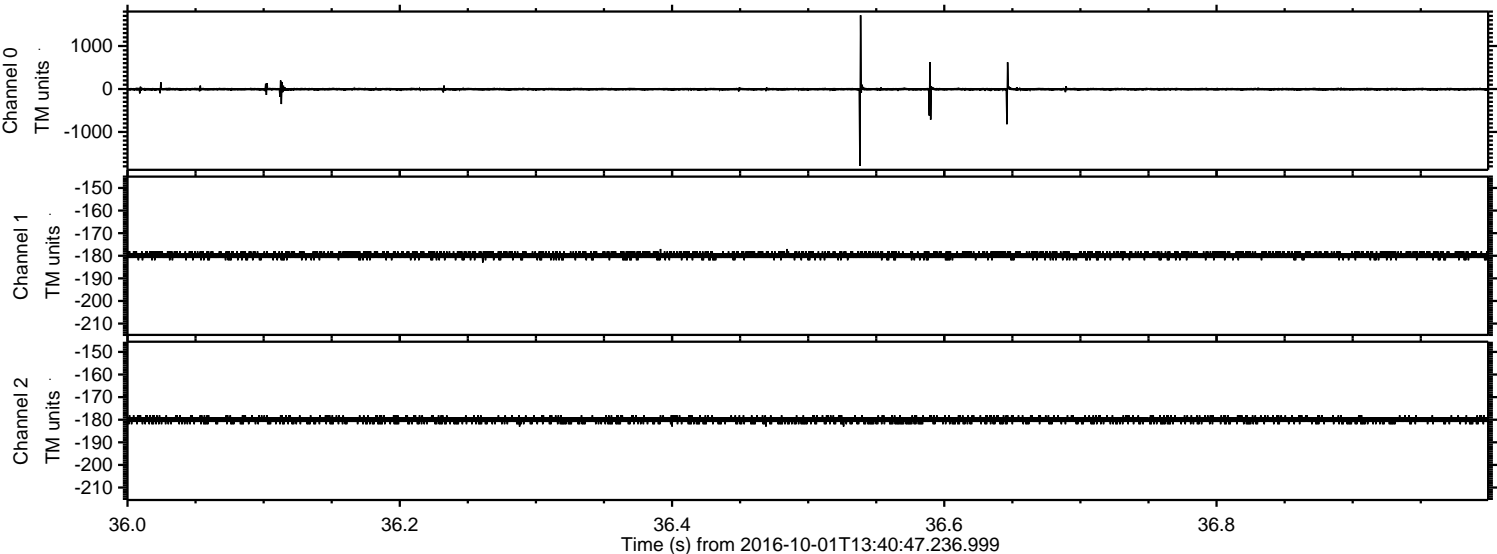

Processed Sat Oct 1 15:48:35 2016 by ELM ver.2012-10-06 from 001__elm20161001_134046__dat00.bin

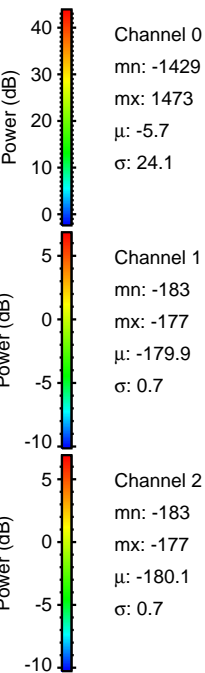
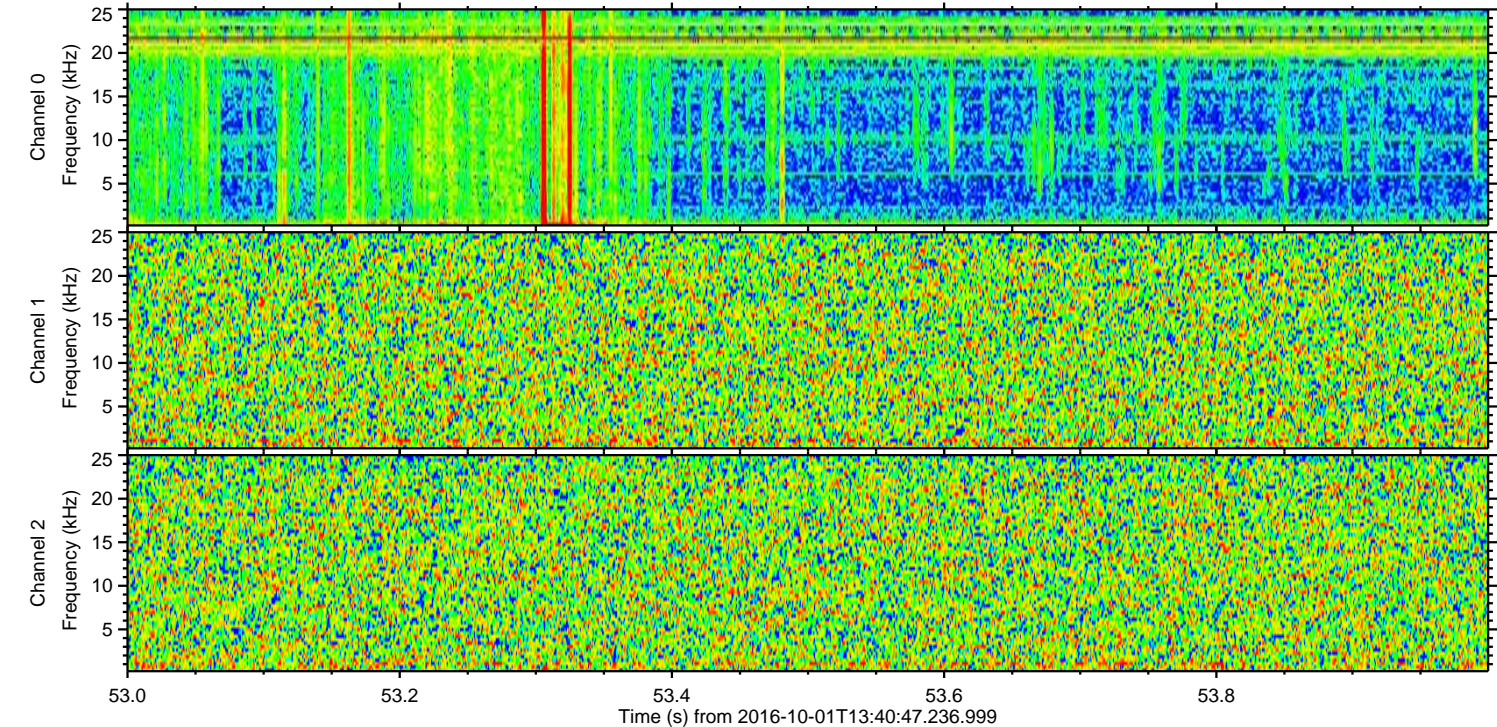
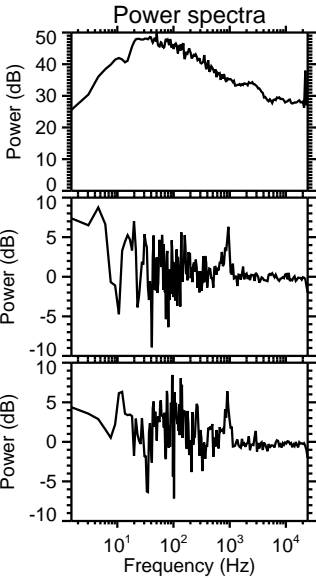
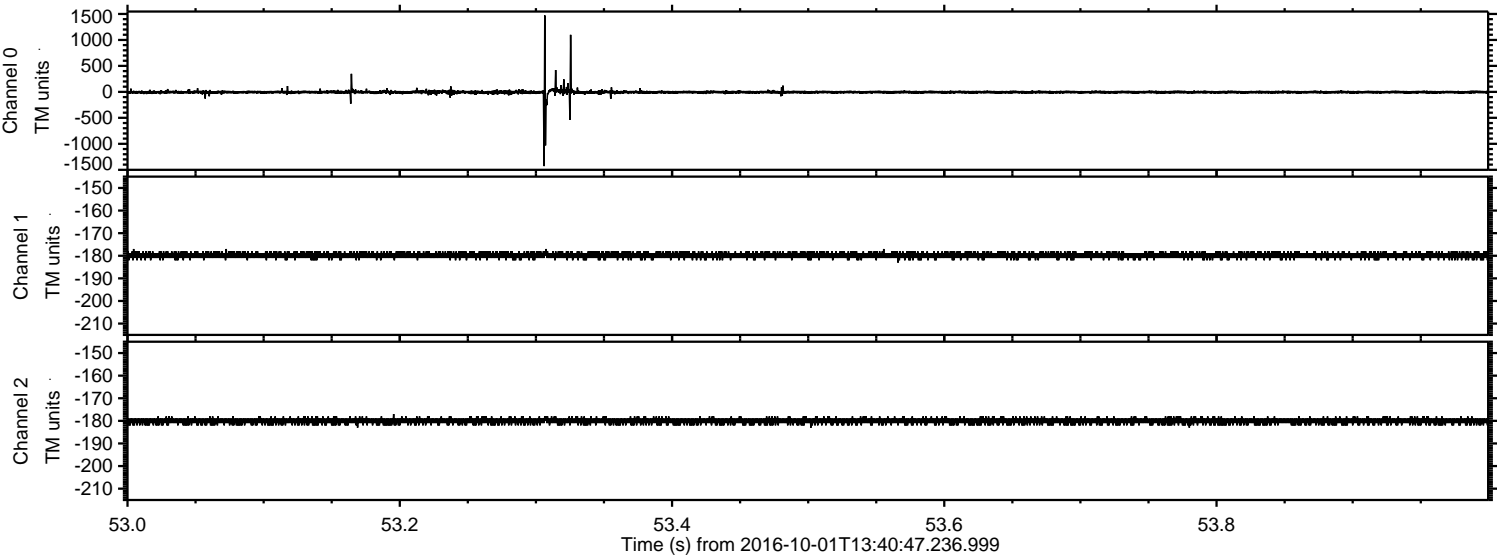

ELMAVAN 3D WAVEFORMS (Measured data sampled at 50 kHz) 51000 packets of 144 samples from 2016-10-01T13:40:47.236.999. Part 111/147

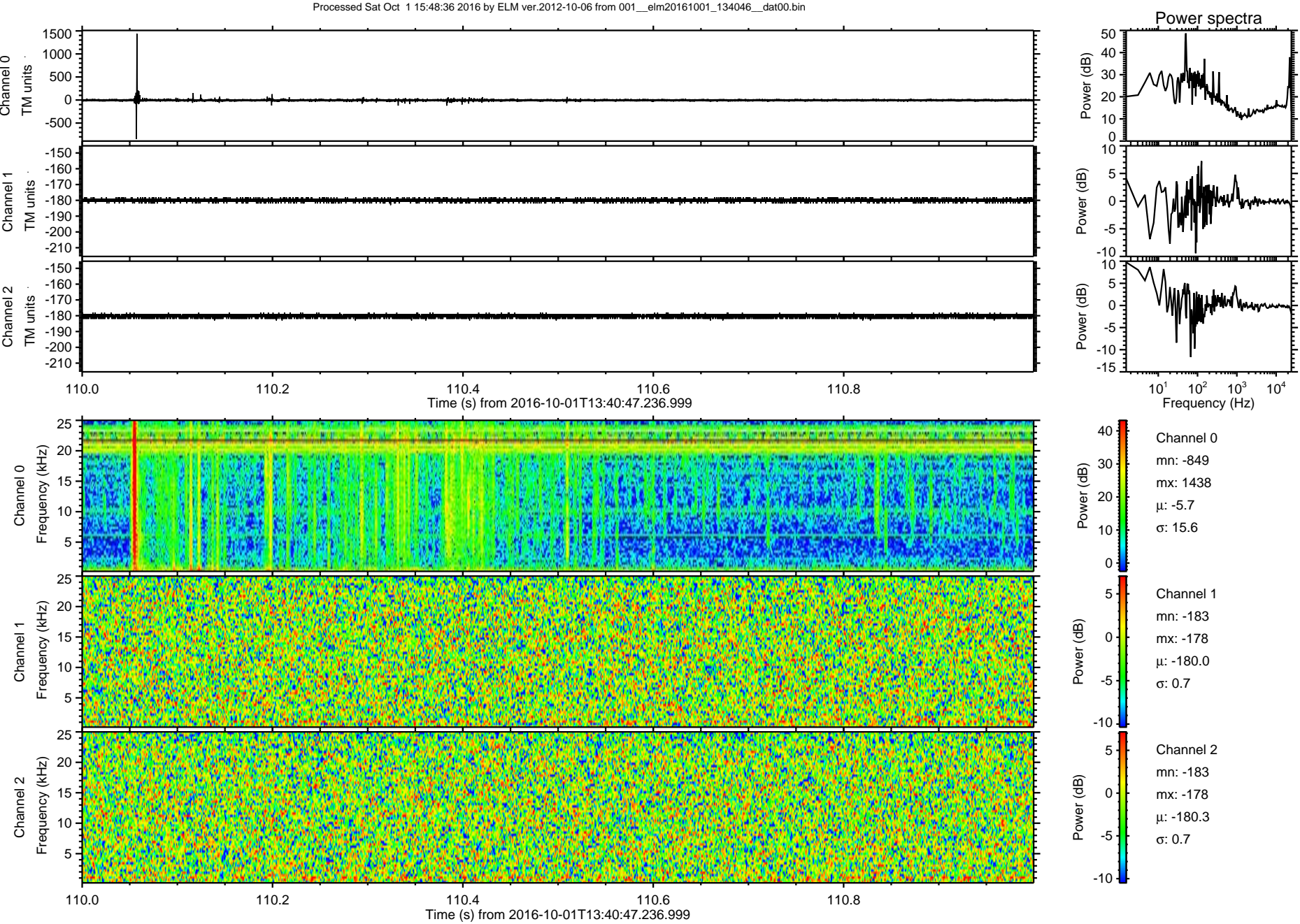

Processed Sat Oct 1 15:48:38 2016 by ELM ver.2012-10-06 from 001__elm20161001_134046__dat00.bin

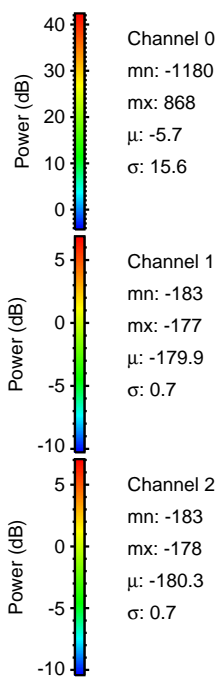
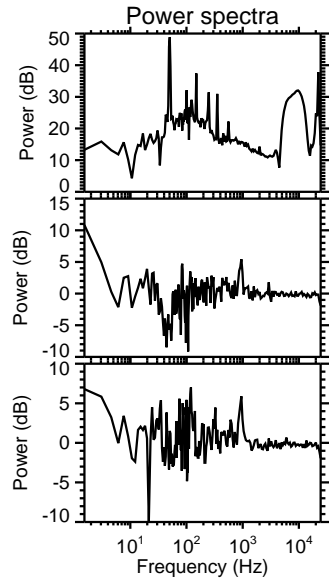
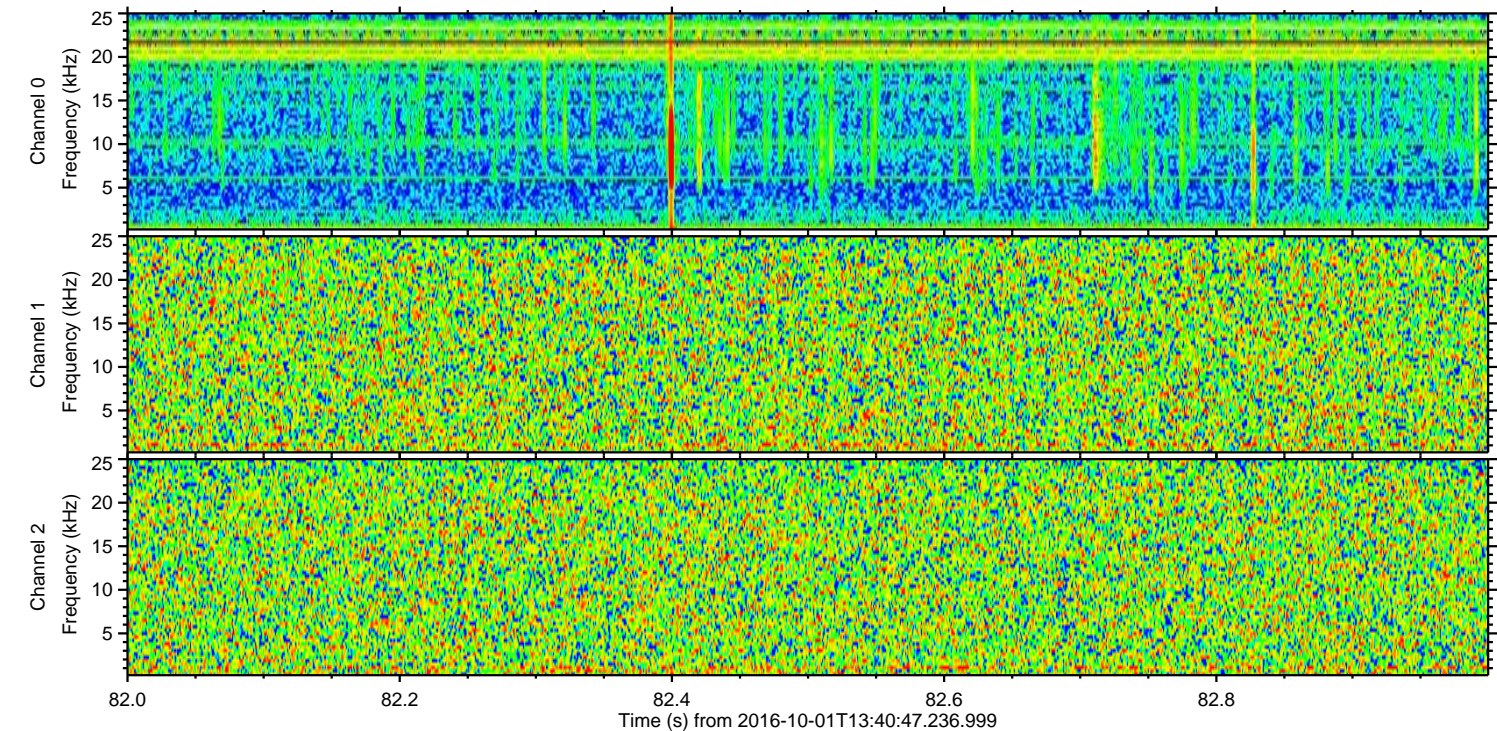
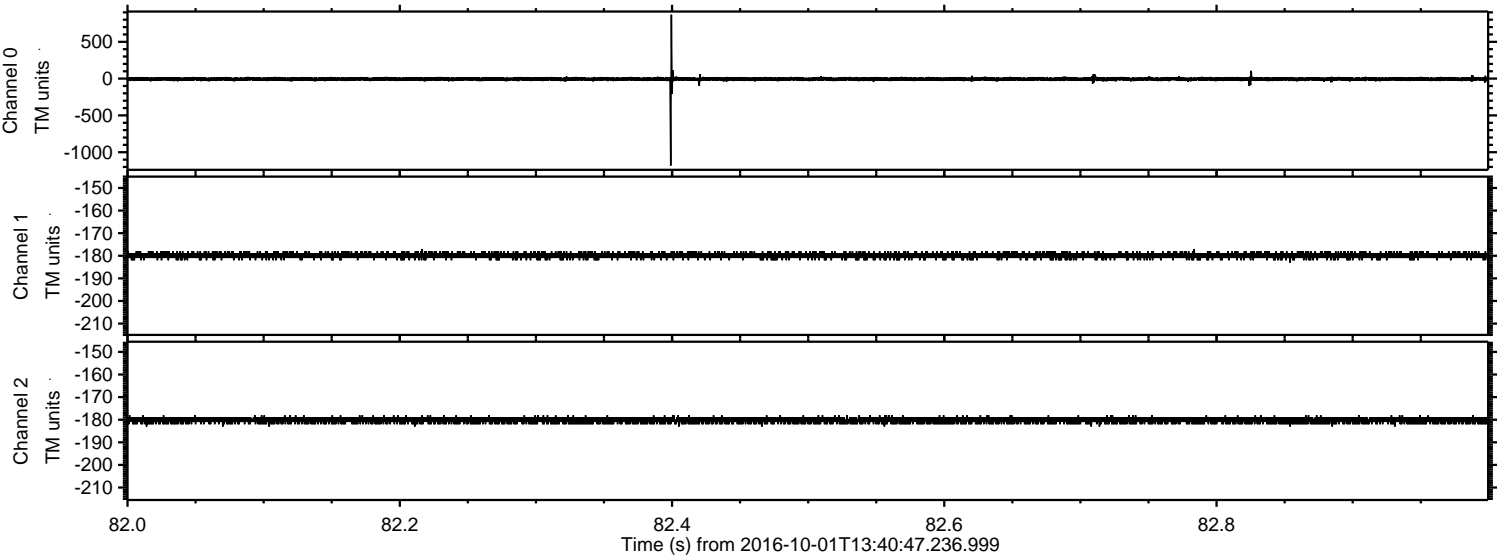

Channel 0
mn: -1180
mx: 868
 μ : -5.7
 σ : 15.6

Channel 1
mn: -183
mx: -177
 μ : -179.9
 σ : 0.7

Channel 2
mn: -183
mx: -178
 μ : -180.3
 σ : 0.7

Processed Sat Oct 1 15:48:38 2016 by ELM ver.2012-10-06 from 001__elm20161001_134046__dat00.bin

