

ELMAVAN 3D WAVEFORMS (Measured data sampled at 50 kHz) 51000 packets of 144 samples from 2016-10-01T13:05:45.881.999.

Processed Sat Oct 1 15:13:11 2016 by ELM ver.2012-10-06 from 001__elm20161001_130544__dat00.bin

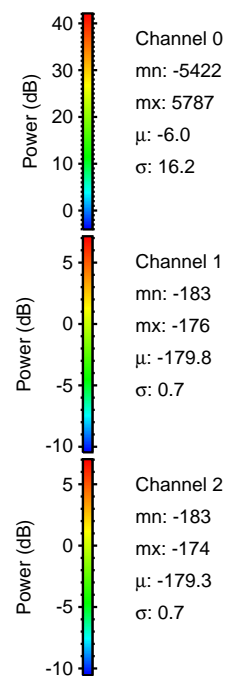

Processed Sat Oct 1 15:13:25 2016 by ELM ver.2012-10-06 from 001__elm20161001_130544__dat00.bin

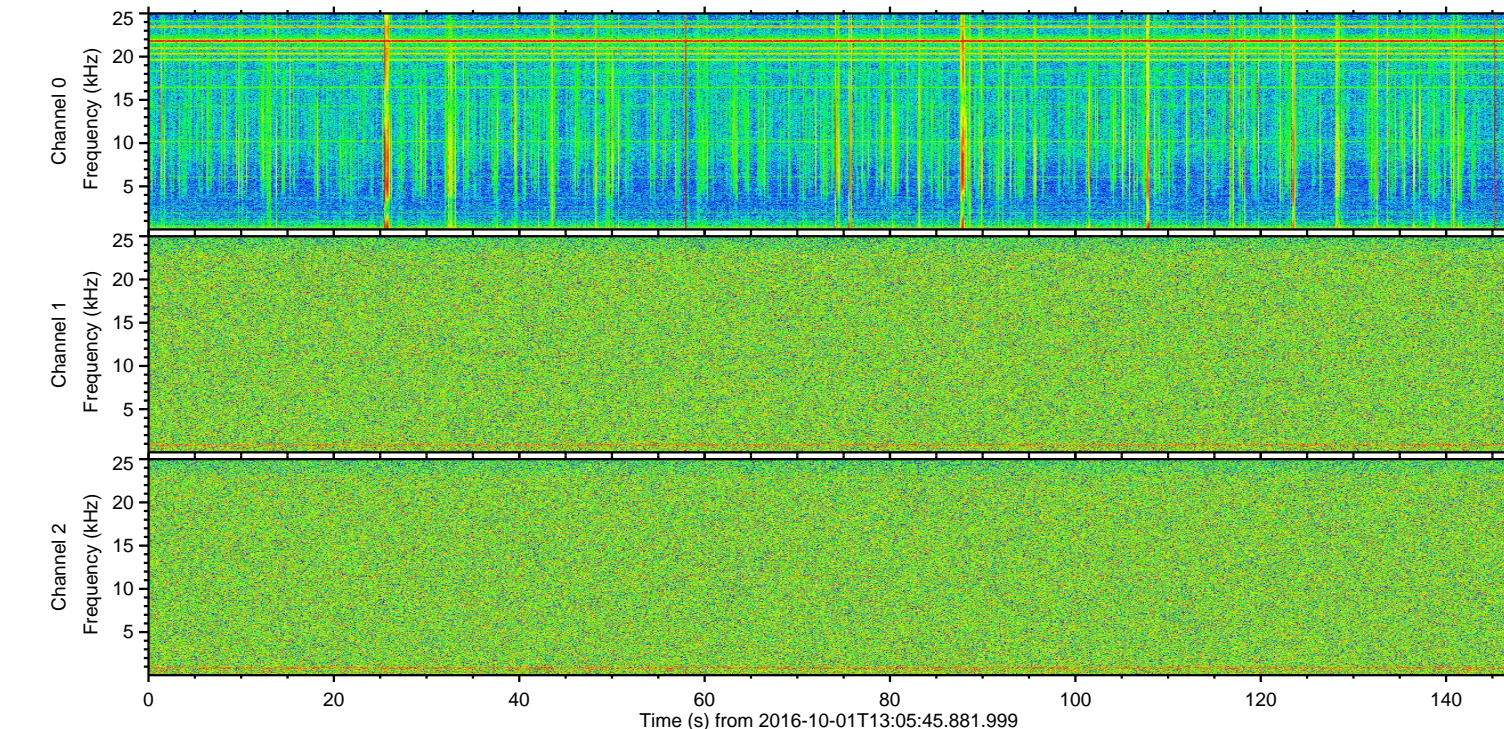
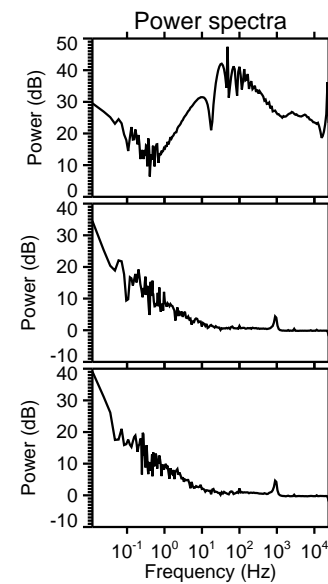
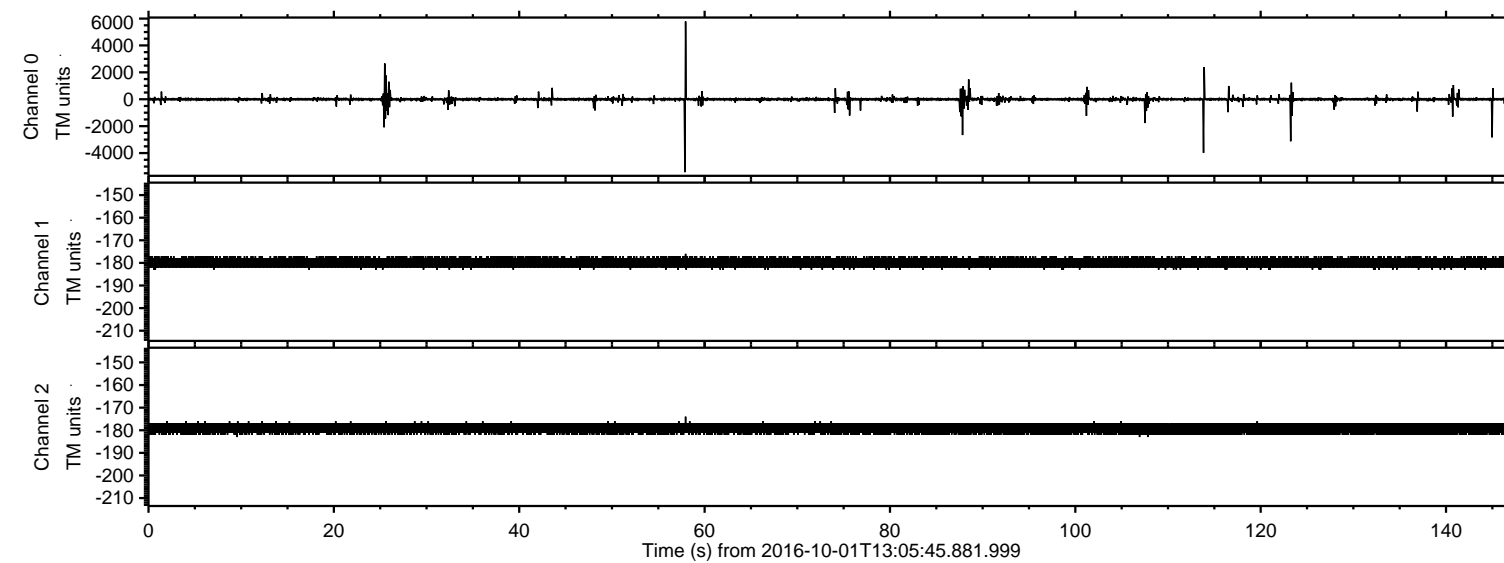
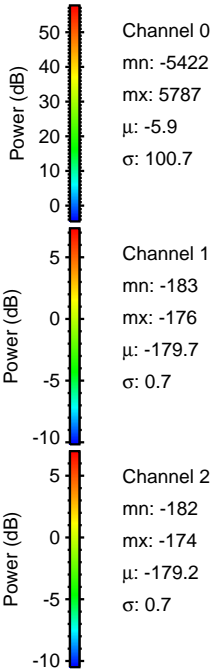
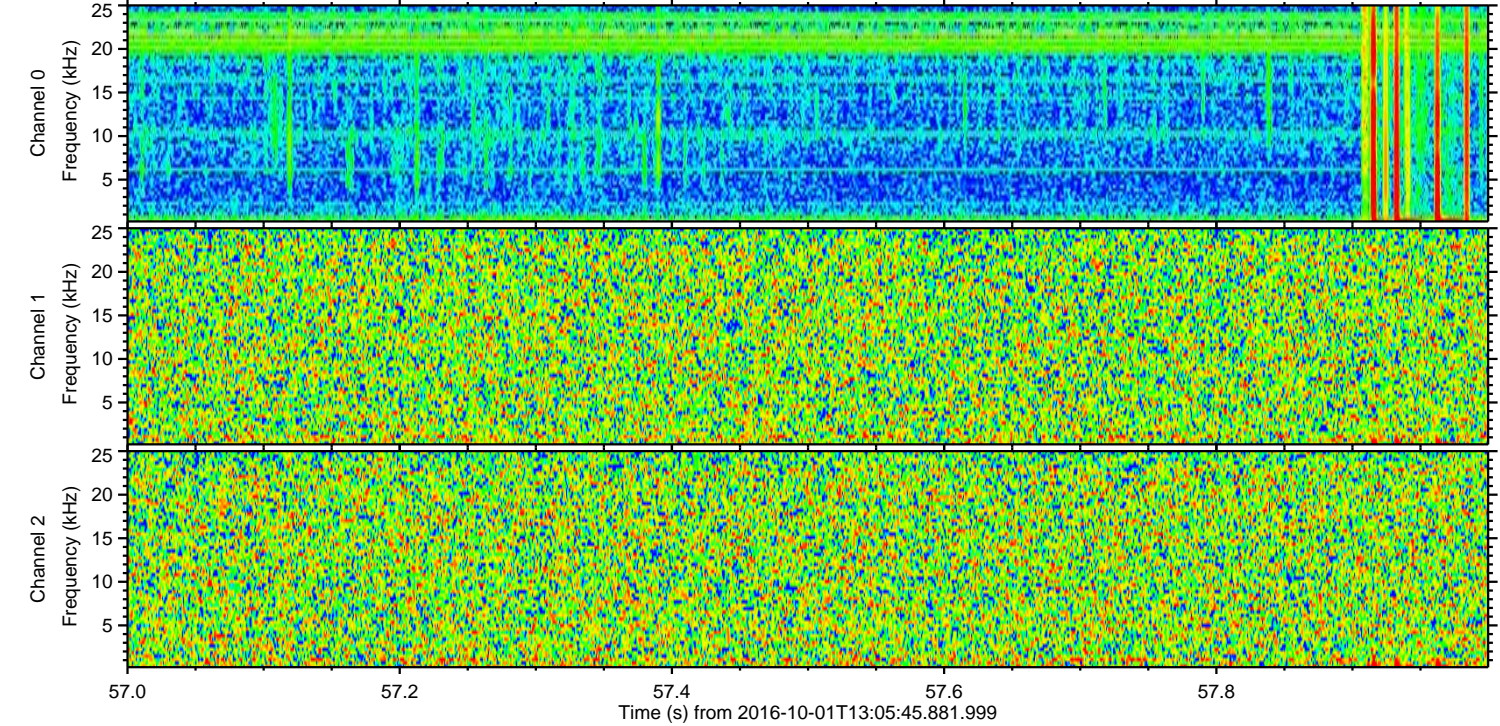
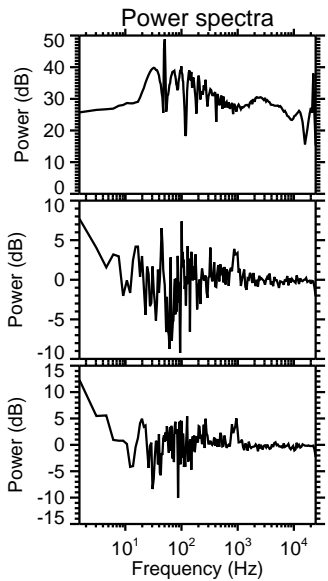
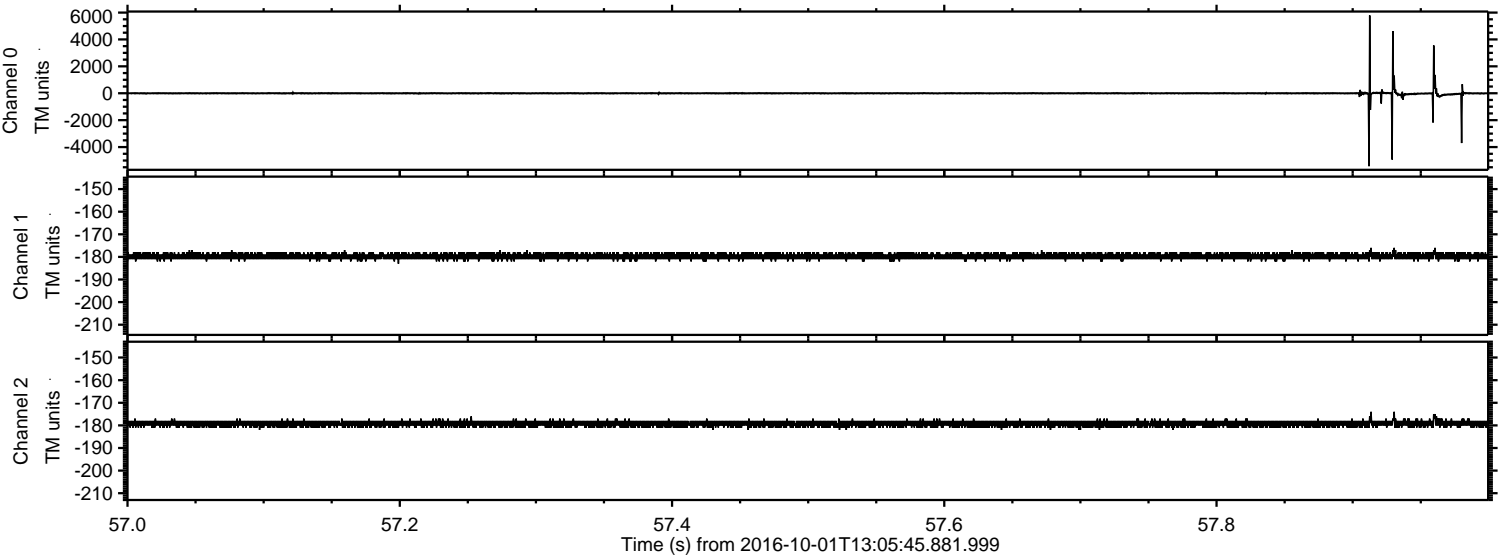

ELMAVAN 3D WAVEFORMS (Measured data sampled at 50 kHz) 51000 packets of 144 samples from 2016-10-01T13:05:45.881.999. Part 114/147

Processed Sat Oct 1 15:13:26 2016 by ELM ver.2012-10-06 from 001__elm20161001_130544__dat00.bin

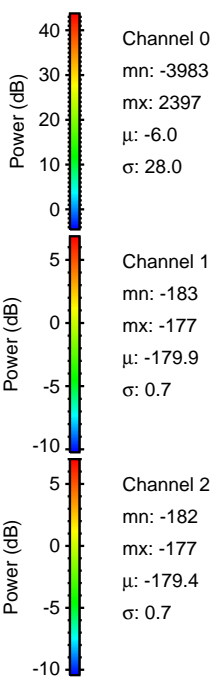
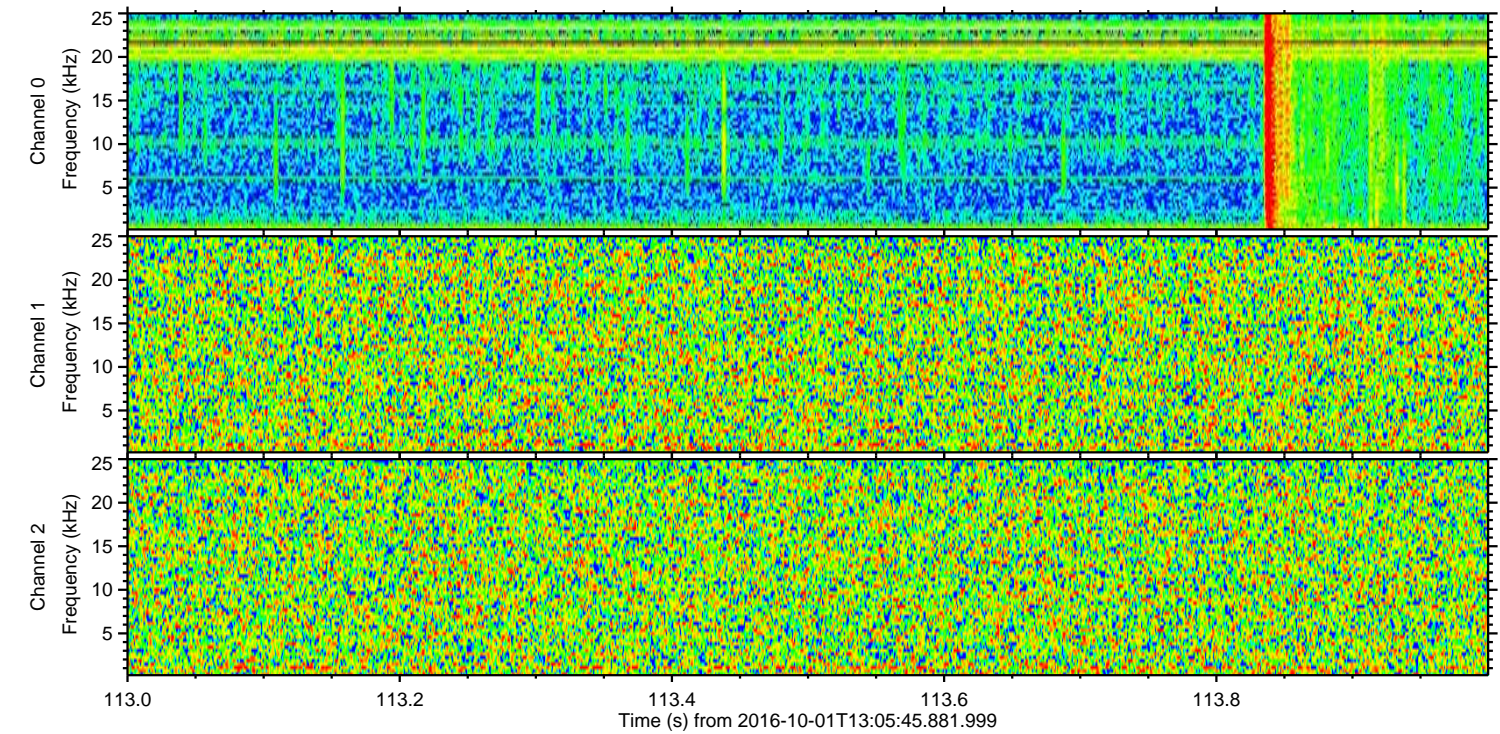
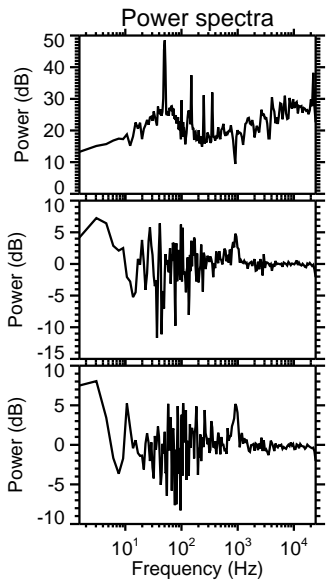
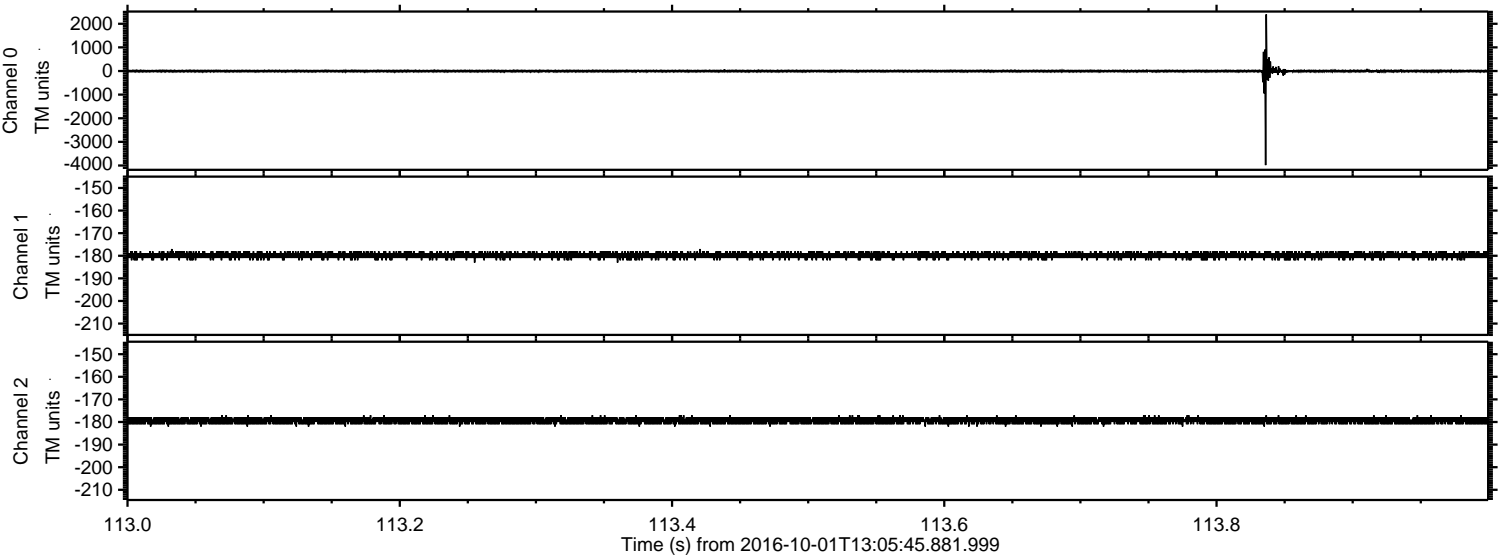

ELMAVAN 3D WAVEFORMS (Measured data sampled at 50 kHz) 51000 packets of 144 samples from 2016-10-01T13:05:45.881.999. Part 124/147

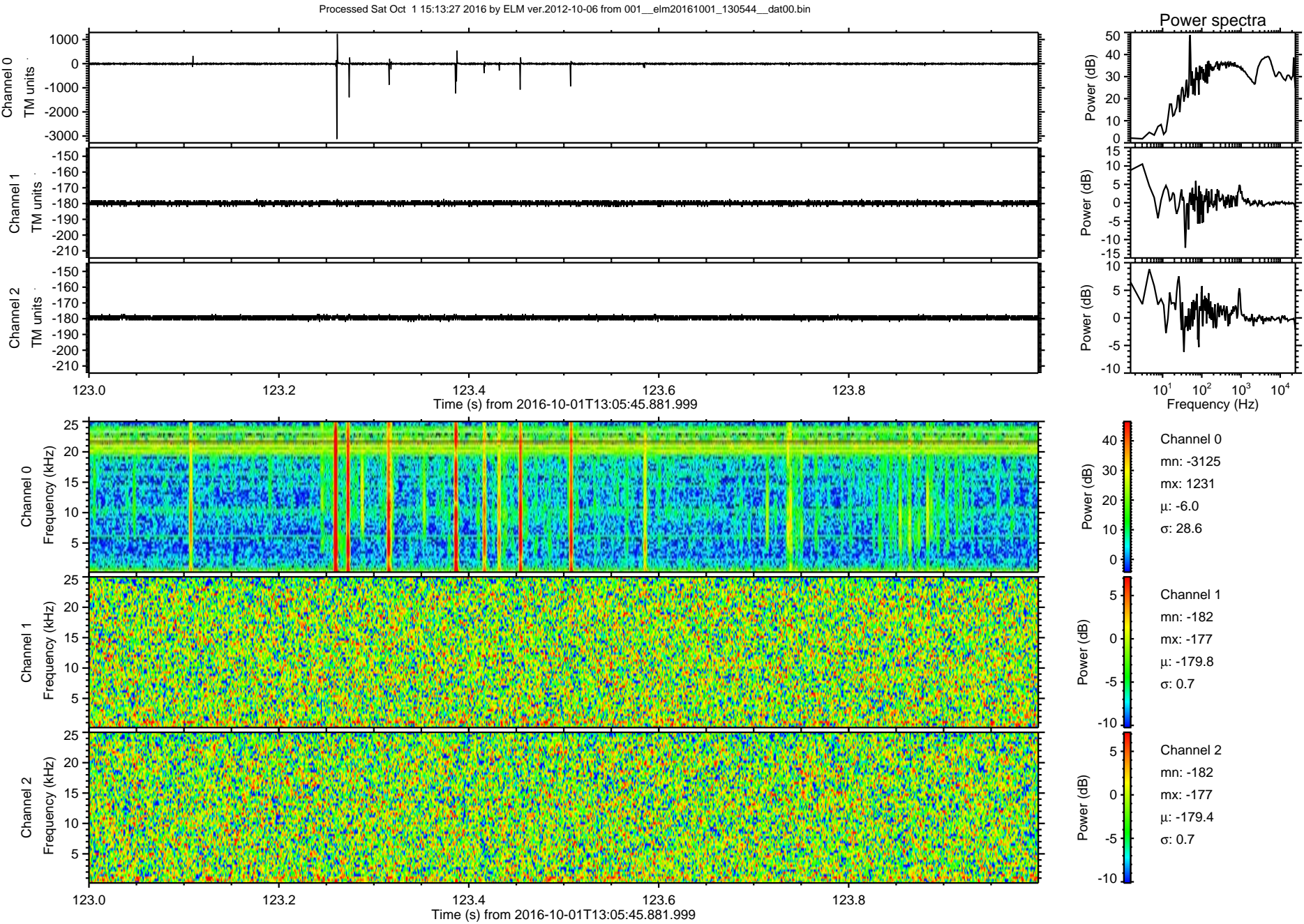

ELMAVAN 3D WAVEFORMS (Measured data sampled at 50 kHz) 51000 packets of 144 samples from 2016-10-01T13:05:45.881.999. Part 146/147

Processed Sat Oct 1 15:13:28 2016 by ELM ver.2012-10-06 from 001__elm20161001_130544__dat00.bin

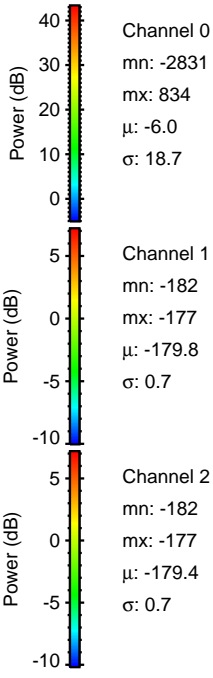
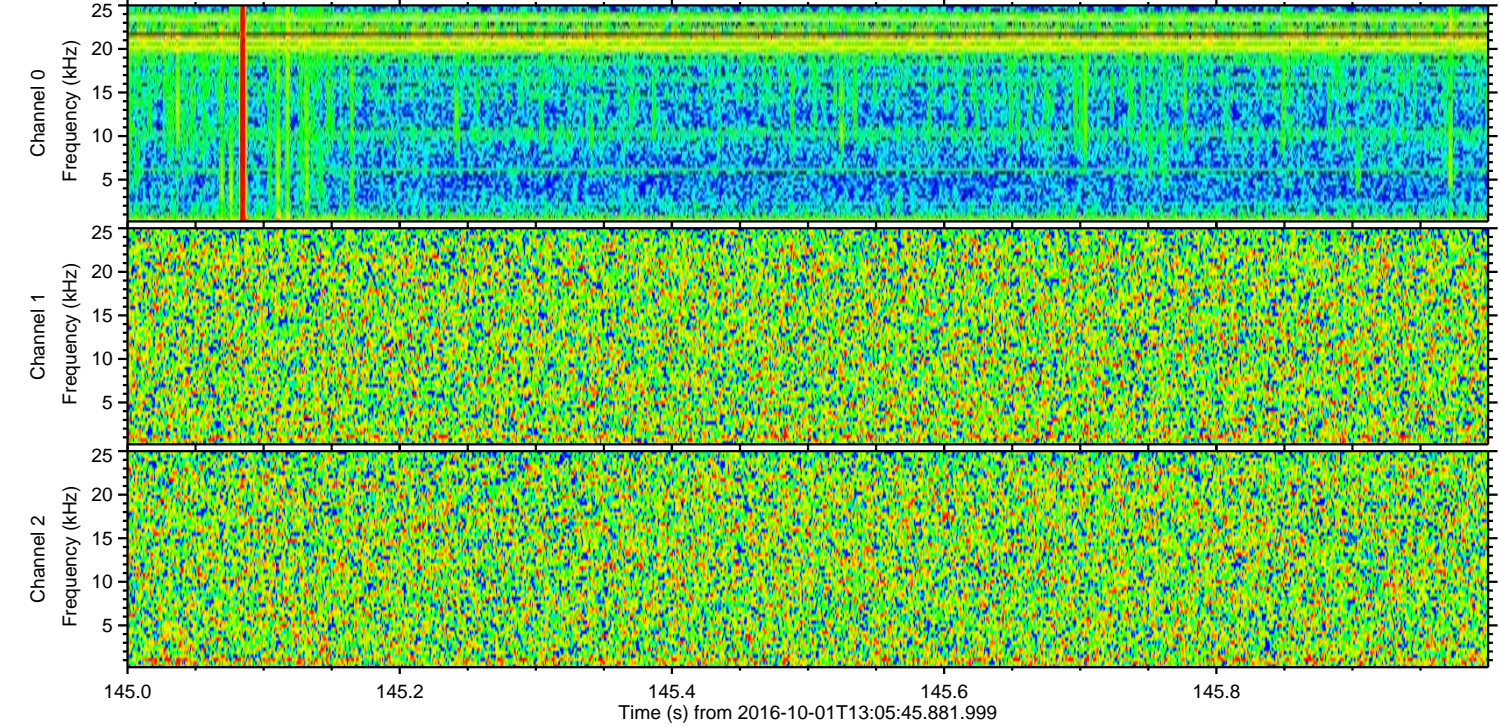
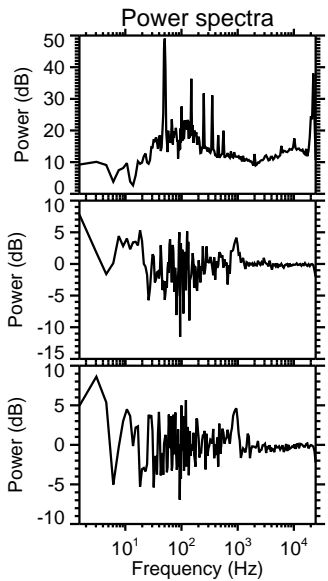
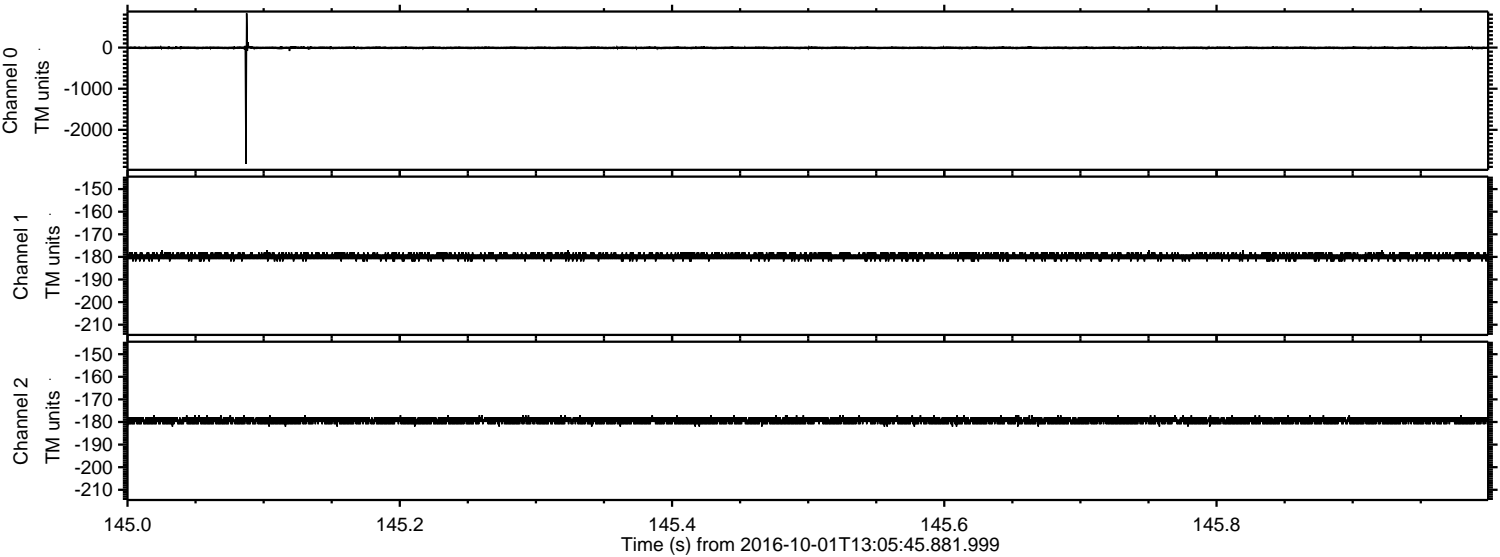

Channel 0
mn: -2831
mx: 834
 μ : -6.0
 σ : 18.7

Channel 1
mn: -182
mx: -177
 μ : -179.8
 σ : 0.7

Channel 2
mn: -182
mx: -177
 μ : -179.4
 σ : 0.7

Processed Sat Oct 1 15:13:29 2016 by ELM ver.2012-10-06 from 001__elm20161001_130544__dat00.bin

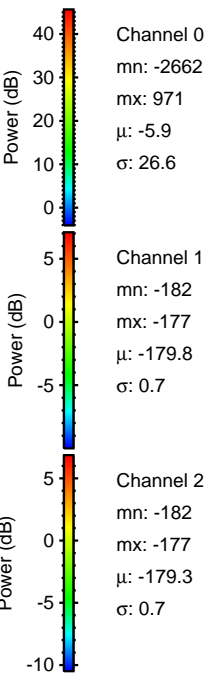
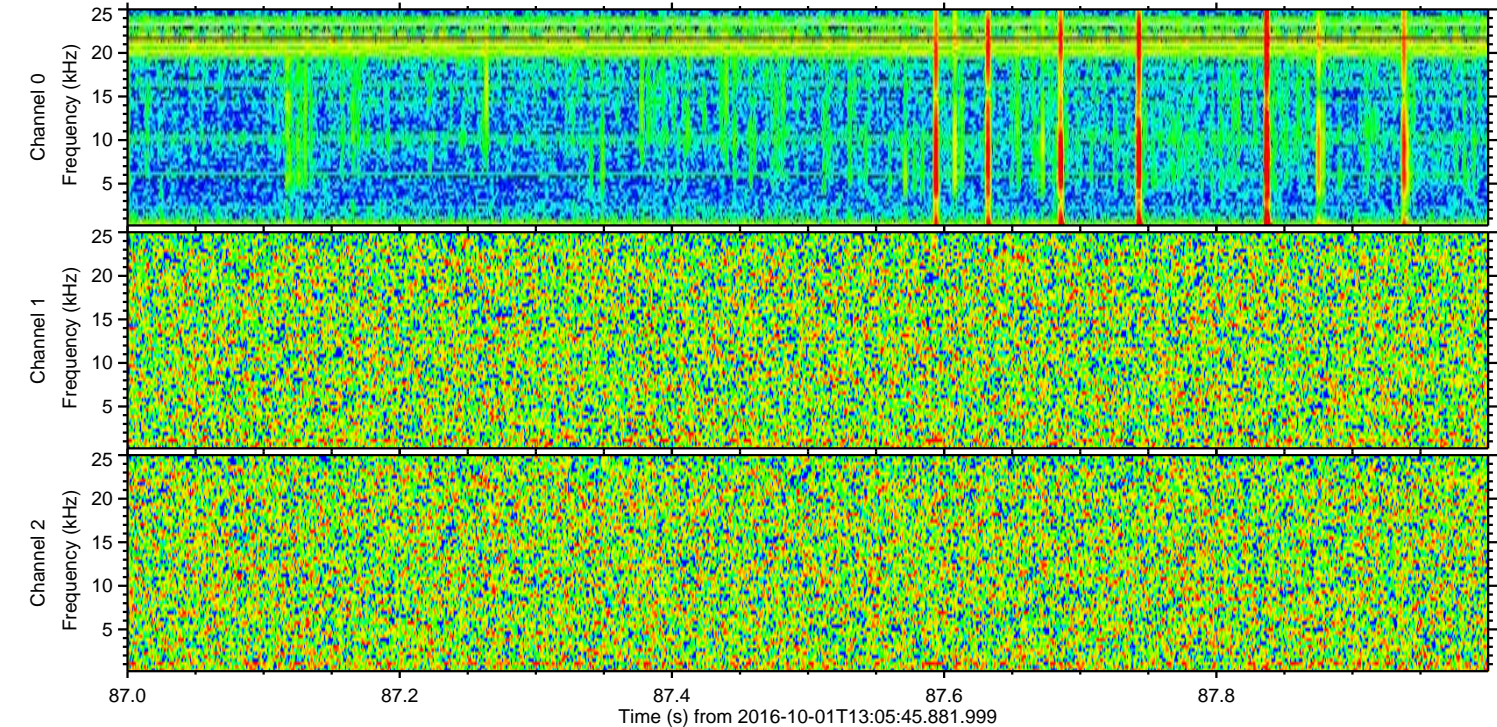
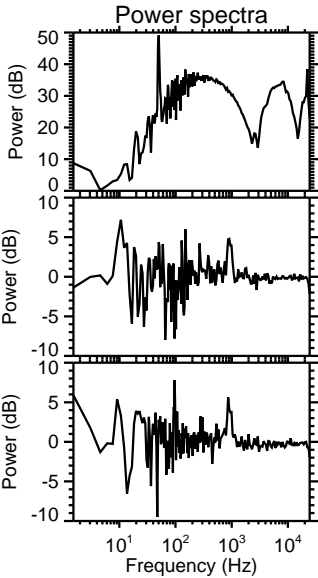
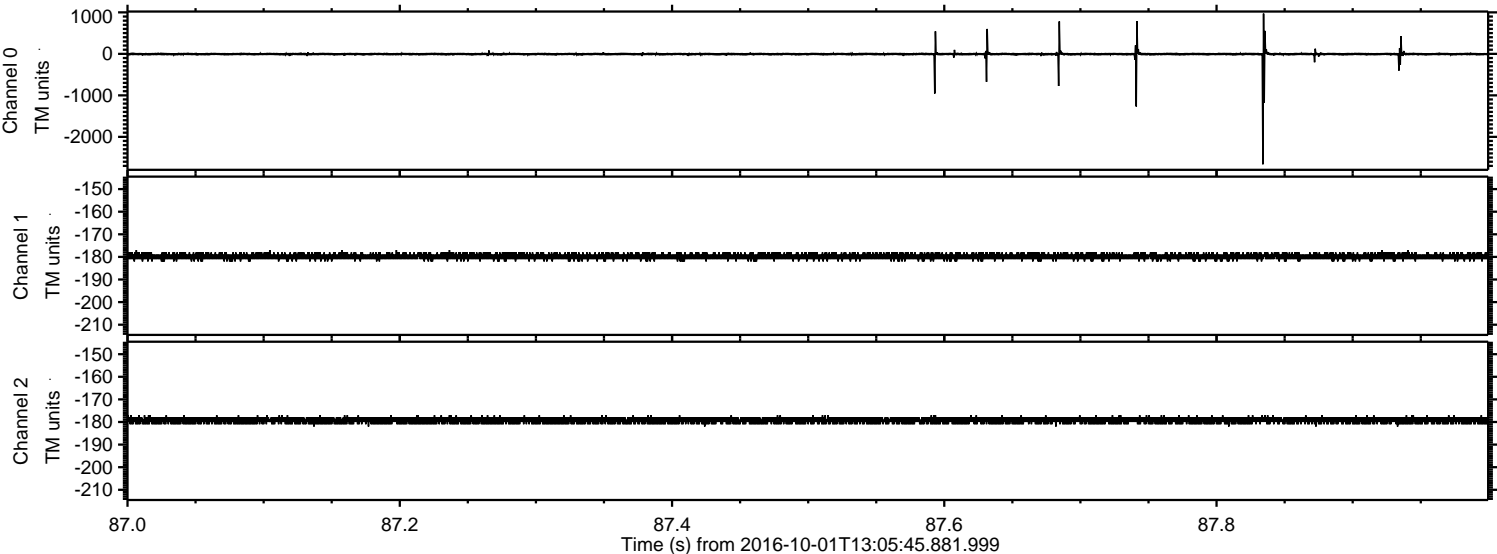

Processed Sat Oct 1 15:13:30 2016 by ELM ver.2012-10-06 from 001__elm20161001_130544__dat00.bin

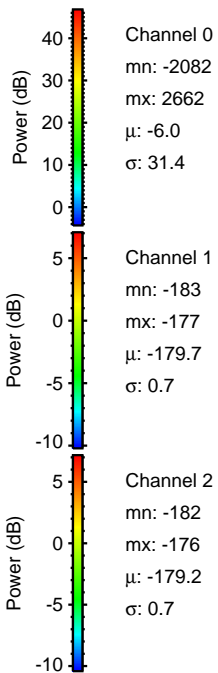
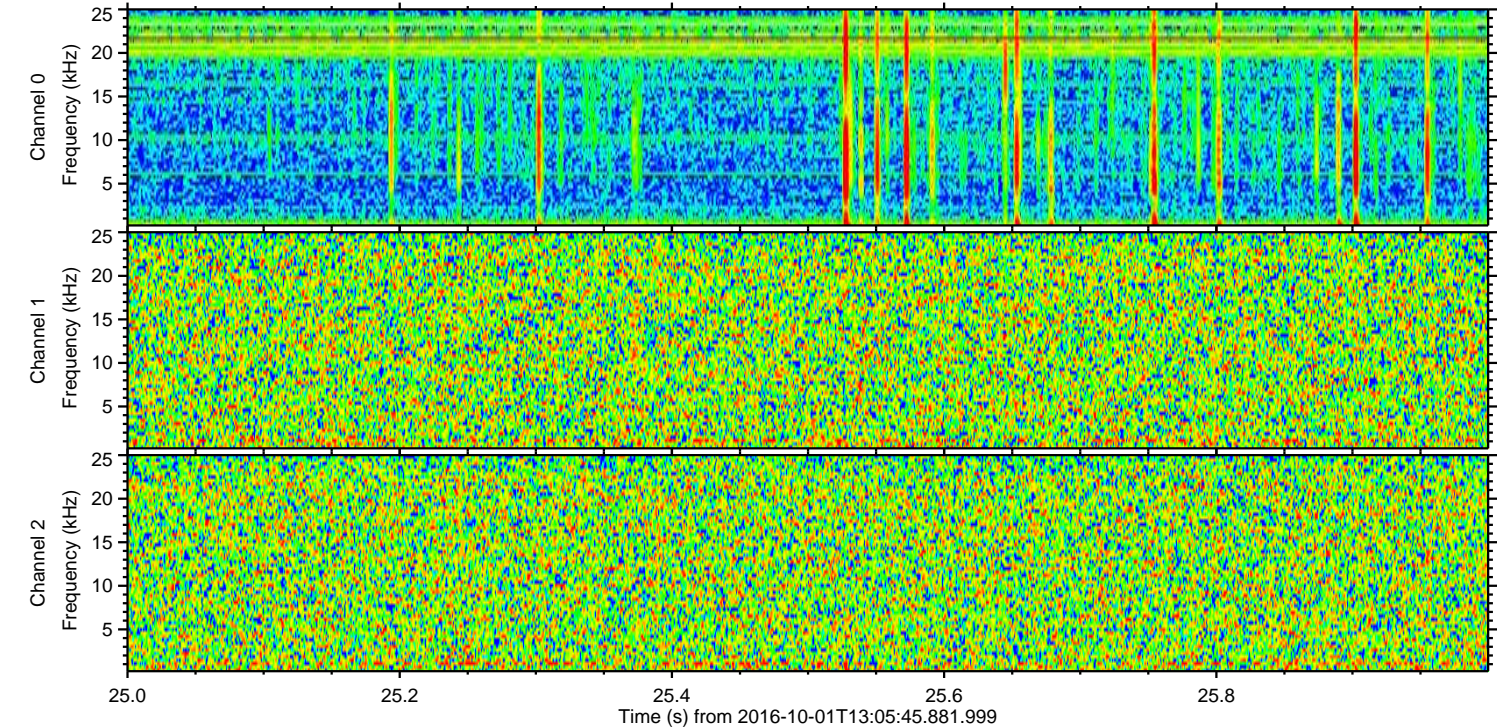
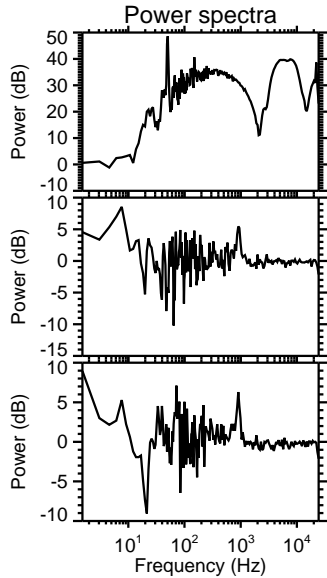
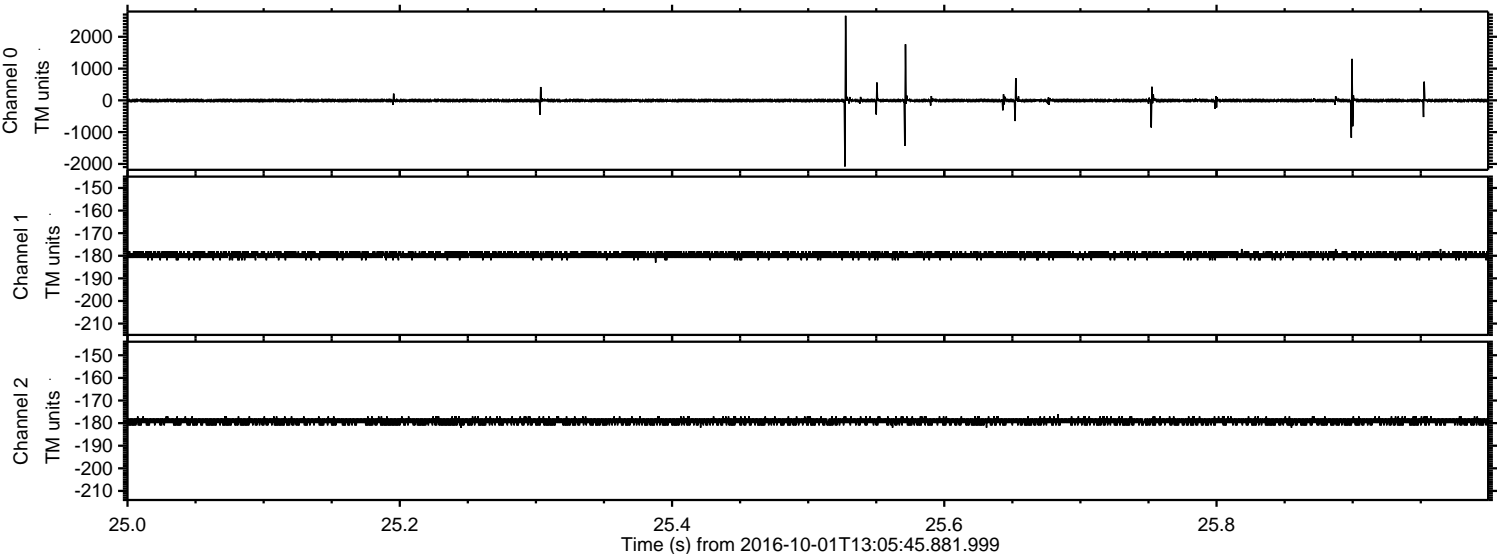

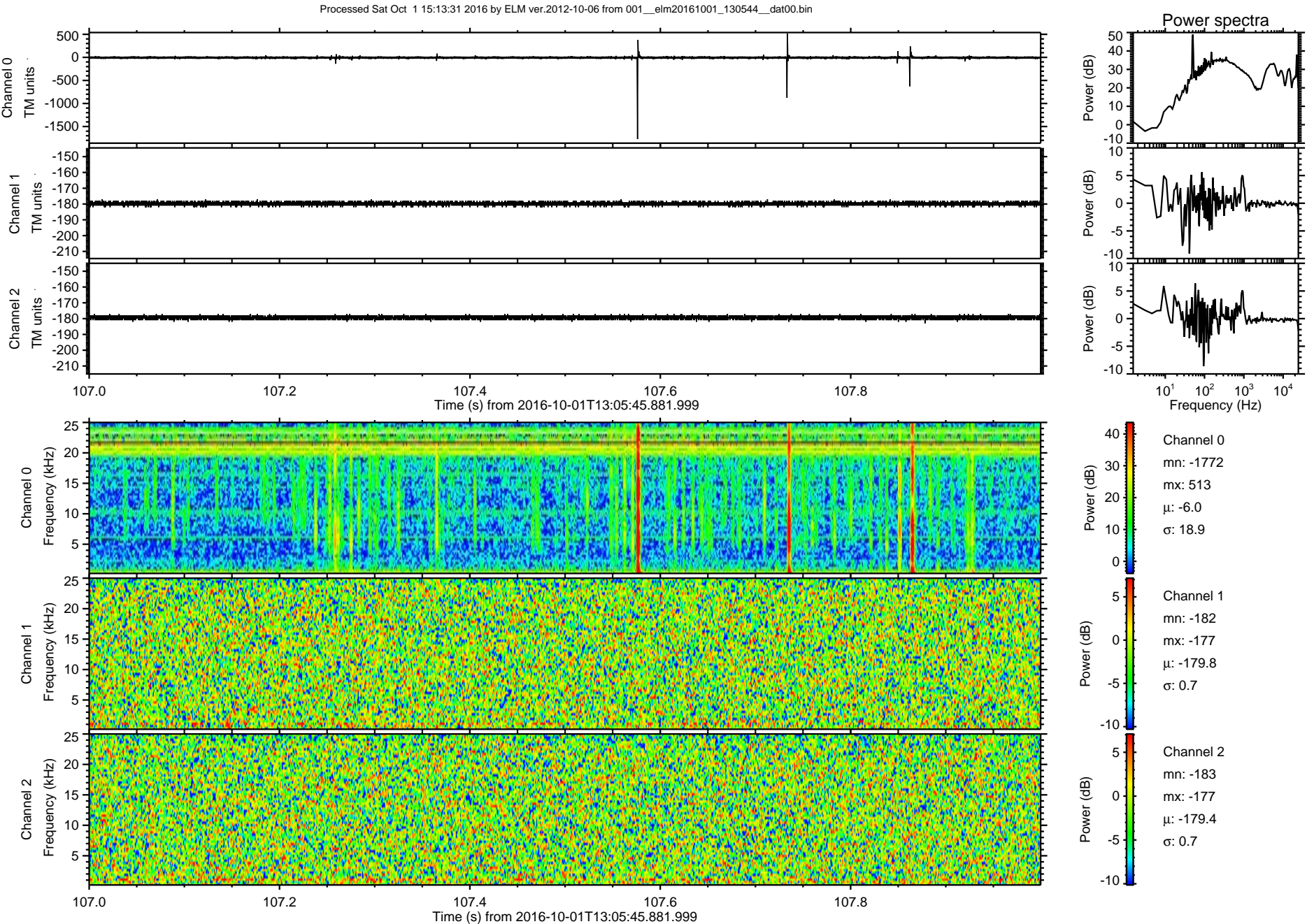

Processed Sat Oct 1 15:13:32 2016 by ELM ver.2012-10-06 from 001__elm20161001_130544__dat00.bin

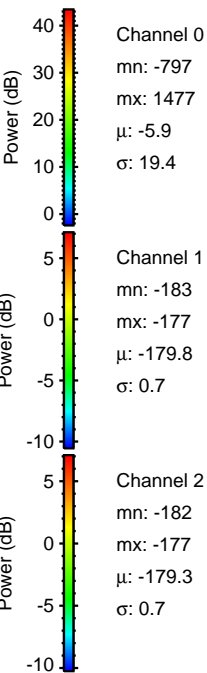
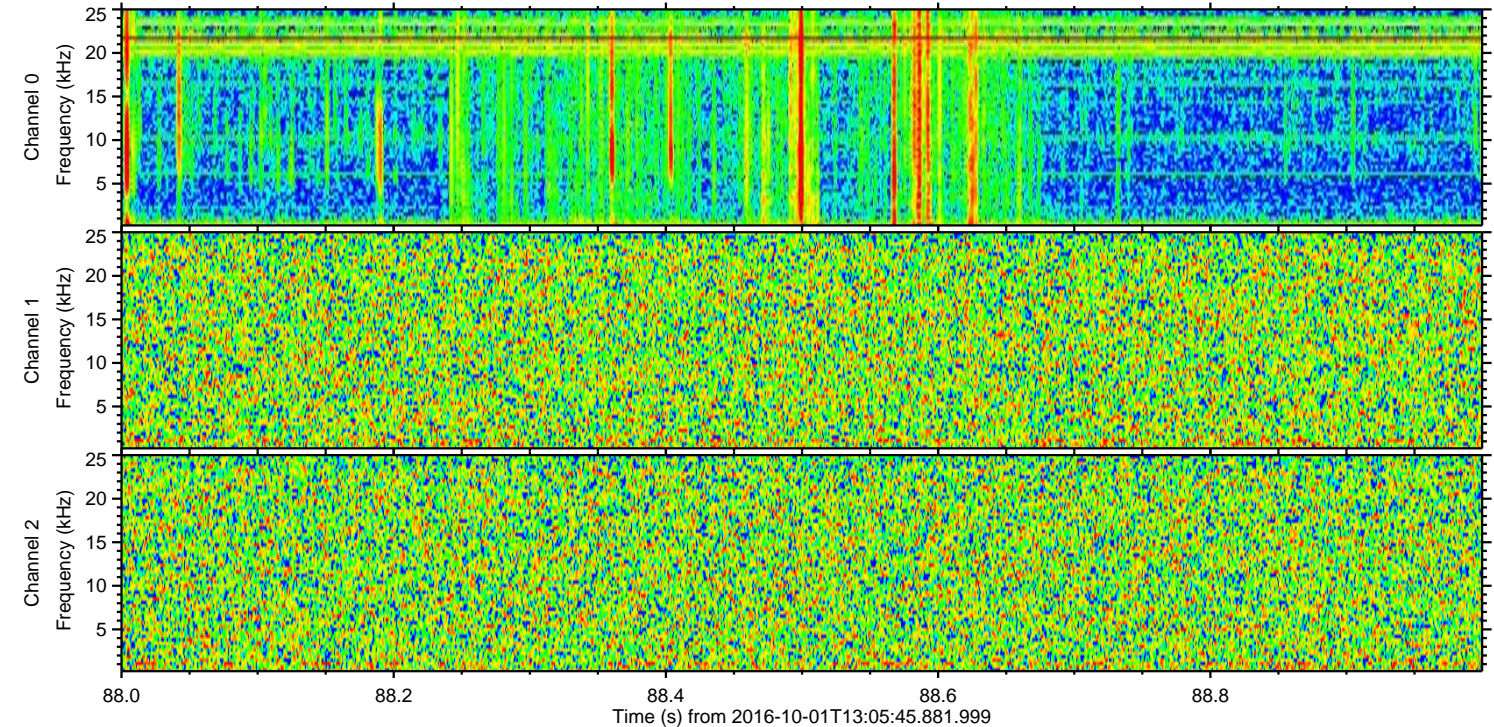
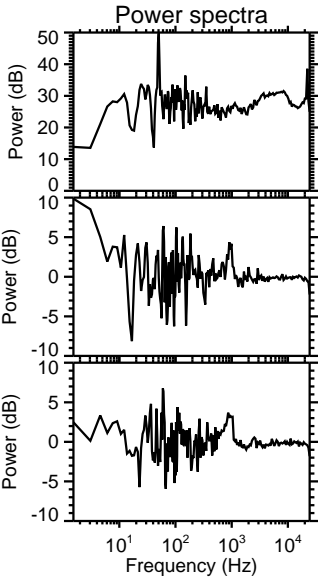
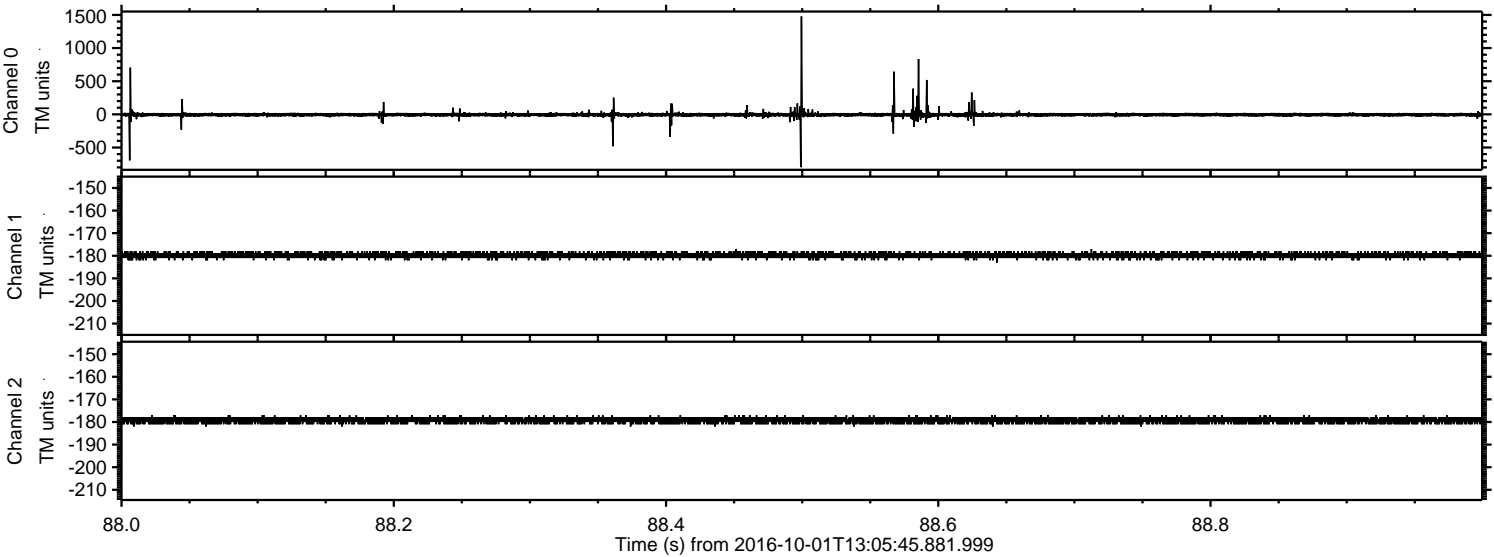

ELMAVAN 3D WAVEFORMS (Measured data sampled at 50 kHz) 51000 packets of 144 samples from 2016-10-01T13:05:45.881.999. Part 141/147

Processed Sat Oct 1 15:13:33 2016 by ELM ver.2012-10-06 from 001__elm20161001_130544__dat00.bin

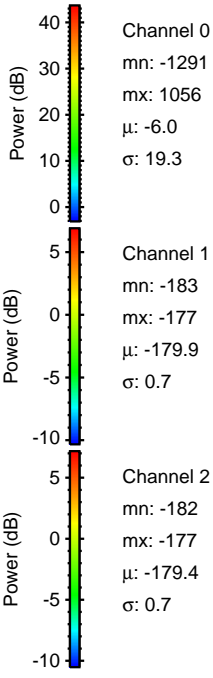
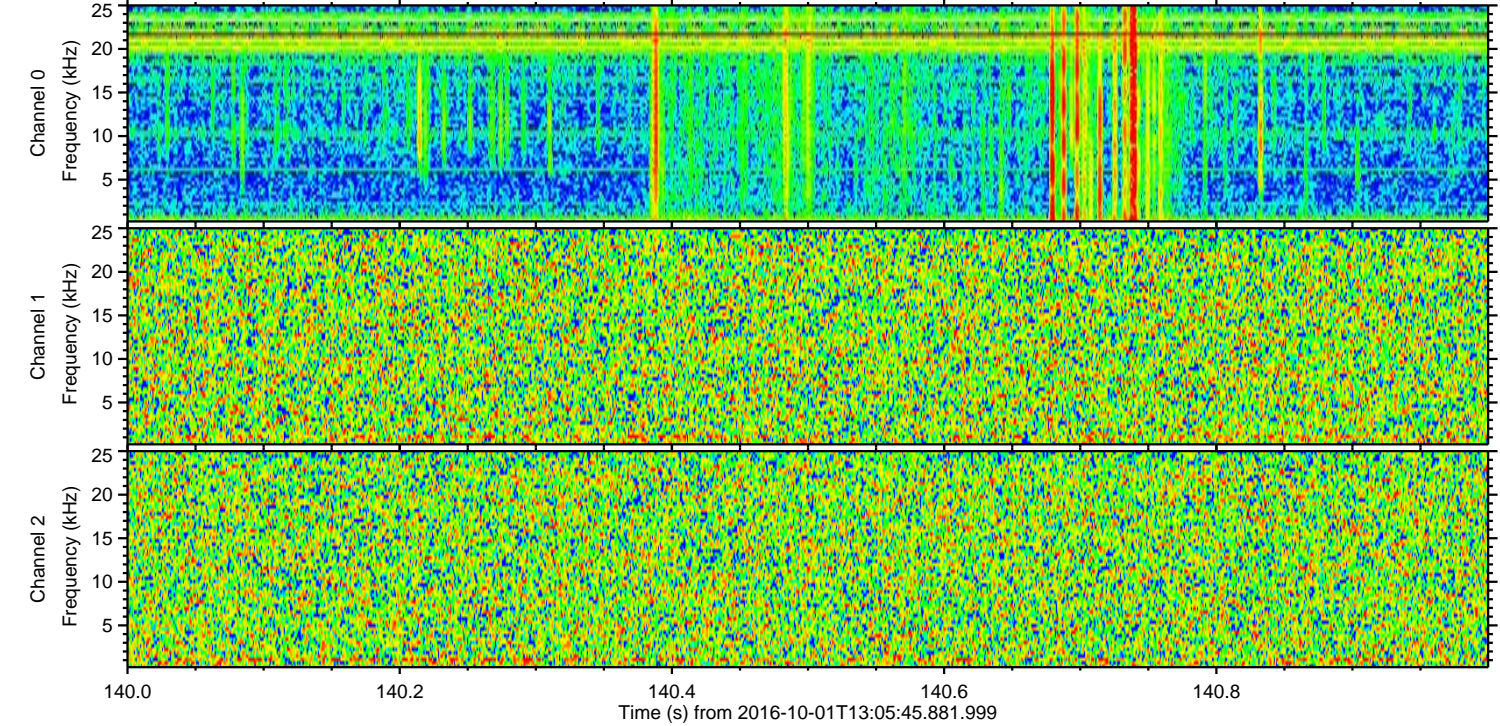
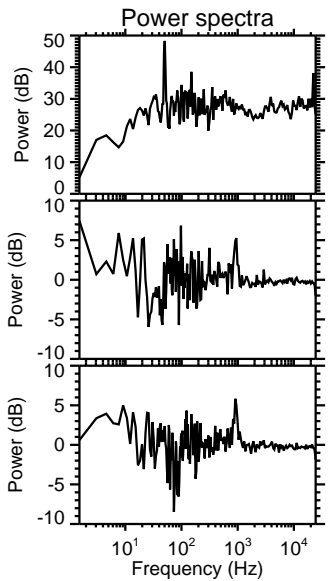
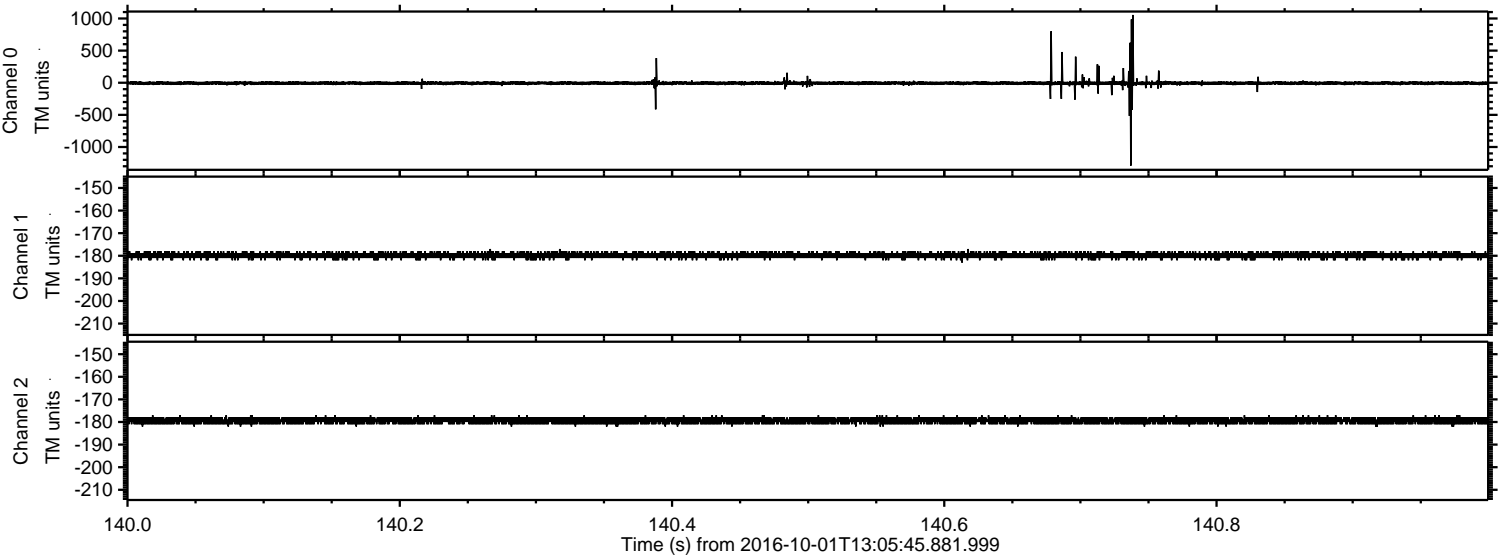

Processed Sat Oct 1 15:13:34 2016 by ELM ver.2012-10-06 from 001__elm20161001_130544__dat00.bin

