

ELMAVAN 3D WAVEFORMS (Measured data sampled at 50 kHz) 51000 packets of 144 samples from 2016-10-01T10:30:39.871.000.

Processed Sat Oct 1 12:38:30 2016 by ELM ver.2012-10-06 from 001__elm20161001_103038__dat00.bin

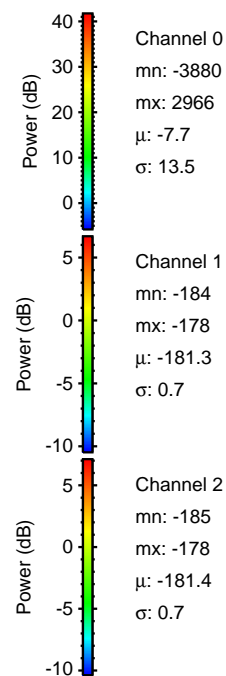
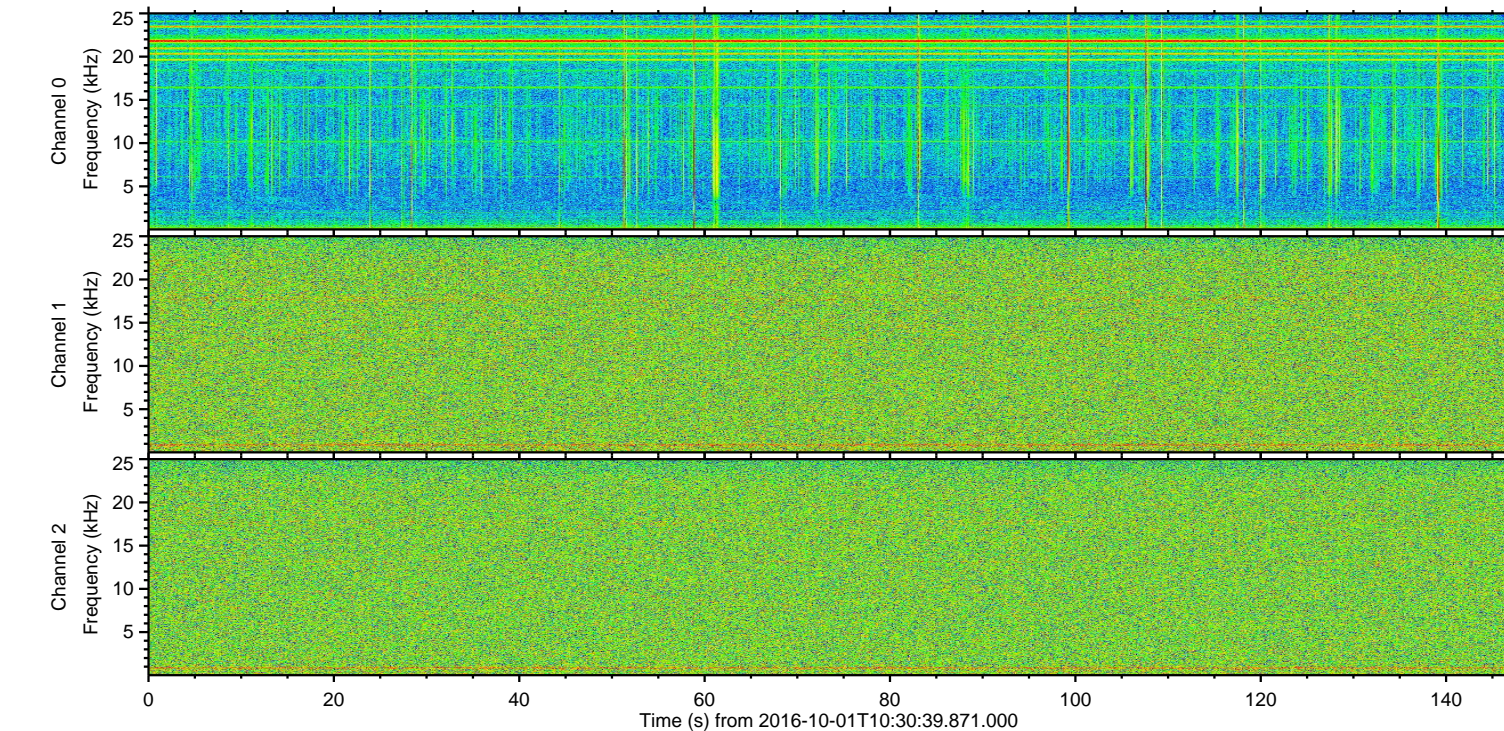
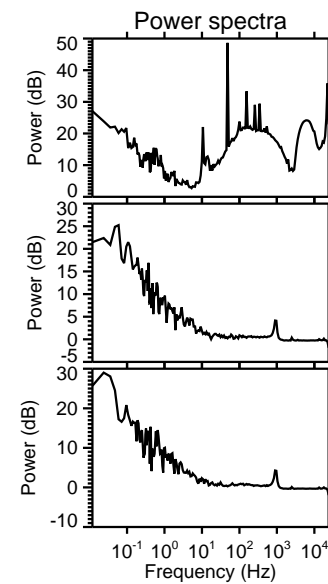
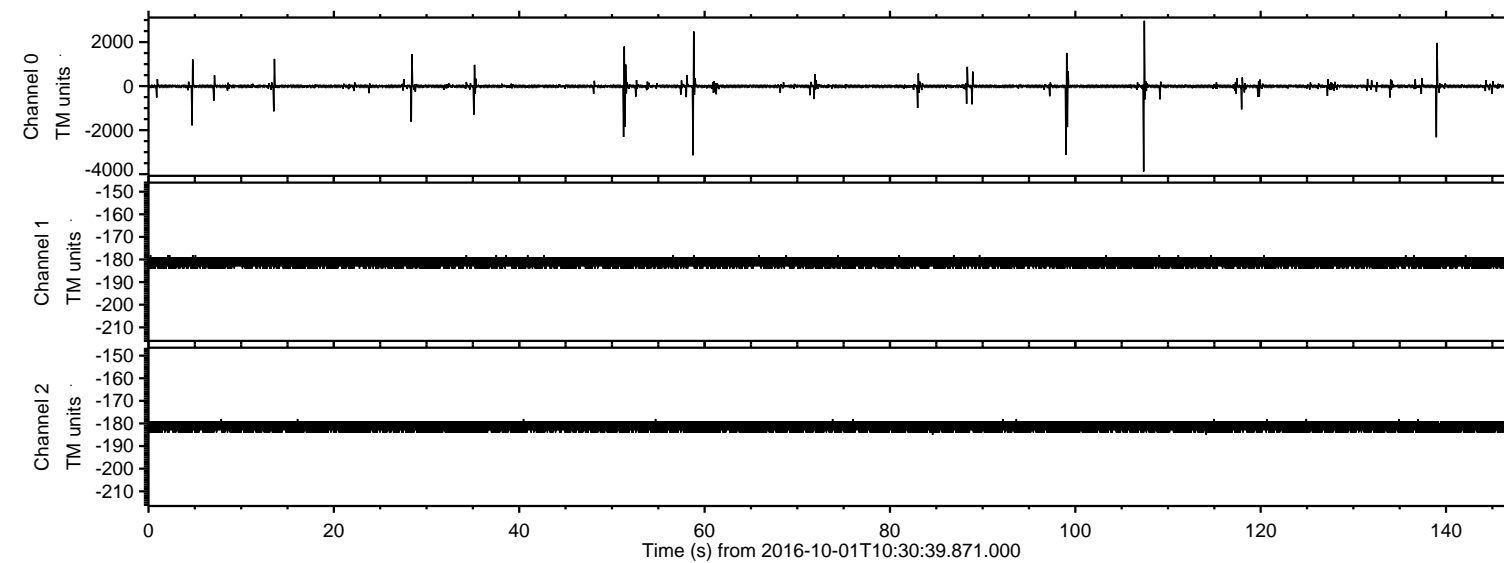

ELMAVAN 3D WAVEFORMS (Measured data sampled at 50 kHz) 51000 packets of 144 samples from 2016-10-01T10:30:39.871.000. Part 108/147

Processed Sat Oct 1 12:38:42 2016 by ELM ver.2012-10-06 from 001__elm20161001_103038__dat00.bin

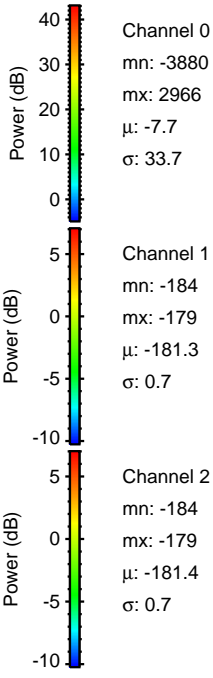
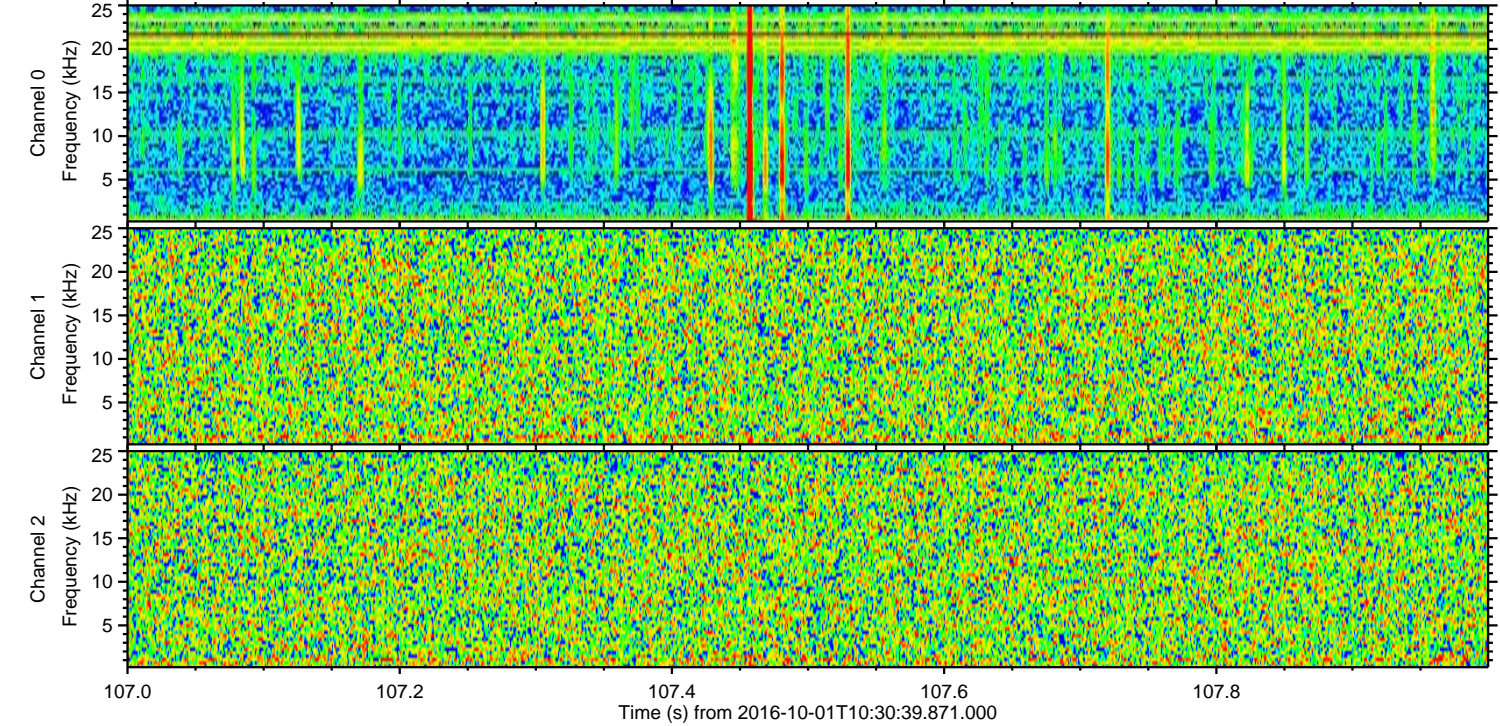
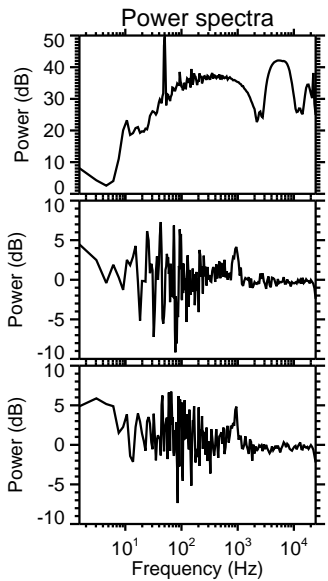
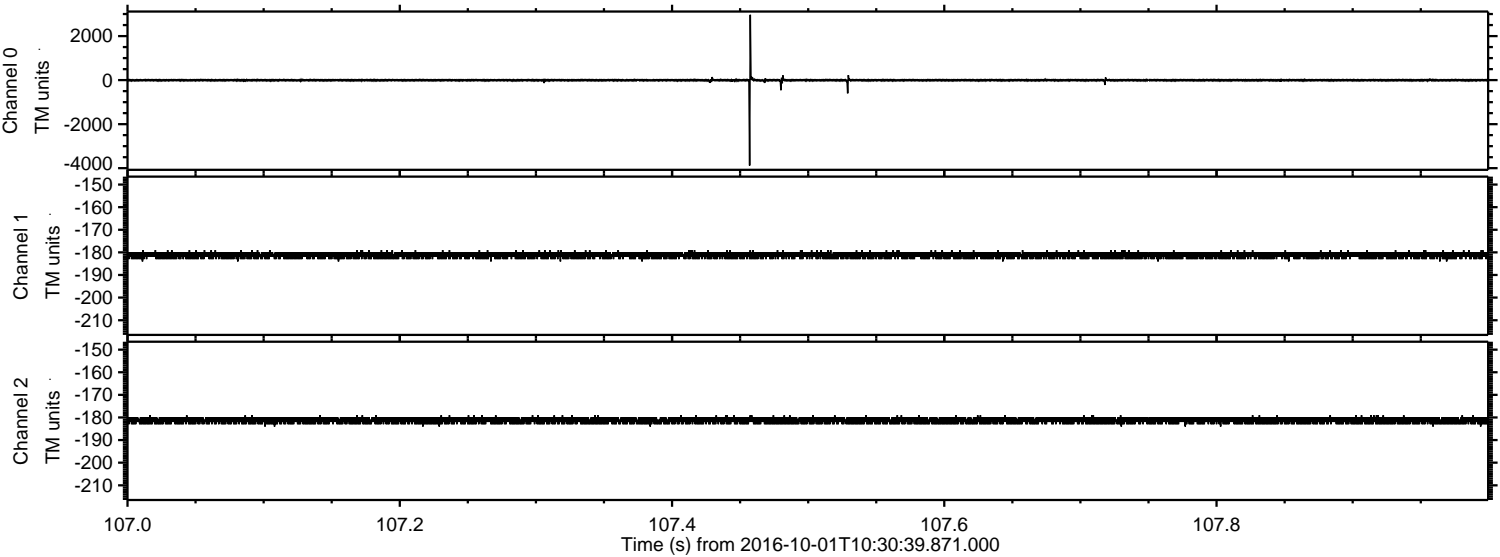

Channel 0
mn: -3880
mx: 2966
 μ : -7.7
 σ : 33.7

Channel 1
mn: -184
mx: -179
 μ : -181.3
 σ : 0.7

Channel 2
mn: -184
mx: -179
 μ : -181.4
 σ : 0.7

Processed Sat Oct 1 12:38:43 2016 by ELM ver.2012-10-06 from 001__elm20161001_103038__dat00.bin

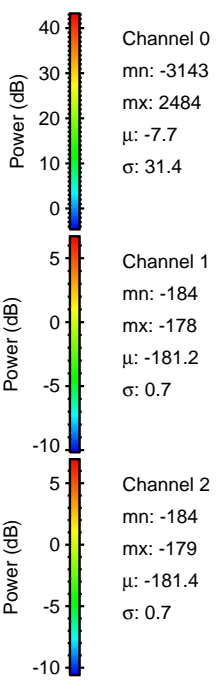
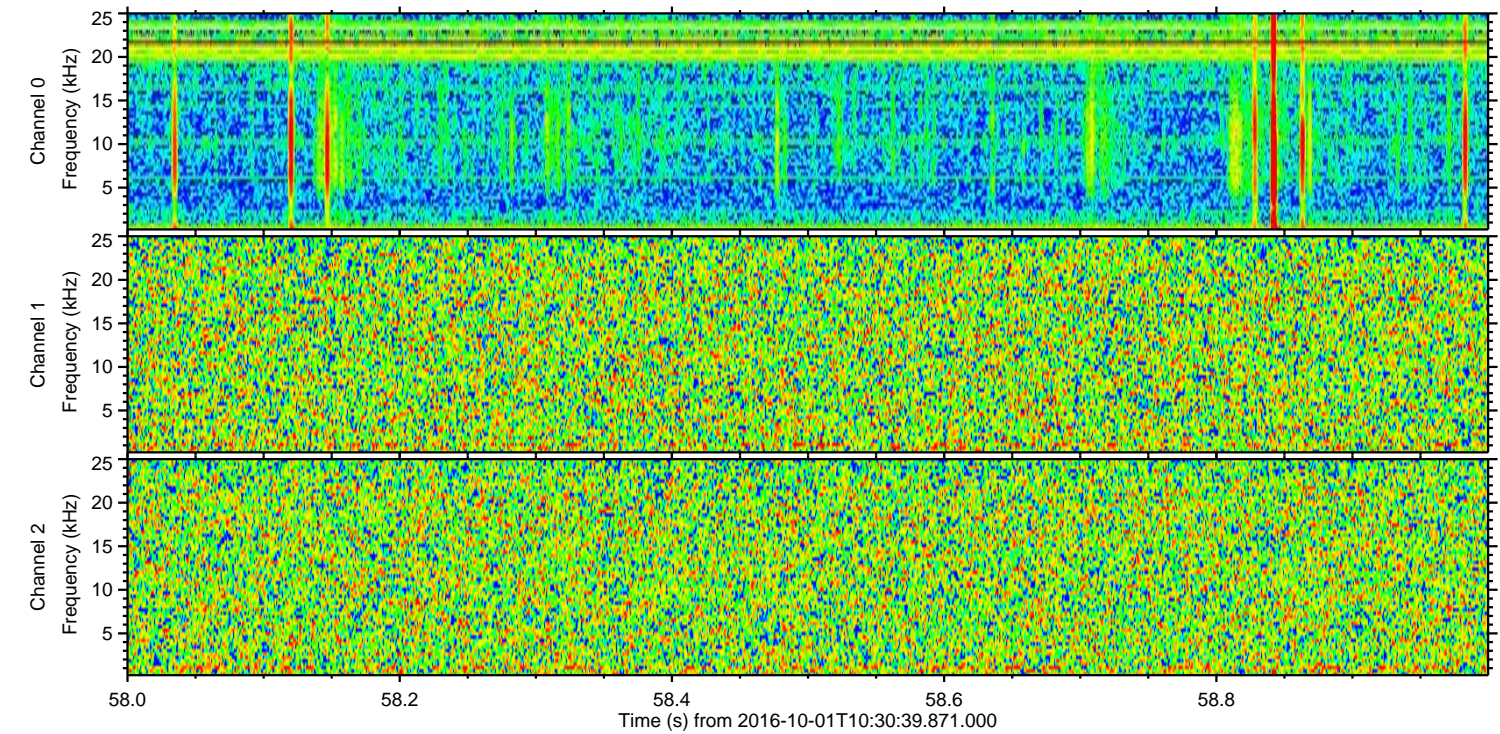
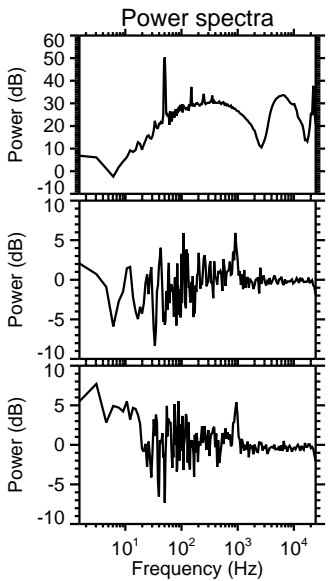
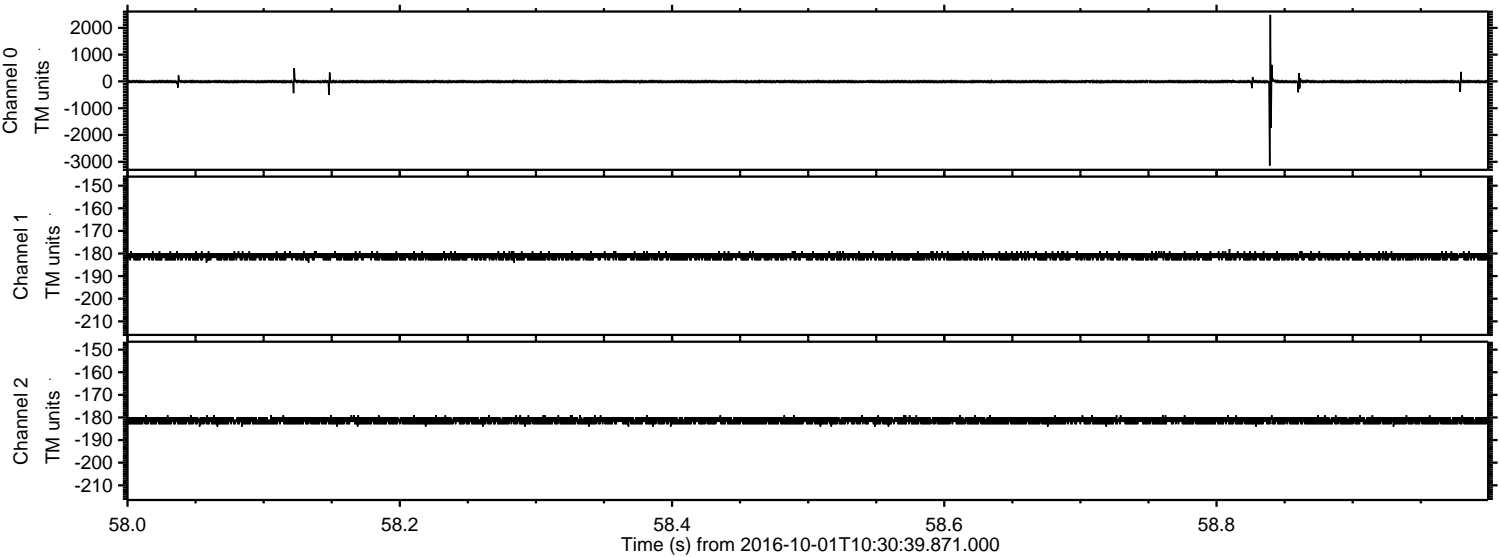

ELMAVAN 3D WAVEFORMS (Measured data sampled at 50 kHz) 51000 packets of 144 samples from 2016-10-01T10:30:39.871.000. Part 100/147

Processed Sat Oct 1 12:38:44 2016 by ELM ver.2012-10-06 from 001__elm20161001_103038__dat00.bin

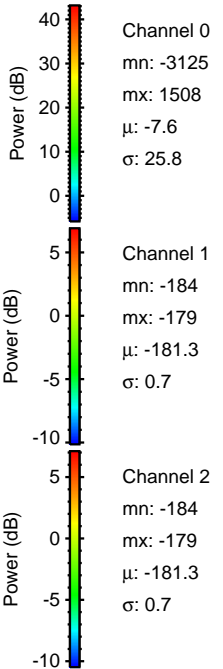
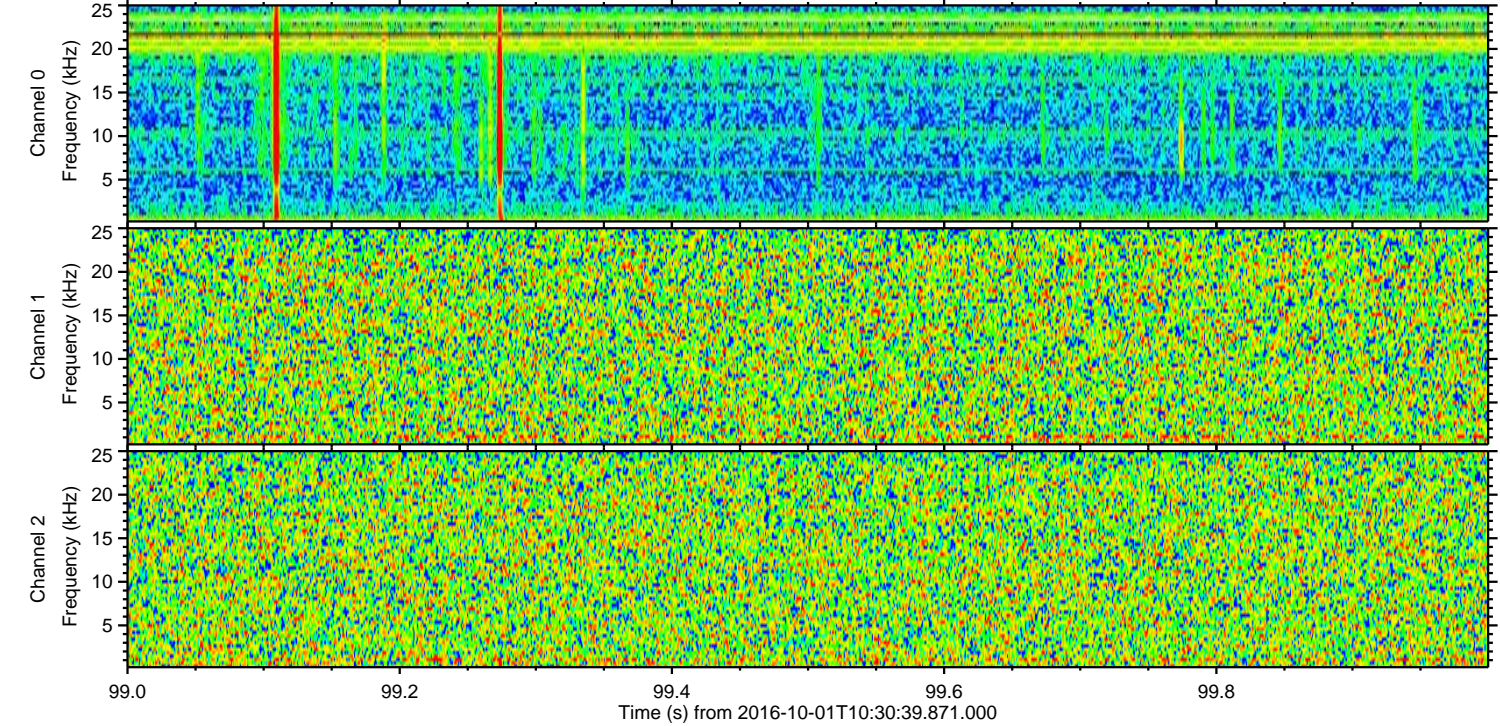
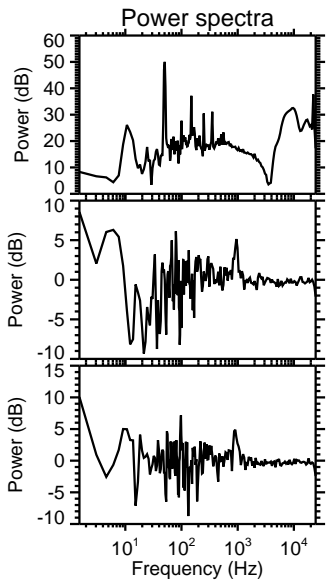
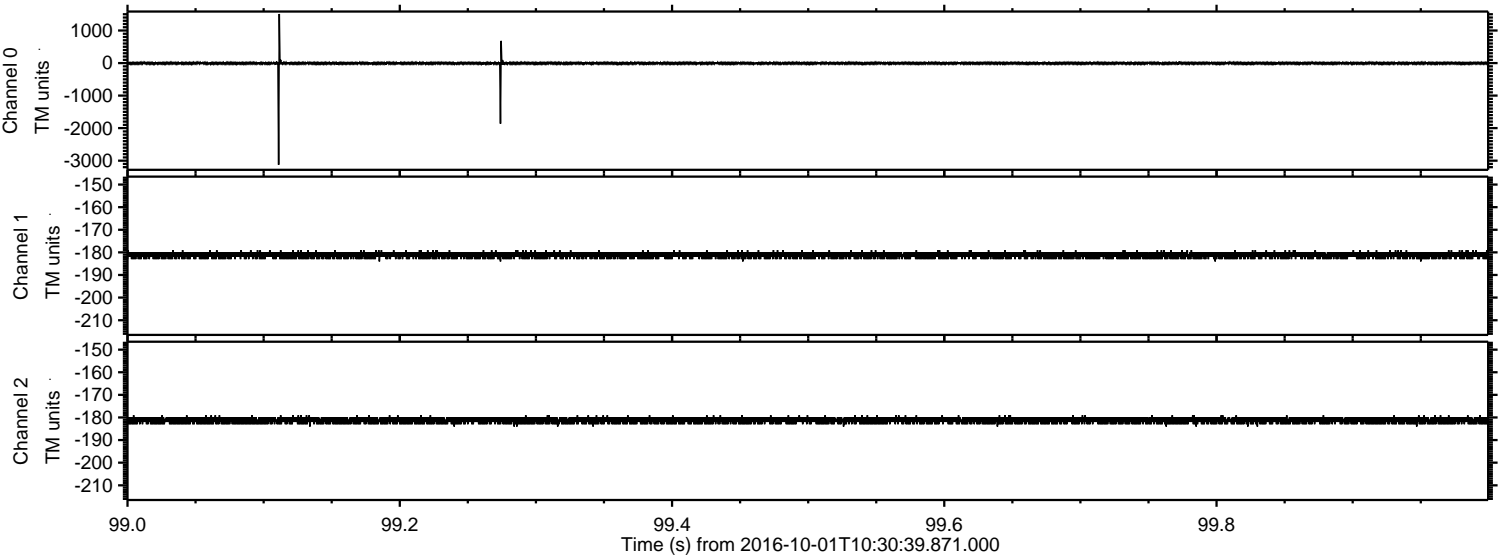

Channel 0
mn: -3125
mx: 1508
 μ : -7.6
 σ : 25.8

Channel 1
mn: -184
mx: -179
 μ : -181.3
 σ : 0.7

Channel 2
mn: -184
mx: -179
 μ : -181.3
 σ : 0.7

ELMAVAN 3D WAVEFORMS (Measured data sampled at 50 kHz) 51000 packets of 144 samples from 2016-10-01T10:30:39.871.000. Part 139/147

Processed Sat Oct 1 12:38:45 2016 by ELM ver.2012-10-06 from 001__elm20161001_103038__dat00.bin

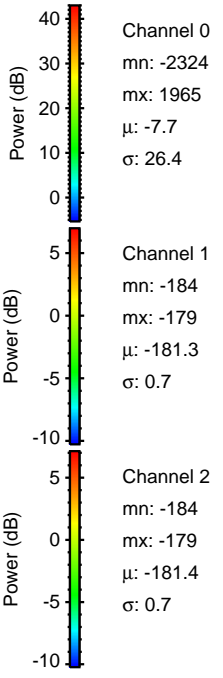
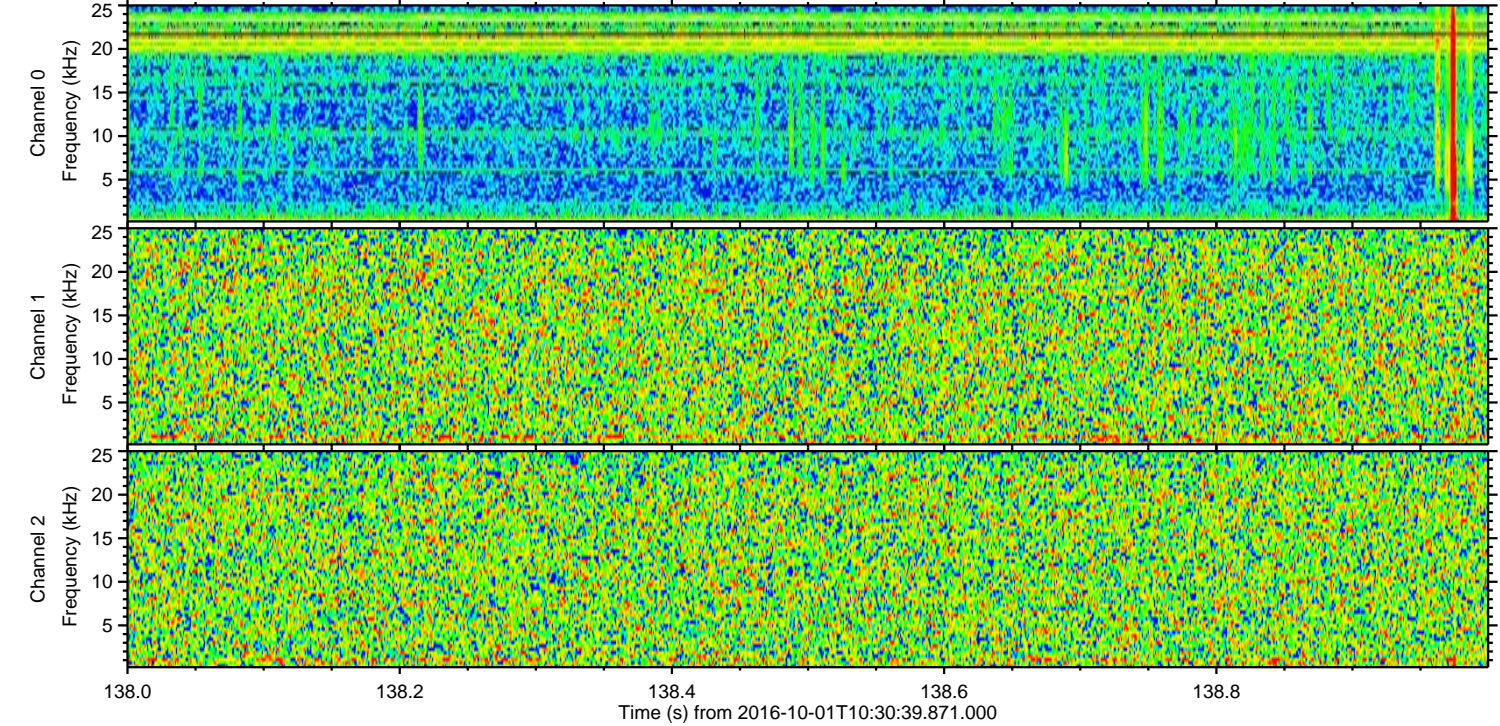
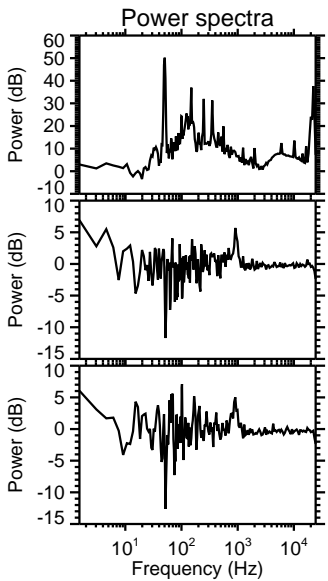
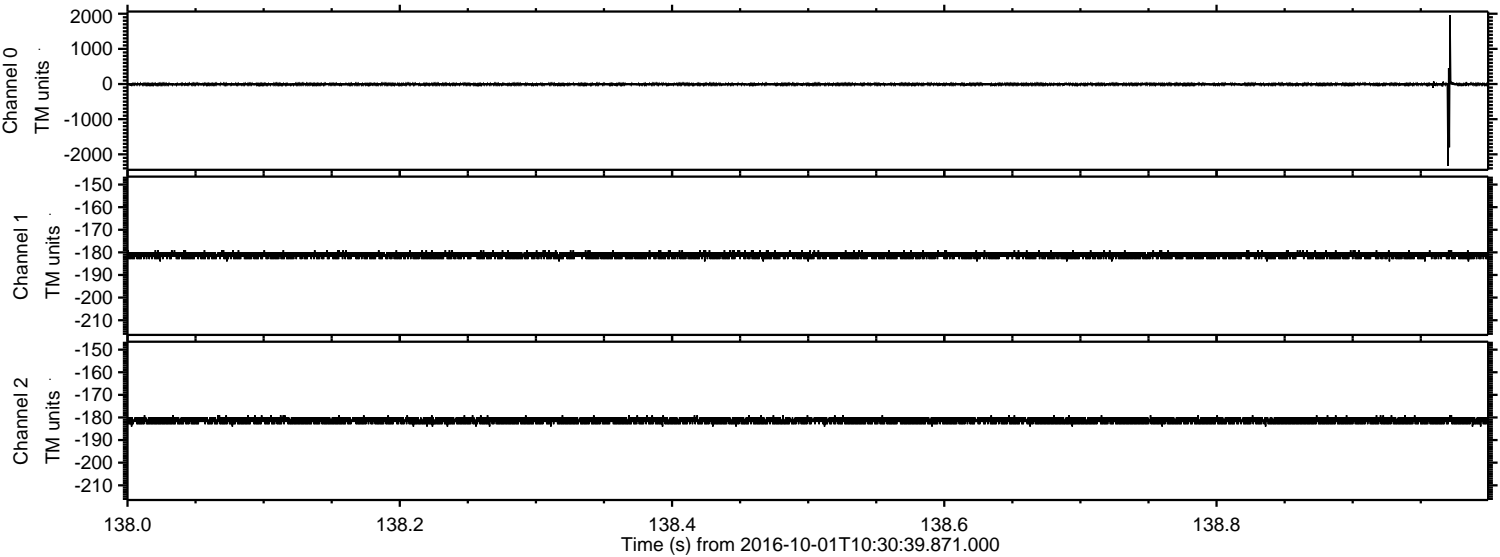

Processed Sat Oct 1 12:38:46 2016 by ELM ver.2012-10-06 from 001__elm20161001_103038__dat00.bin

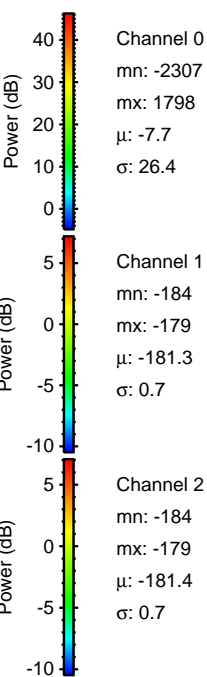
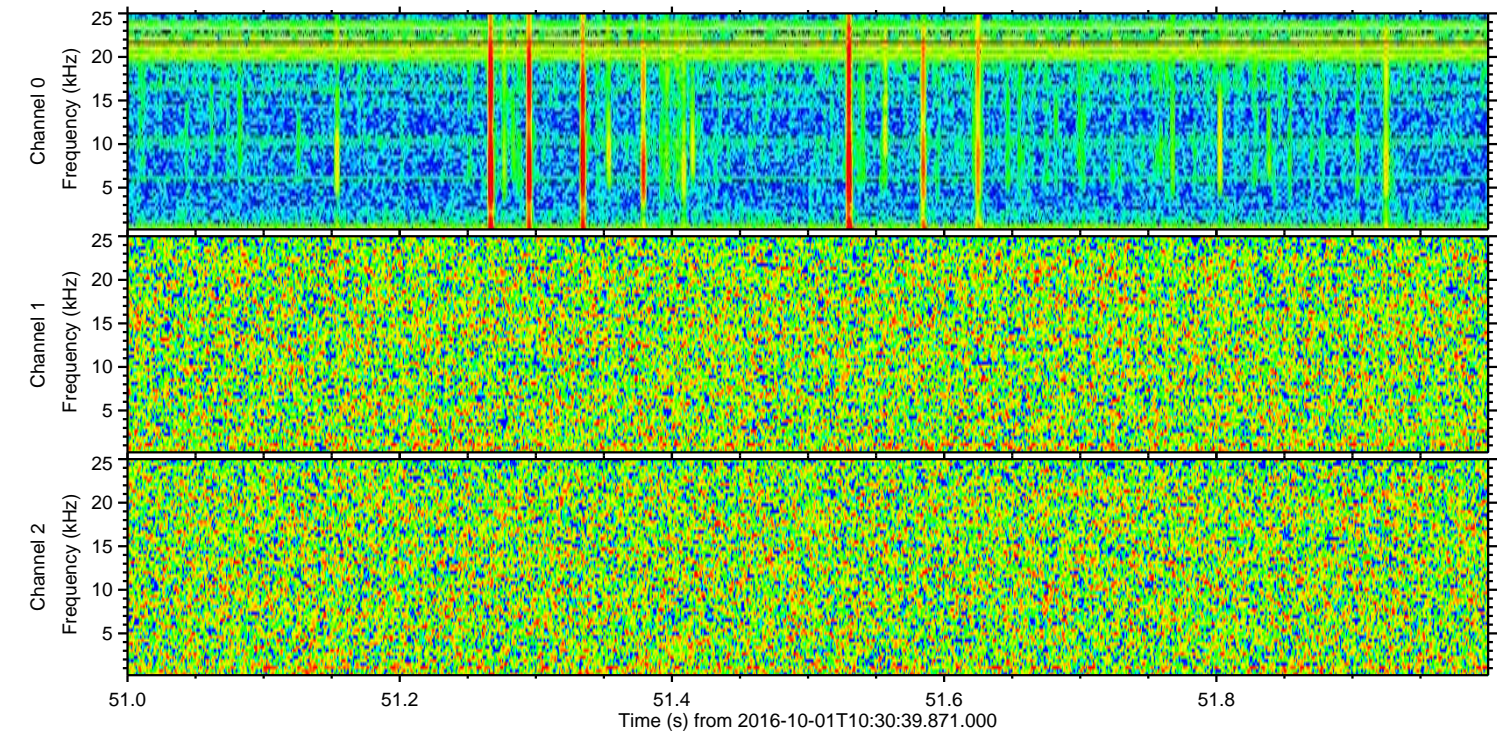
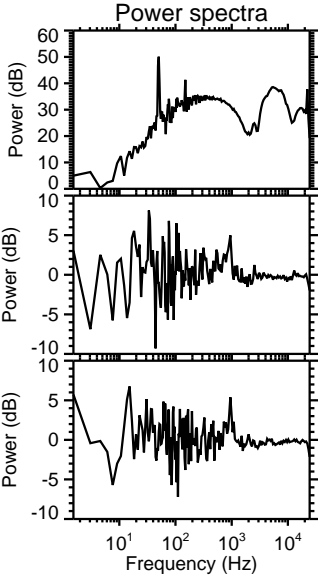
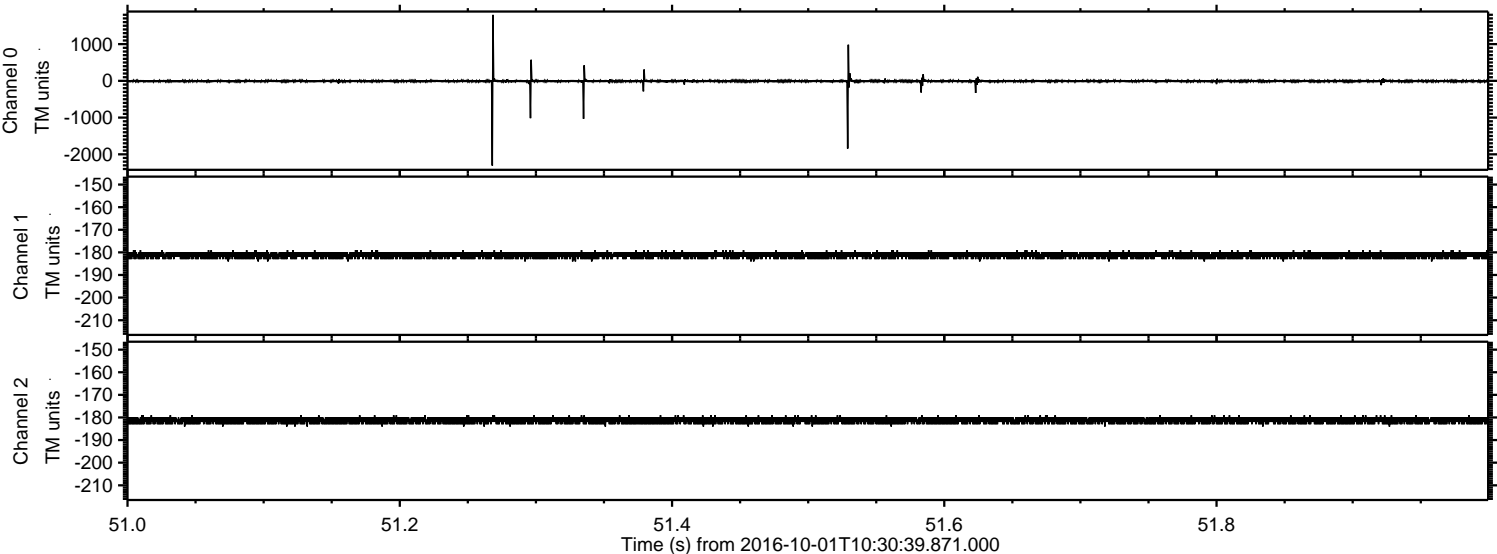

Processed Sat Oct 1 12:38:46 2016 by ELM ver.2012-10-06 from 001__elm20161001_103038__dat00.bin

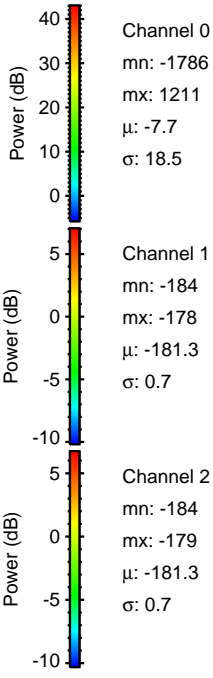
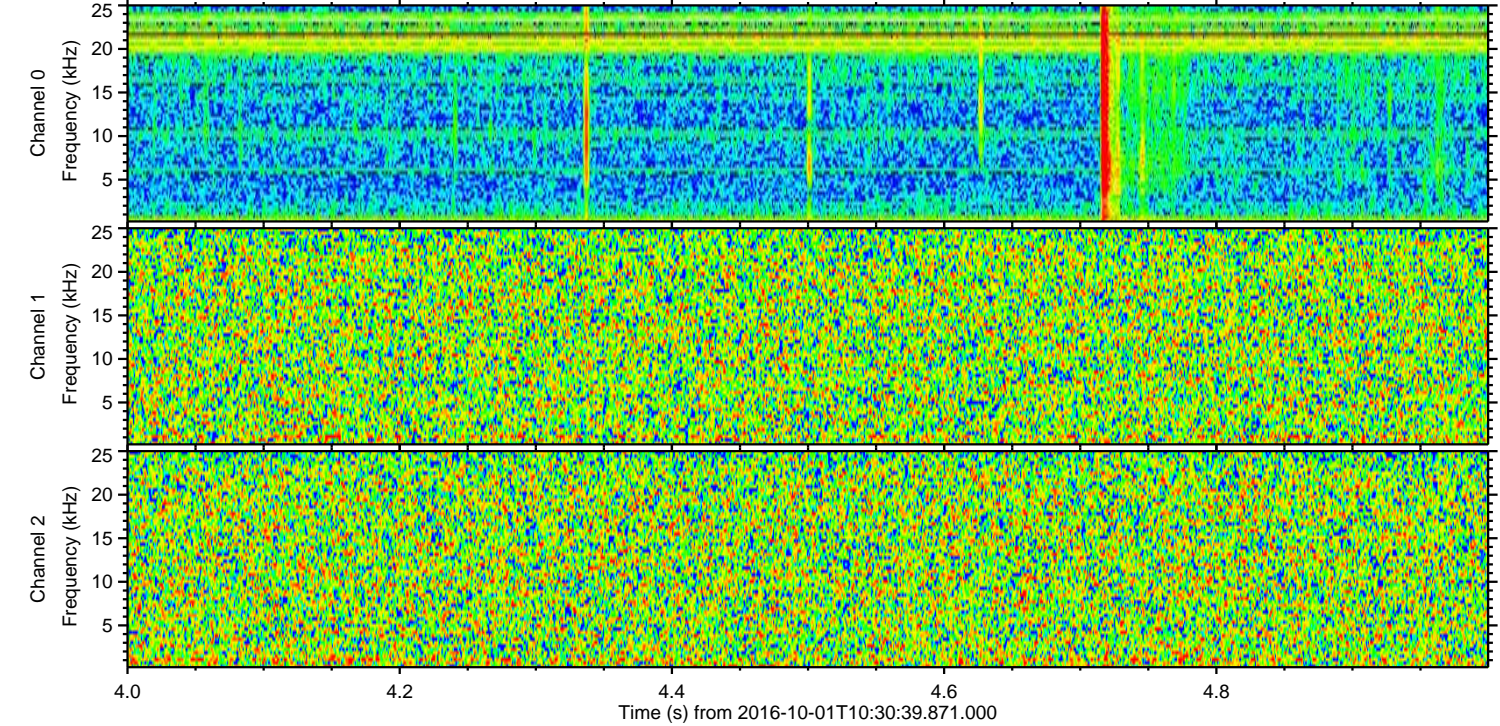
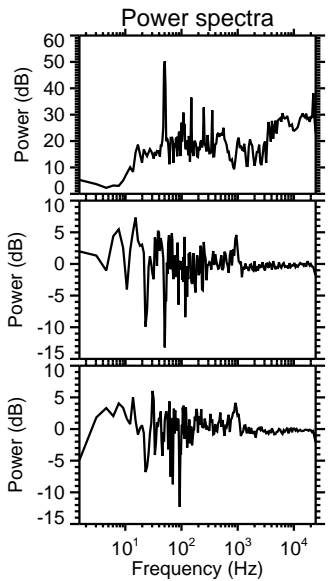
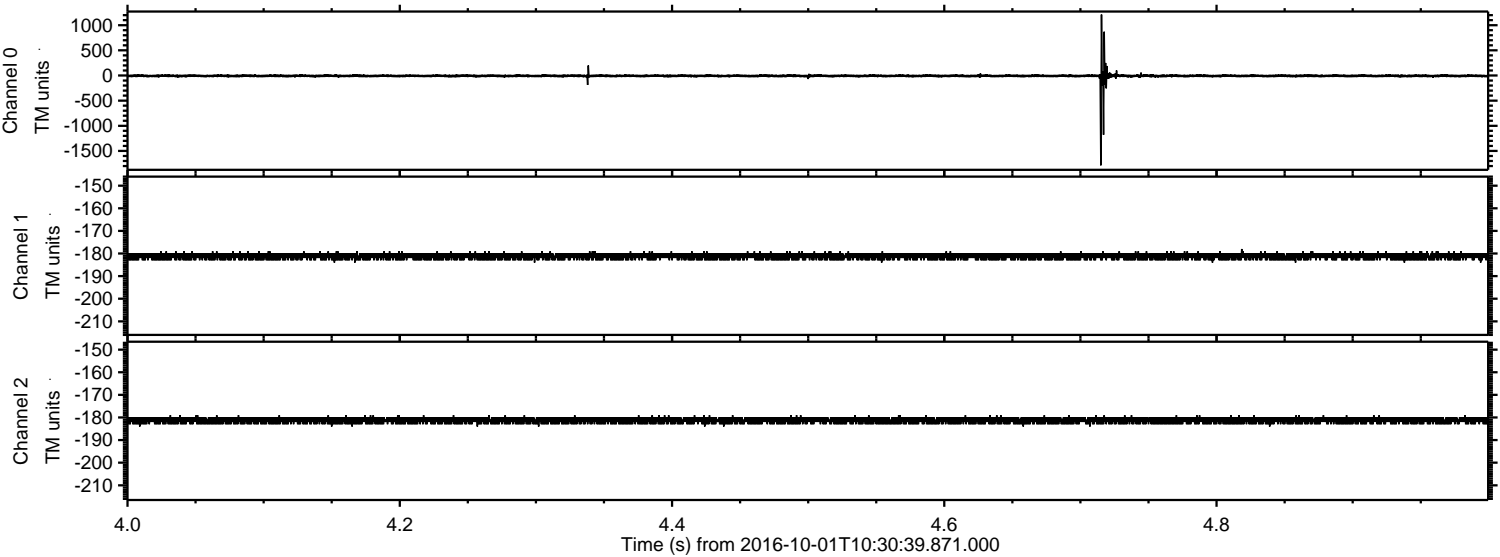

Channel 0
mn: -1786
mx: 1211
 μ : -7.7
 σ : 18.5

Channel 1
mn: -184
mx: -178
 μ : -181.3
 σ : 0.7

Channel 2
mn: -184
mx: -179
 μ : -181.3
 σ : 0.7

Processed Sat Oct 1 12:38:47 2016 by ELM ver.2012-10-06 from 001__elm20161001_103038__dat00.bin

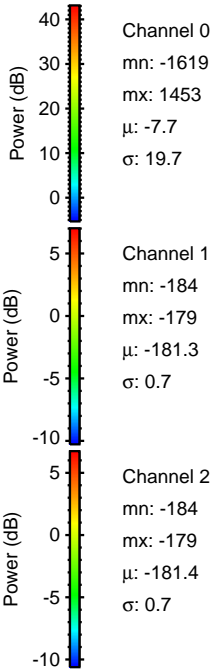
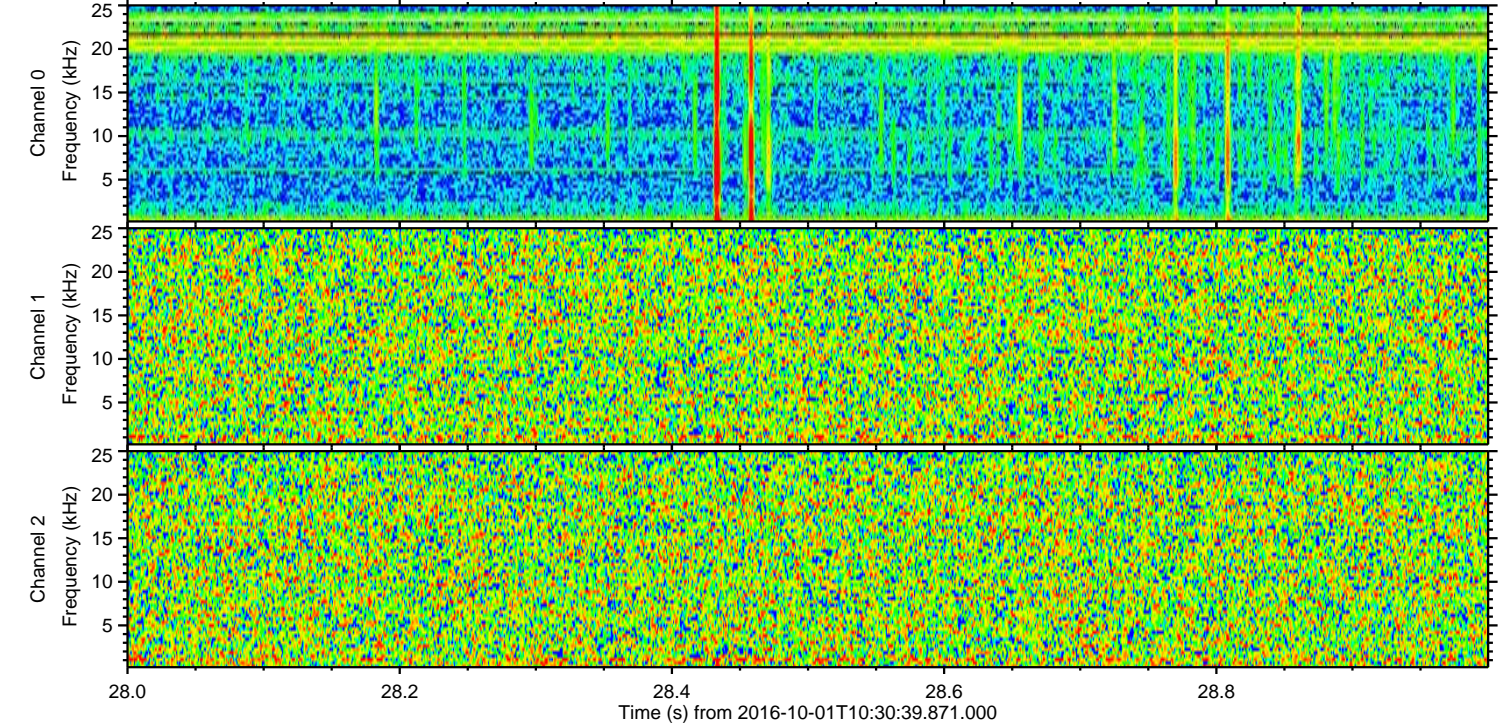
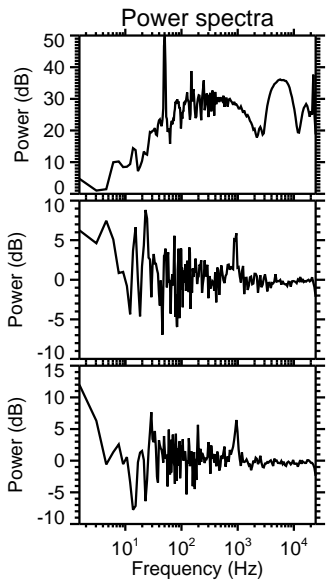
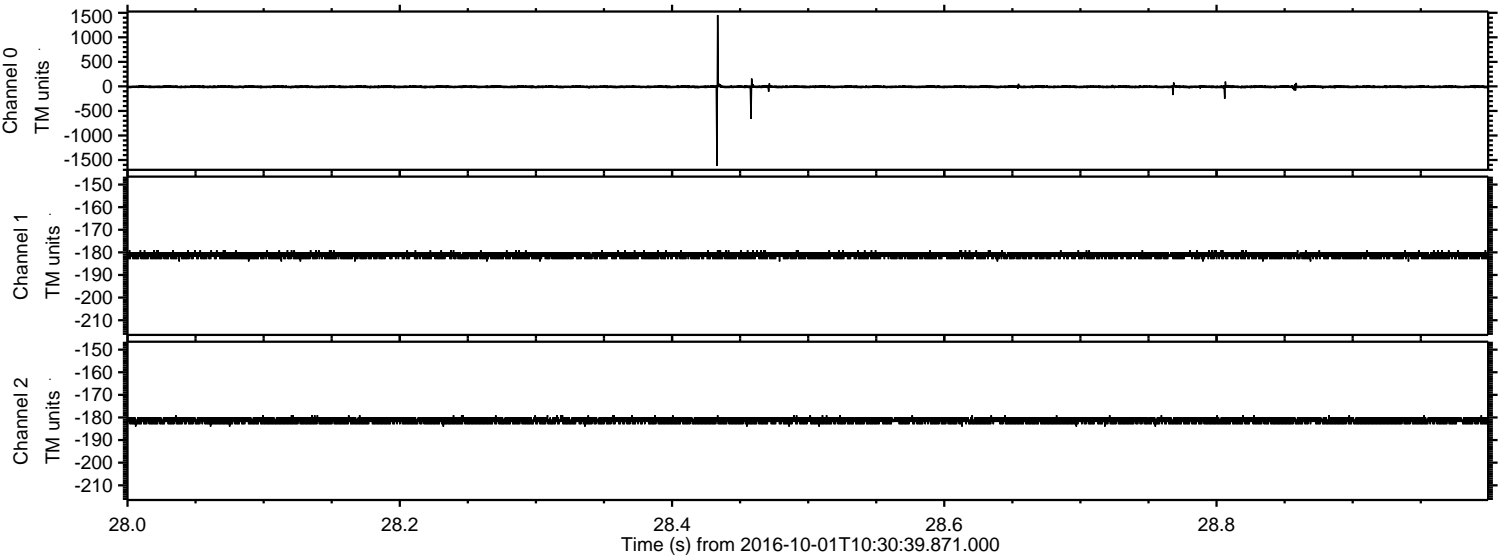

Channel 0
mn: -1619
mx: 1453
 μ : -7.7
 σ : 19.7

Channel 1
mn: -184
mx: -179
 μ : -181.3
 σ : 0.7

Channel 2
mn: -184
mx: -179
 μ : -181.4
 σ : 0.7

Processed Sat Oct 1 12:38:48 2016 by ELM ver.2012-10-06 from 001__elm20161001_103038__dat00.bin

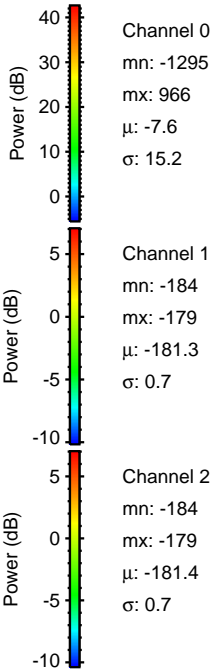
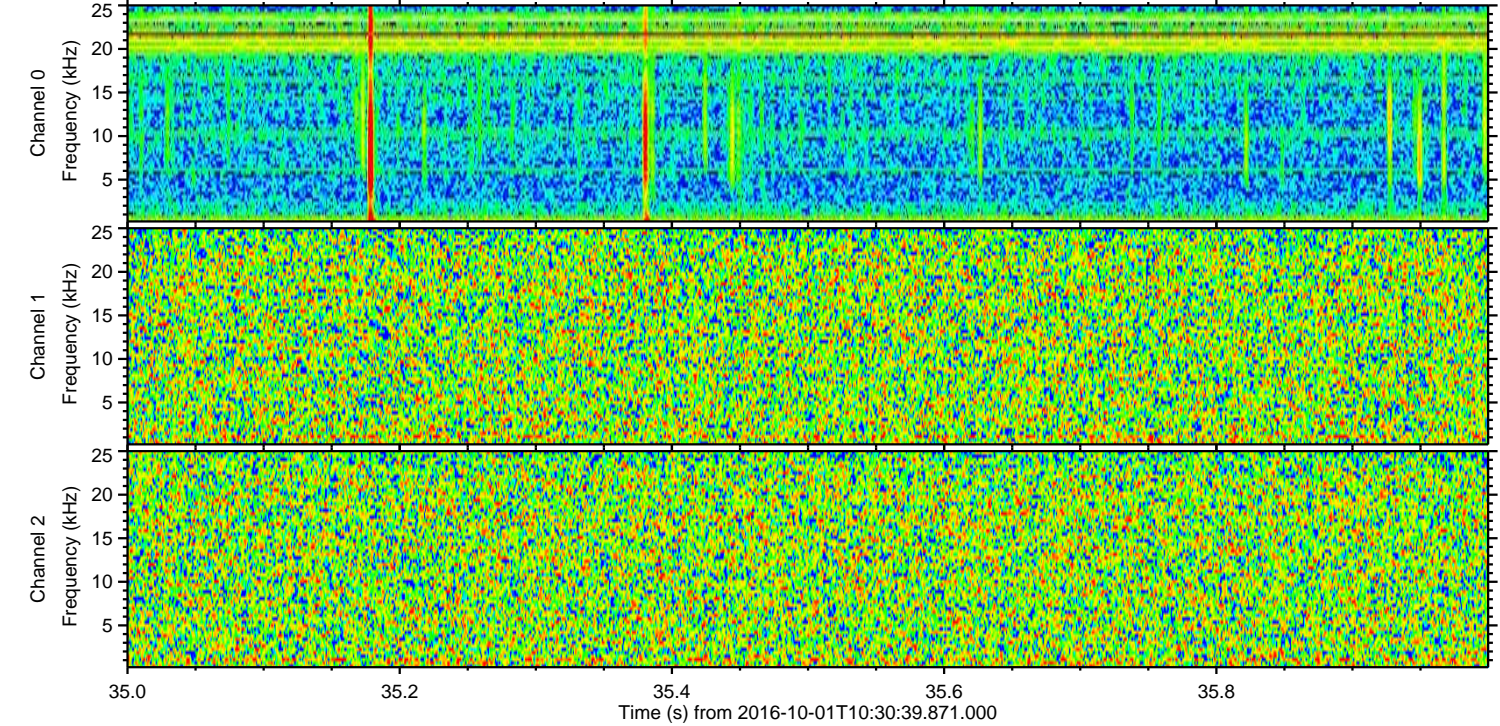
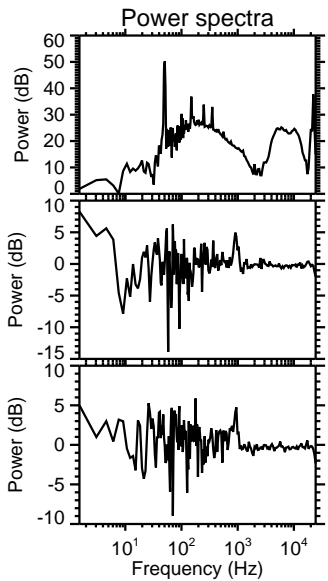
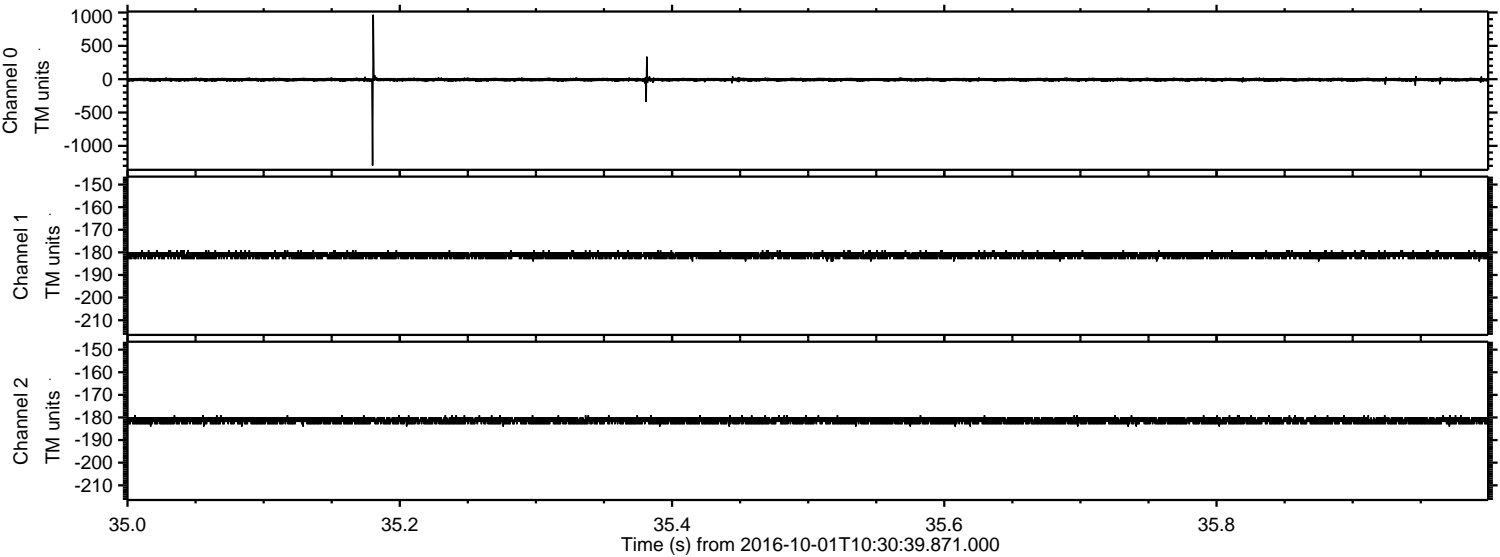

Processed Sat Oct 1 12:38:49 2016 by ELM ver.2012-10-06 from 001__elm20161001_103038__dat00.bin

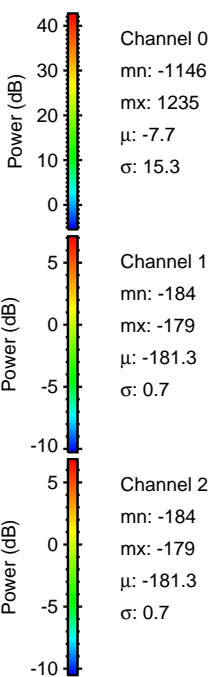
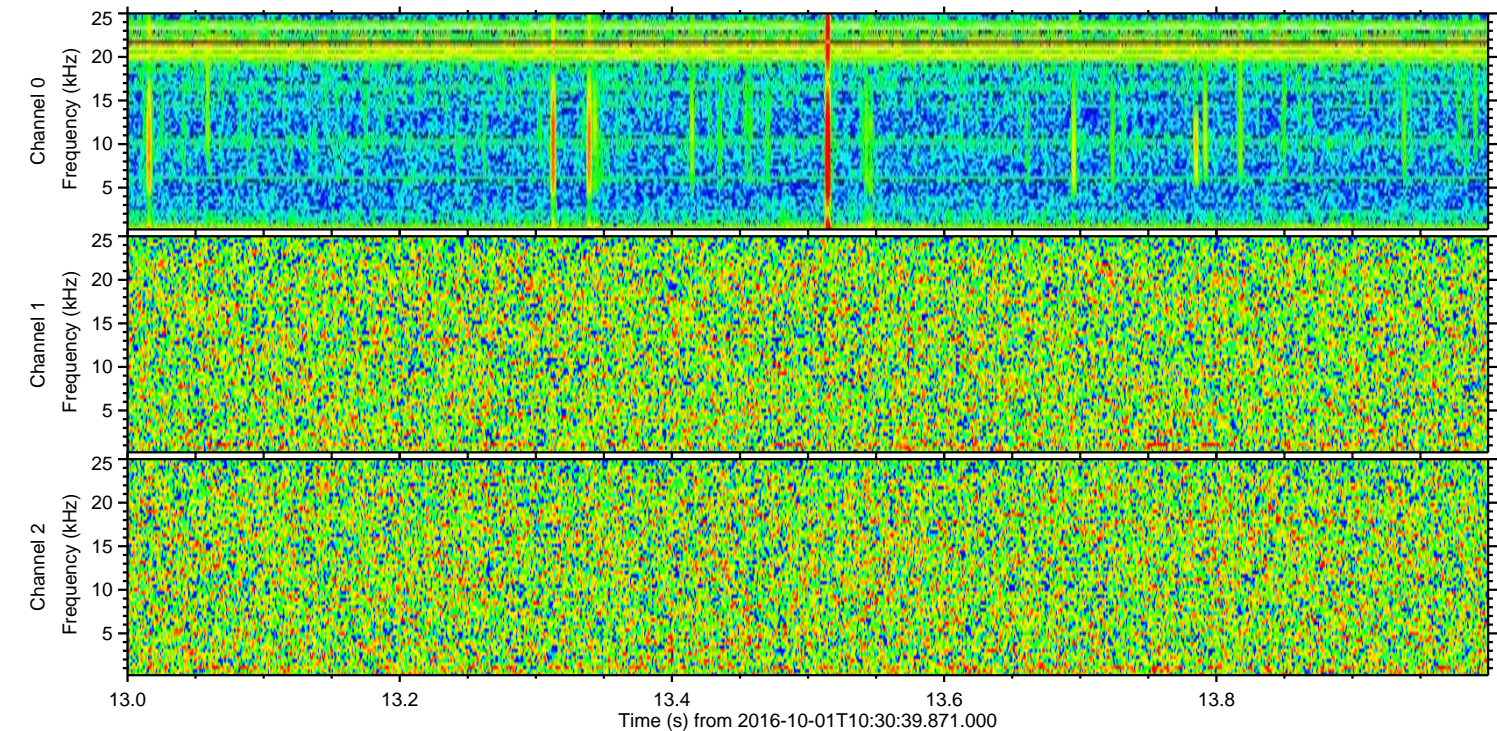
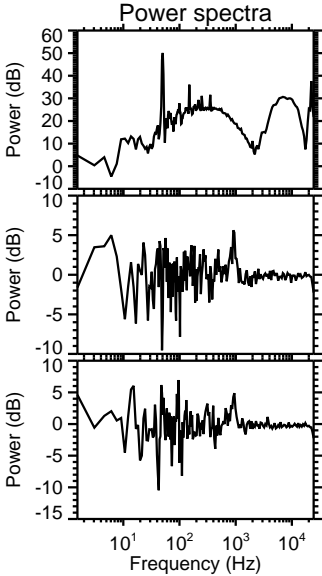
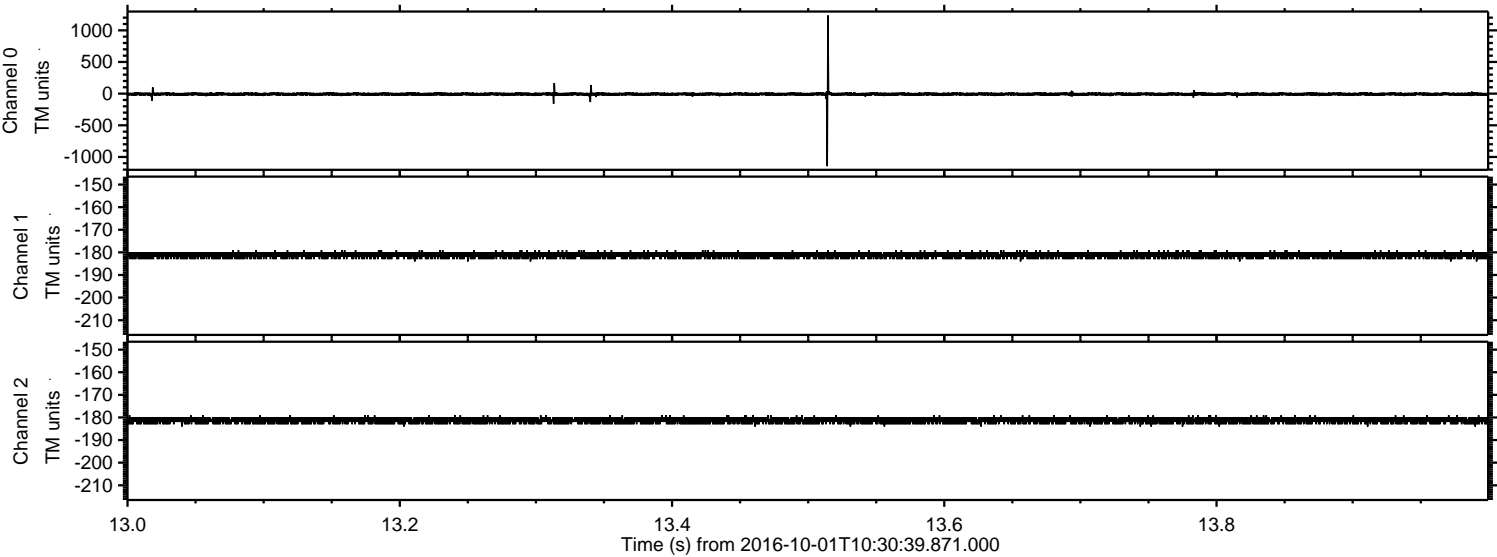

Processed Sat Oct 1 12:38:50 2016 by ELM ver.2012-10-06 from 001__elm20161001_103038__dat00.bin

