

ELMAVAN 3D WAVEFORMS (Measured data sampled at 50 kHz) 51000 packets of 144 samples from 2016-10-01T09:55:38.508.000.

Processed Sat Oct 1 12:03:52 2016 by ELM ver.2012-10-06 from 001__elm20161001_095537__dat00.bin

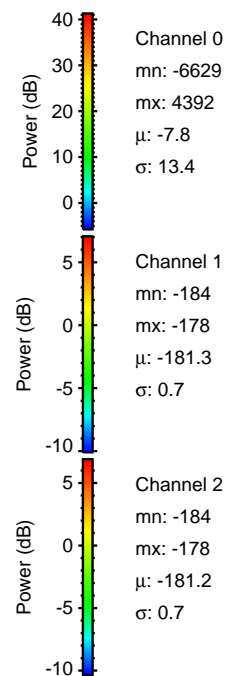

Processed Sat Oct 1 12:04:06 2016 by ELM ver.2012-10-06 from 001__elm20161001_095537__dat00.bin

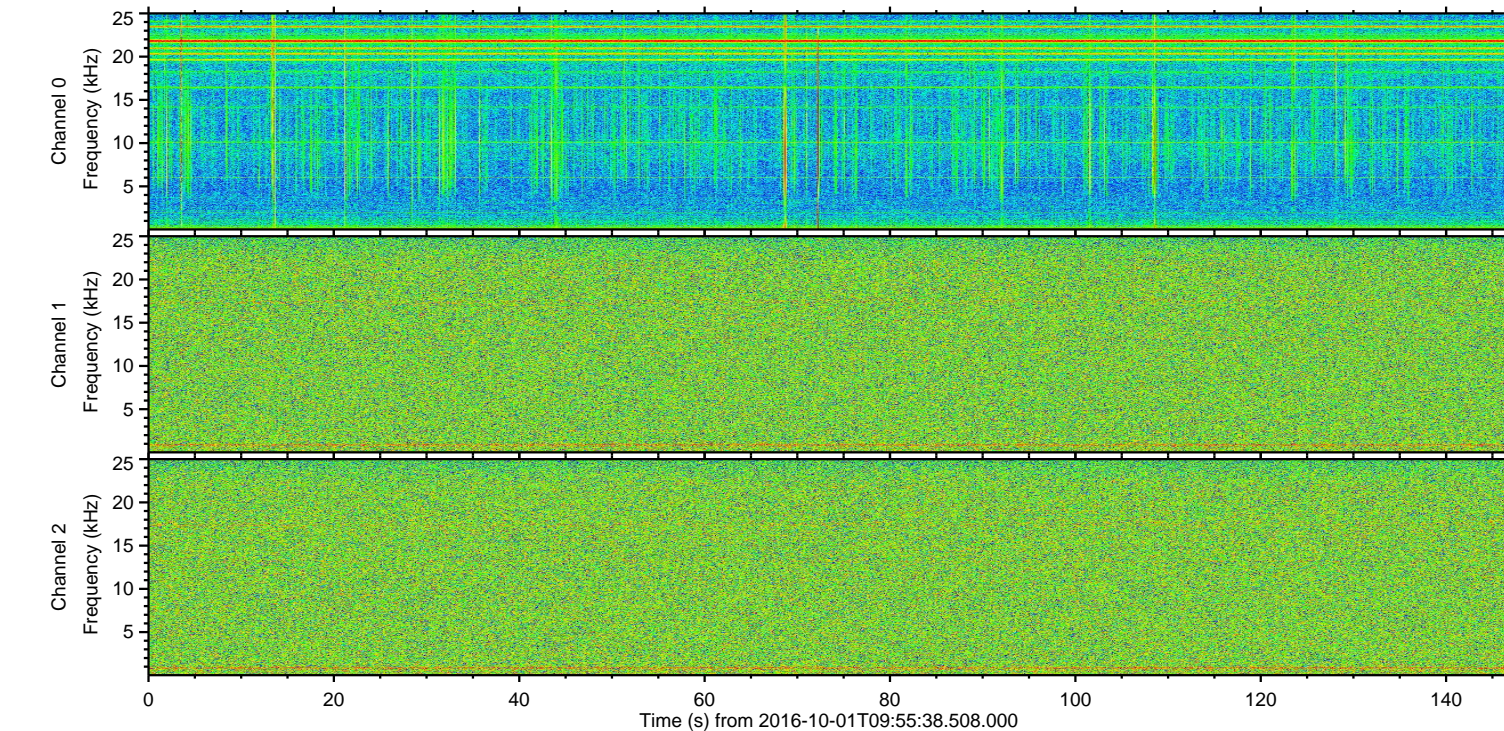
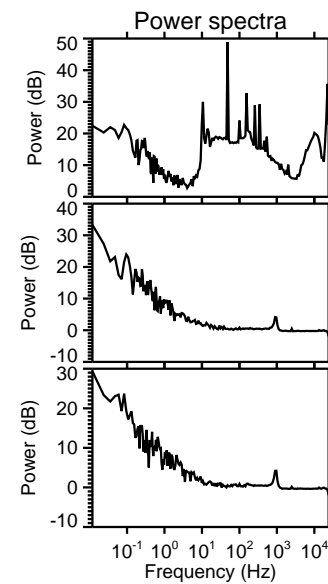
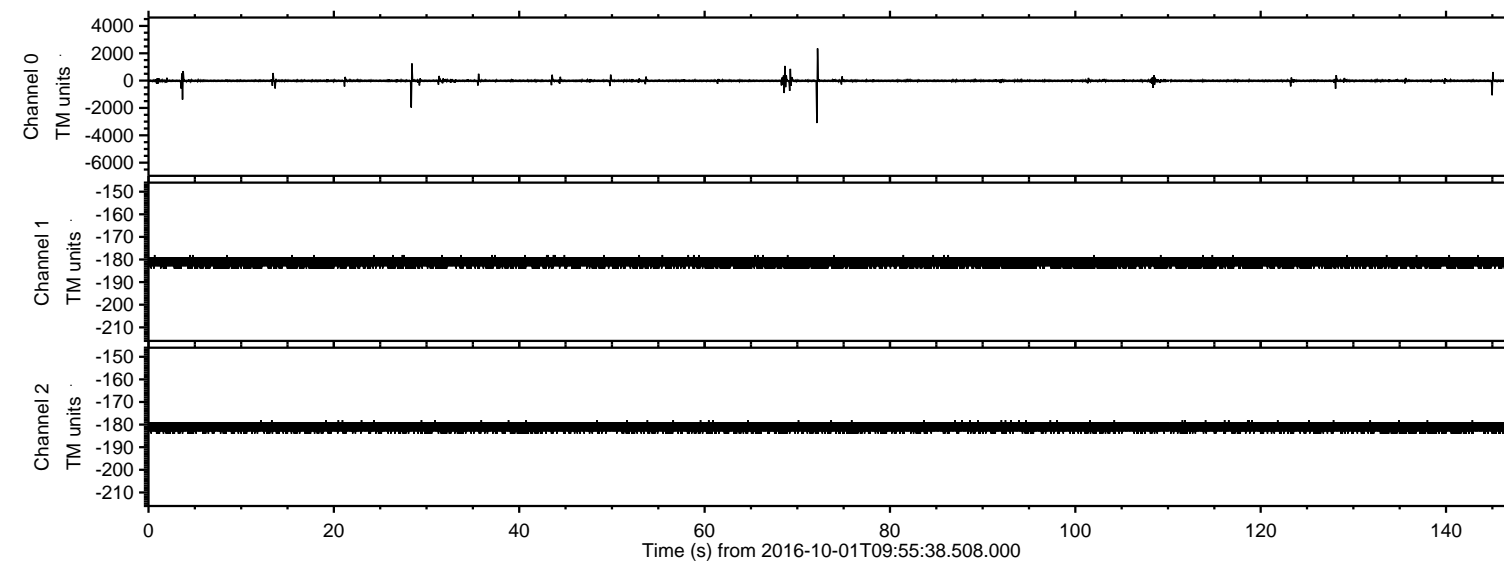
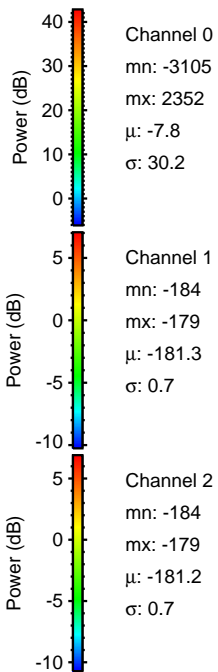
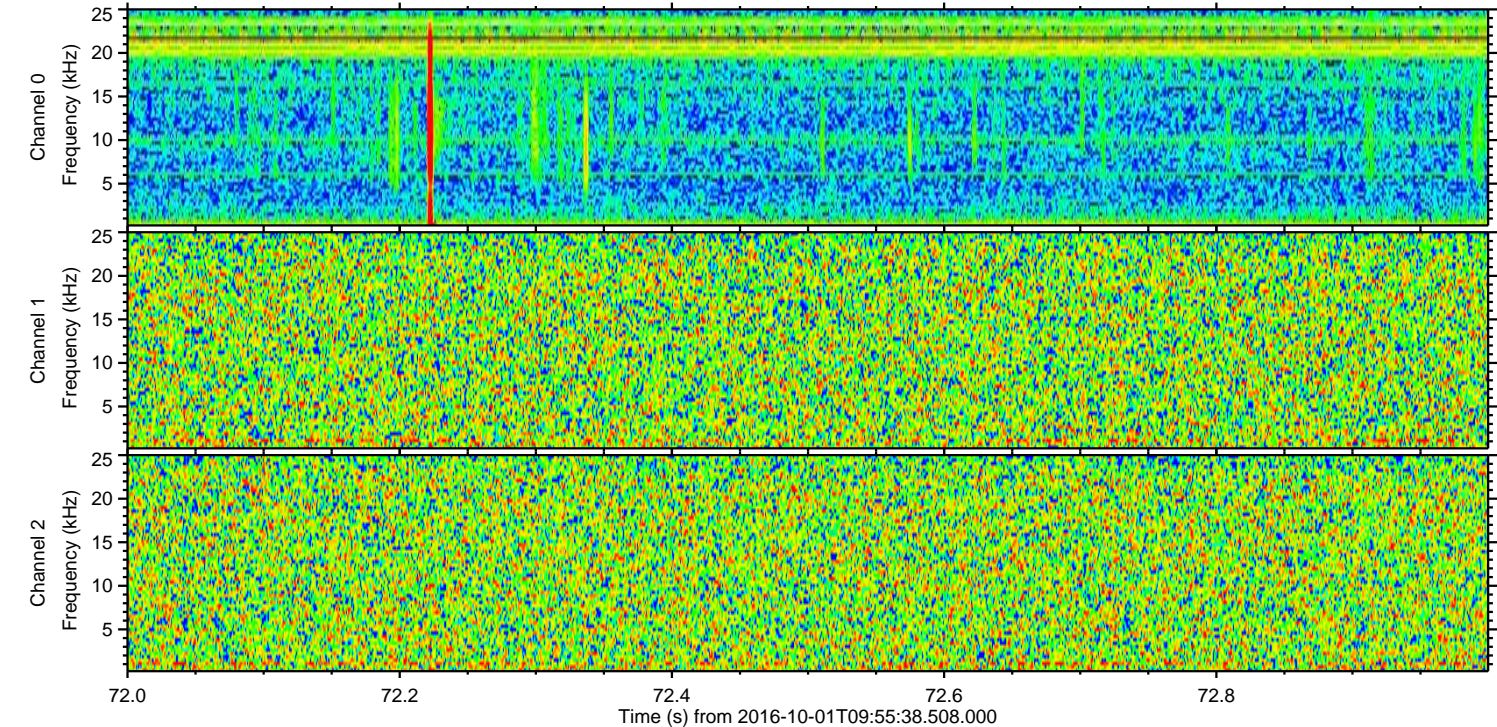
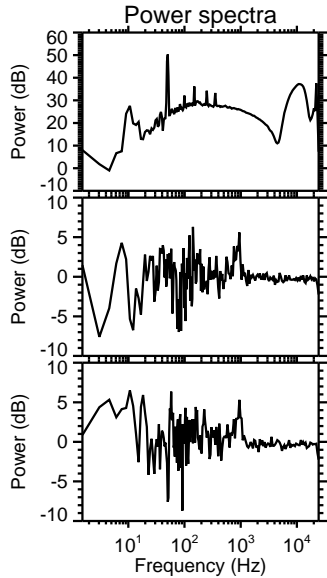
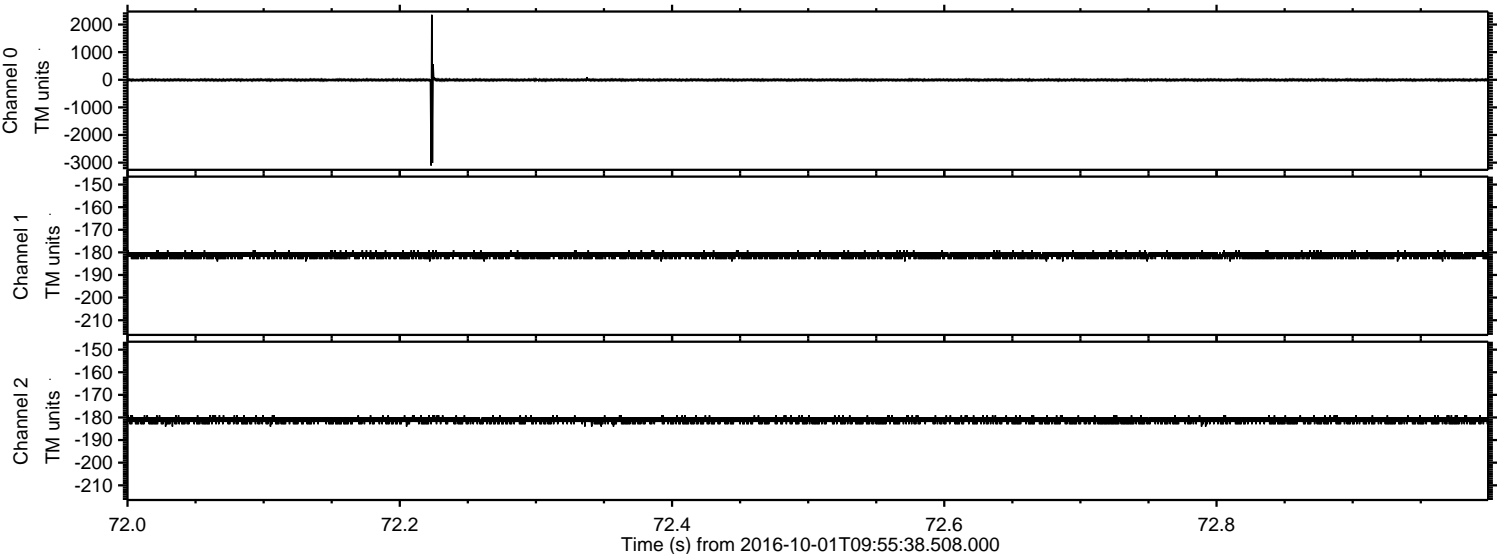

Processed Sat Oct 1 12:04:07 2016 by ELM ver.2012-10-06 from 001__elm20161001_095537__dat00.bin

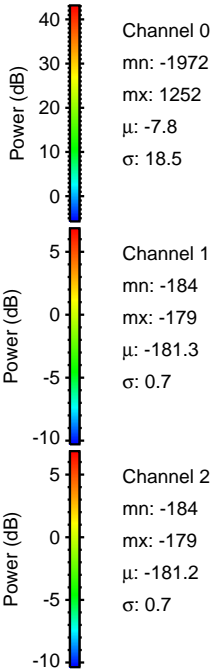
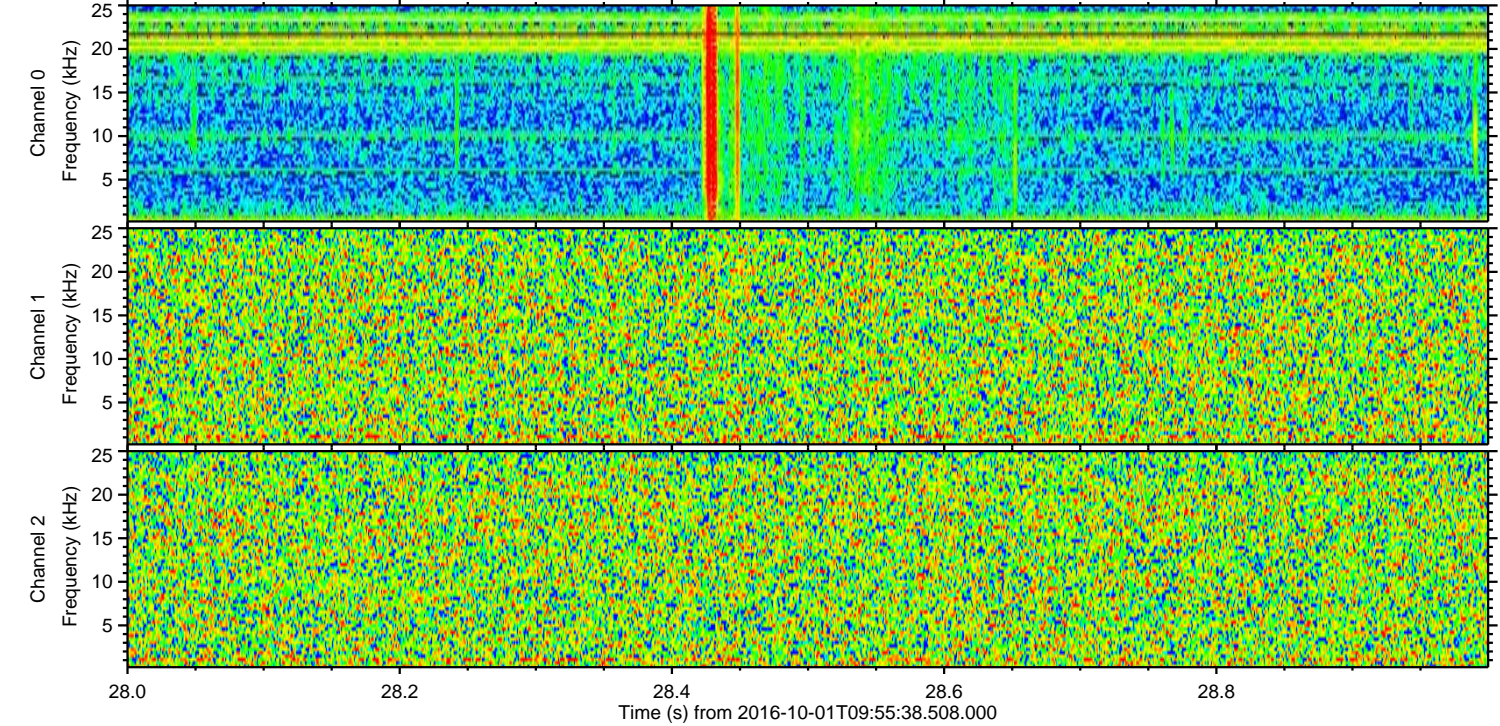
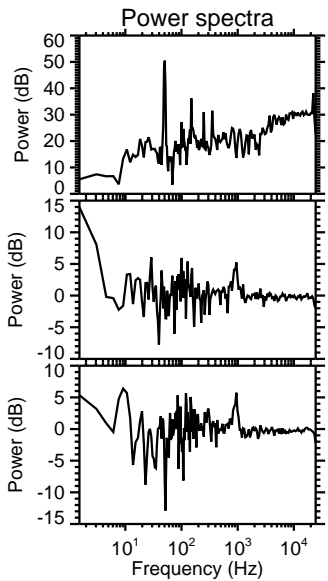
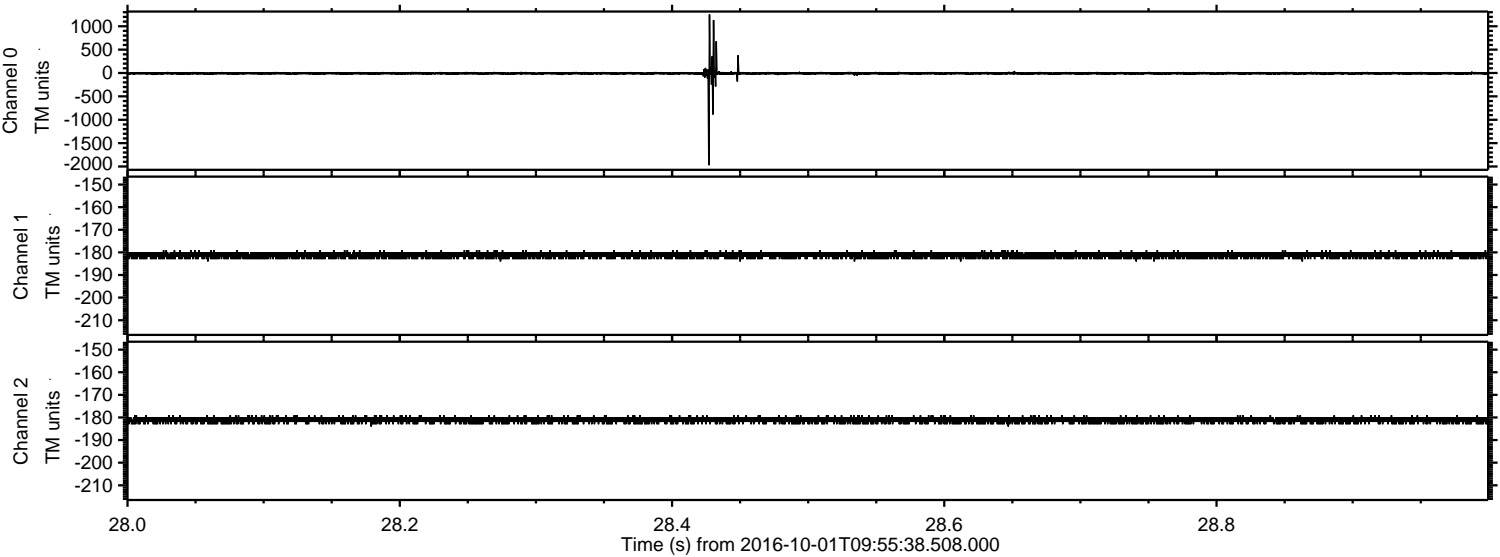

Processed Sat Oct 1 12:04:08 2016 by ELM ver.2012-10-06 from 001__elm20161001_095537__dat00.bin

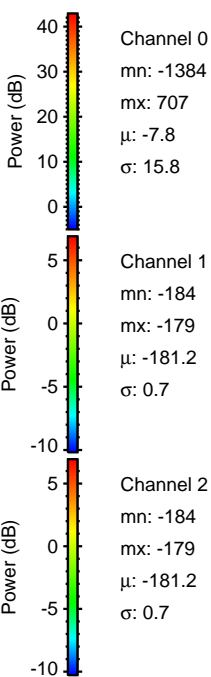
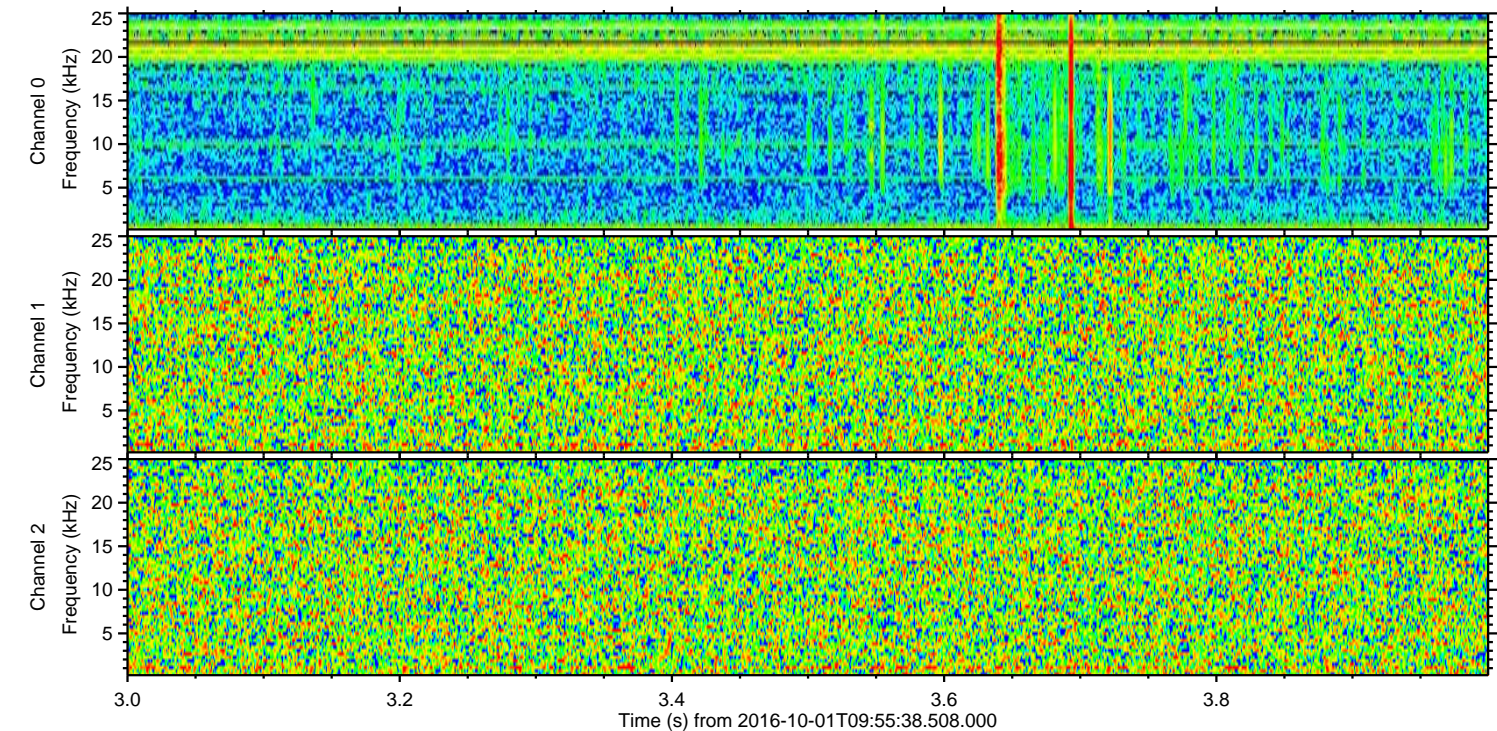
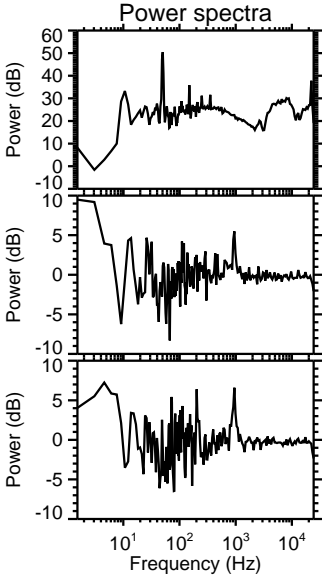
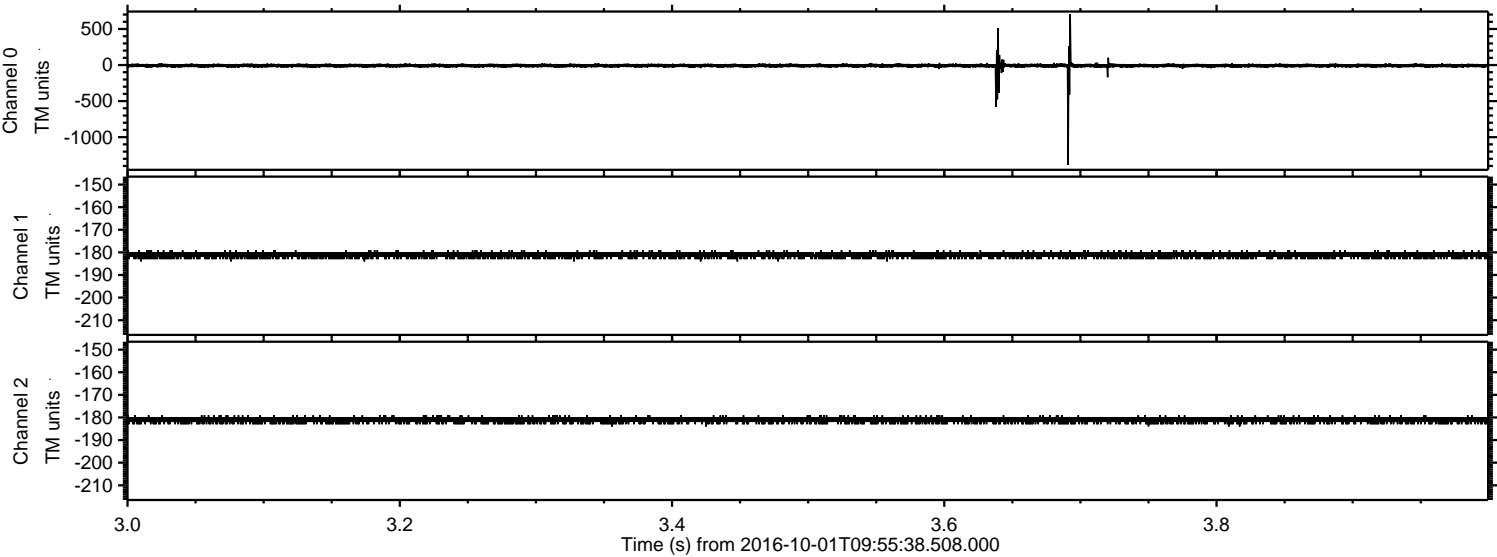

Processed Sat Oct 1 12:04:09 2016 by ELM ver.2012-10-06 from 001__elm20161001_095537__dat00.bin

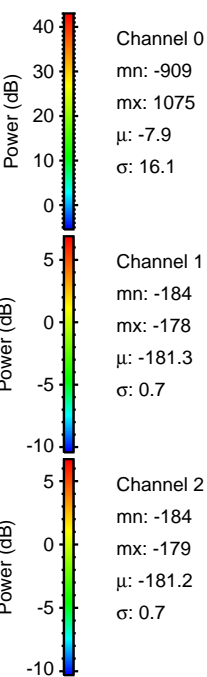
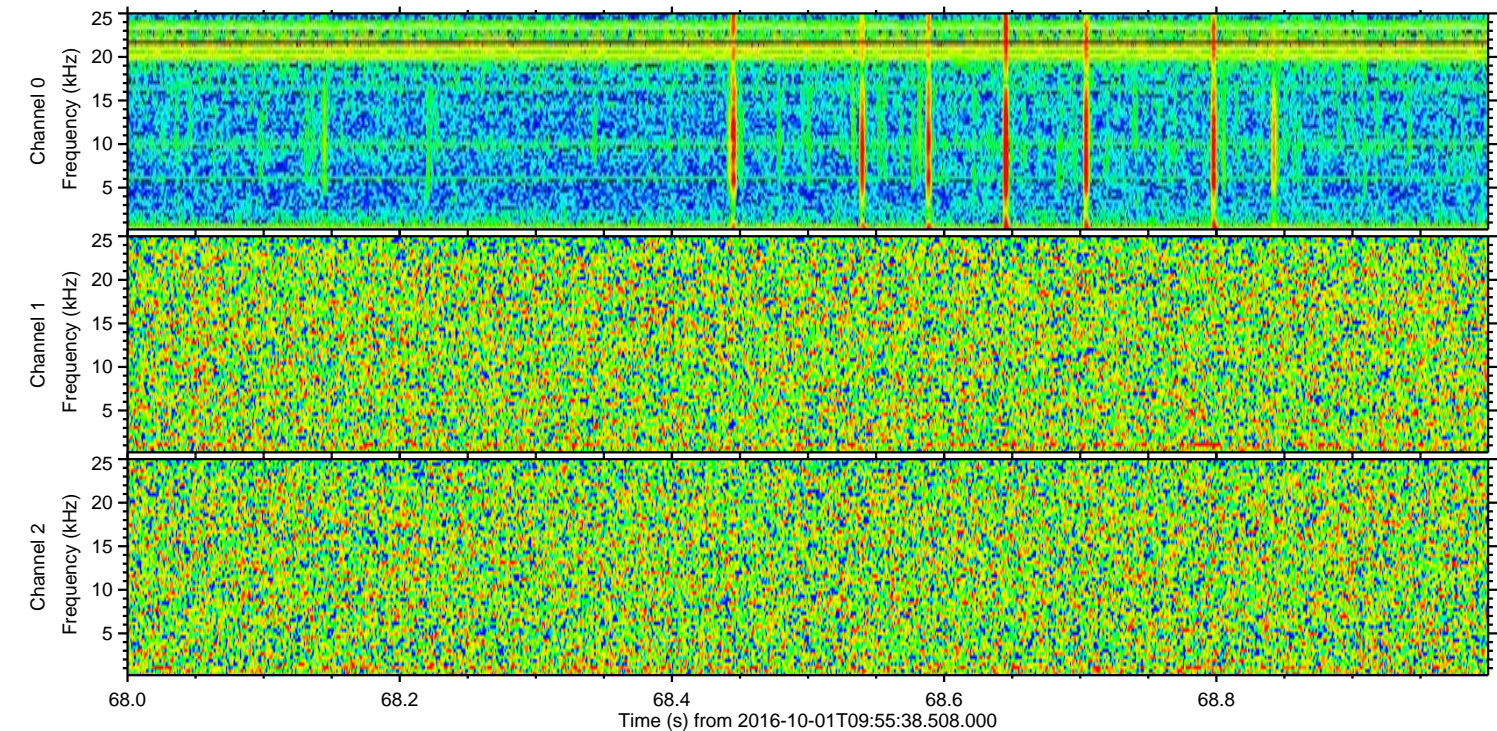
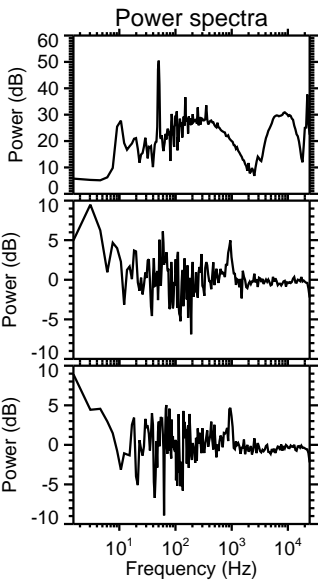
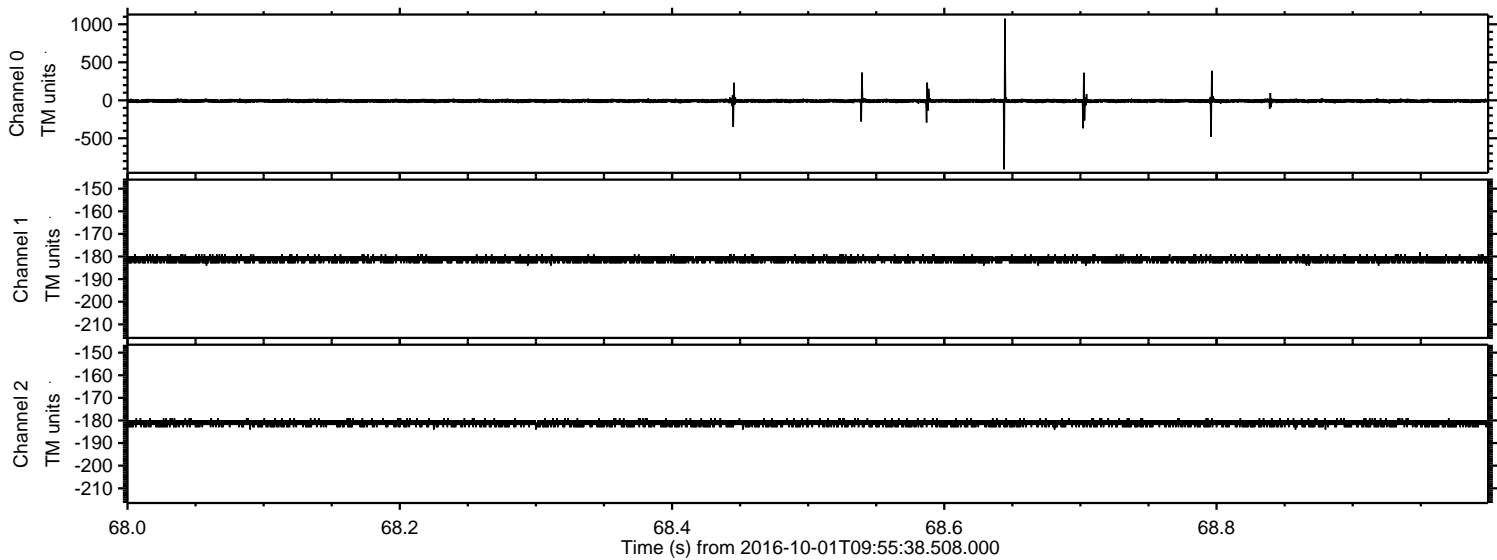

ELMAVAN 3D WAVEFORMS (Measured data sampled at 50 kHz) 51000 packets of 144 samples from 2016-10-01T09:55:38.508.000. Part 146/147

Processed Sat Oct 1 12:04:10 2016 by ELM ver.2012-10-06 from 001__elm20161001_095537__dat00.bin

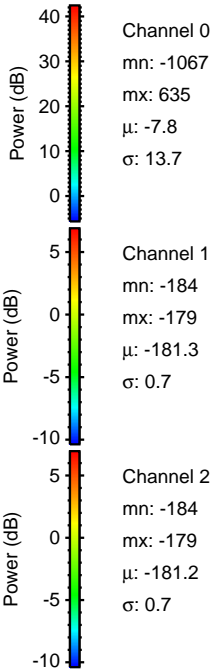
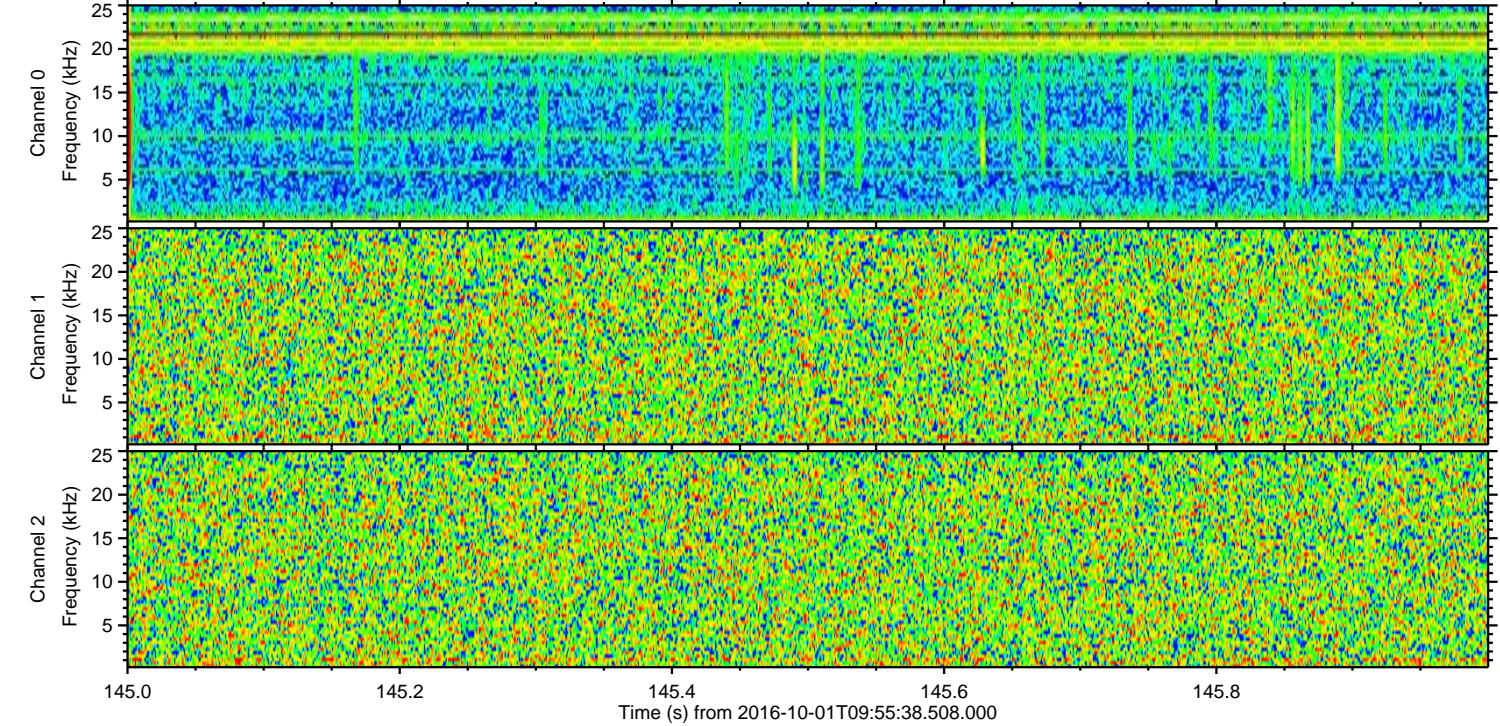
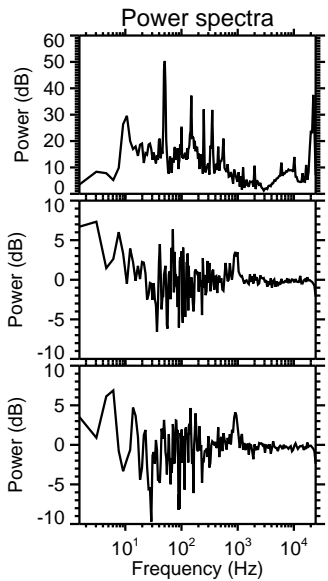
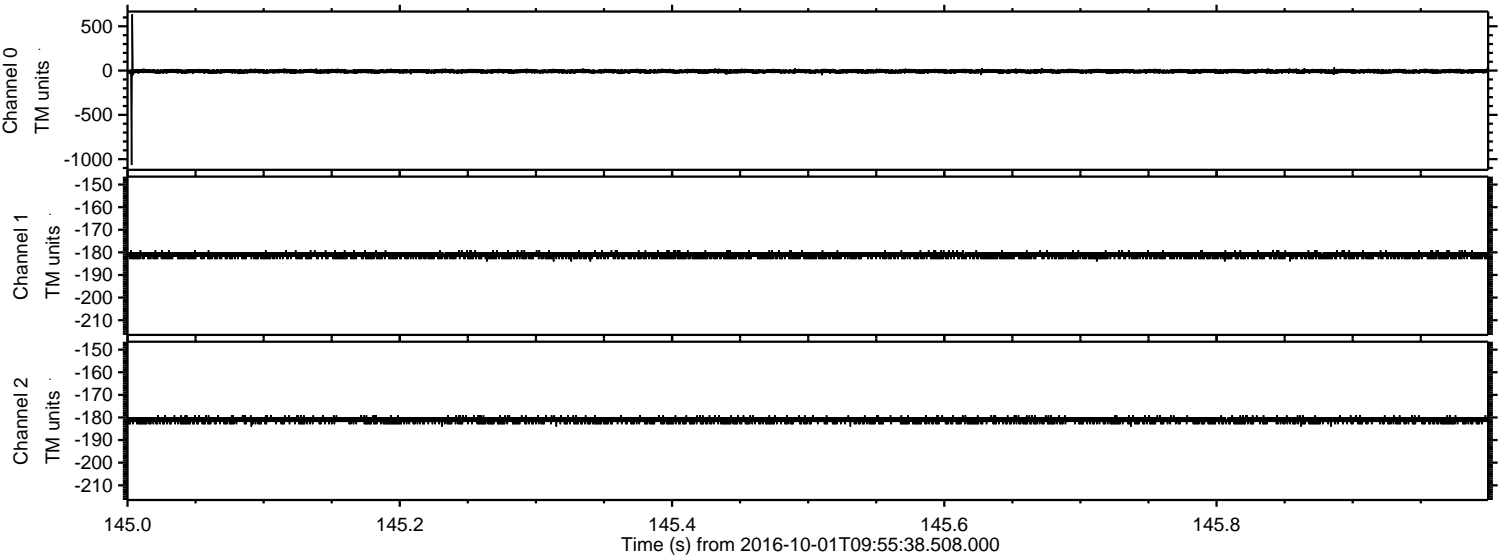

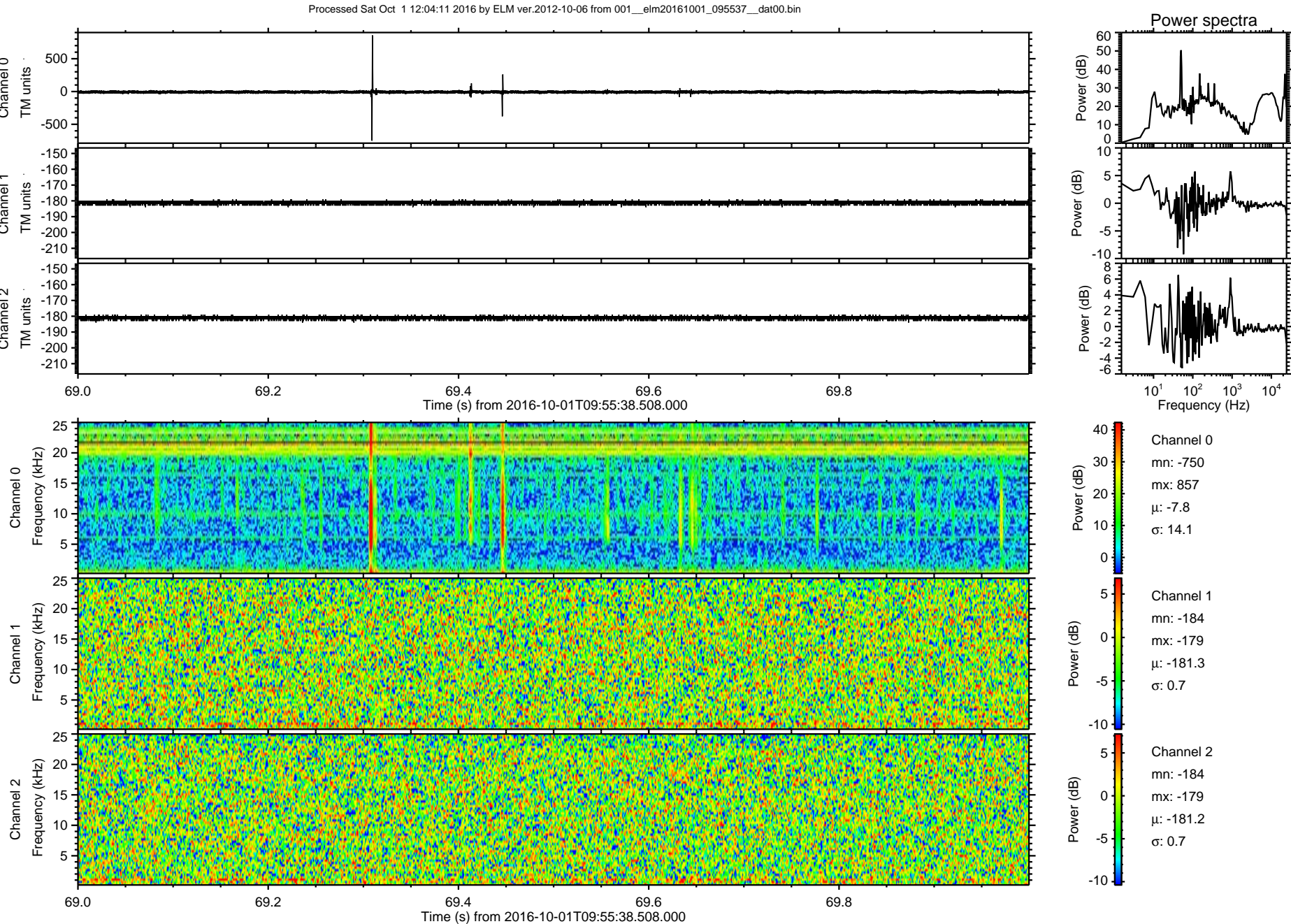

ELMAVAN 3D WAVEFORMS (Measured data sampled at 50 kHz) 51000 packets of 144 samples from 2016-10-01T09:55:38.508.000. Part 129/147

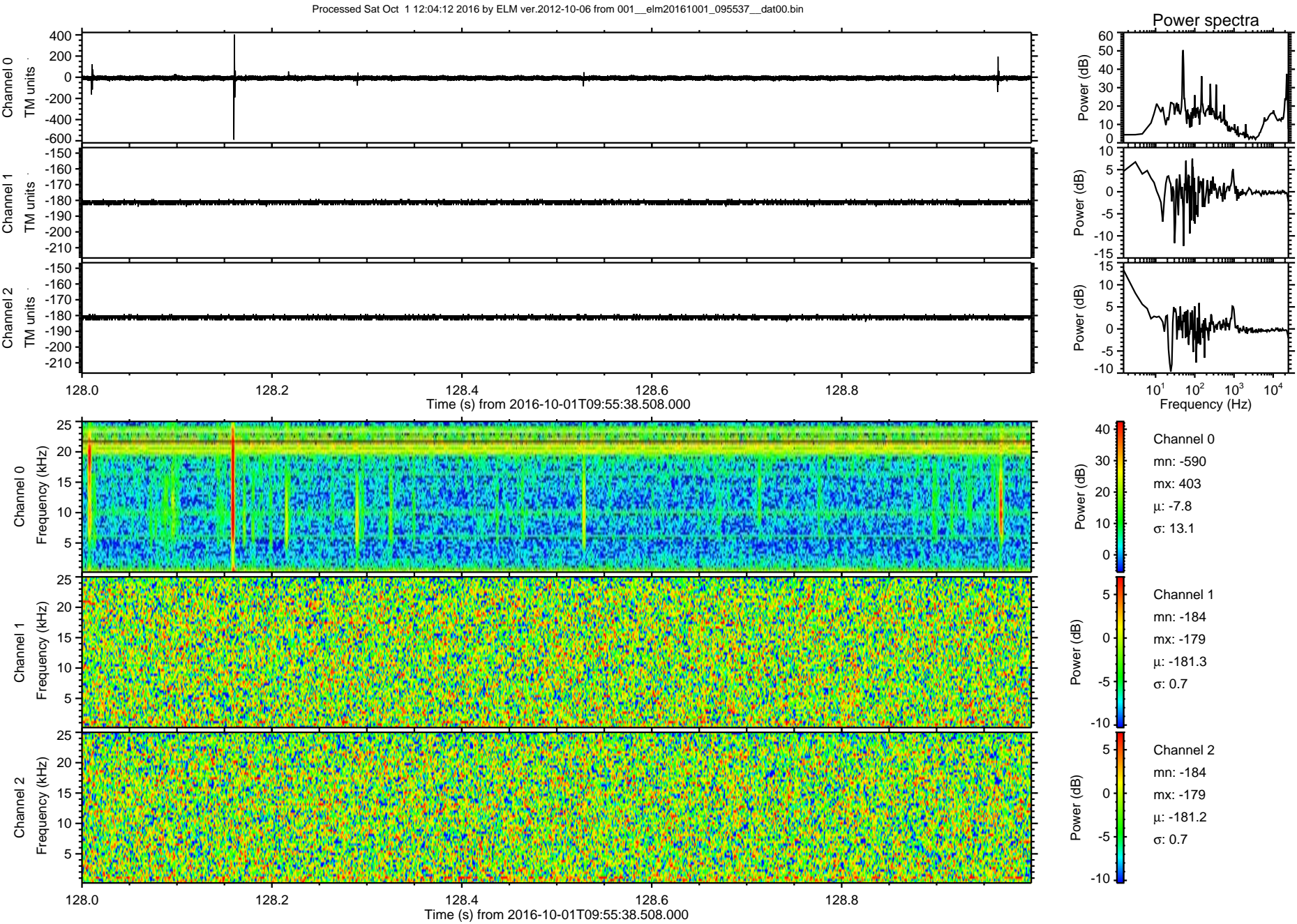

Processed Sat Oct 1 12:04:13 2016 by ELM ver.2012-10-06 from 001__elm20161001_095537__dat00.bin

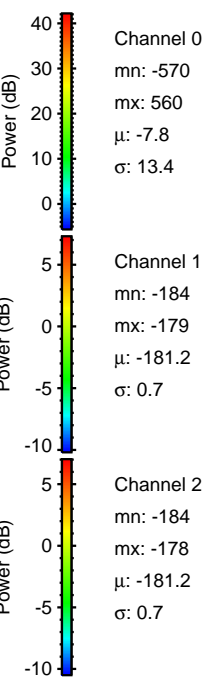
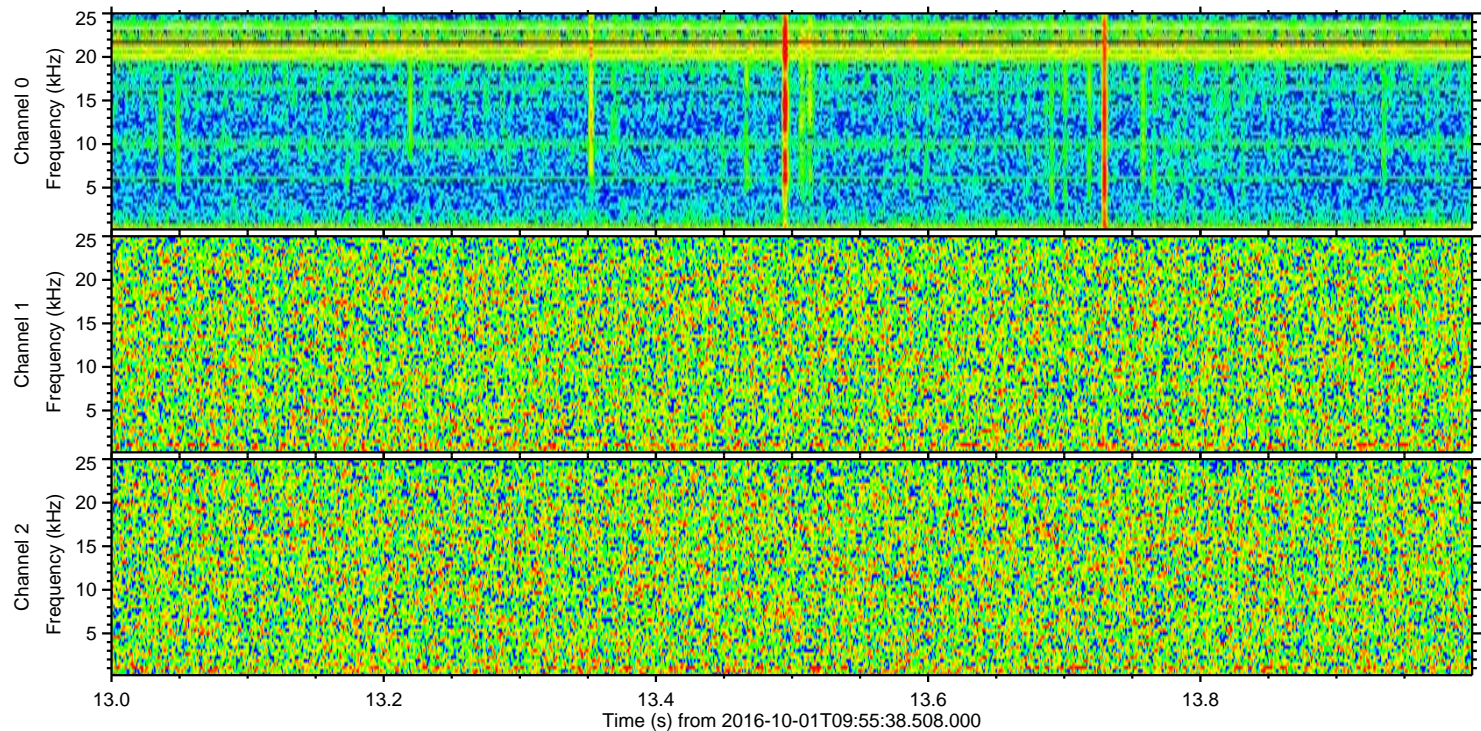
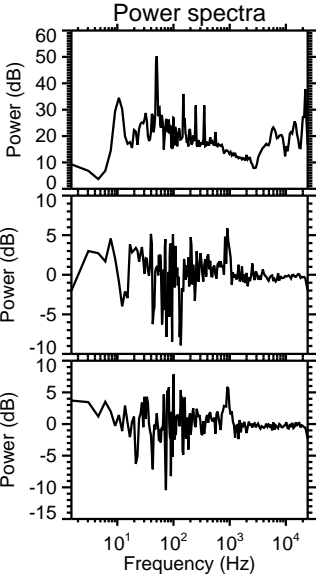
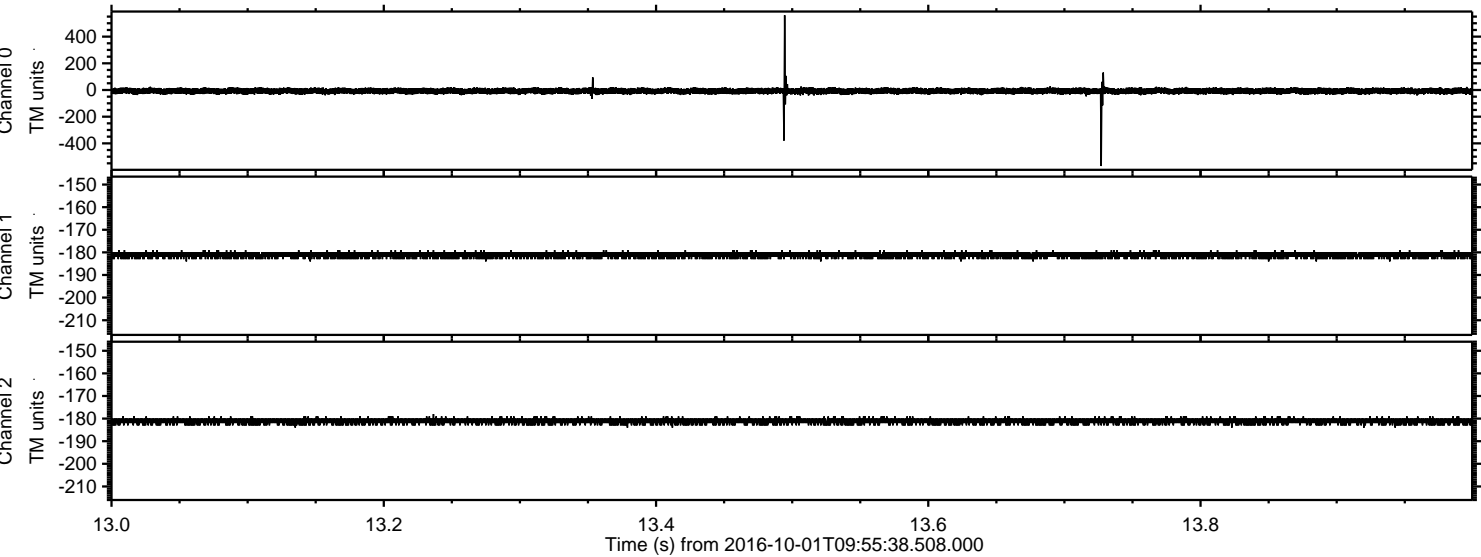

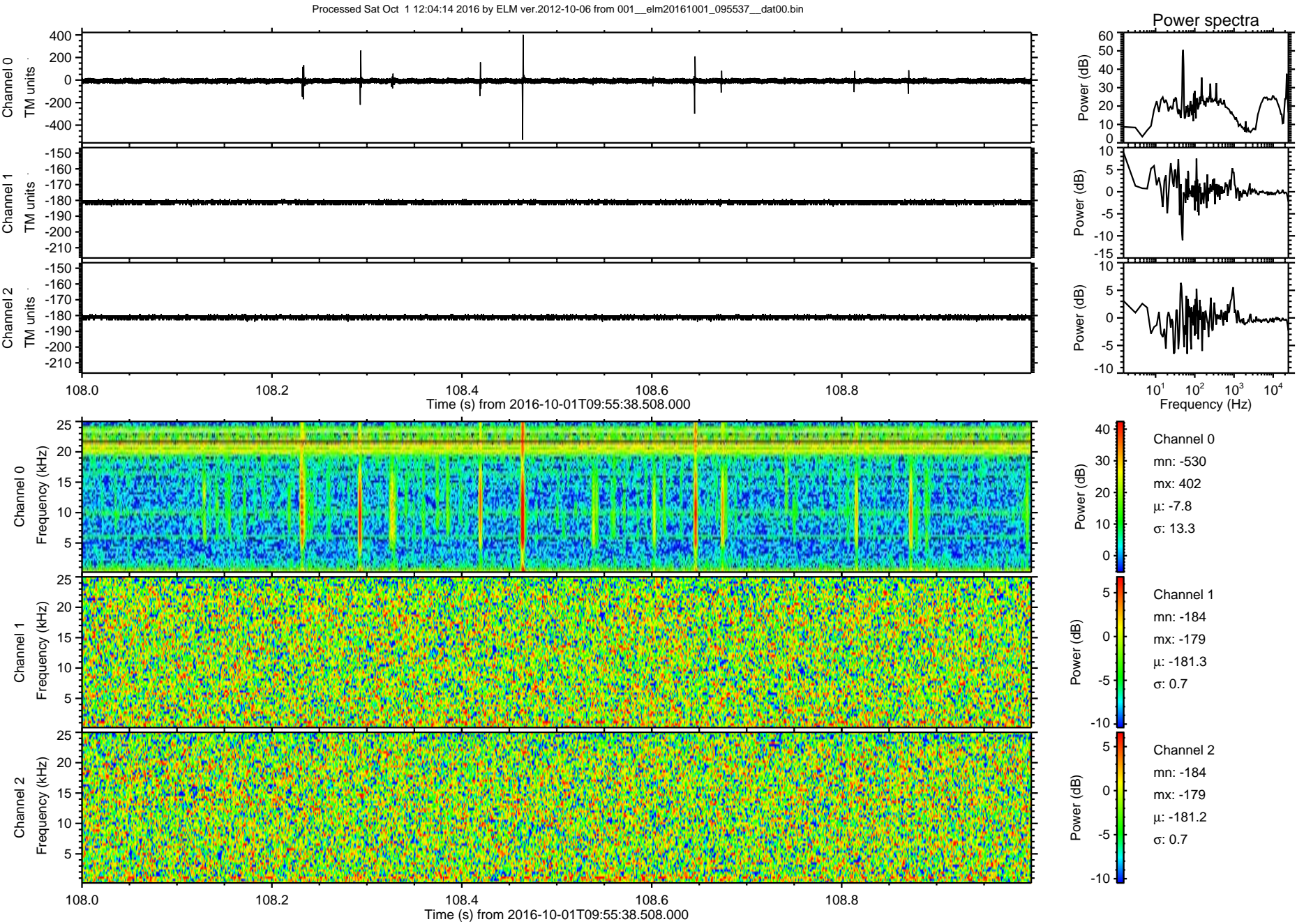

ELMAVAN 3D WAVEFORMS (Measured data sampled at 50 kHz) 51000 packets of 144 samples from 2016-10-01T09:55:38.508.000. Part 1/147

Processed Sat Oct 1 12:04:16 2016 by ELM ver.2012-10-06 from 001__elm20161001_095537__dat00.bin

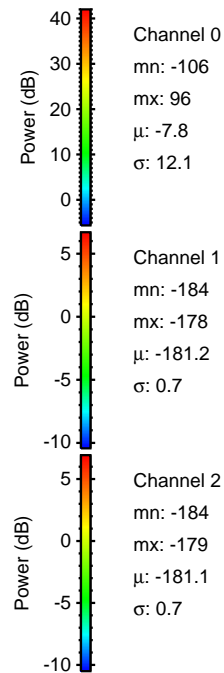
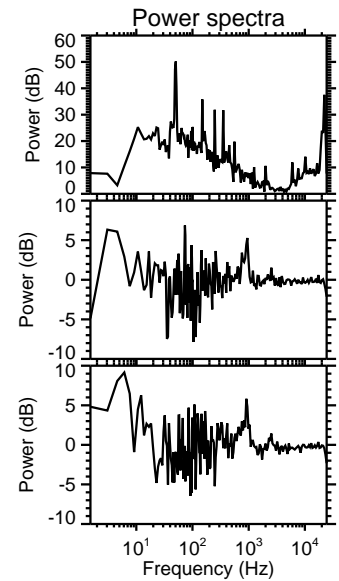
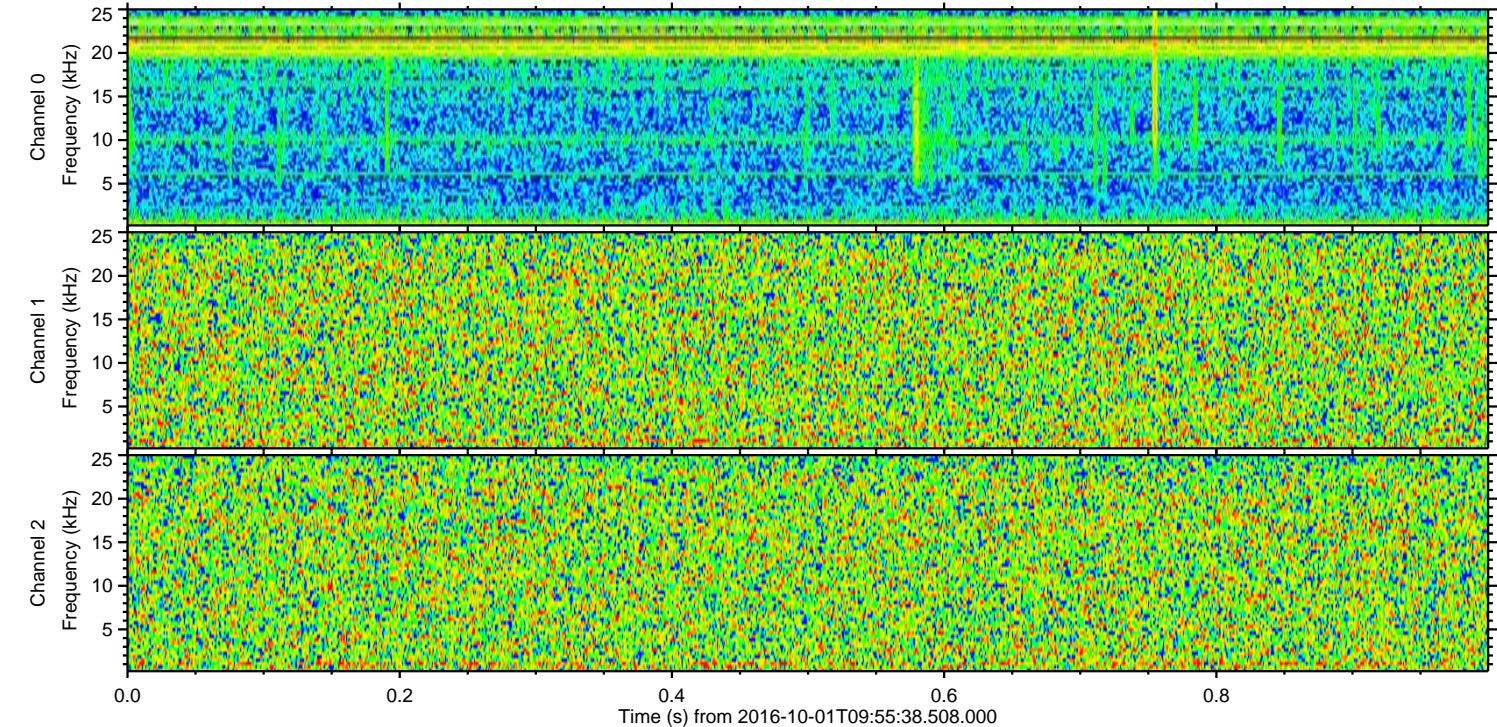
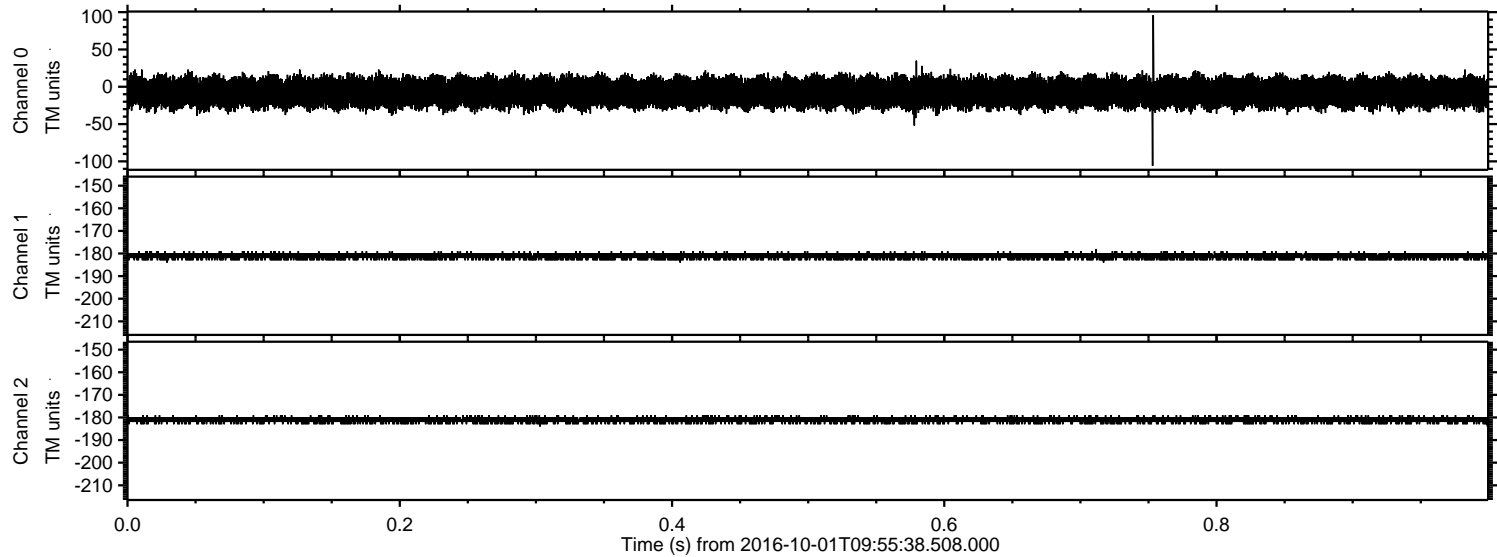

Channel 0
mn: -106
mx: 96
 μ : -7.8
 σ : 12.1

Channel 1
mn: -184
mx: -178
 μ : -181.2
 σ : 0.7

Channel 2
mn: -184
mx: -179
 μ : -181.1
 σ : 0.7