

# ELMAVAN 3D WAVEFORMS (Measured data sampled at 50 kHz) 51000 packets of 144 samples from 2016-10-01T03:11:52.306.999.

Processed Sat Oct 1 05:19:11 2016 by ELM ver.2012-10-06 from 001\_\_elm20161001\_031151\_\_dat00.bin

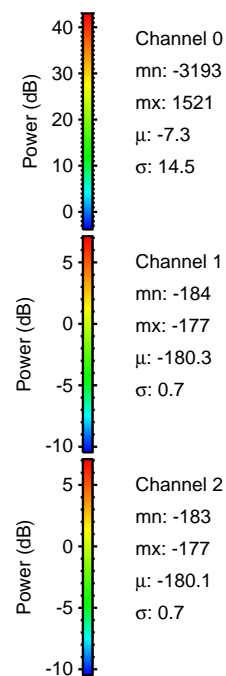

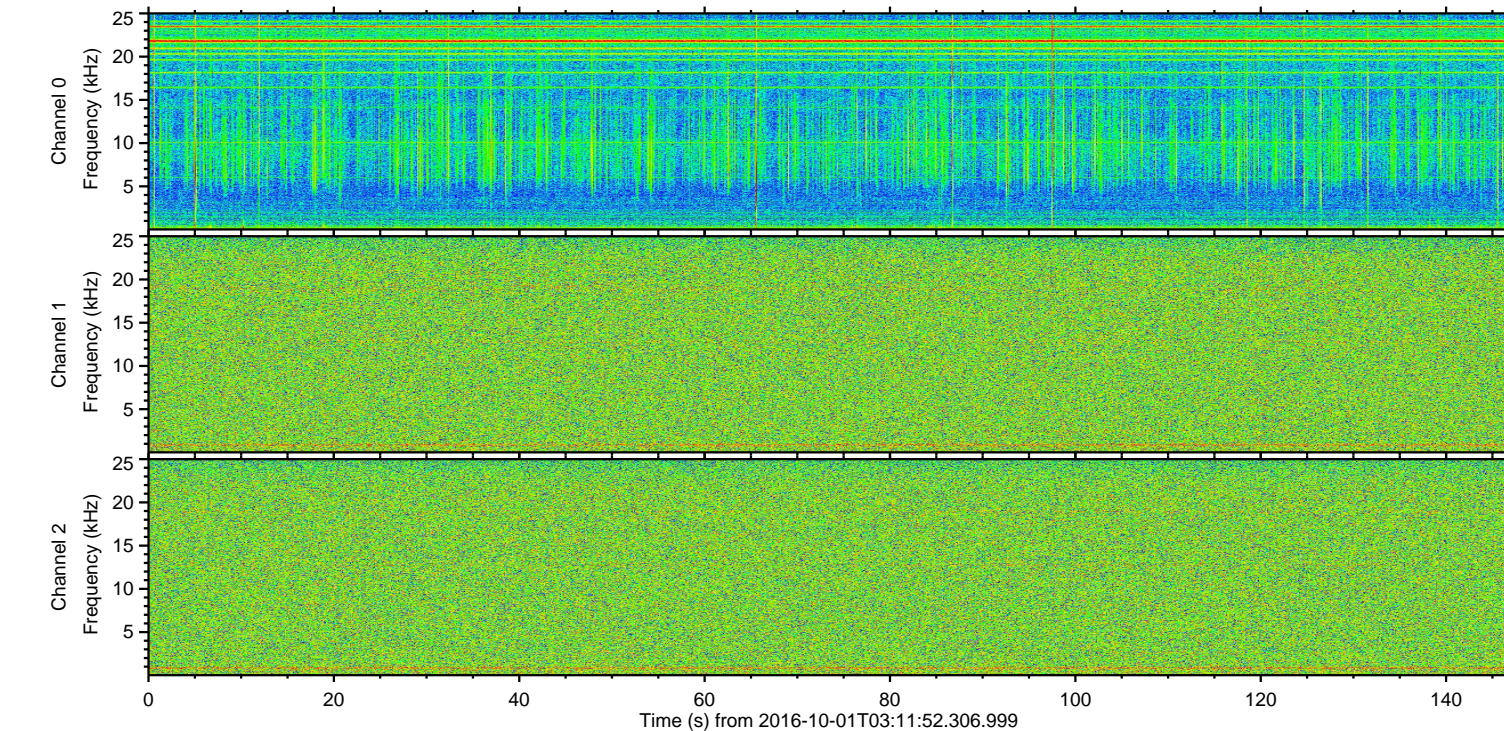
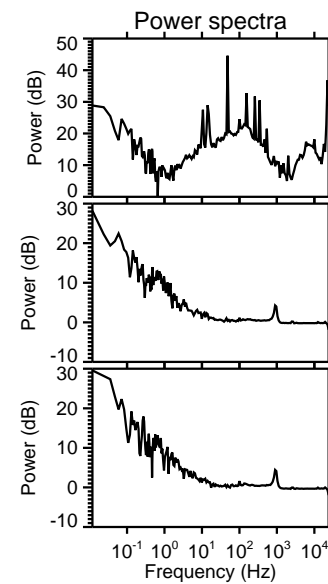
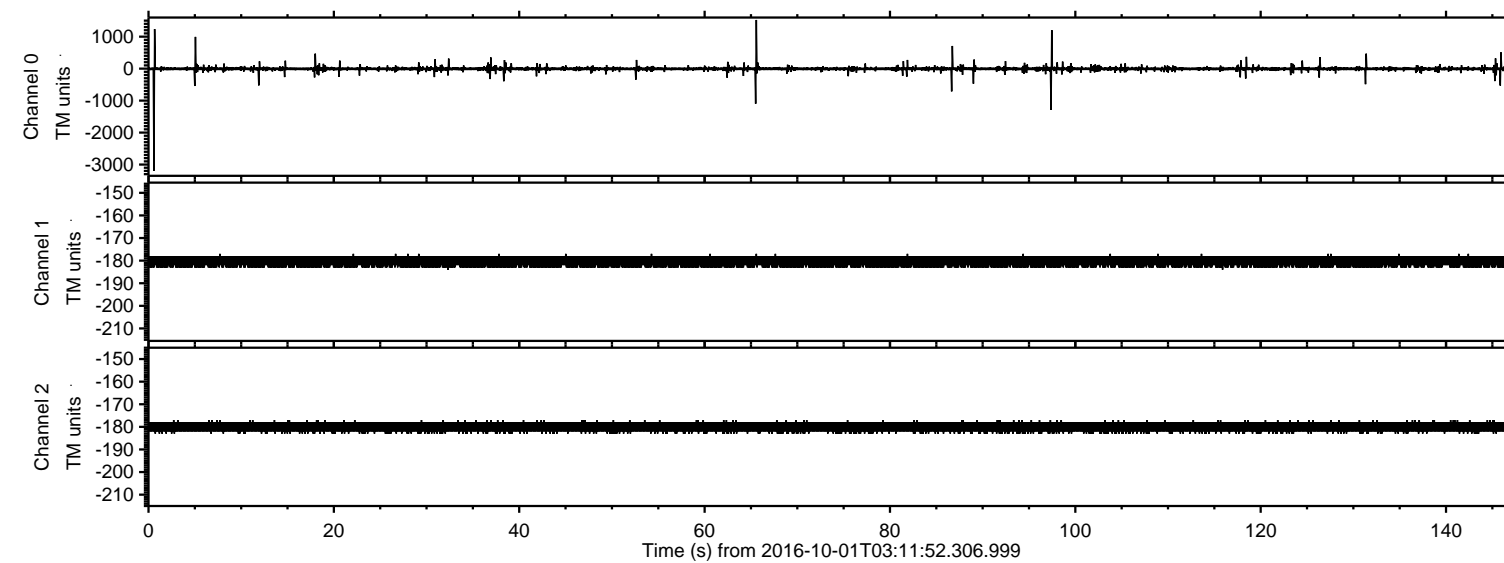

ELMAVAN 3D WAVEFORMS (Measured data sampled at 50 kHz) 51000 packets of 144 samples from 2016-10-01T03:11:52.306.999. Part 1/147

Processed Sat Oct 1 05:19:23 2016 by ELM ver.2012-10-06 from 001\_\_elm20161001\_031151\_\_dat00.bin

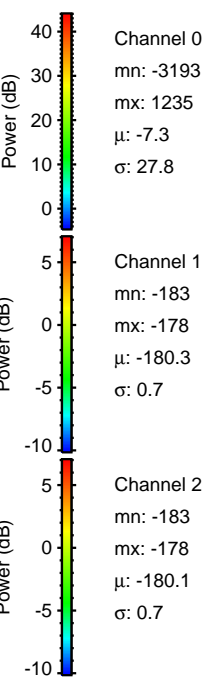
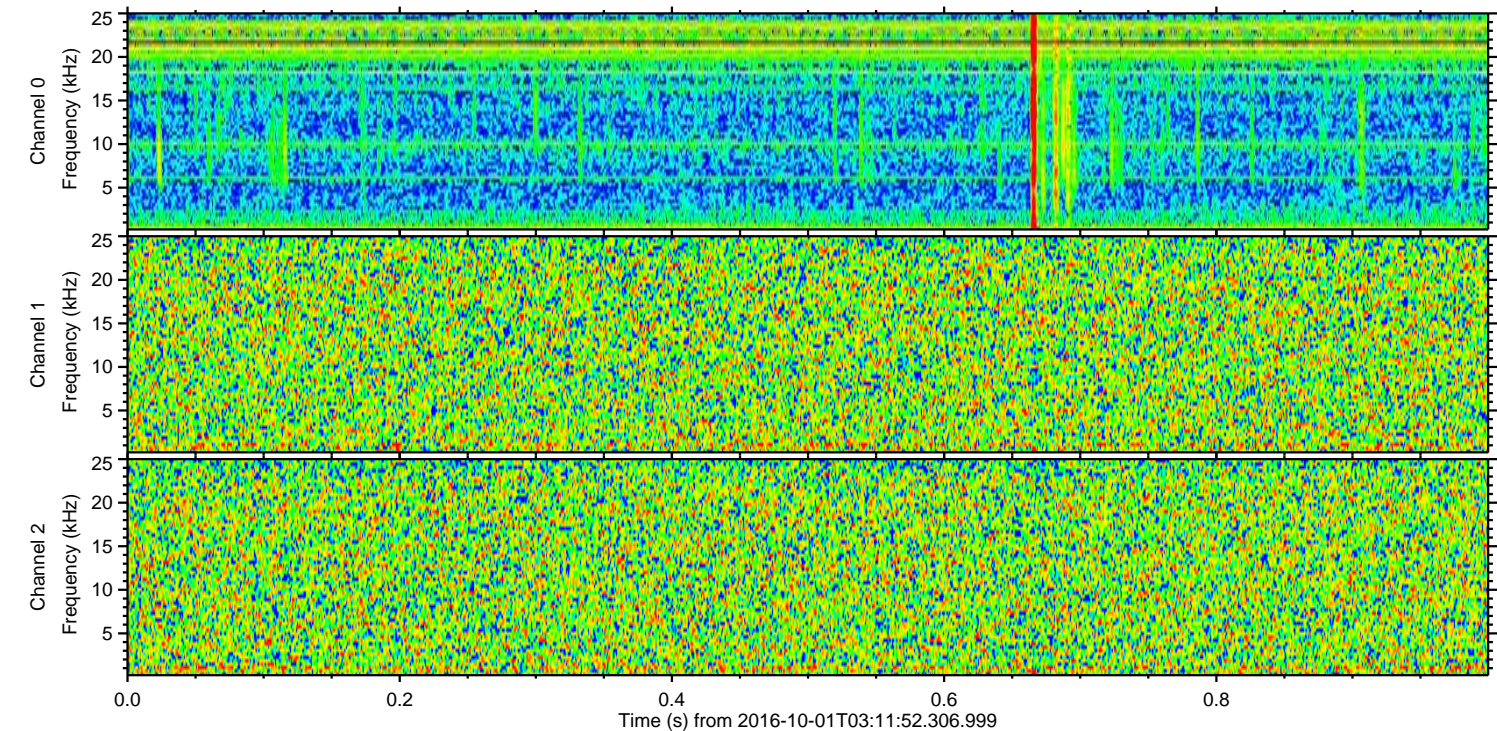
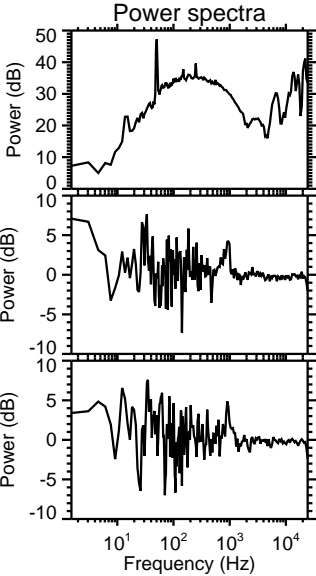
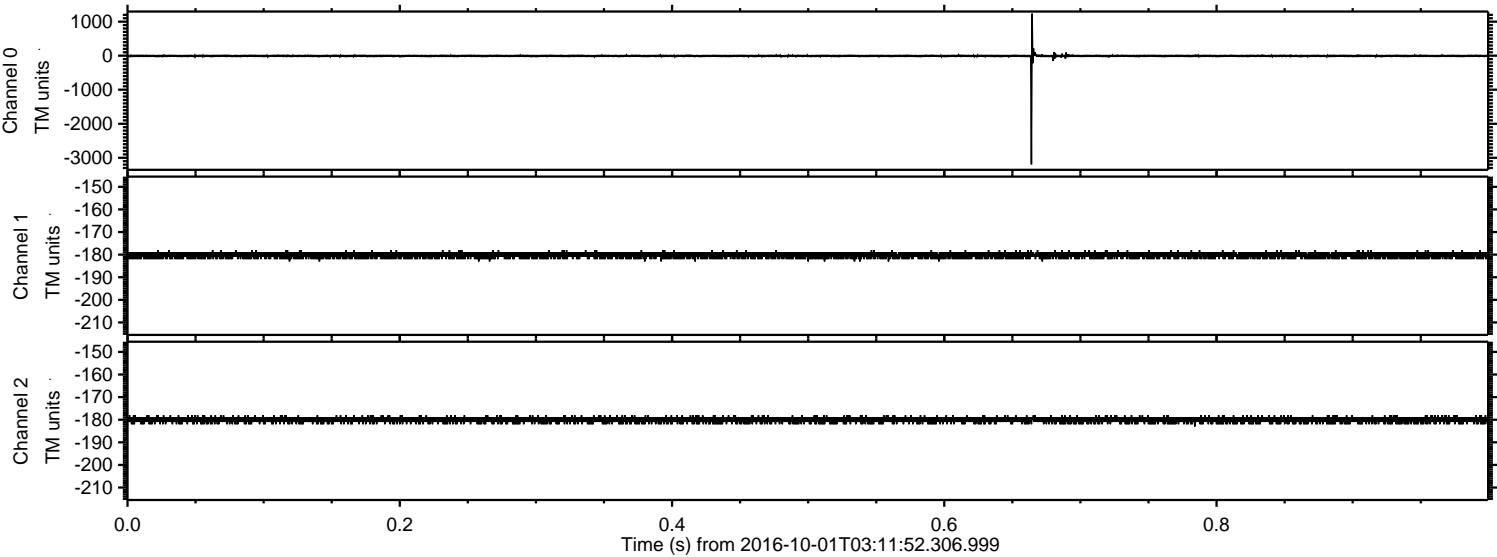



Processed Sat Oct 1 05:19:23 2016 by ELM ver.2012-10-06 from 001\_\_elm20161001\_031151\_\_dat00.bin

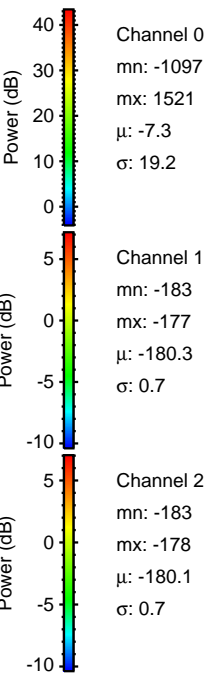
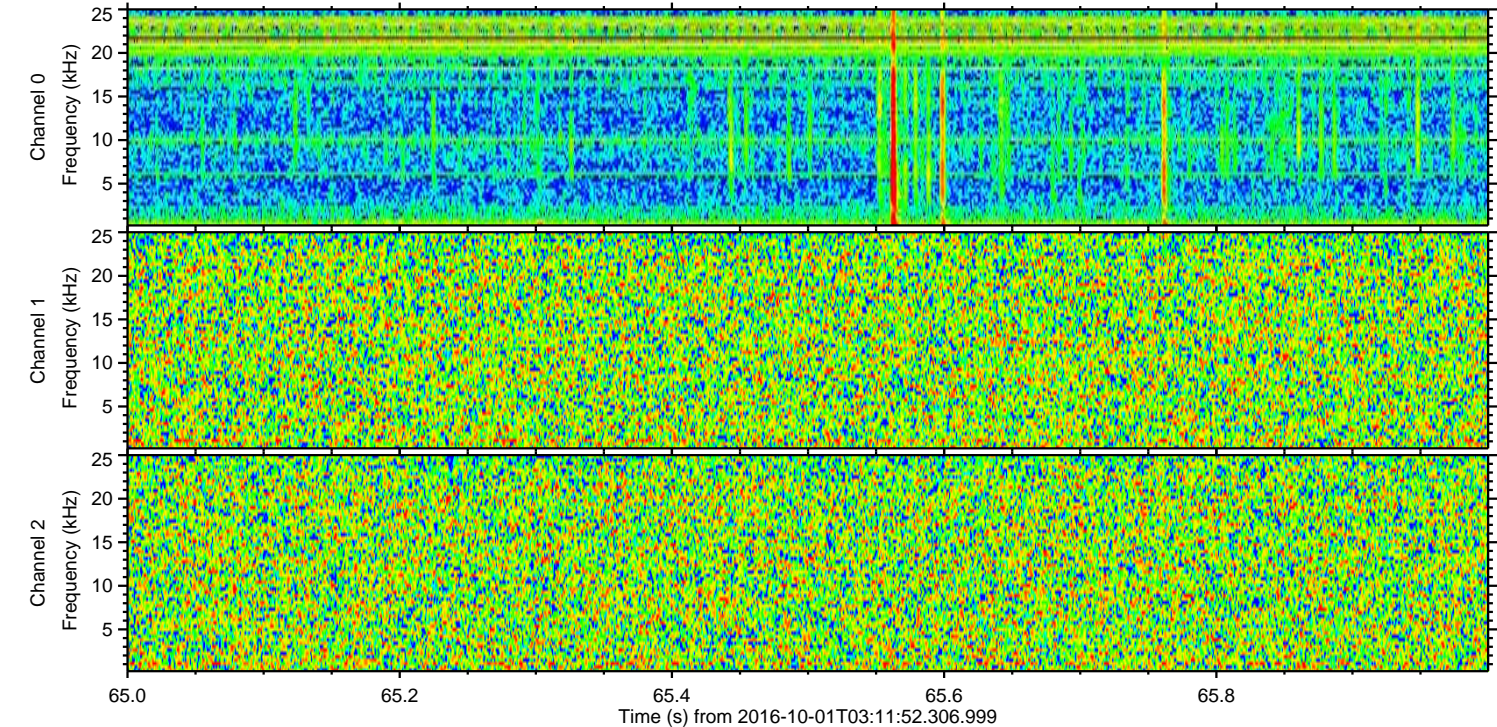
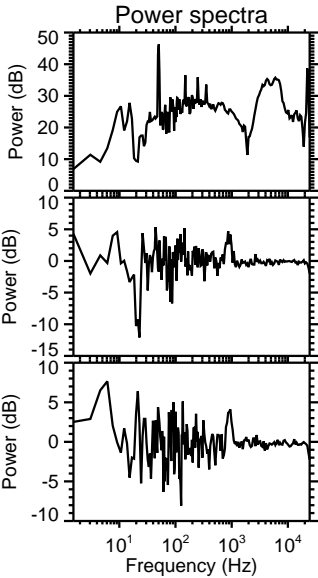
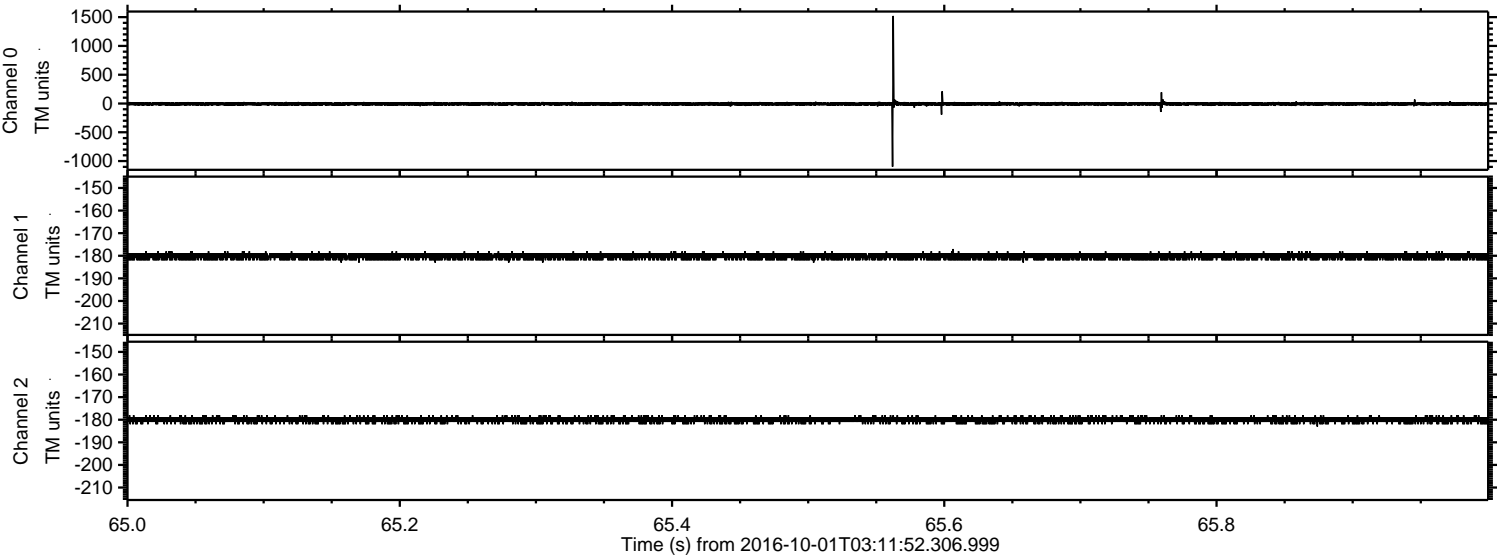



Processed Sat Oct 1 05:19:24 2016 by ELM ver.2012-10-06 from 001\_\_elm20161001\_031151\_\_dat00.bin

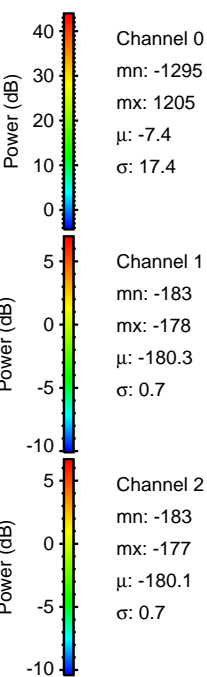
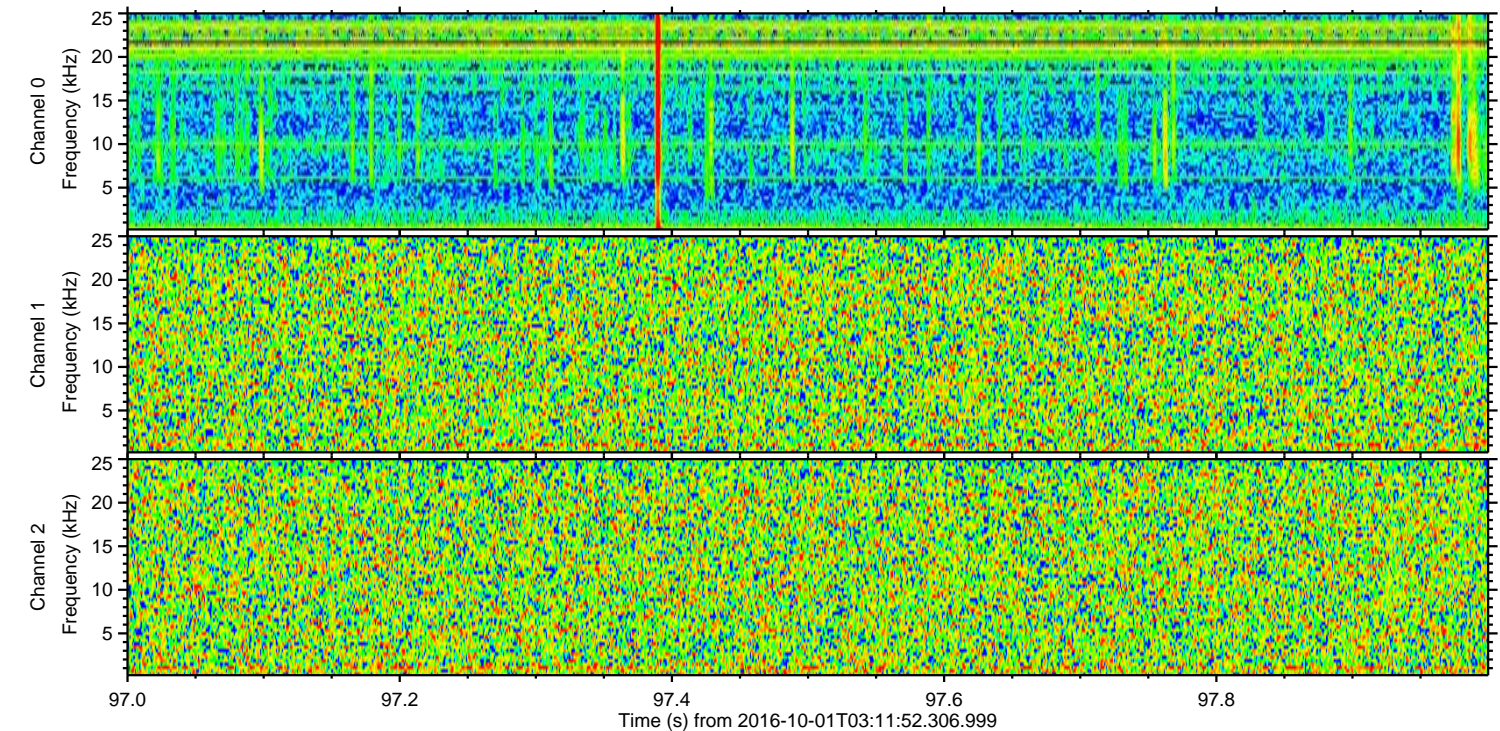
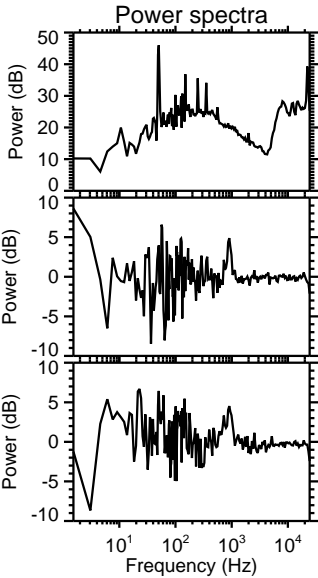
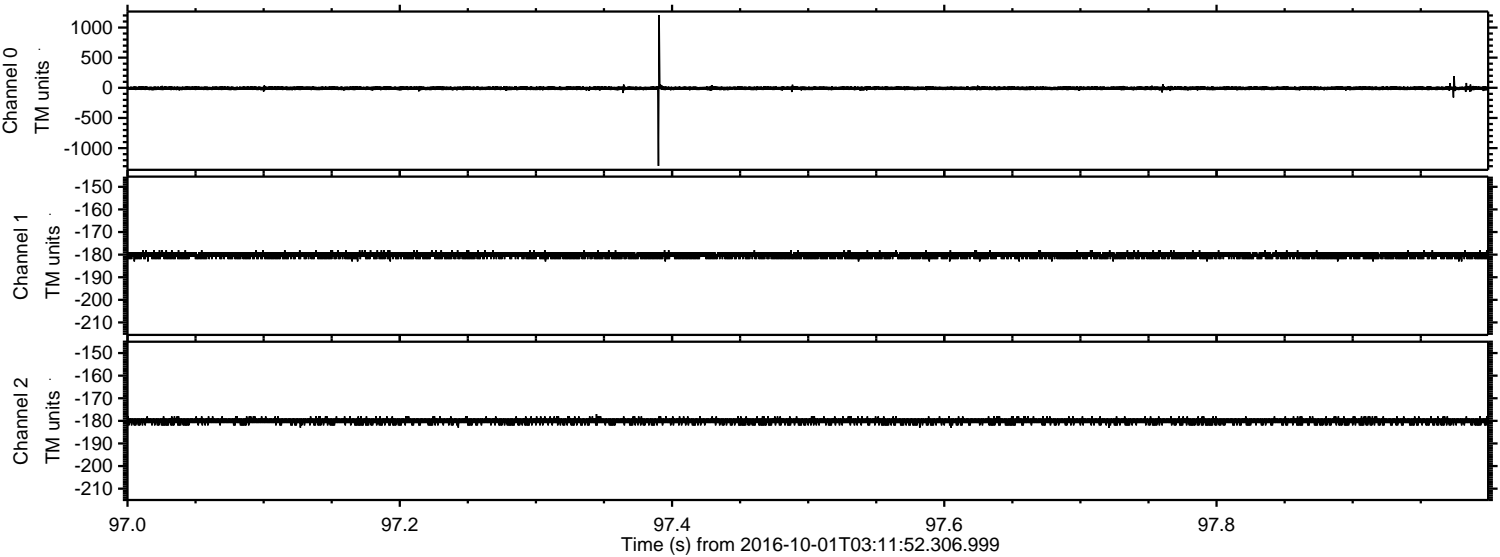



Processed Sat Oct 1 05:19:25 2016 by ELM ver.2012-10-06 from 001\_\_elm20161001\_031151\_\_dat00.bin

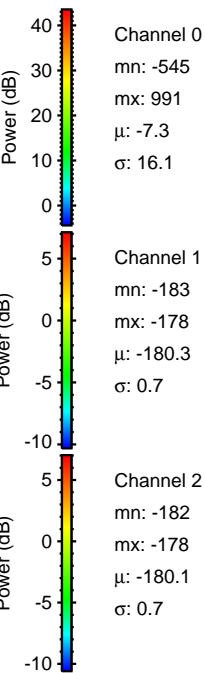
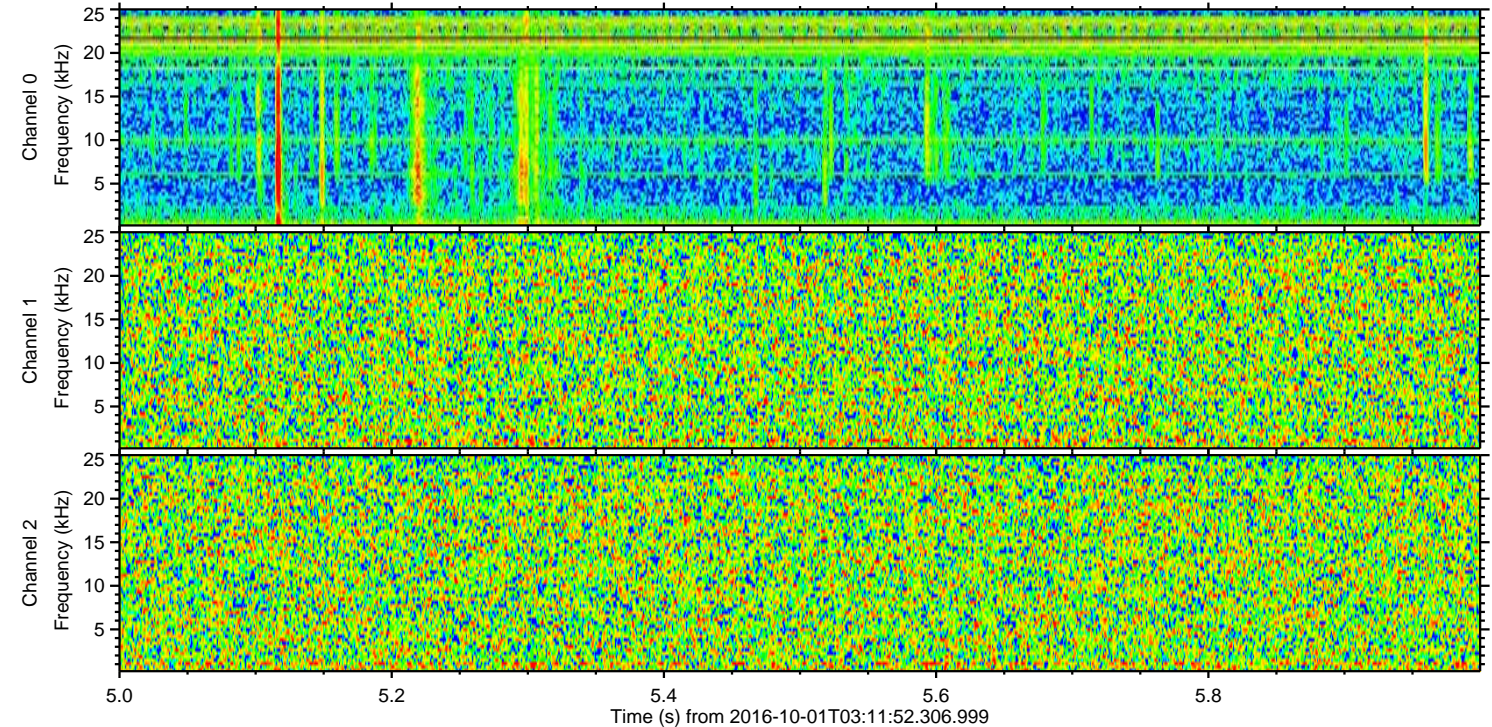
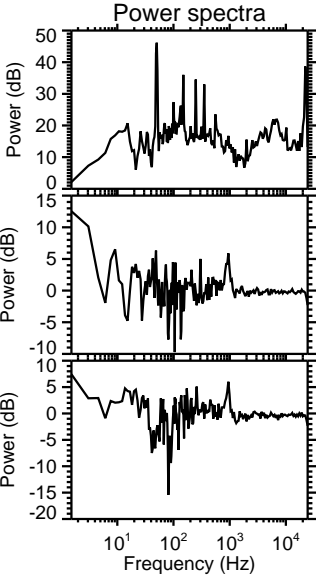
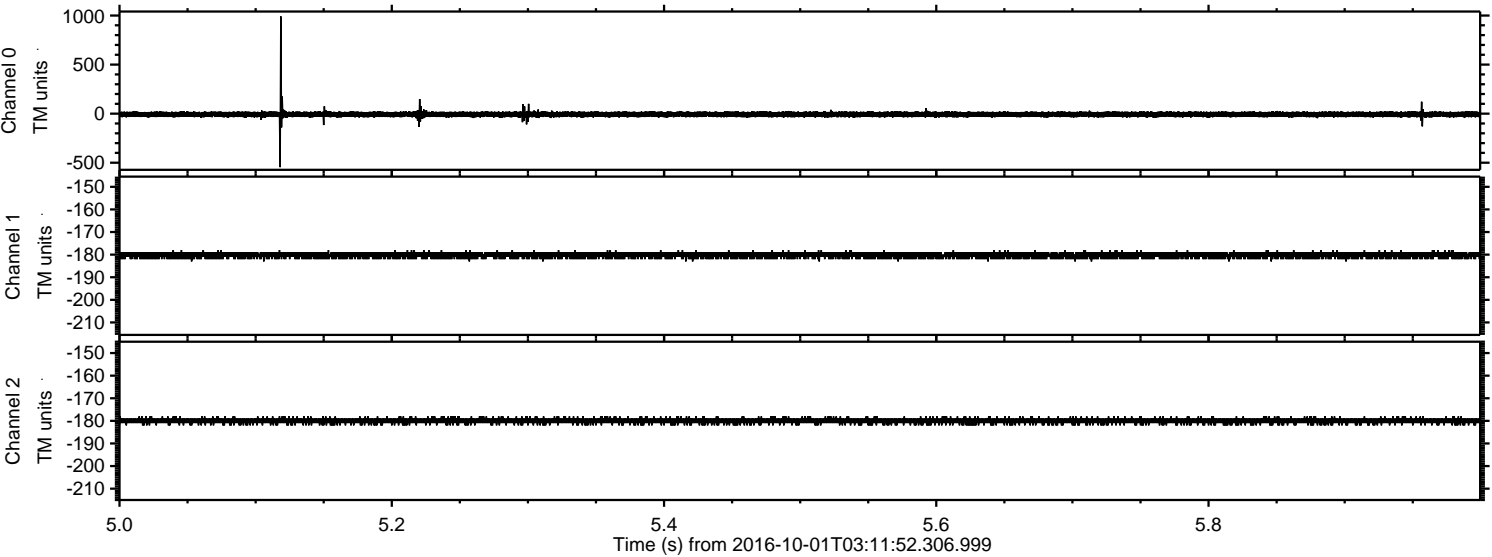



Processed Sat Oct 1 05:19:26 2016 by ELM ver.2012-10-06 from 001\_\_elm20161001\_031151\_\_dat00.bin

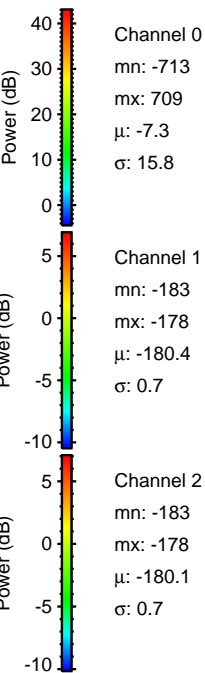
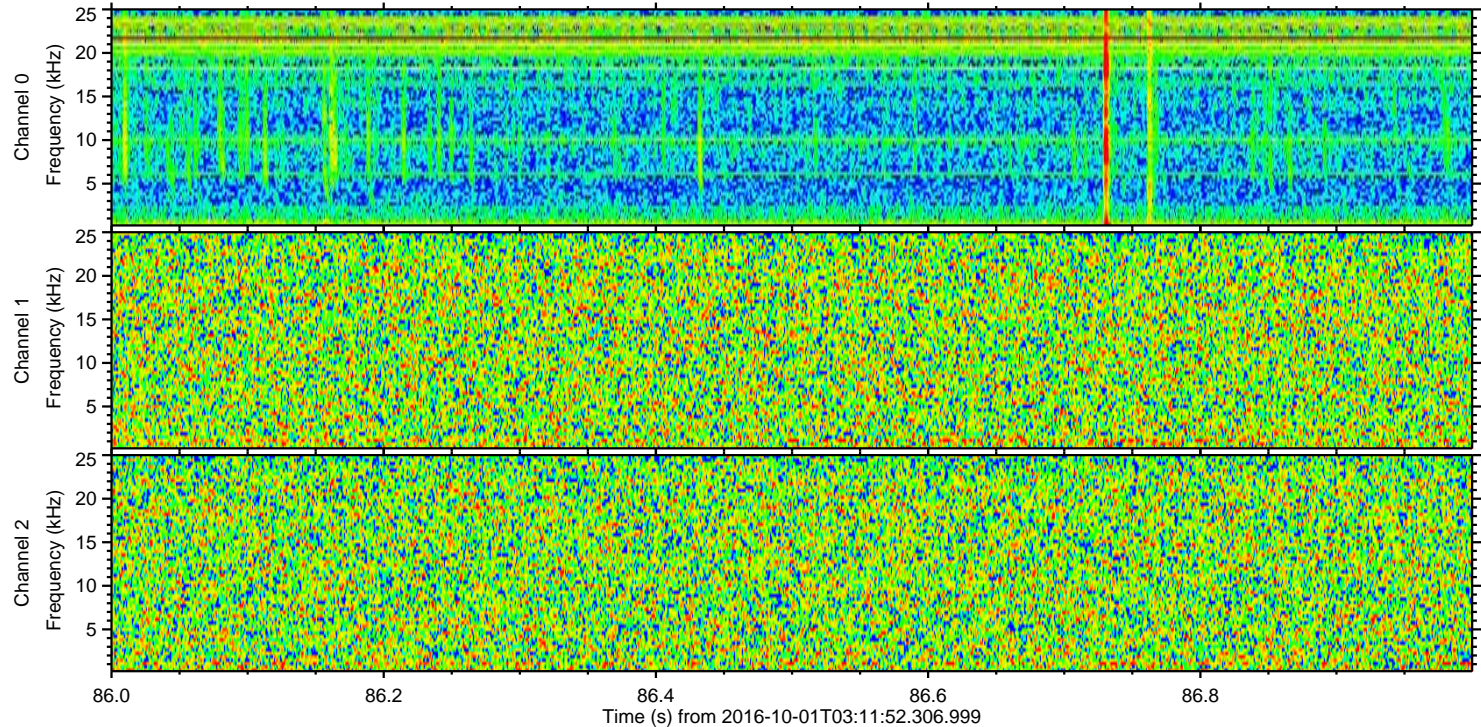
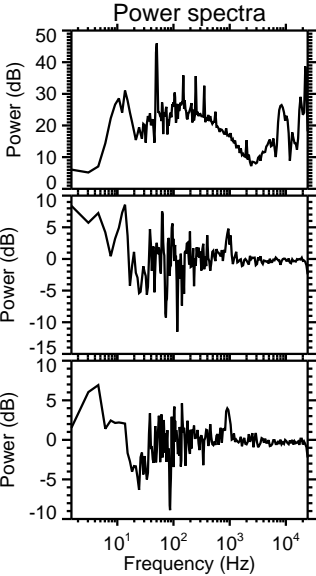
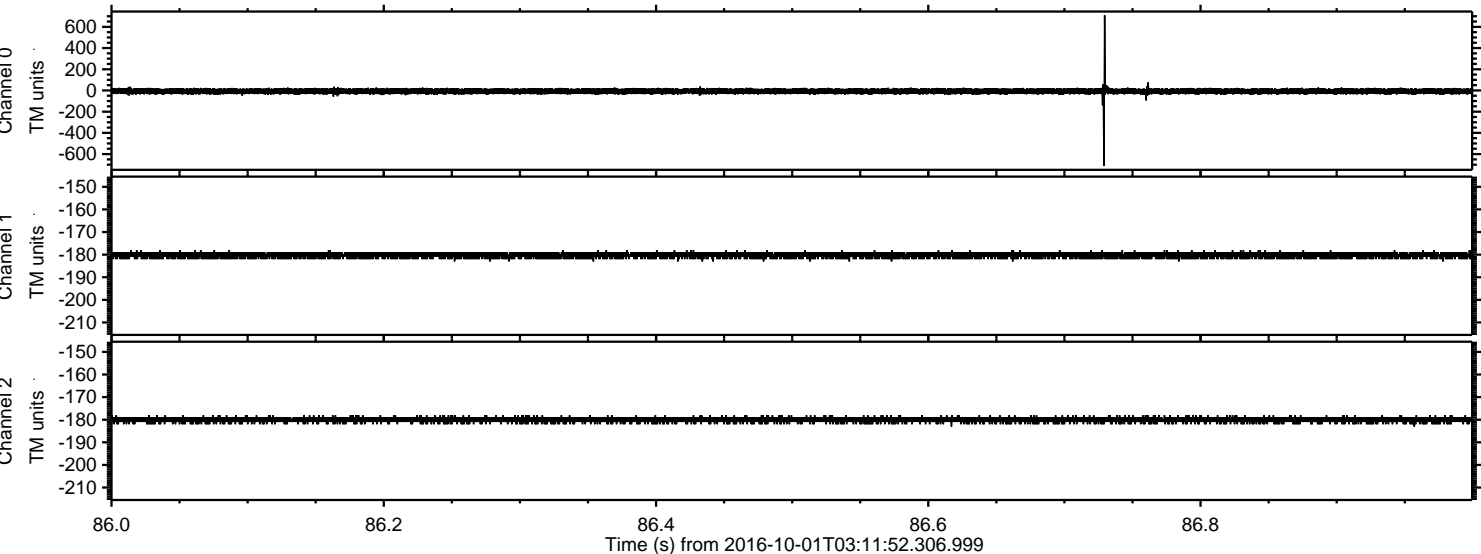



ELMAVAN 3D WAVEFORMS (Measured data sampled at 50 kHz) 51000 packets of 144 samples from 2016-10-01T03:11:52.306.999. Part 146/147

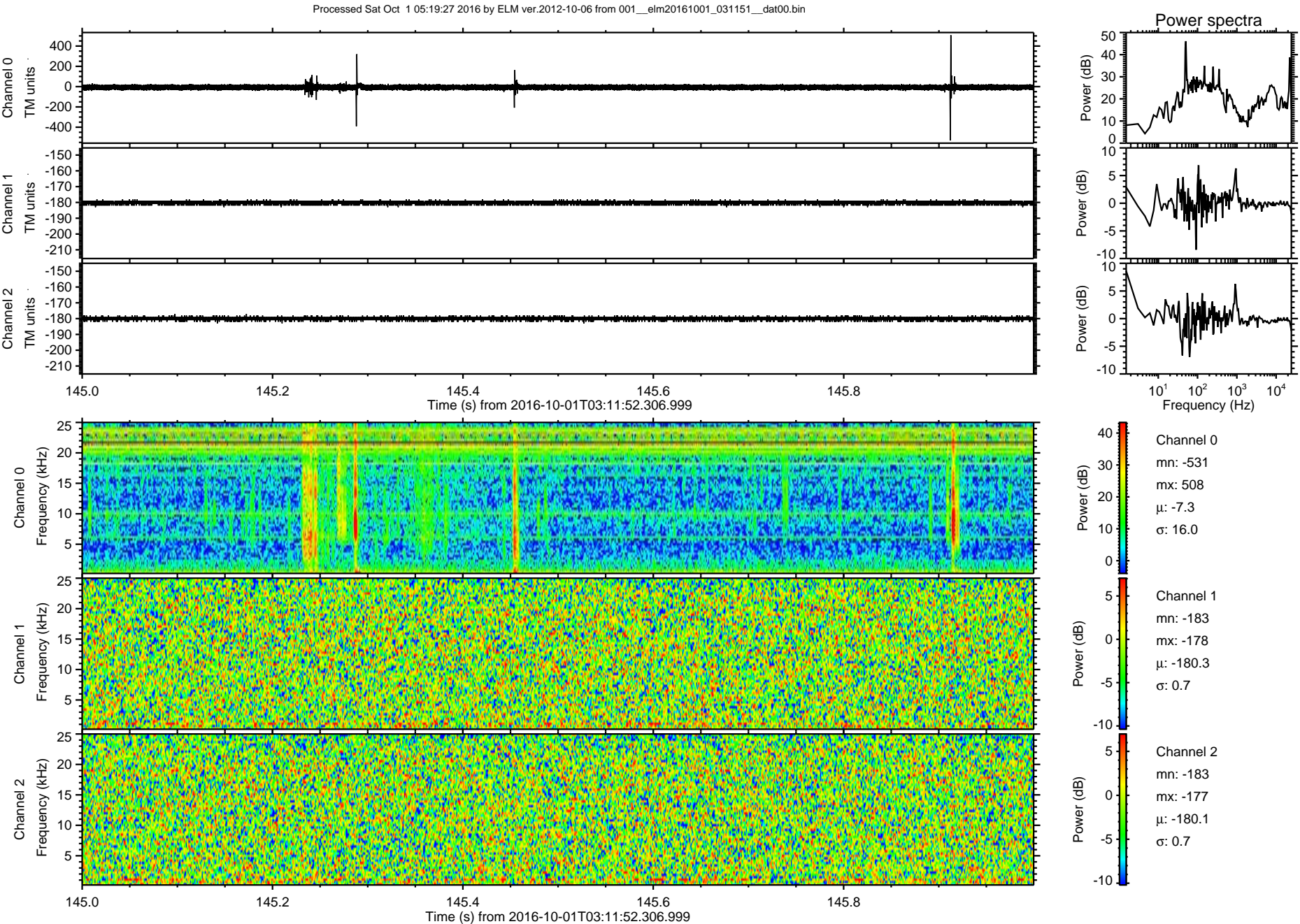



Processed Sat Oct 1 05:19:28 2016 by ELM ver.2012-10-06 from 001\_\_elm20161001\_031151\_\_dat00.bin

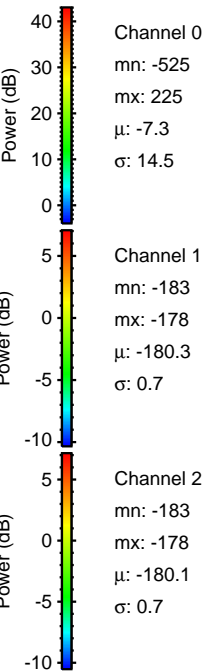
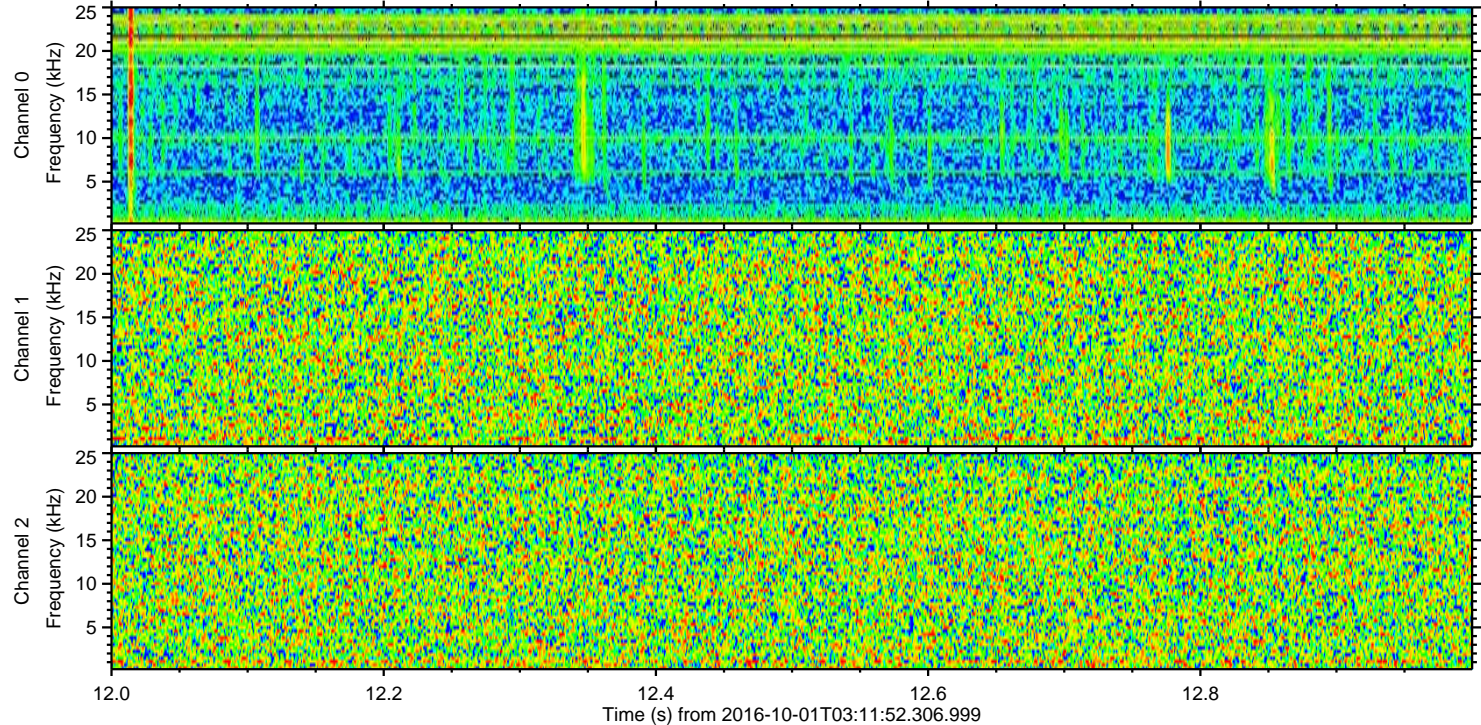
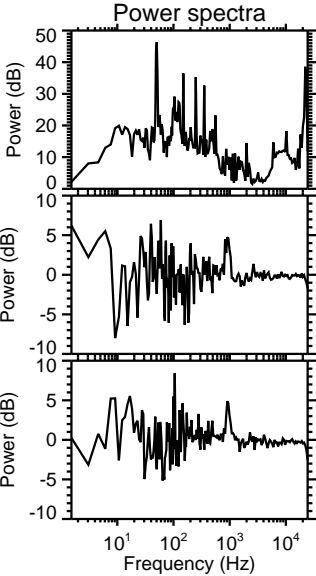
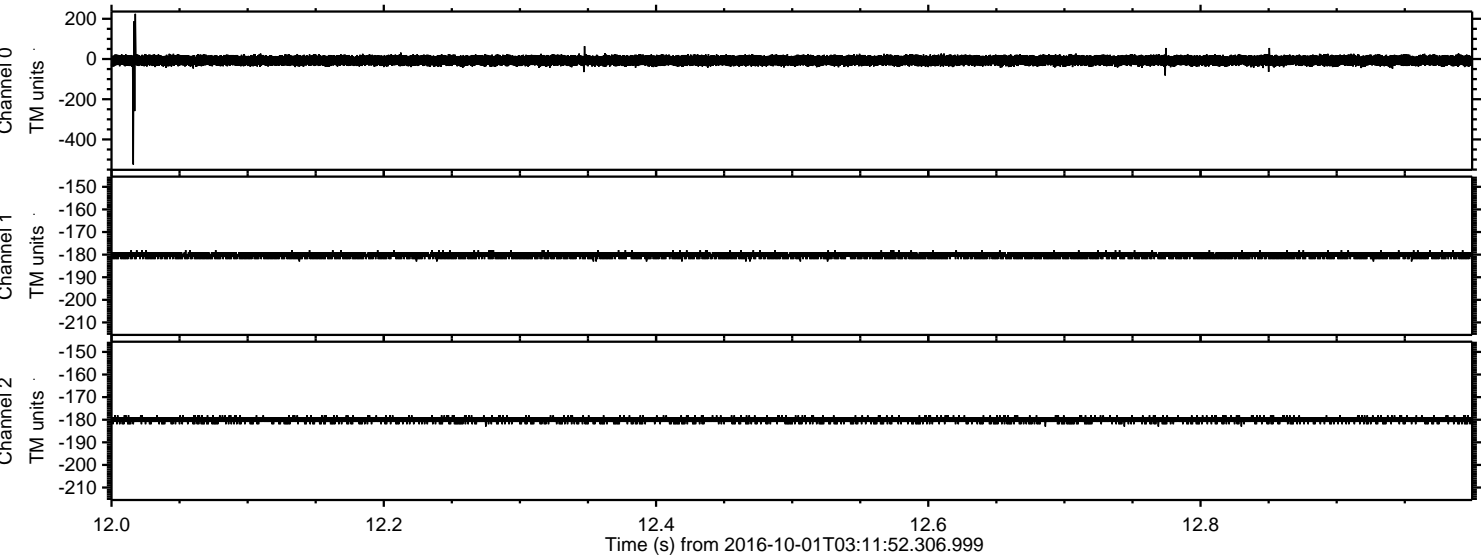



ELMAVAN 3D WAVEFORMS (Measured data sampled at 50 kHz) 51000 packets of 144 samples from 2016-10-01T03:11:52.306.999. Part 132/147

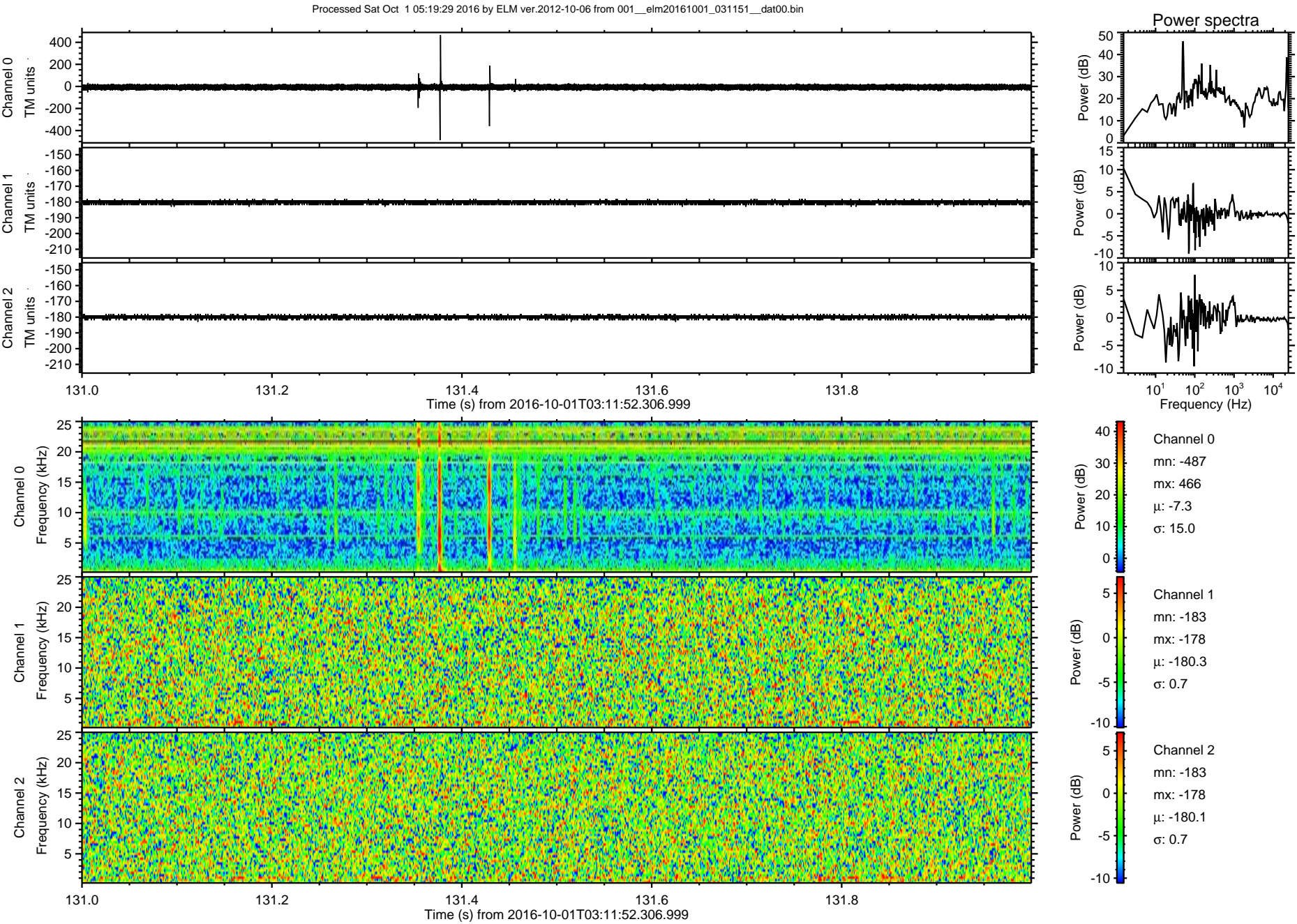



Processed Sat Oct 1 05:19:30 2016 by ELM ver.2012-10-06 from 001\_\_elm20161001\_031151\_\_dat00.bin

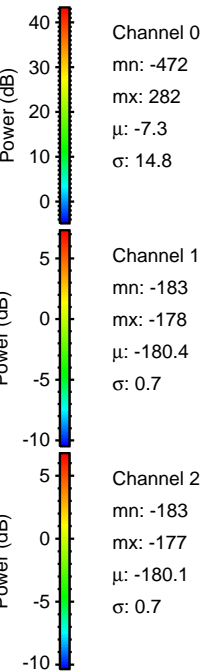
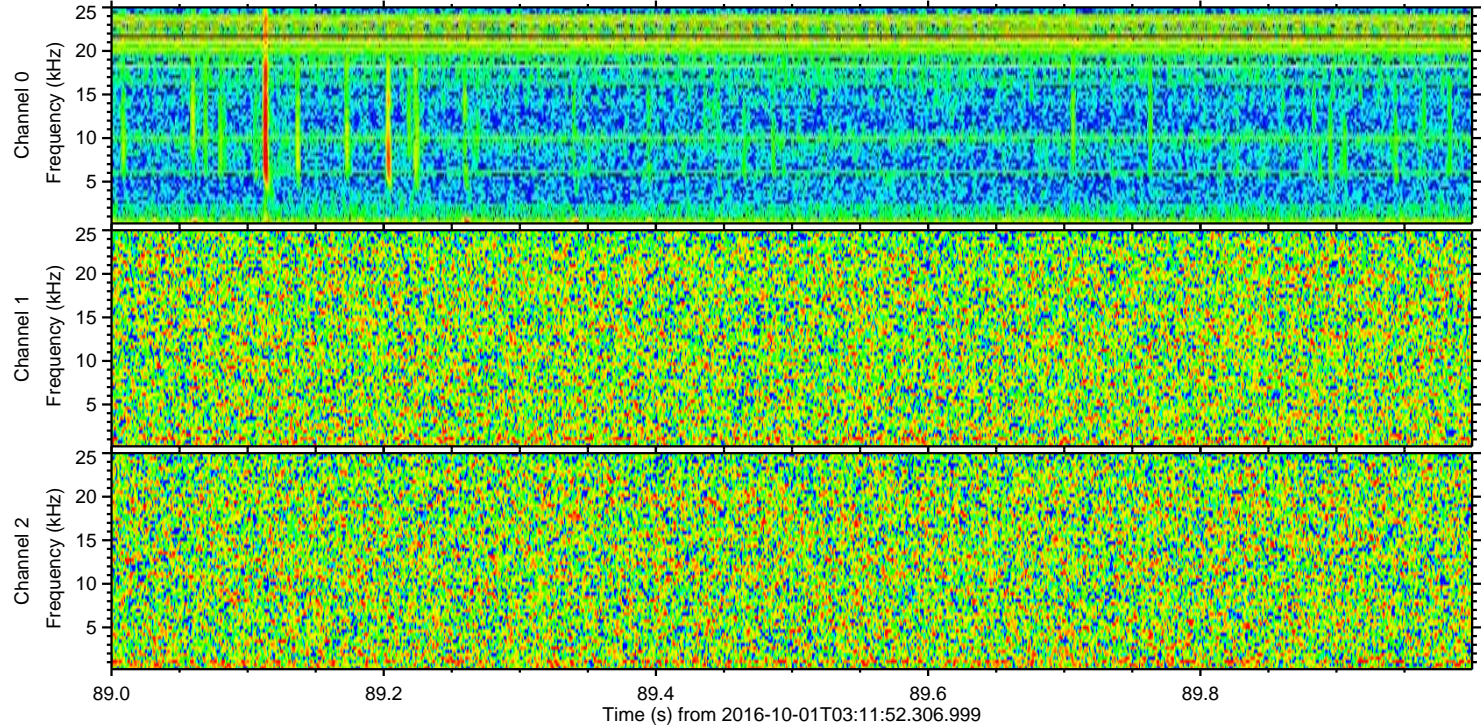
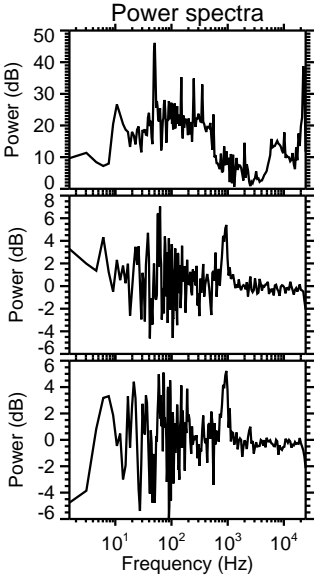
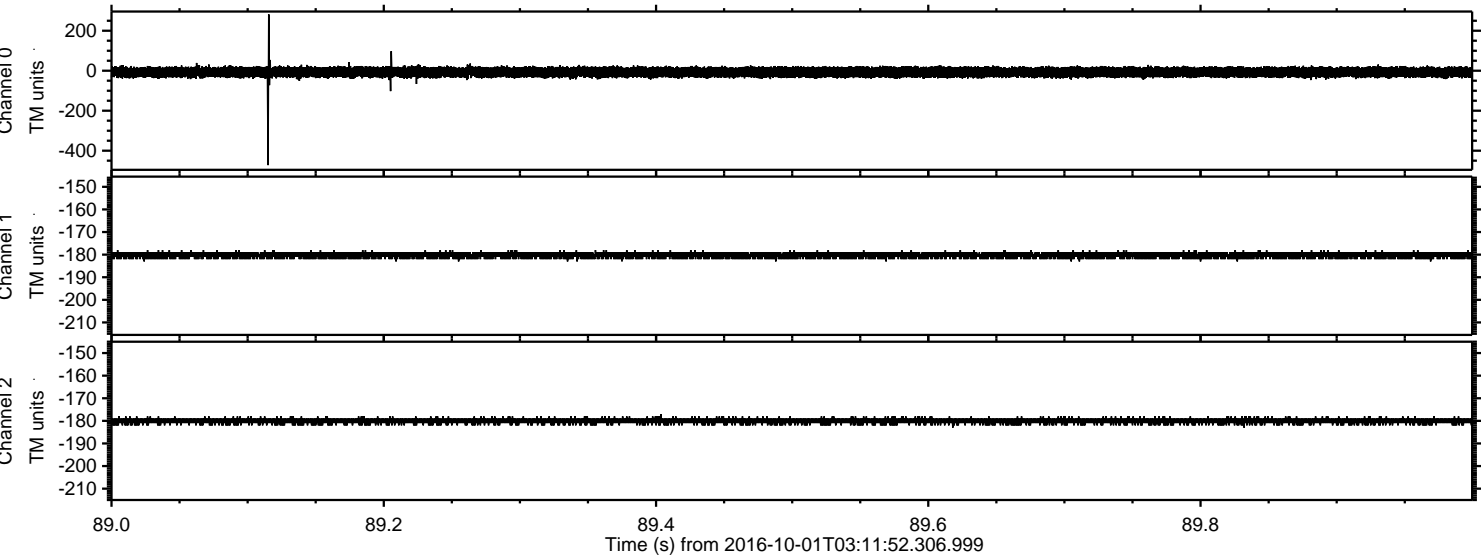



Processed Sat Oct 1 05:19:31 2016 by ELM ver.2012-10-06 from 001\_\_elm20161001\_031151\_\_dat00.bin

