

ELMAVAN 3D WAVEFORMS (Measured data sampled at 50 kHz) 51000 packets of 144 samples from 2016-09-30T18:31:32.048.000.

Processed Fri Sep 30 20:39:14 2016 by ELM ver.2012-10-06 from 001__elm20160930_183131__dat00.bin

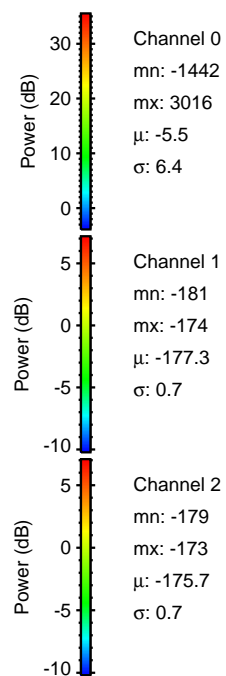

Processed Fri Sep 30 20:39:26 2016 by ELM ver.2012-10-06 from 001__elm20160930_183131__dat00.bin

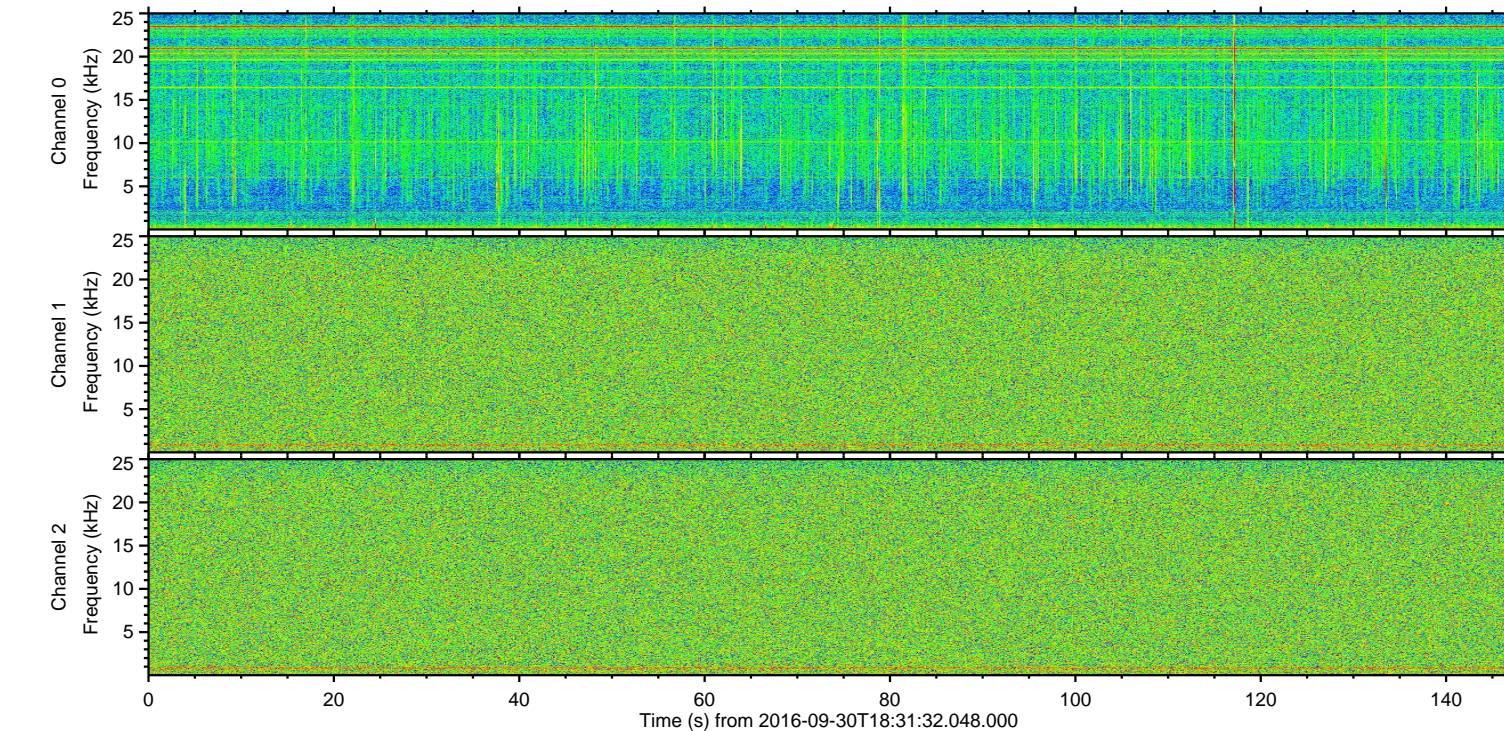
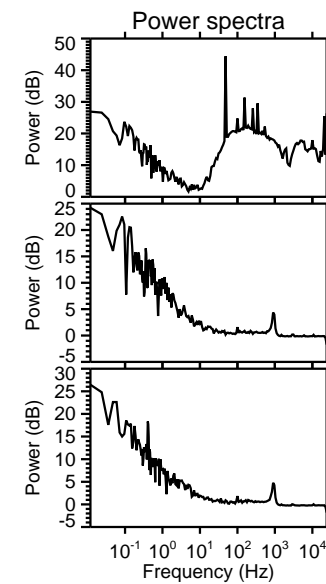
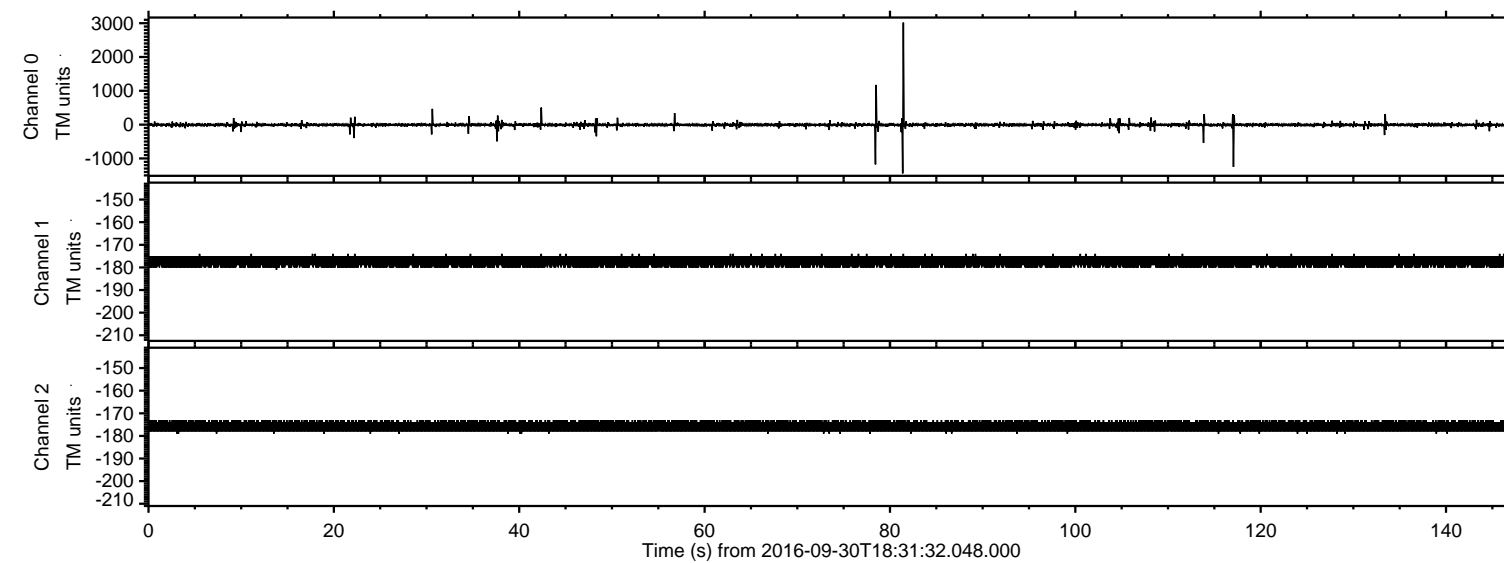
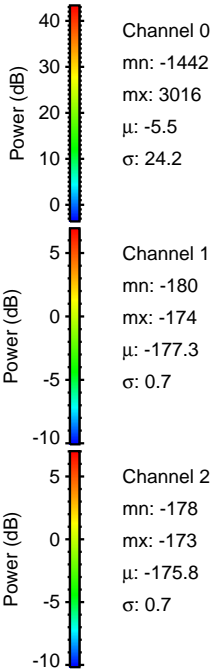
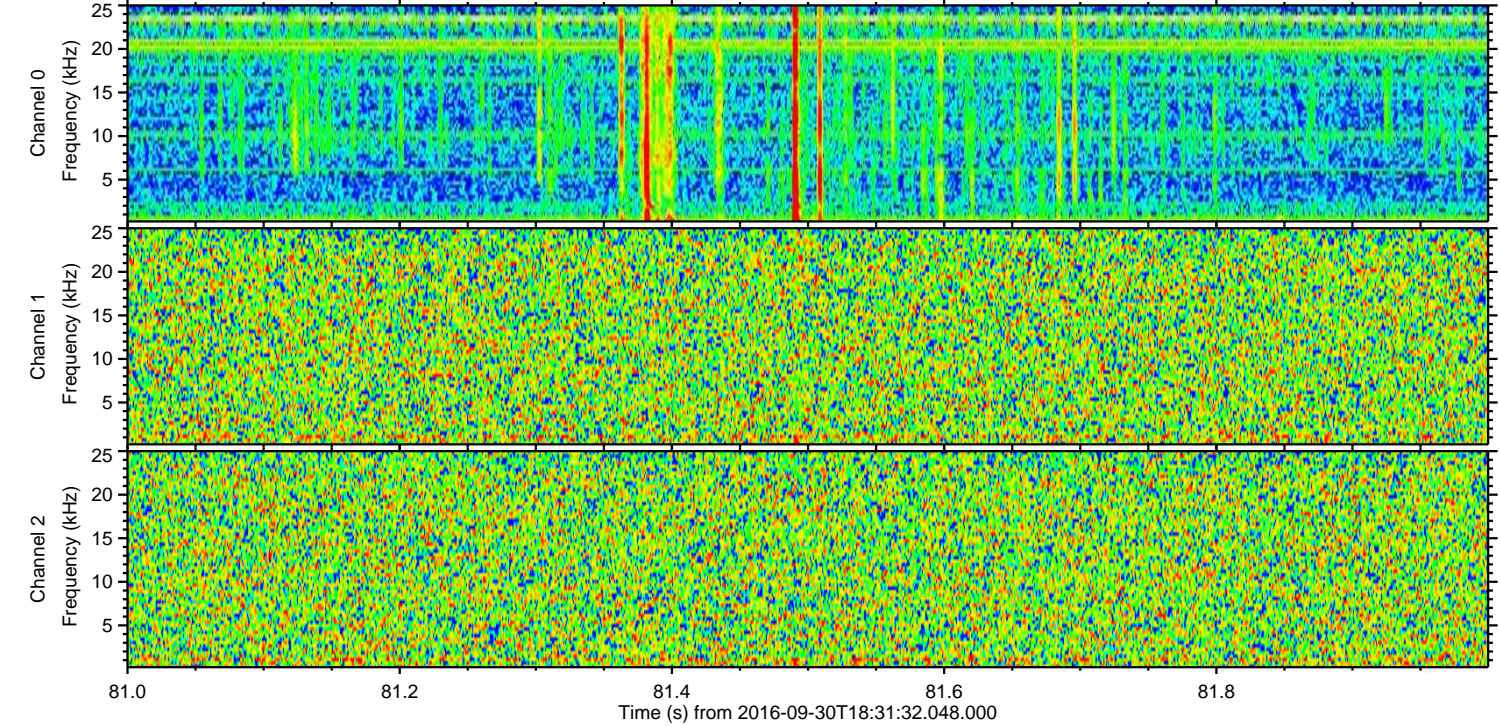
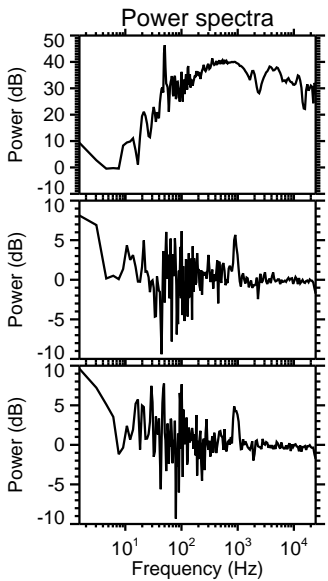
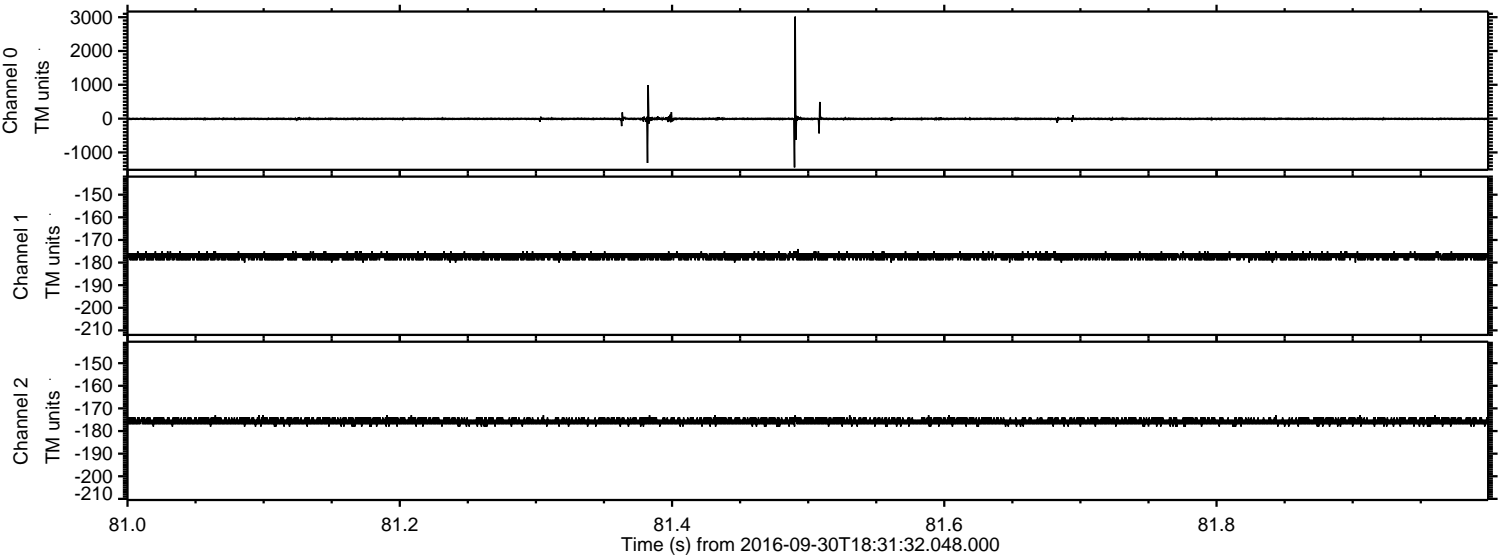

ELMAVAN 3D WAVEFORMS (Measured data sampled at 50 kHz) 51000 packets of 144 samples from 2016-09-30T18:31:32.048.000. Part 118/147

Processed Fri Sep 30 20:39:27 2016 by ELM ver.2012-10-06 from 001__elm20160930_183131__dat00.bin

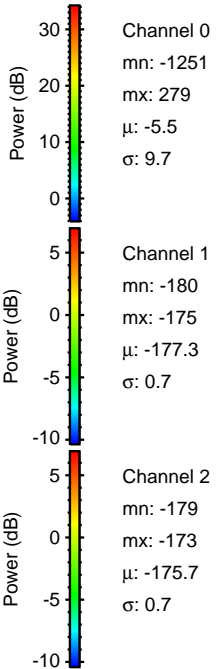
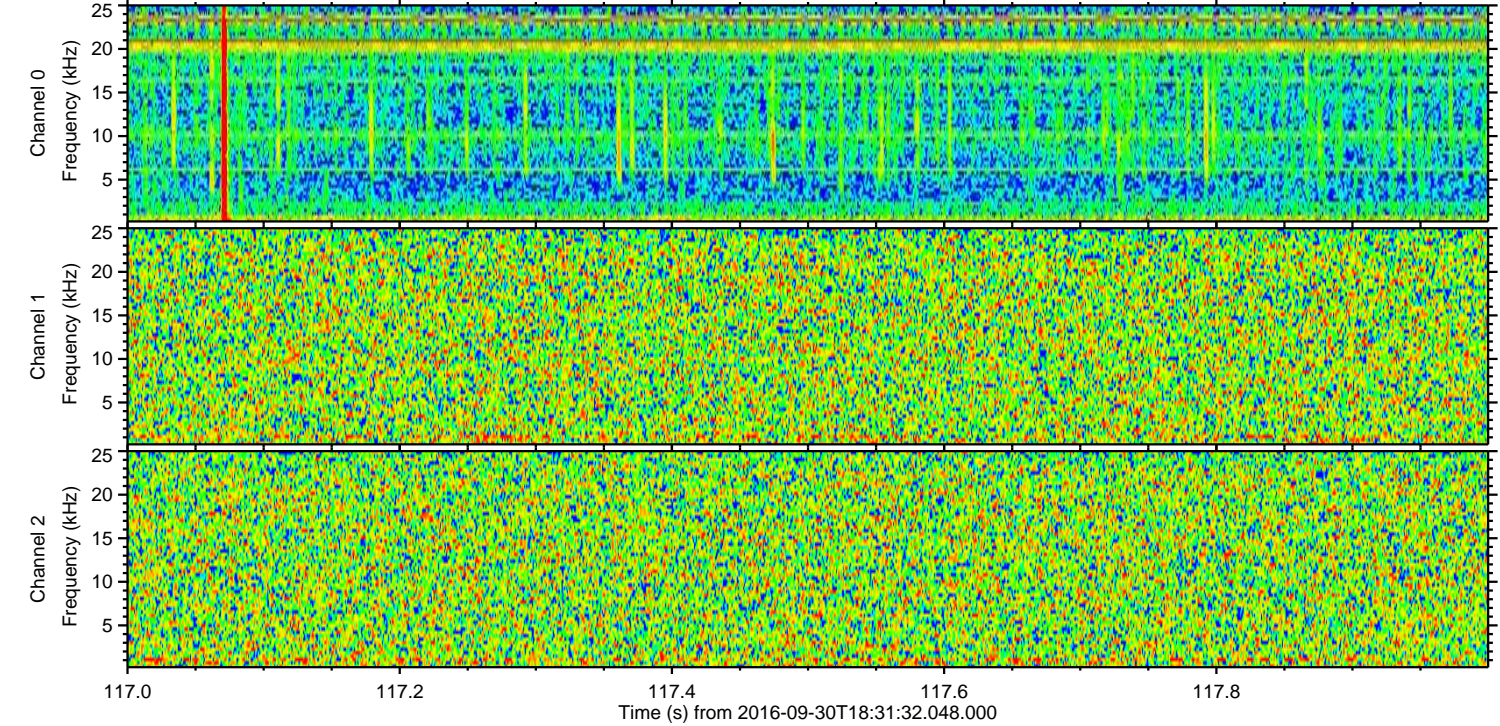
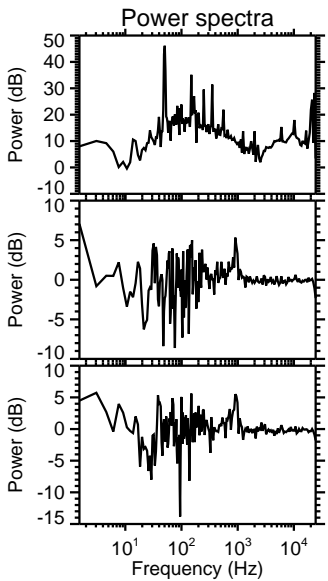
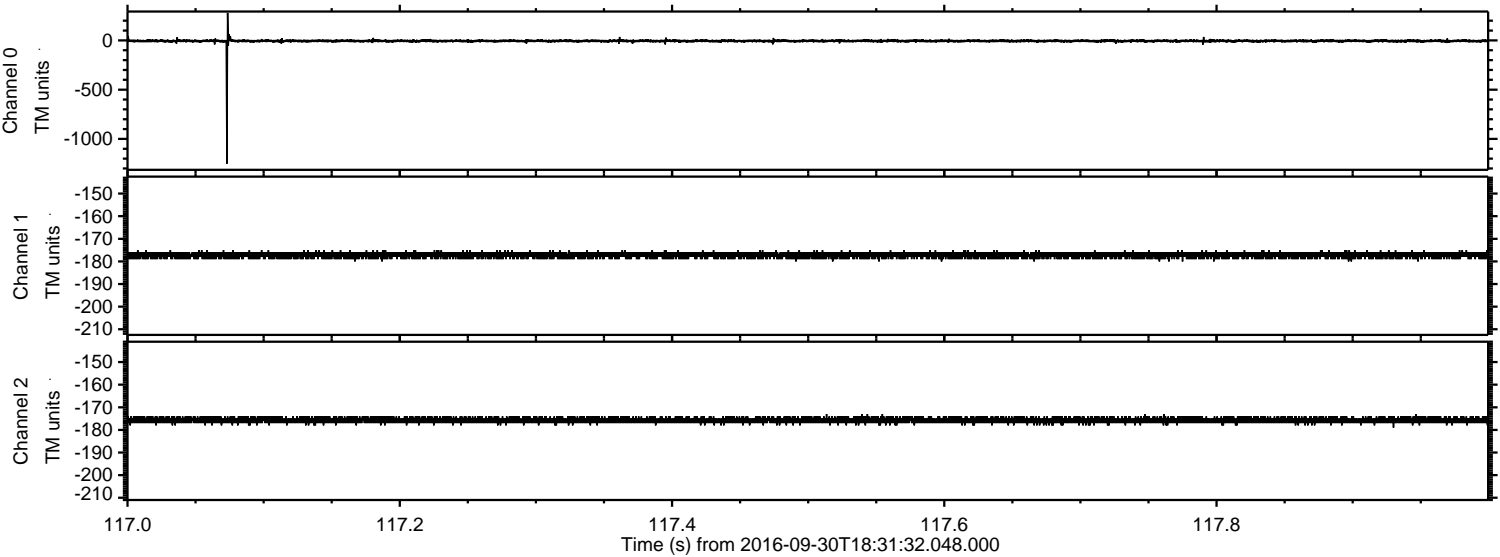

Channel 0
mn: -1251
mx: 279
 μ : -5.5
 σ : 9.7

Channel 1
mn: -180
mx: -175
 μ : -177.3
 σ : 0.7

Channel 2
mn: -179
mx: -173
 μ : -175.7
 σ : 0.7

Processed Fri Sep 30 20:39:27 2016 by ELM ver.2012-10-06 from 001__elm20160930_183131__dat00.bin

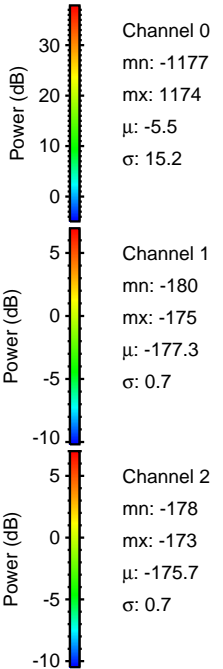
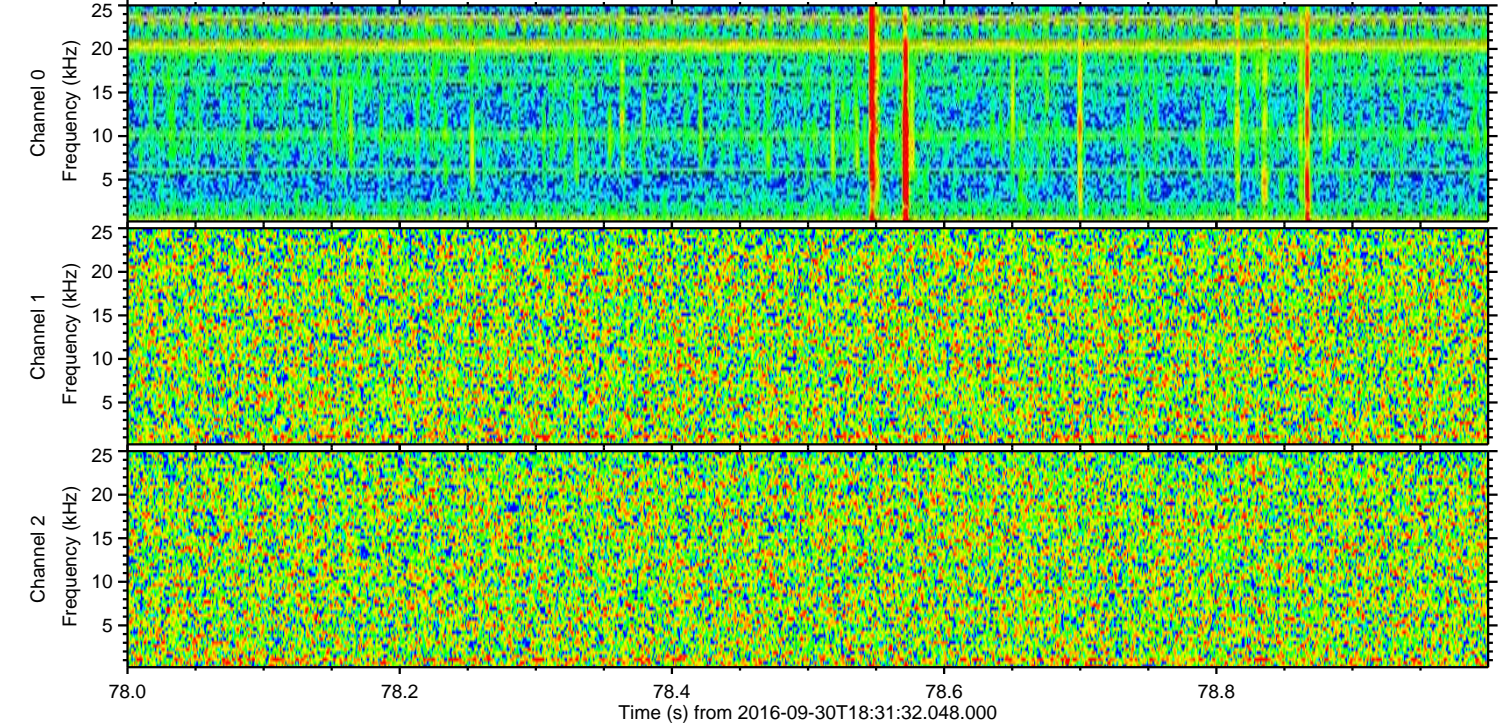
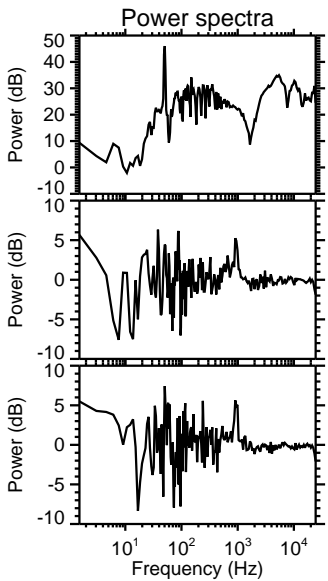
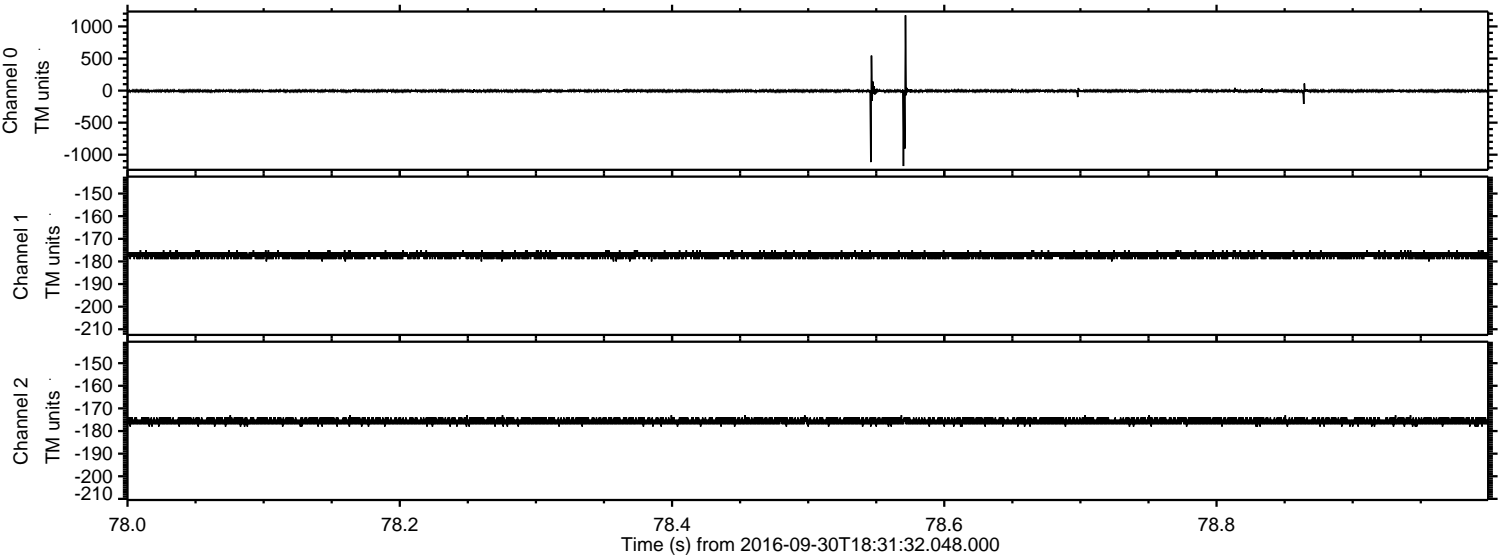

ELMAVAN 3D WAVEFORMS (Measured data sampled at 50 kHz) 51000 packets of 144 samples from 2016-09-30T18:31:32.048.000. Part 114/147

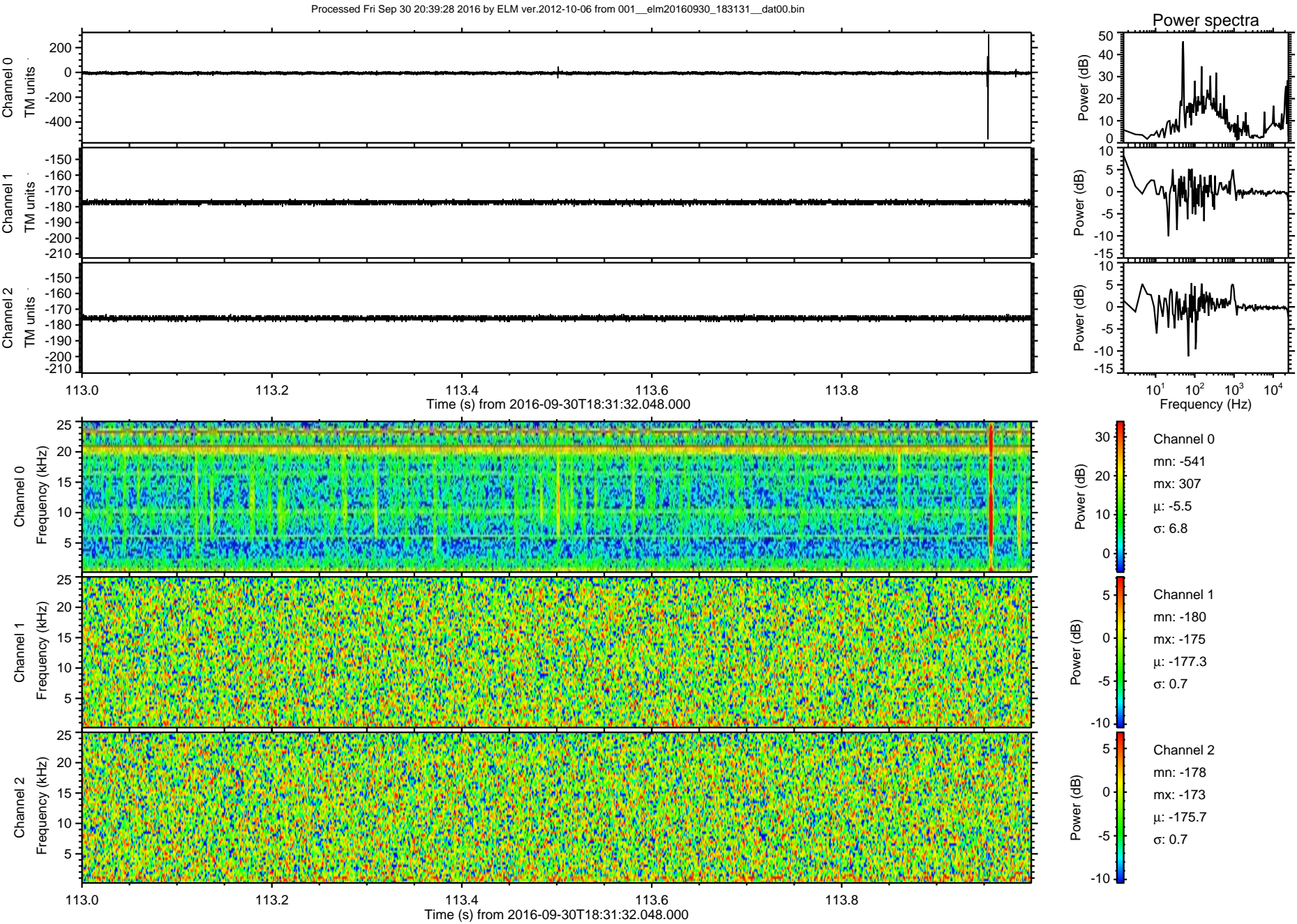

Processed Fri Sep 30 20:39:29 2016 by ELM ver.2012-10-06 from 001__elm20160930_183131__dat00.bin

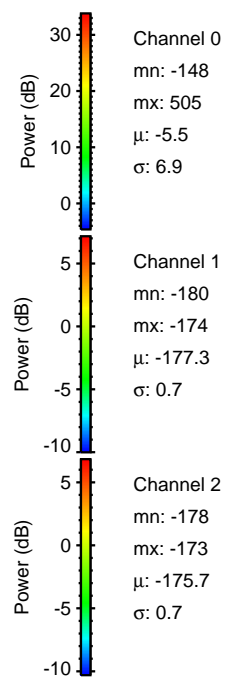
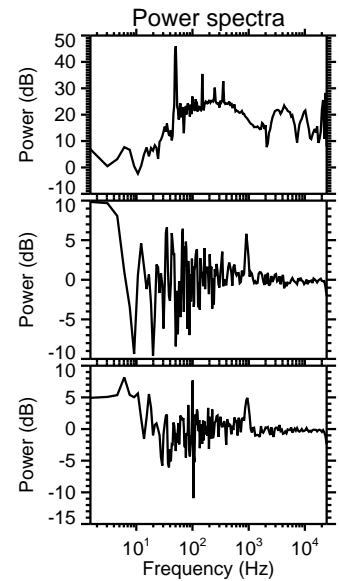
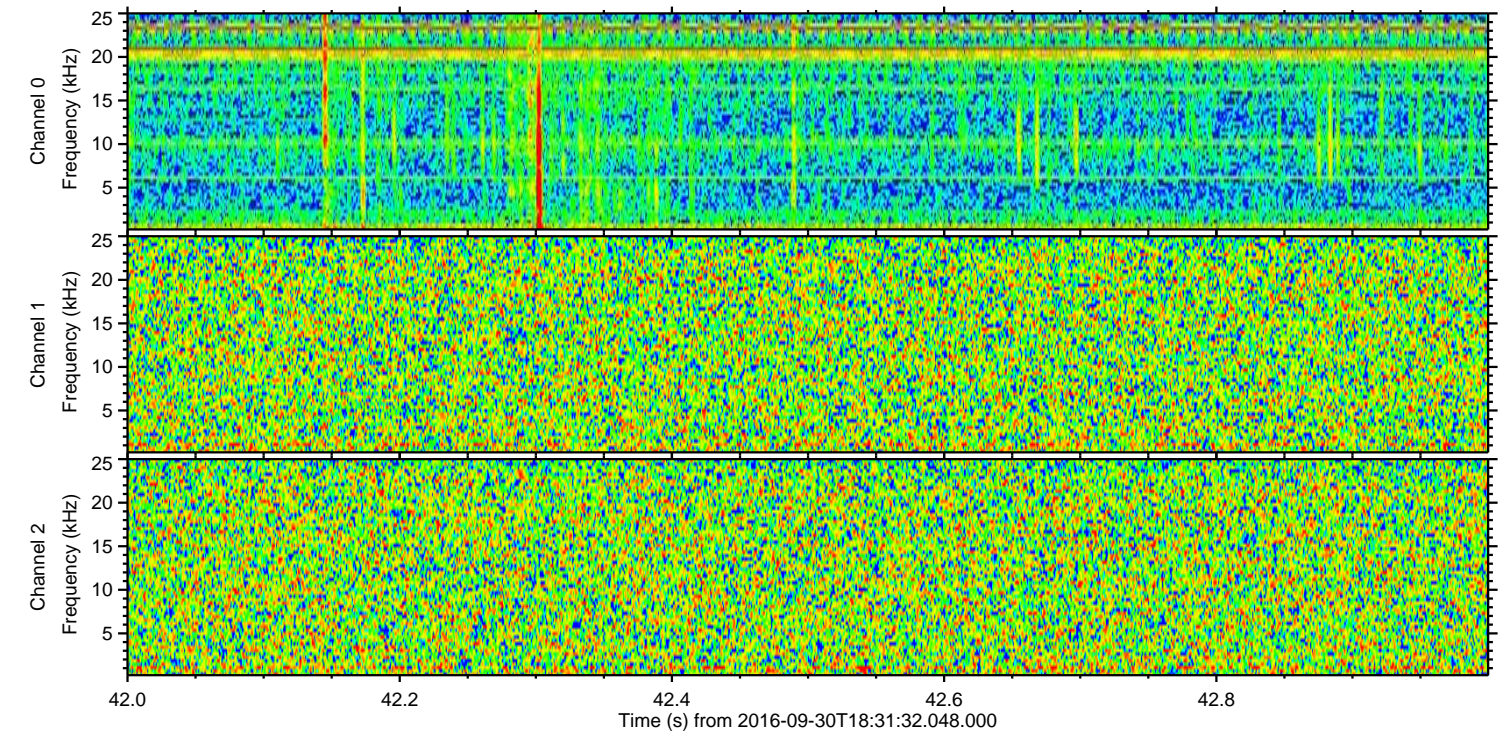
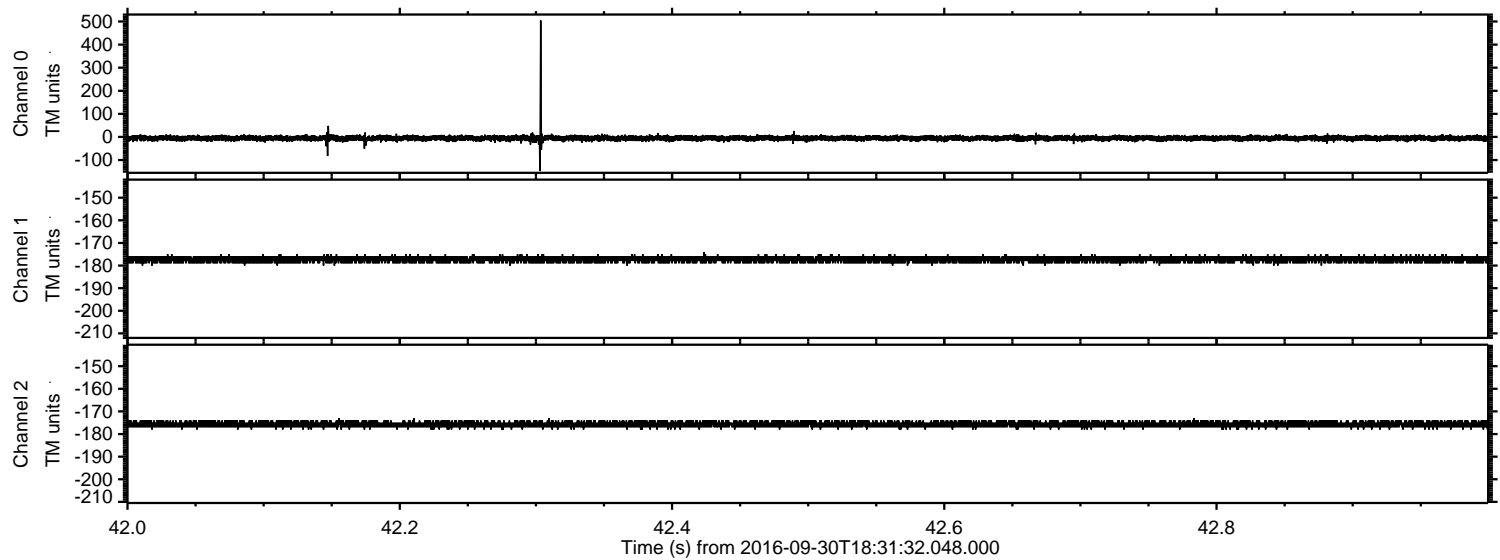

Channel 0
mn: -148
mx: 505
 μ : -5.5
 σ : 6.9

Channel 1
mn: -180
mx: -174
 μ : -177.3
 σ : 0.7

Channel 2
mn: -178
mx: -173
 μ : -175.7
 σ : 0.7

Processed Fri Sep 30 20:39:30 2016 by ELM ver.2012-10-06 from 001__elm20160930_183131__dat00.bin

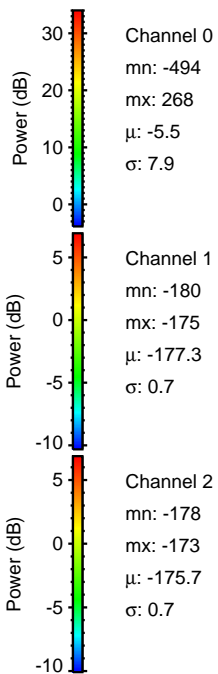
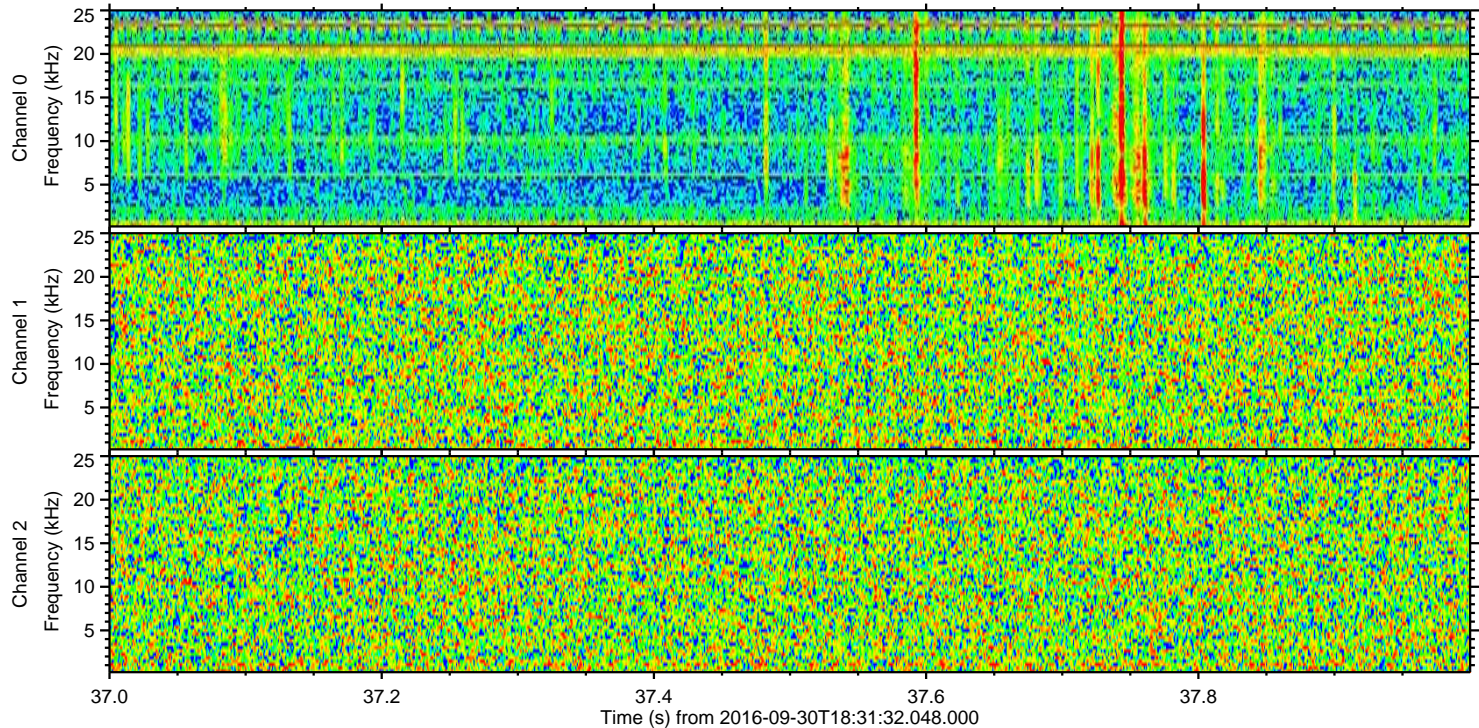
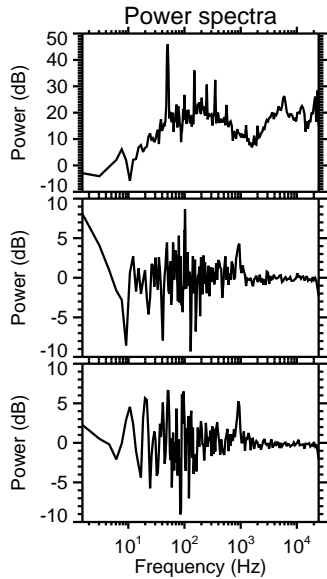
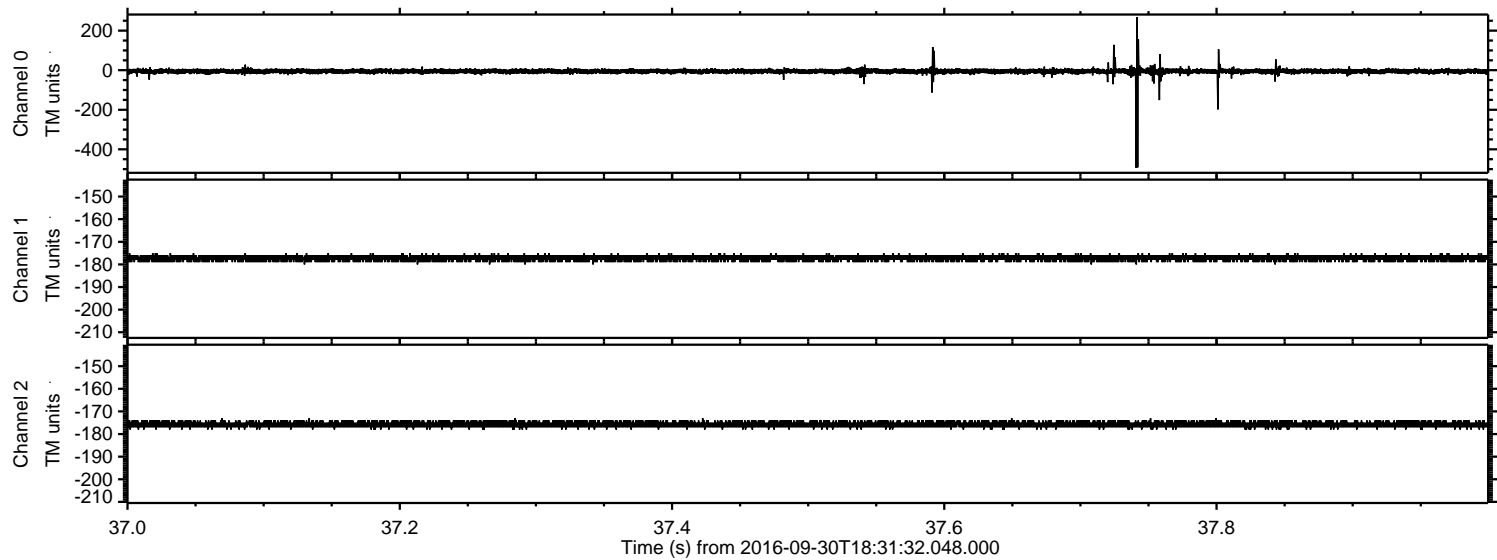

Processed Fri Sep 30 20:39:31 2016 by ELM ver.2012-10-06 from 001__elm20160930_183131__dat00.bin

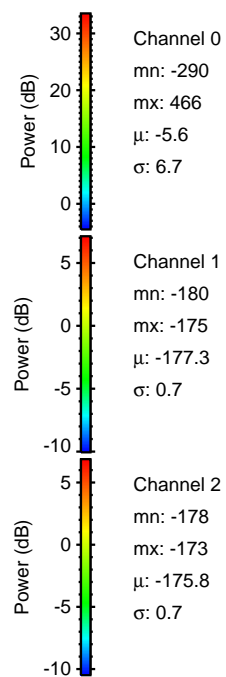
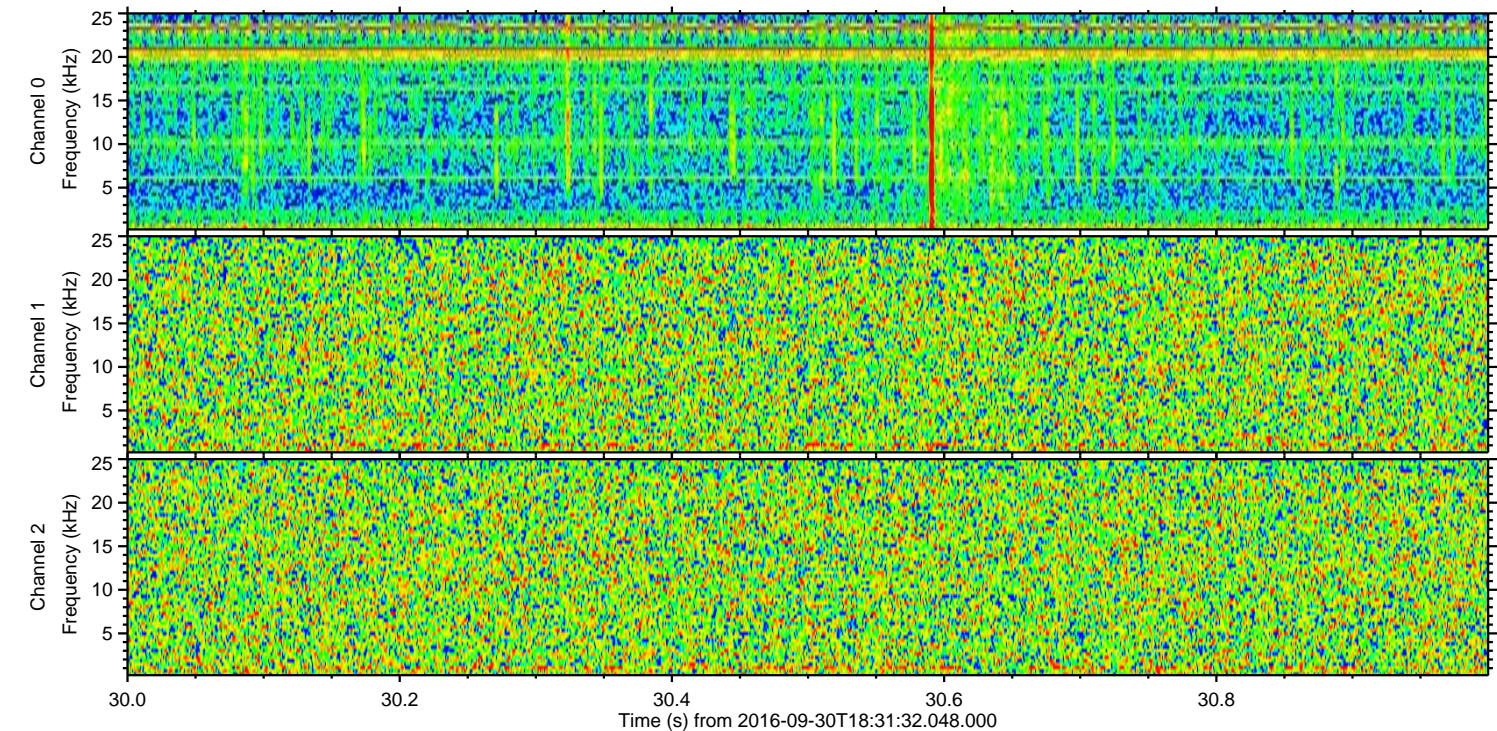
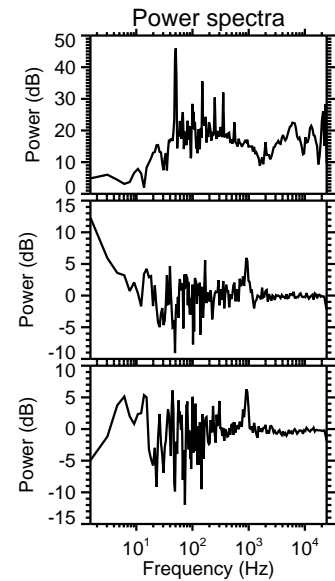
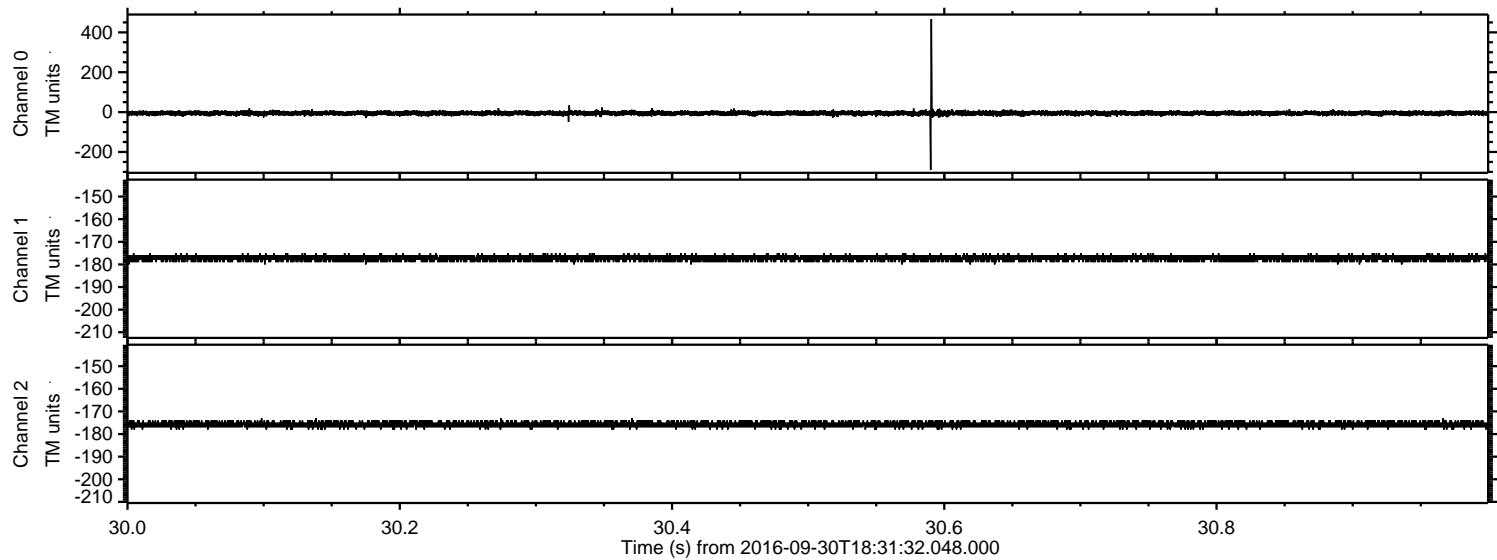

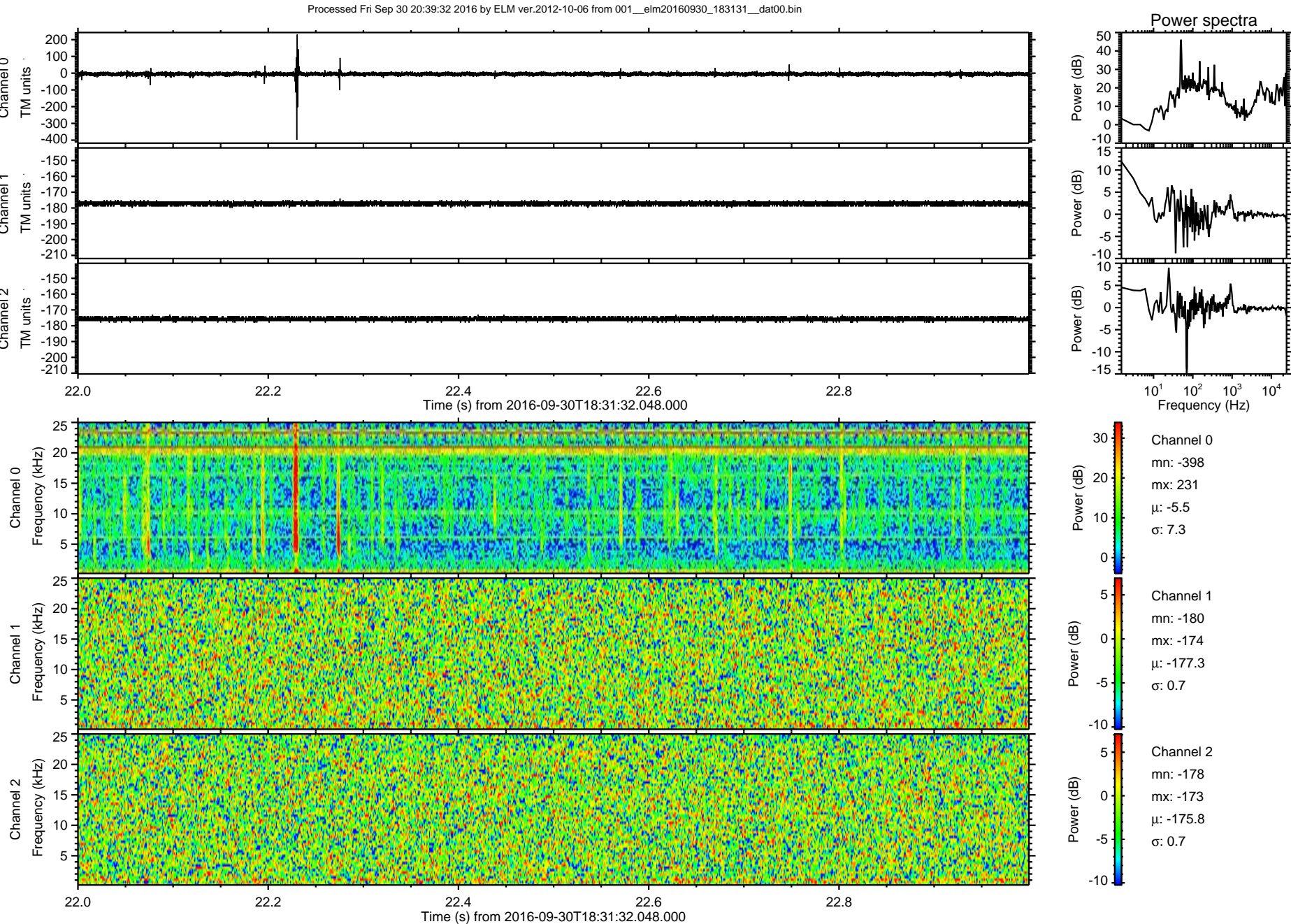

Processed Fri Sep 30 20:39:33 2016 by ELM ver.2012-10-06 from 001__elm20160930_183131__dat00.bin

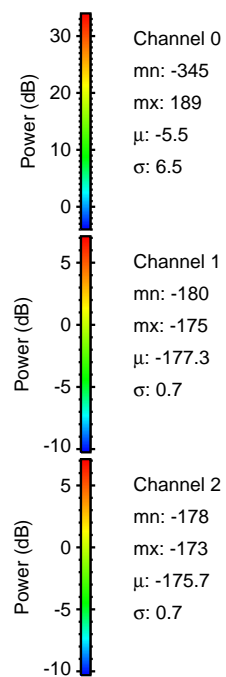
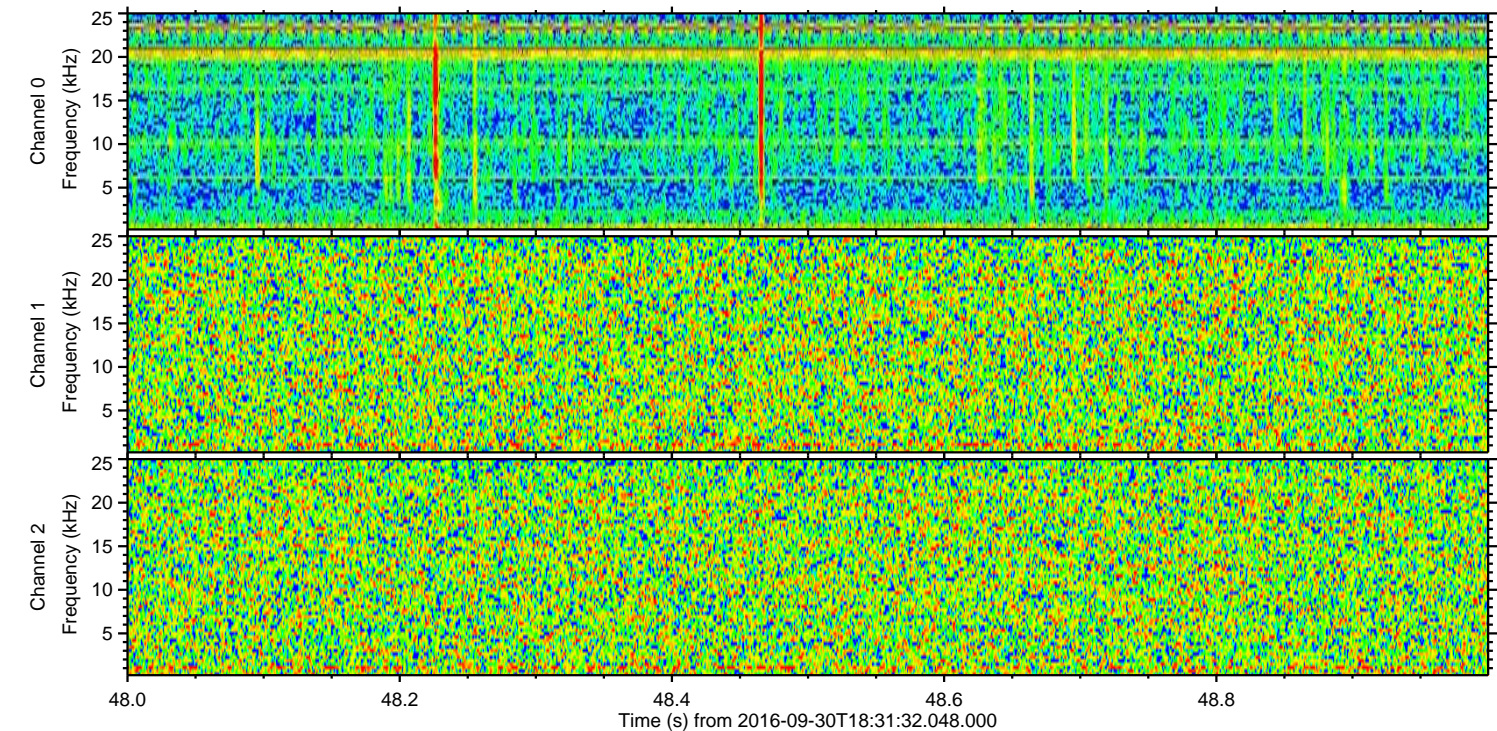
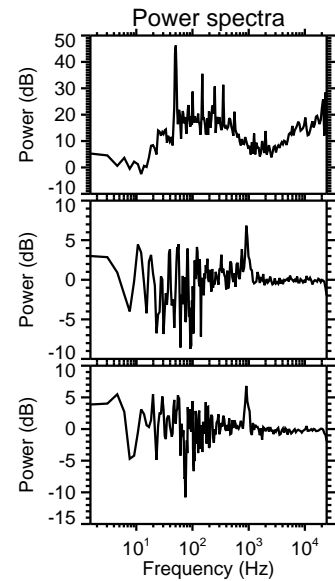
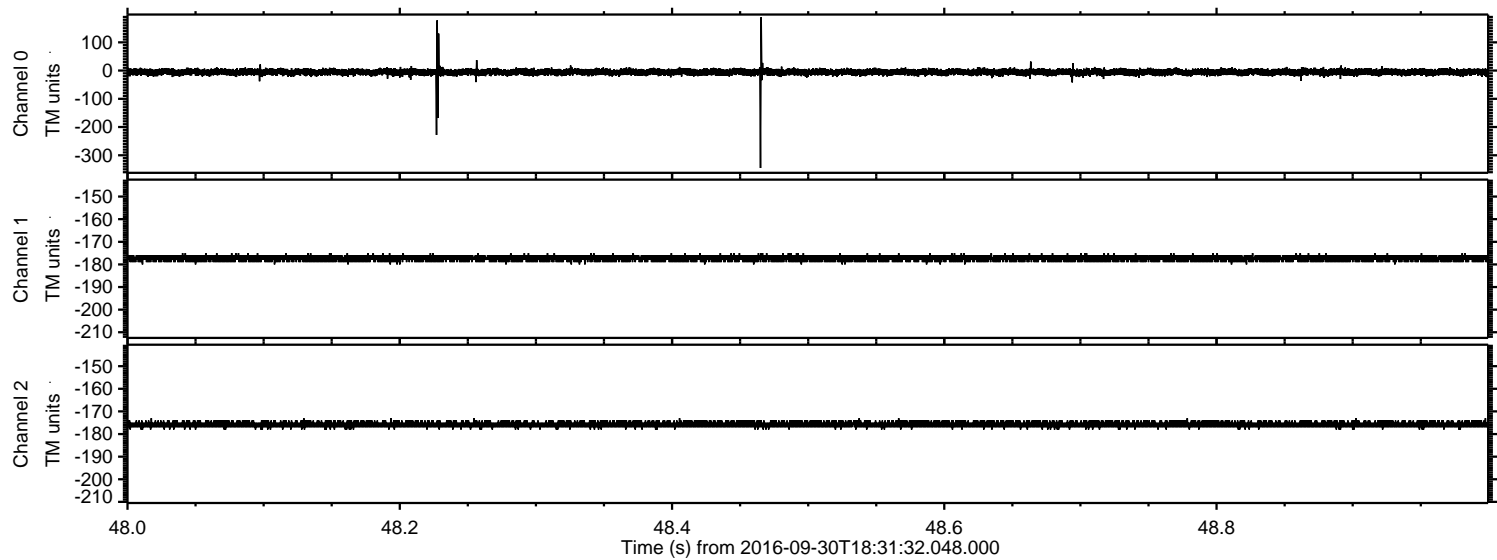

Processed Fri Sep 30 20:39:34 2016 by ELM ver.2012-10-06 from 001__elm20160930_183131__dat00.bin

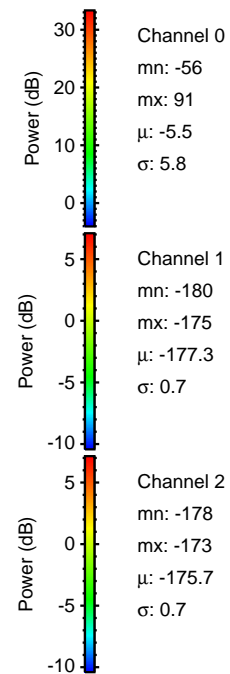
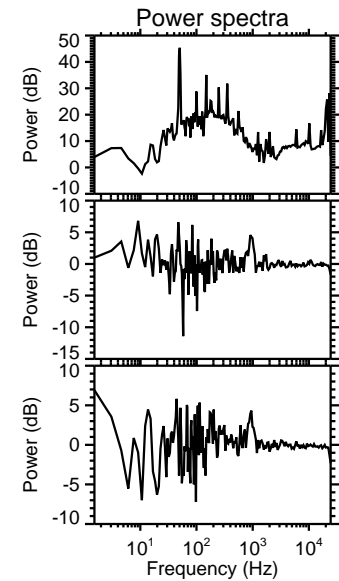
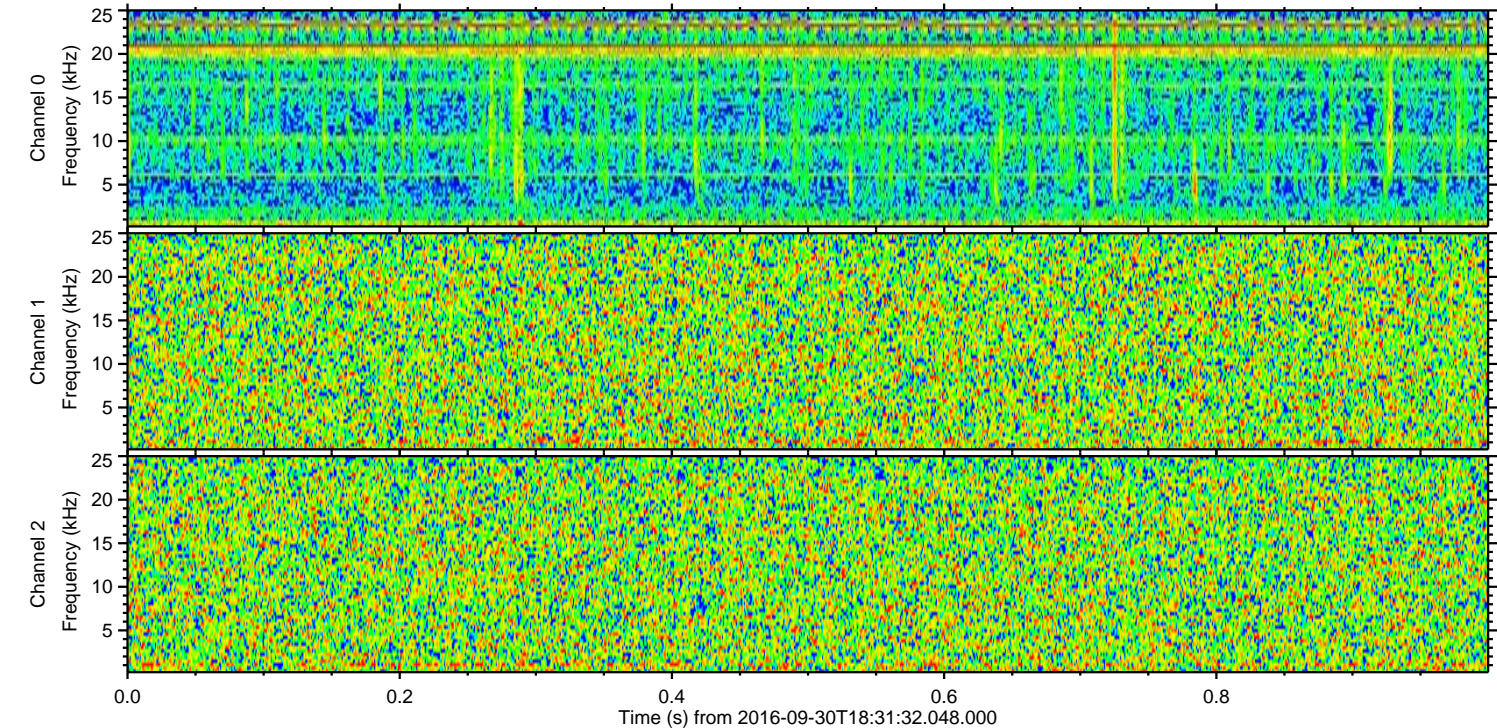
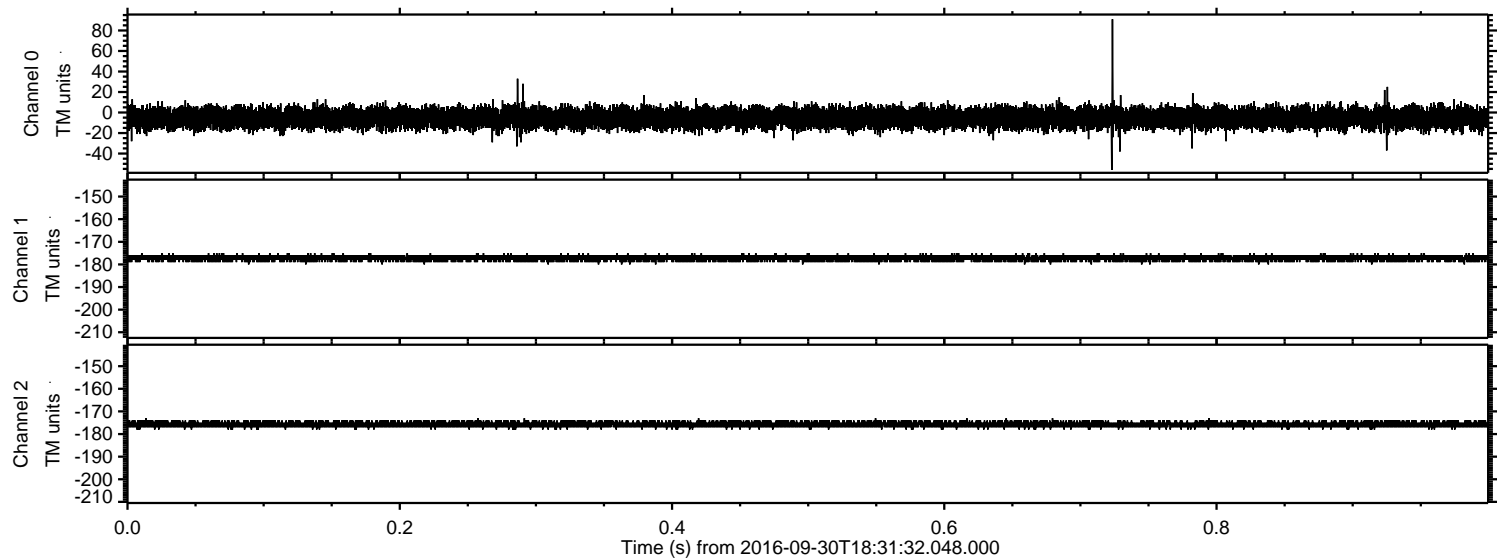

Channel 0
mn: -56
mx: 91
 μ : -5.5
 σ : 5.8

Channel 1
mn: -180
mx: -175
 μ : -177.3
 σ : 0.7

Channel 2
mn: -178
mx: -173
 μ : -175.7
 σ : 0.7