

ELMAVAN 3D WAVEFORMS (Measured data sampled at 50 kHz) 51000 packets of 144 samples from 2016-09-30T17:56:30.668.000.

Processed Fri Sep 30 20:04:30 2016 by ELM ver.2012-10-06 from 001__elm20160930_175629__dat00.bin

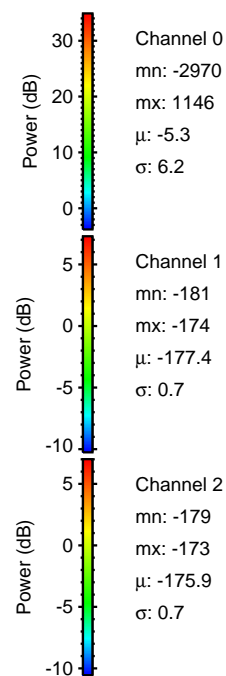
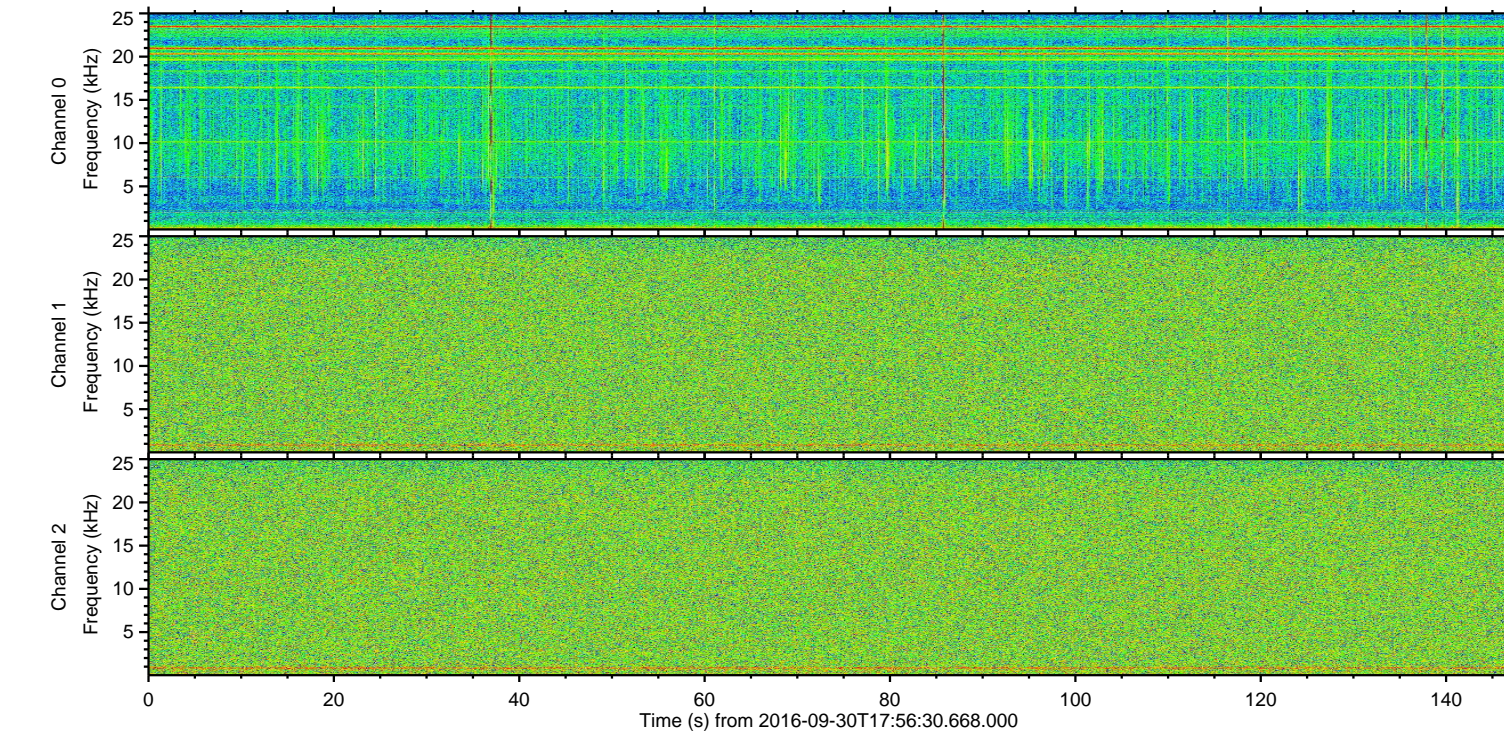
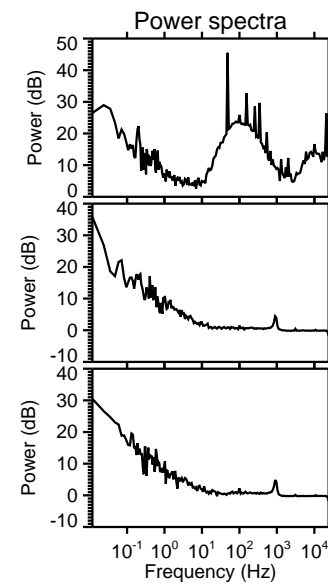
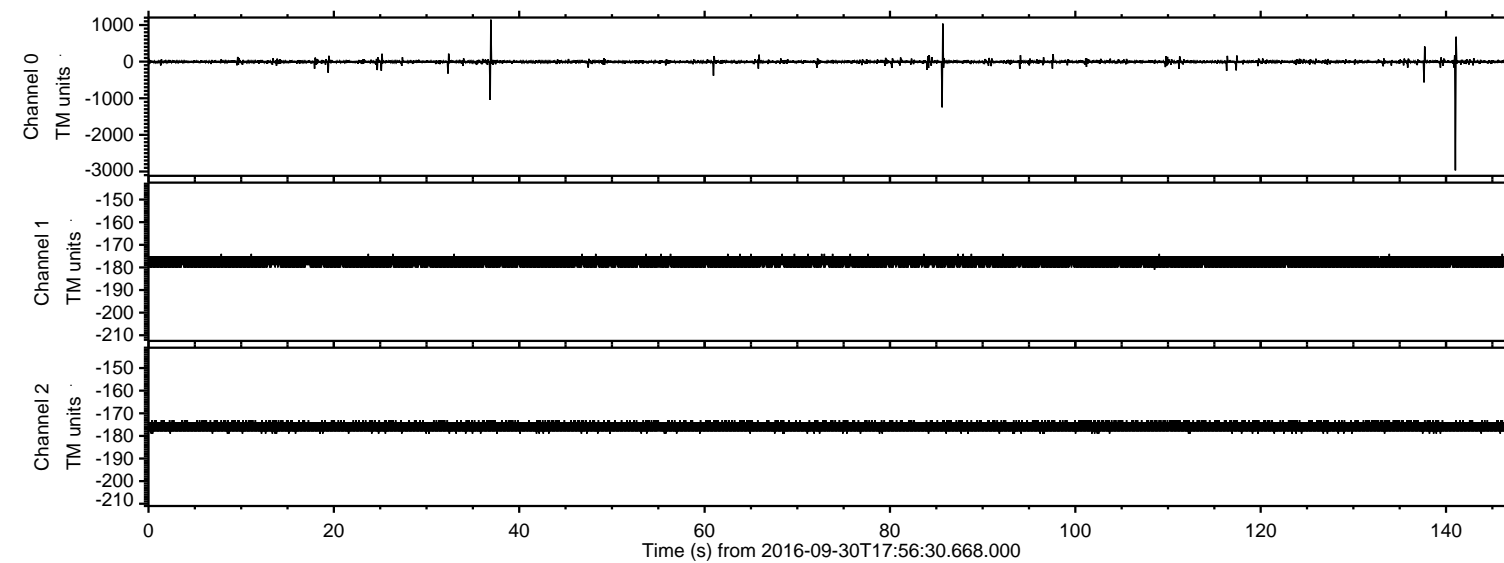

ELMAVAN 3D WAVEFORMS (Measured data sampled at 50 kHz) 51000 packets of 144 samples from 2016-09-30T17:56:30.668.000. Part 142/147

Processed Fri Sep 30 20:04:41 2016 by ELM ver.2012-10-06 from 001__elm20160930_175629__dat00.bin

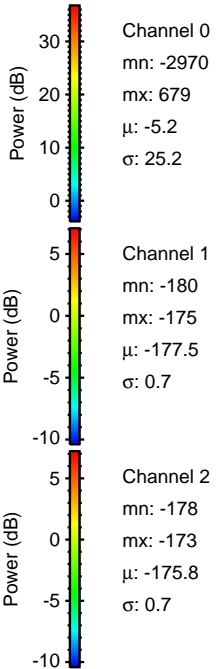
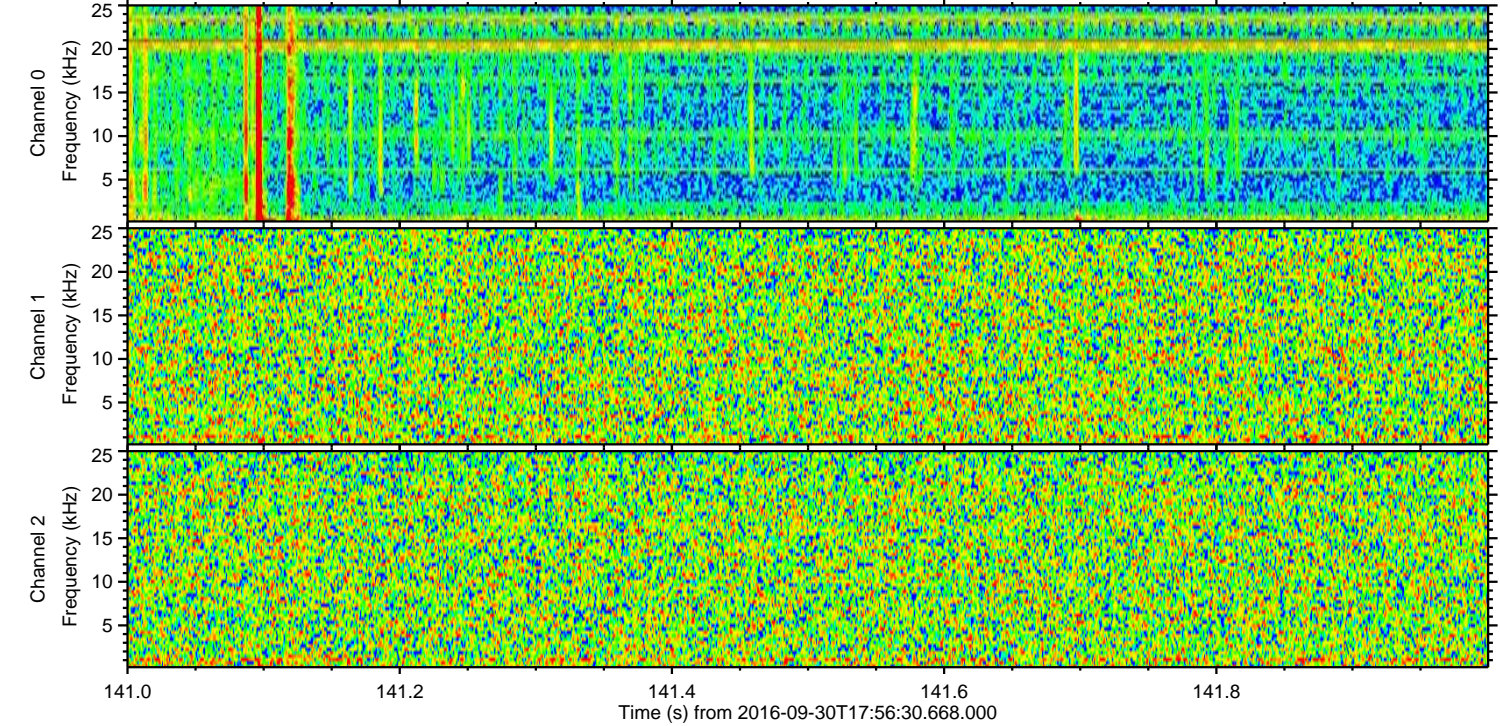
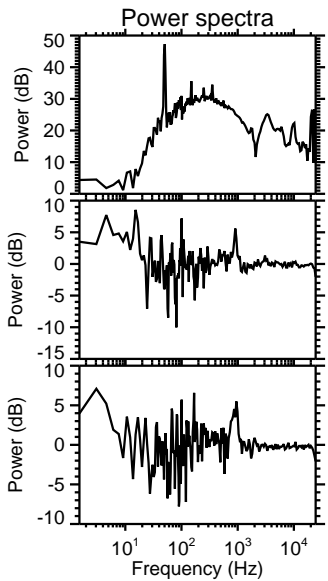
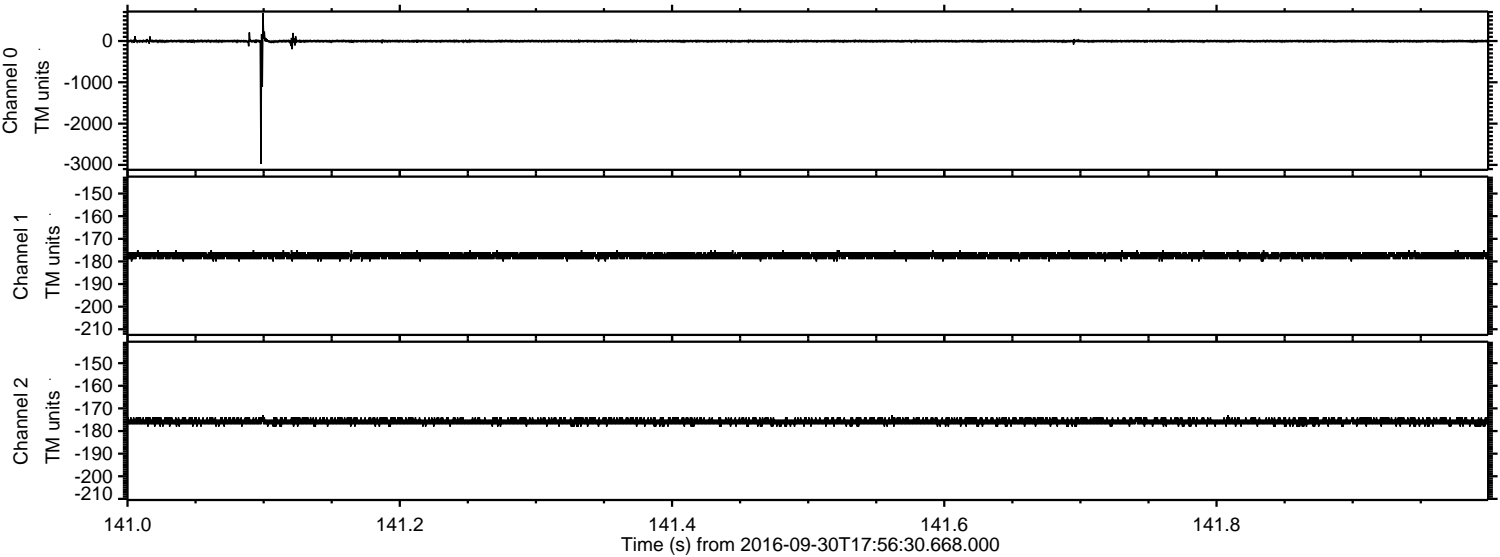

Processed Fri Sep 30 20:04:42 2016 by ELM ver.2012-10-06 from 001__elm20160930_175629__dat00.bin

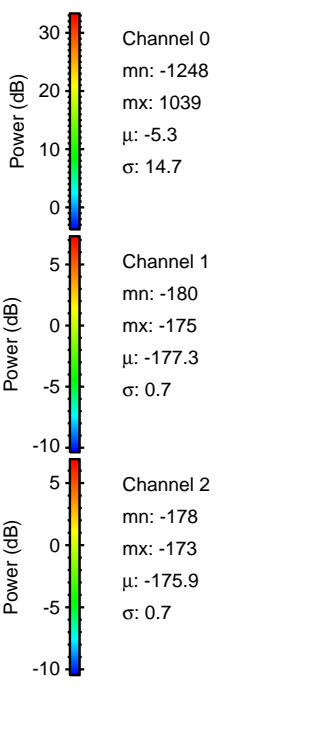
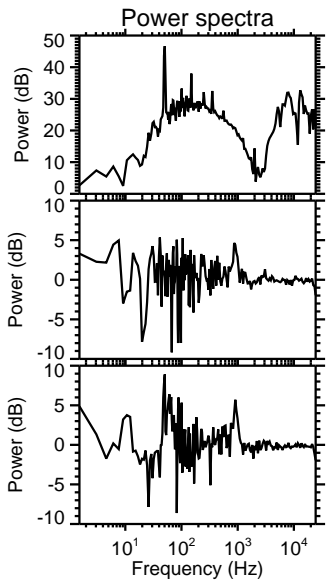
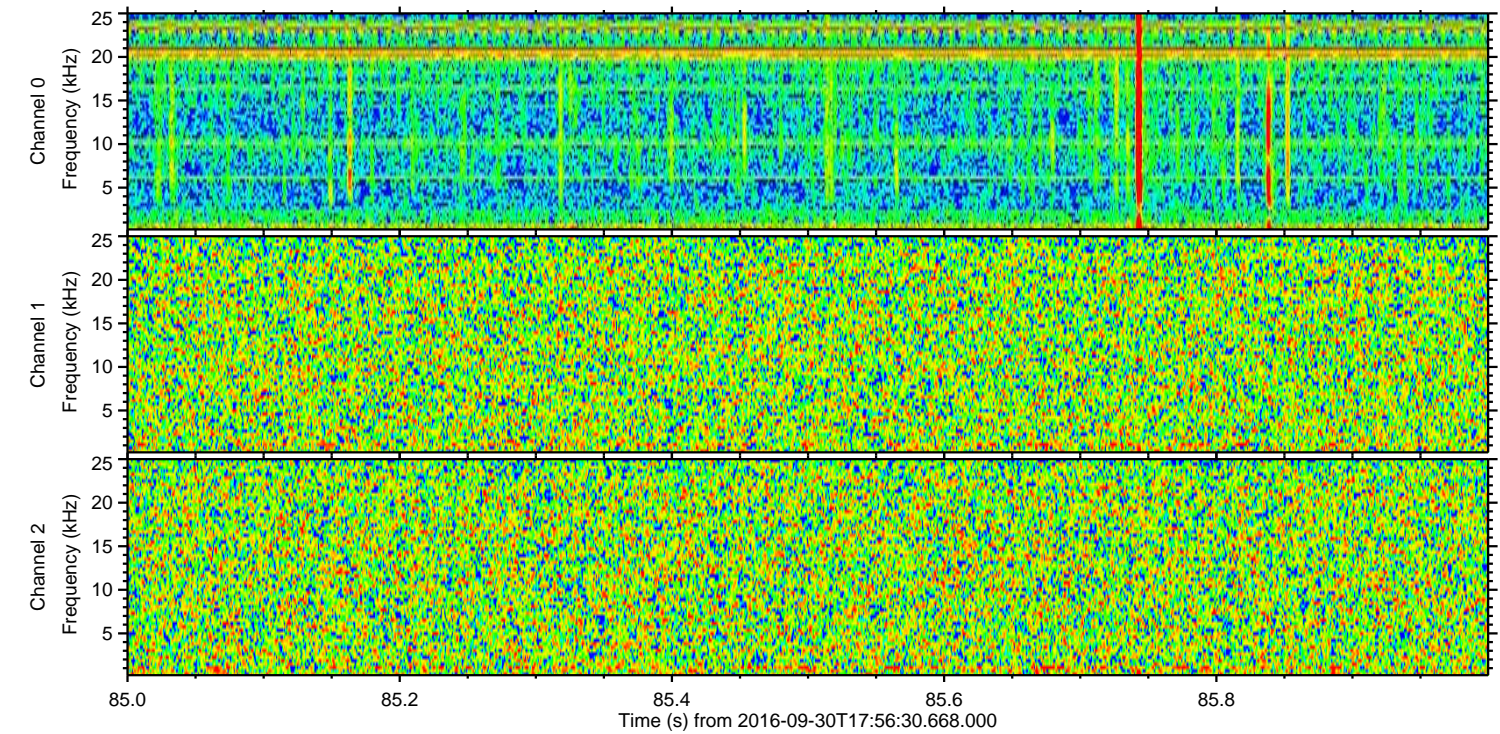
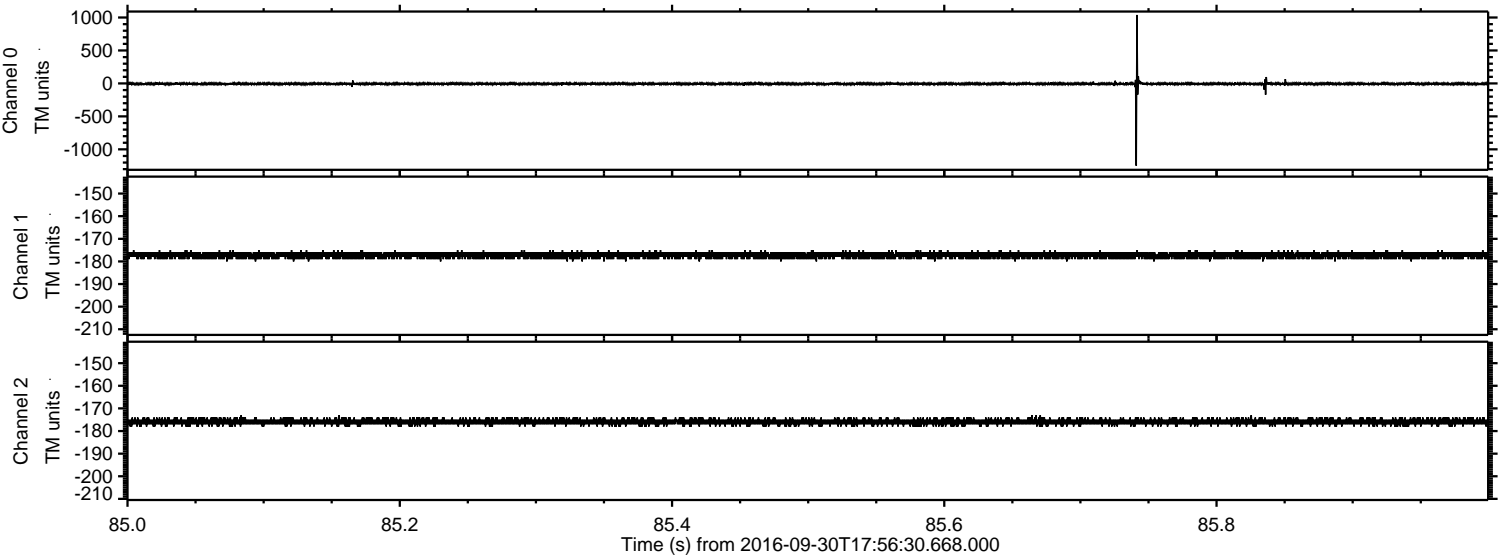

Processed Fri Sep 30 20:04:43 2016 by ELM ver.2012-10-06 from 001__elm20160930_175629__dat00.bin

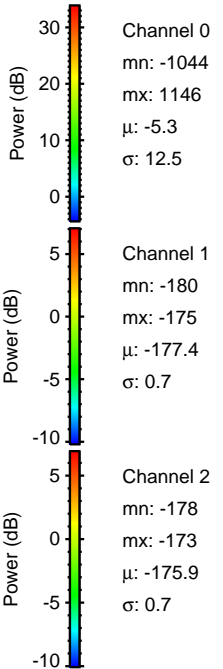
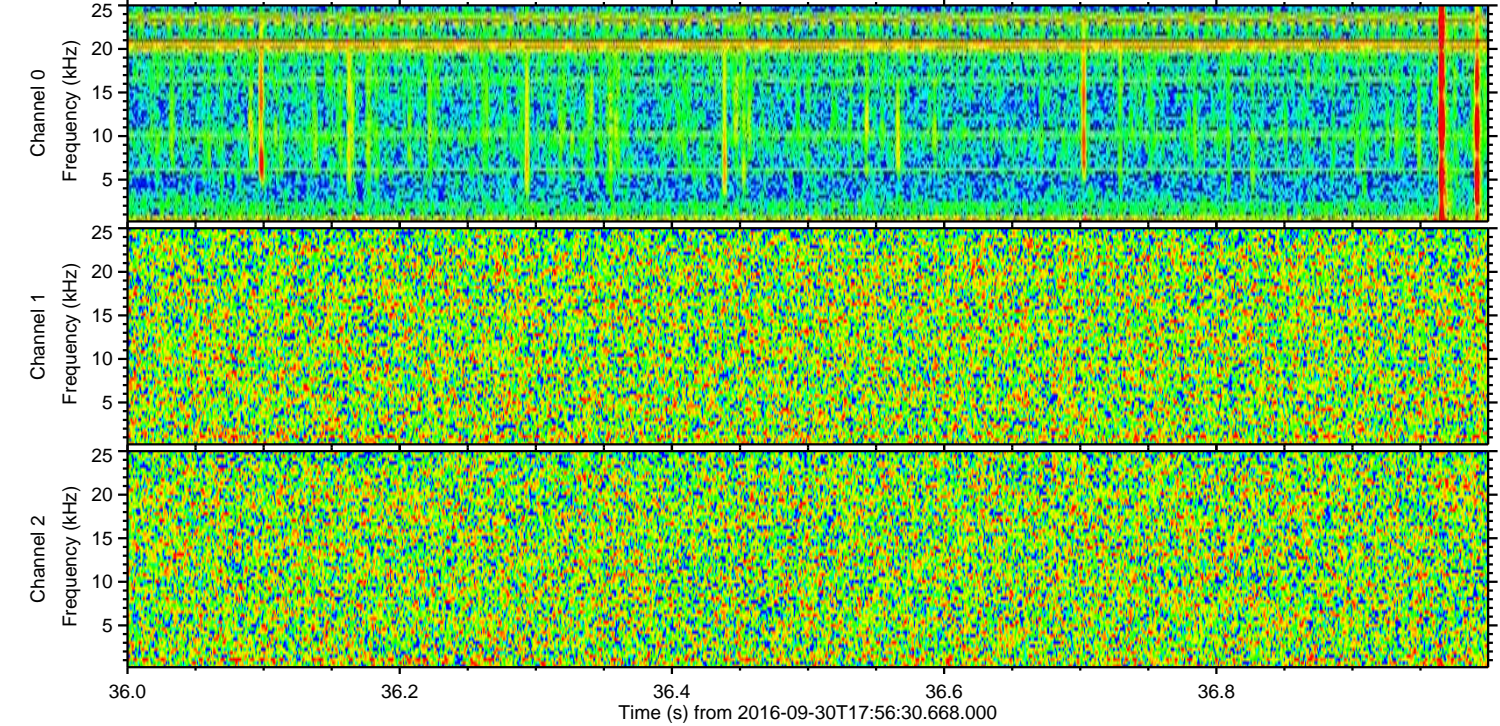
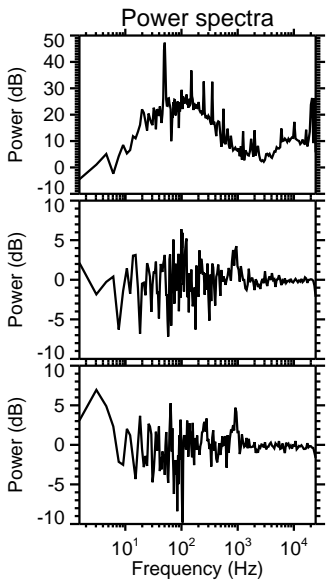
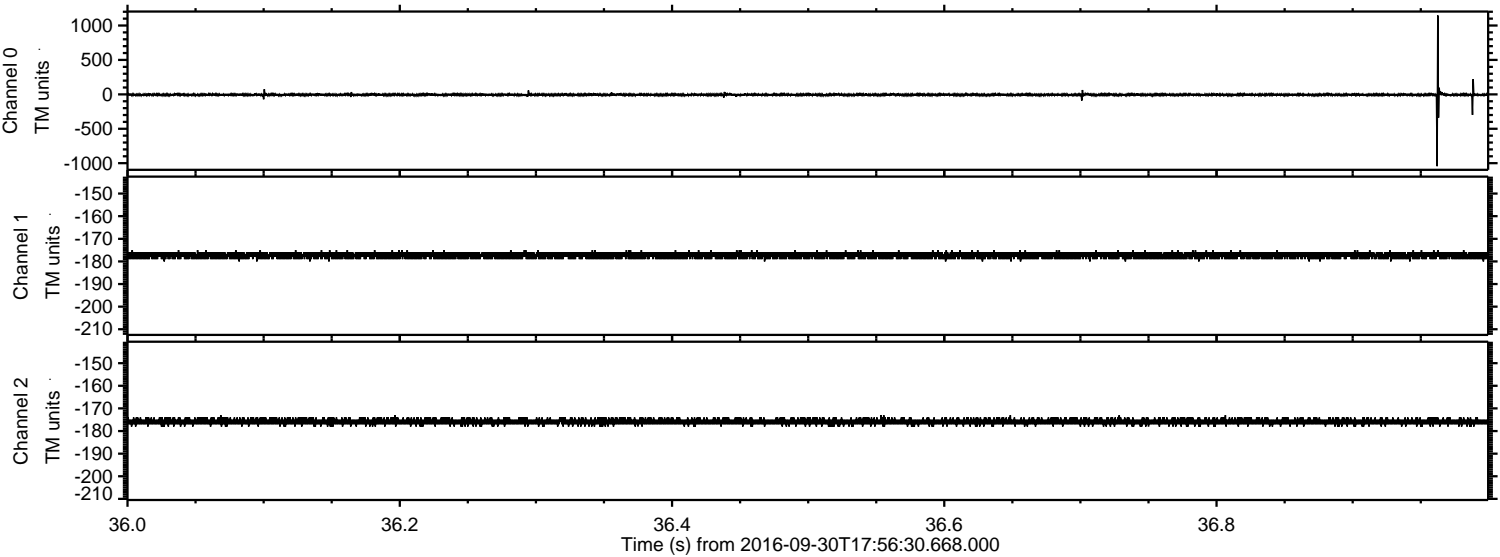

ELMAVAN 3D WAVEFORMS (Measured data sampled at 50 kHz) 51000 packets of 144 samples from 2016-09-30T17:56:30.668.000. Part 138/147

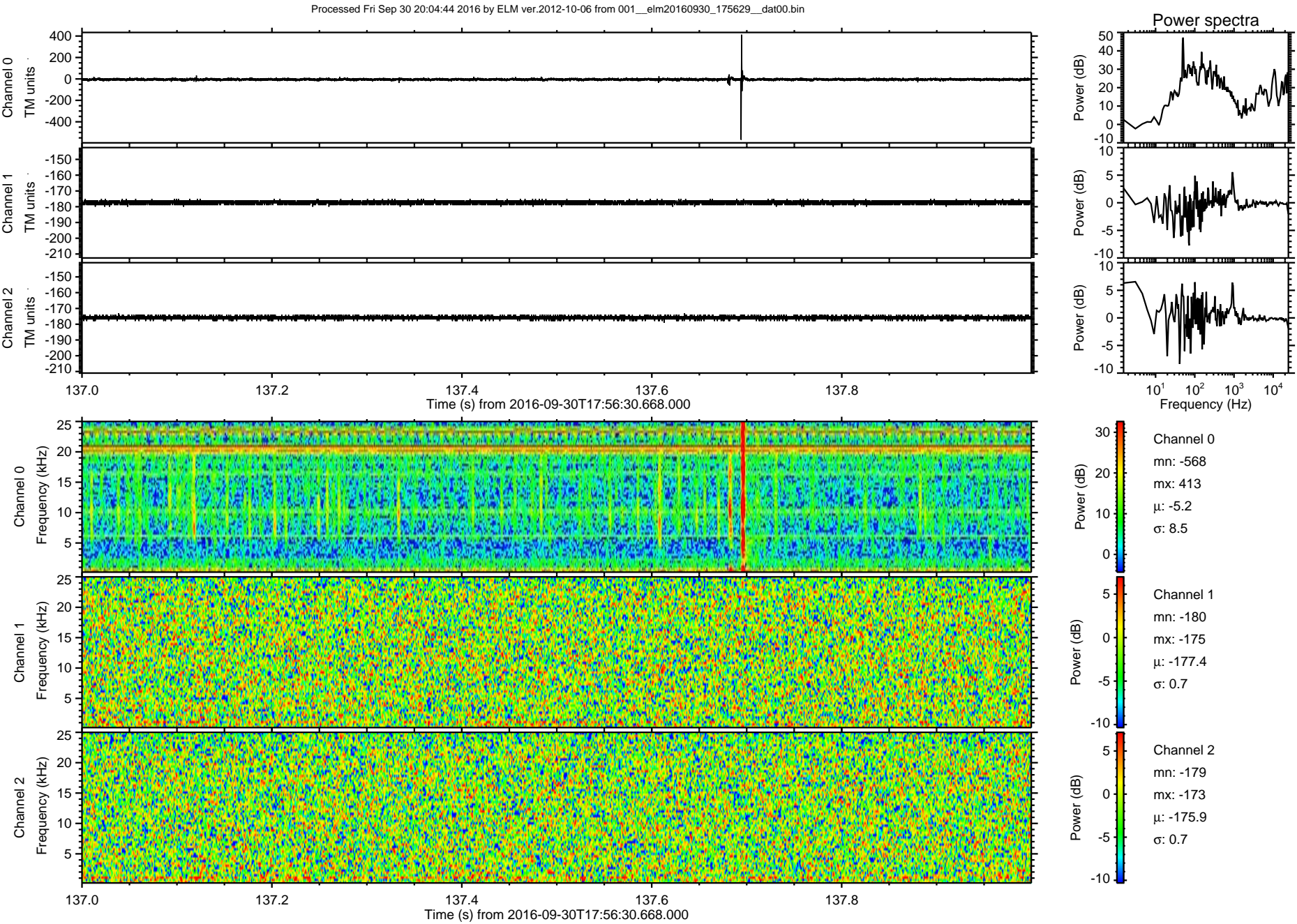

Processed Fri Sep 30 20:04:45 2016 by ELM ver.2012-10-06 from 001__elm20160930_175629__dat00.bin

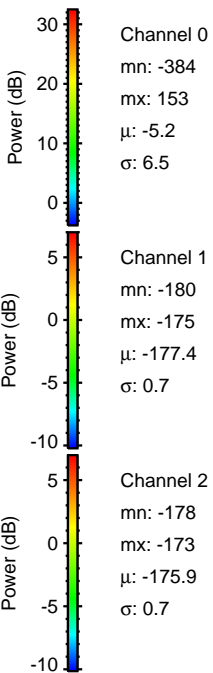
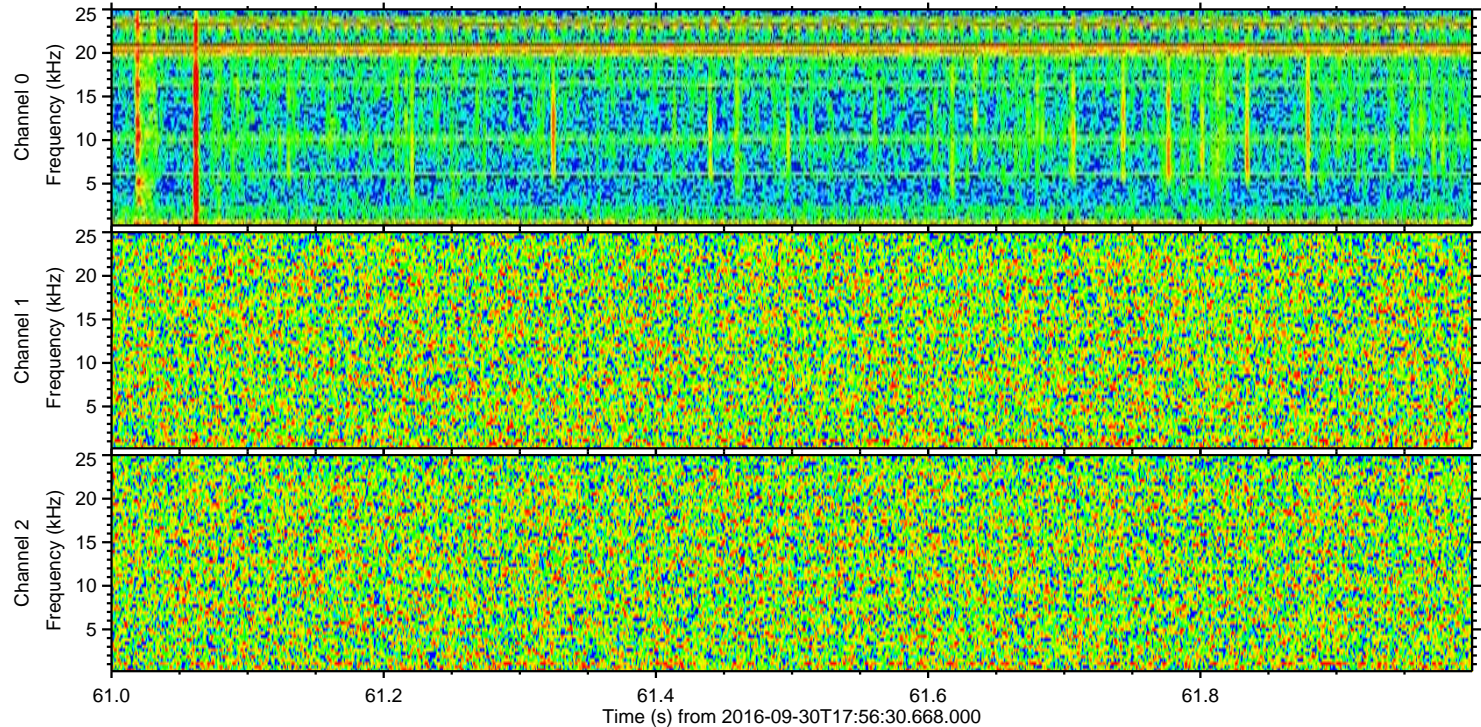
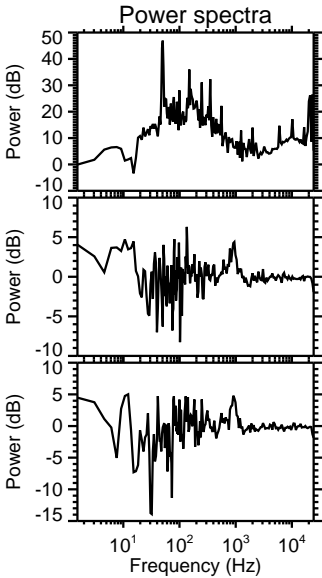
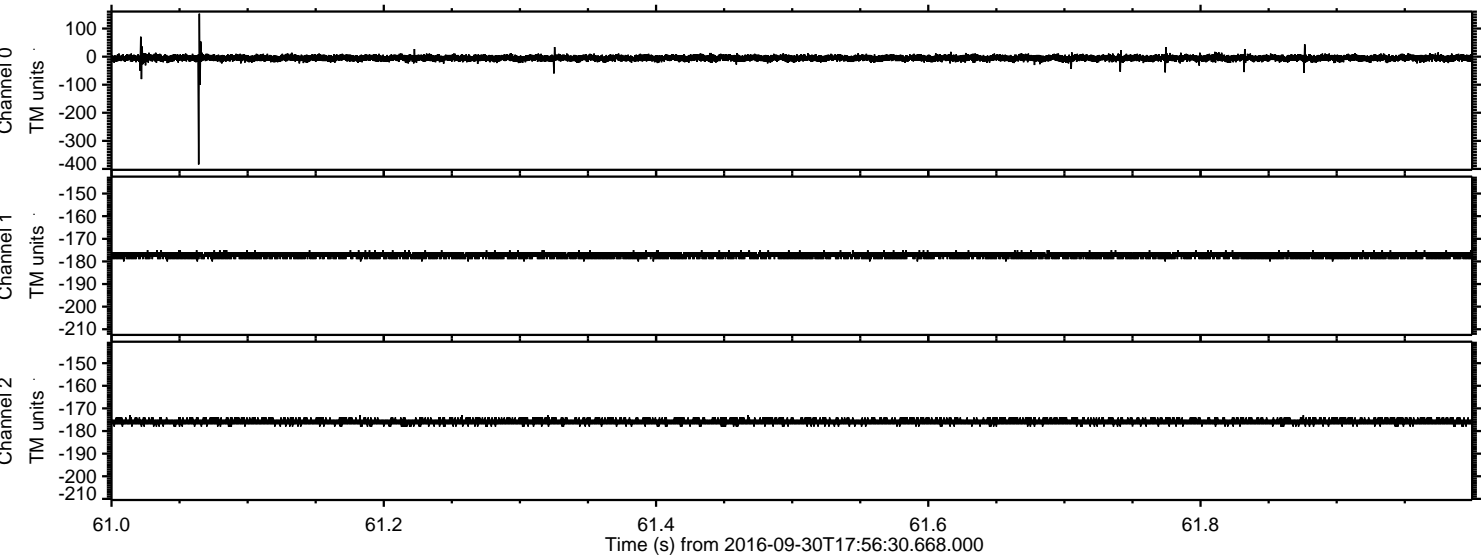

Processed Fri Sep 30 20:04:46 2016 by ELM ver.2012-10-06 from 001__elm20160930_175629__dat00.bin

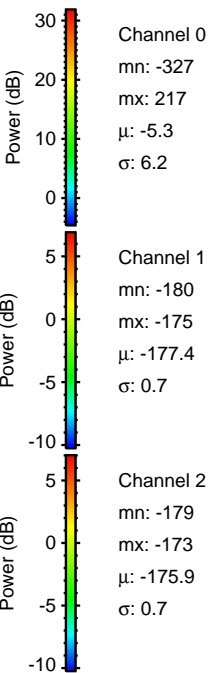
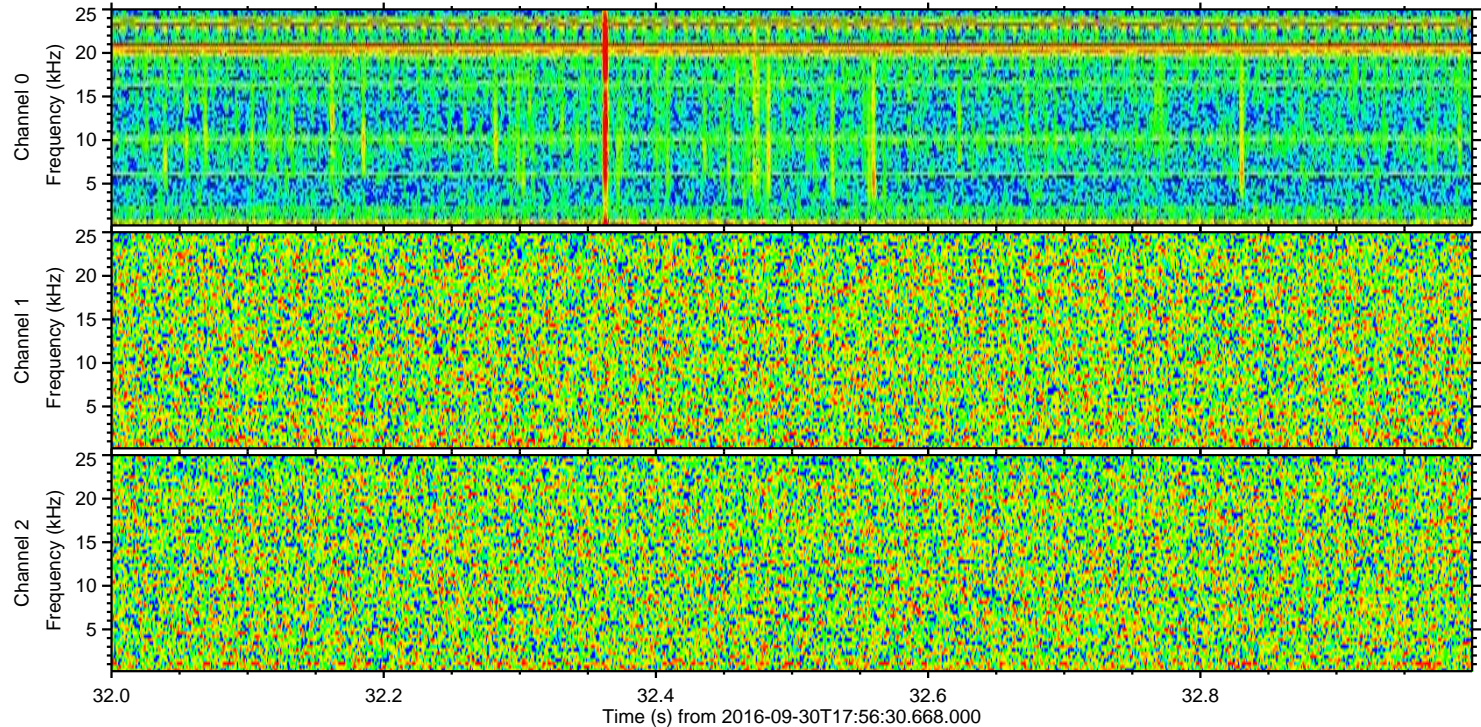
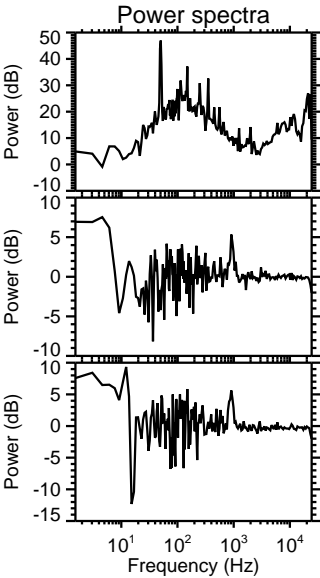
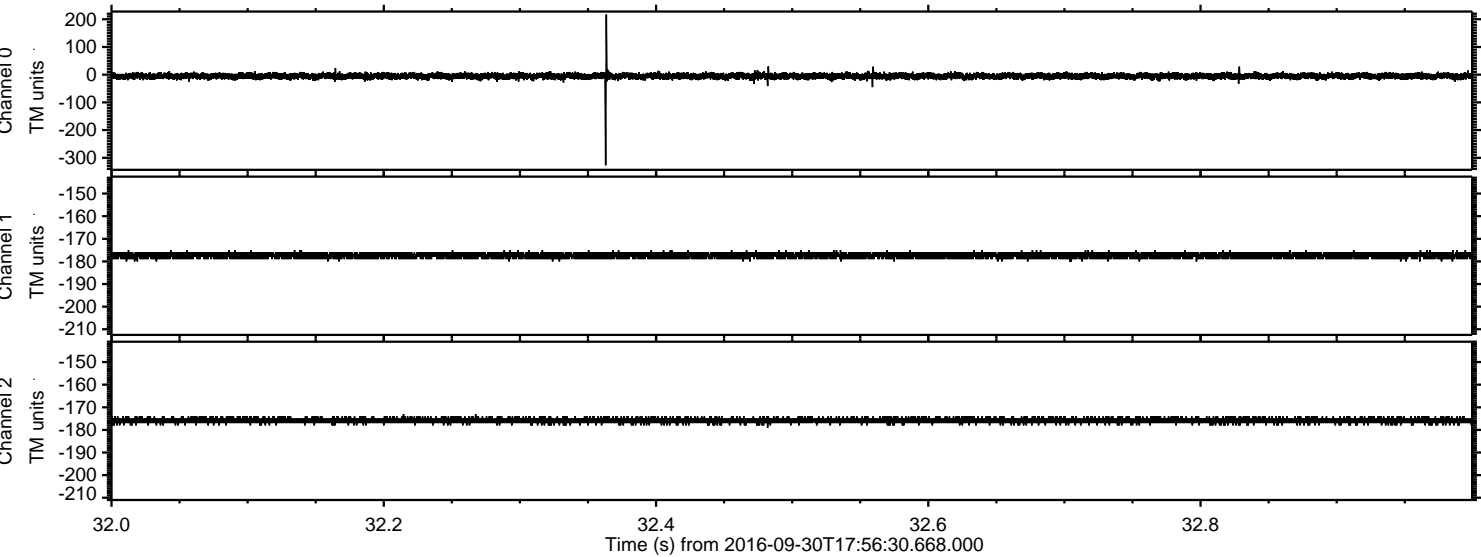

Processed Fri Sep 30 20:04:47 2016 by ELM ver.2012-10-06 from 001__elm20160930_175629__dat00.bin

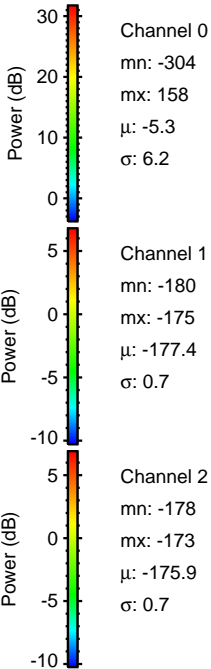
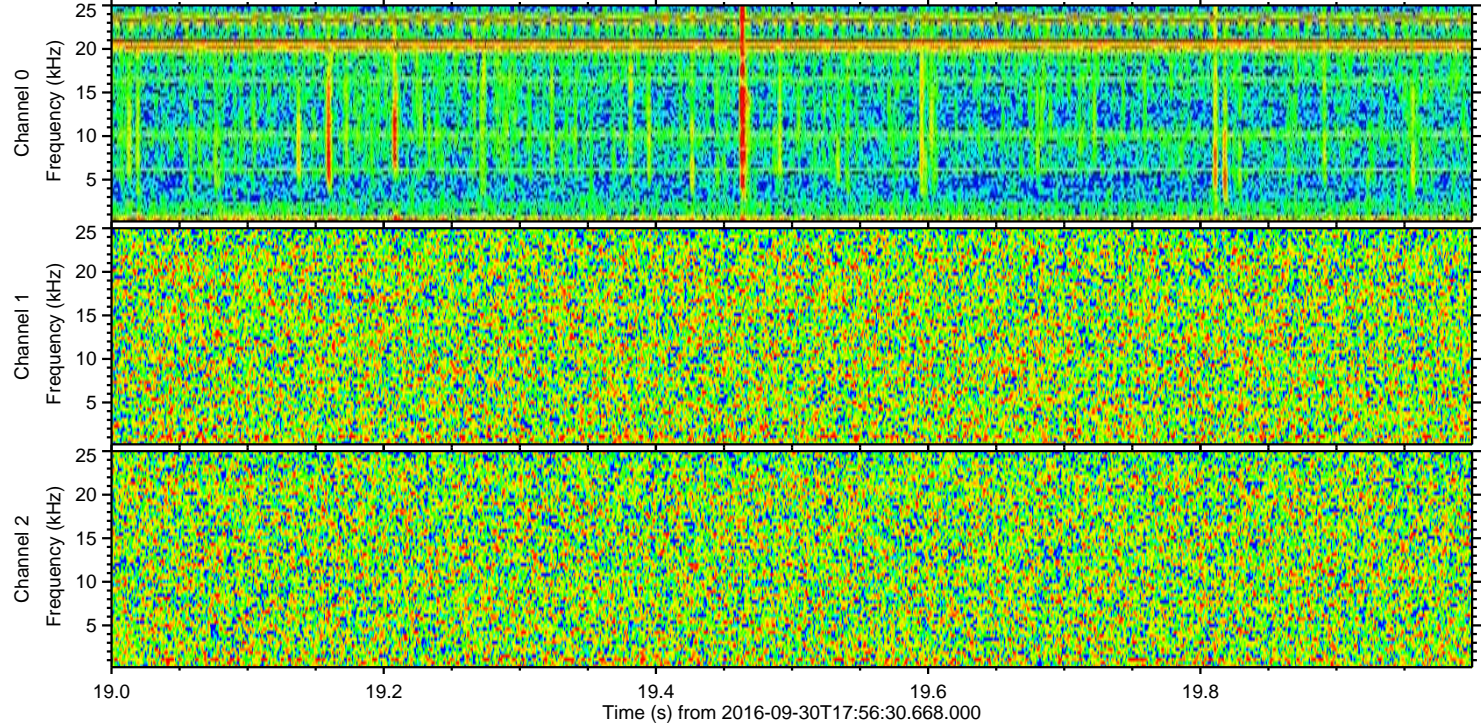
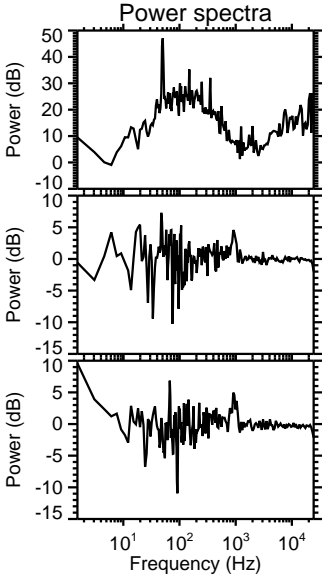
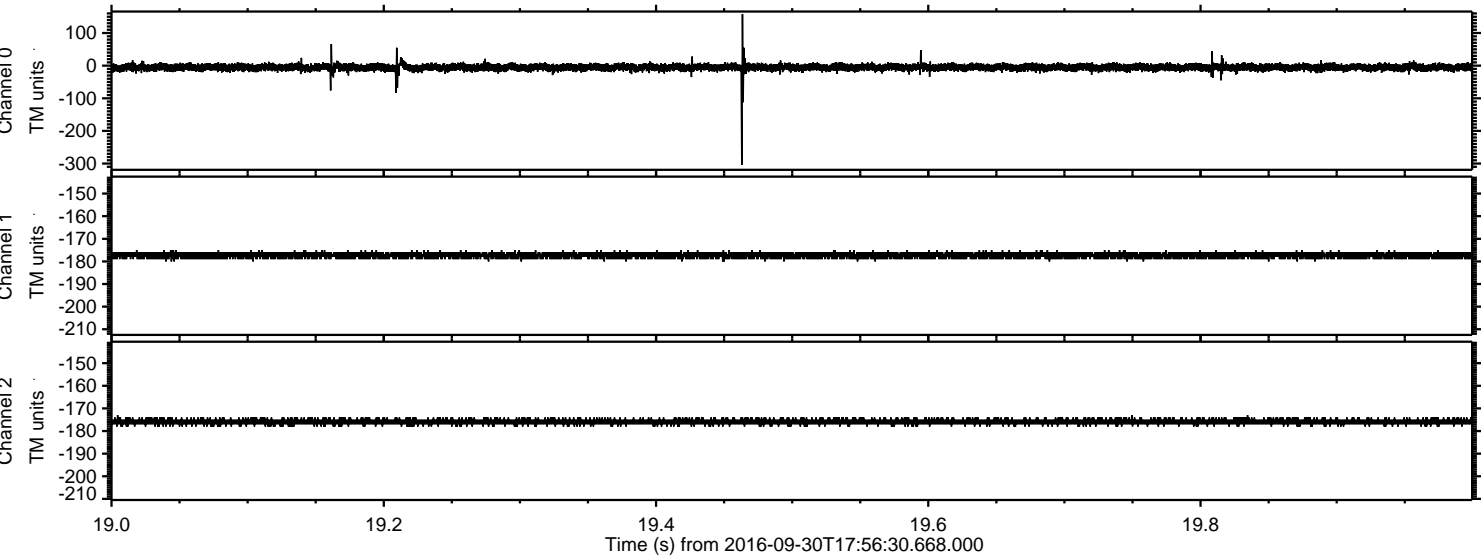

ELMAVAN 3D WAVEFORMS (Measured data sampled at 50 kHz) 51000 packets of 144 samples from 2016-09-30T17:56:30.668.000. Part 117/147

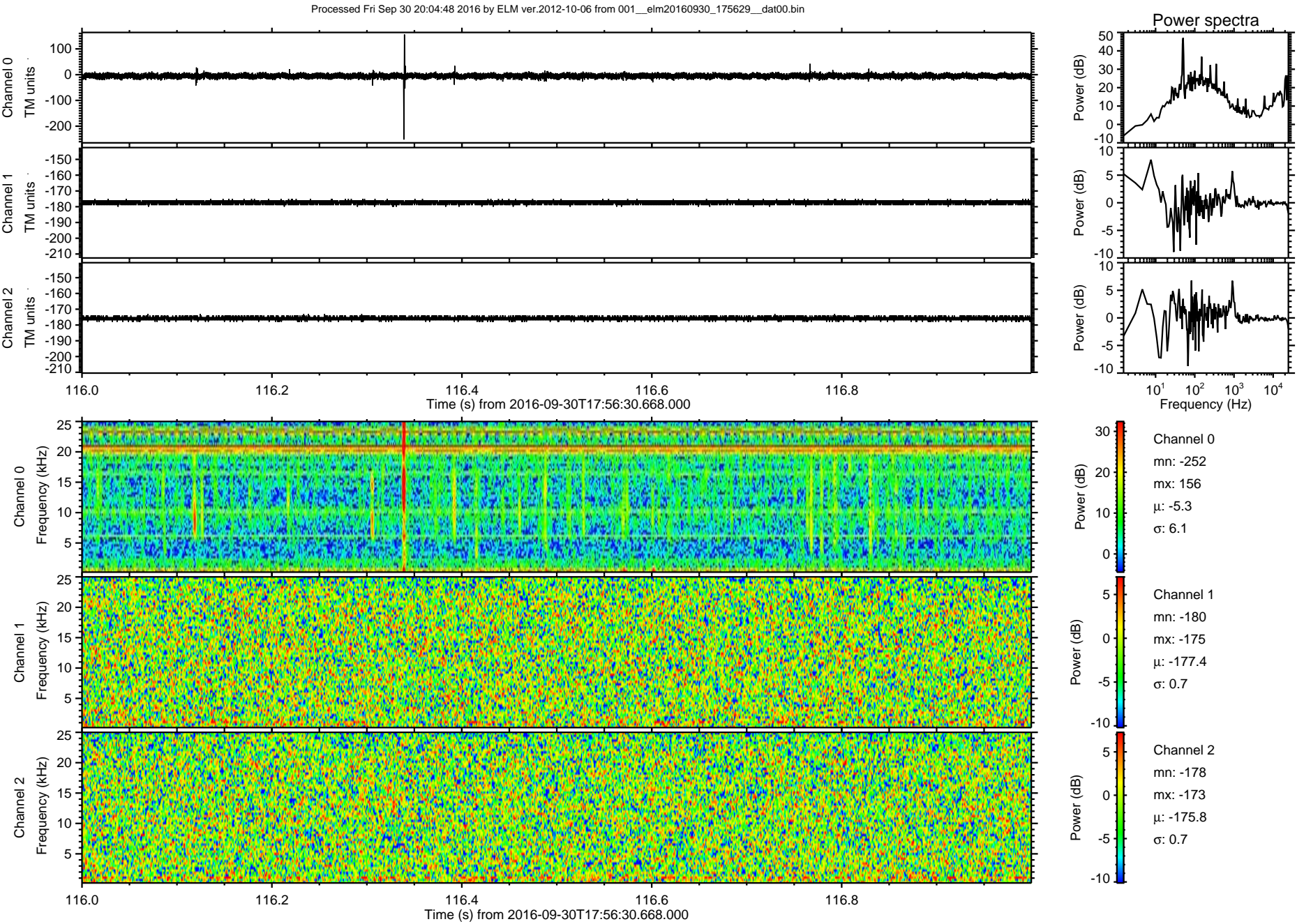

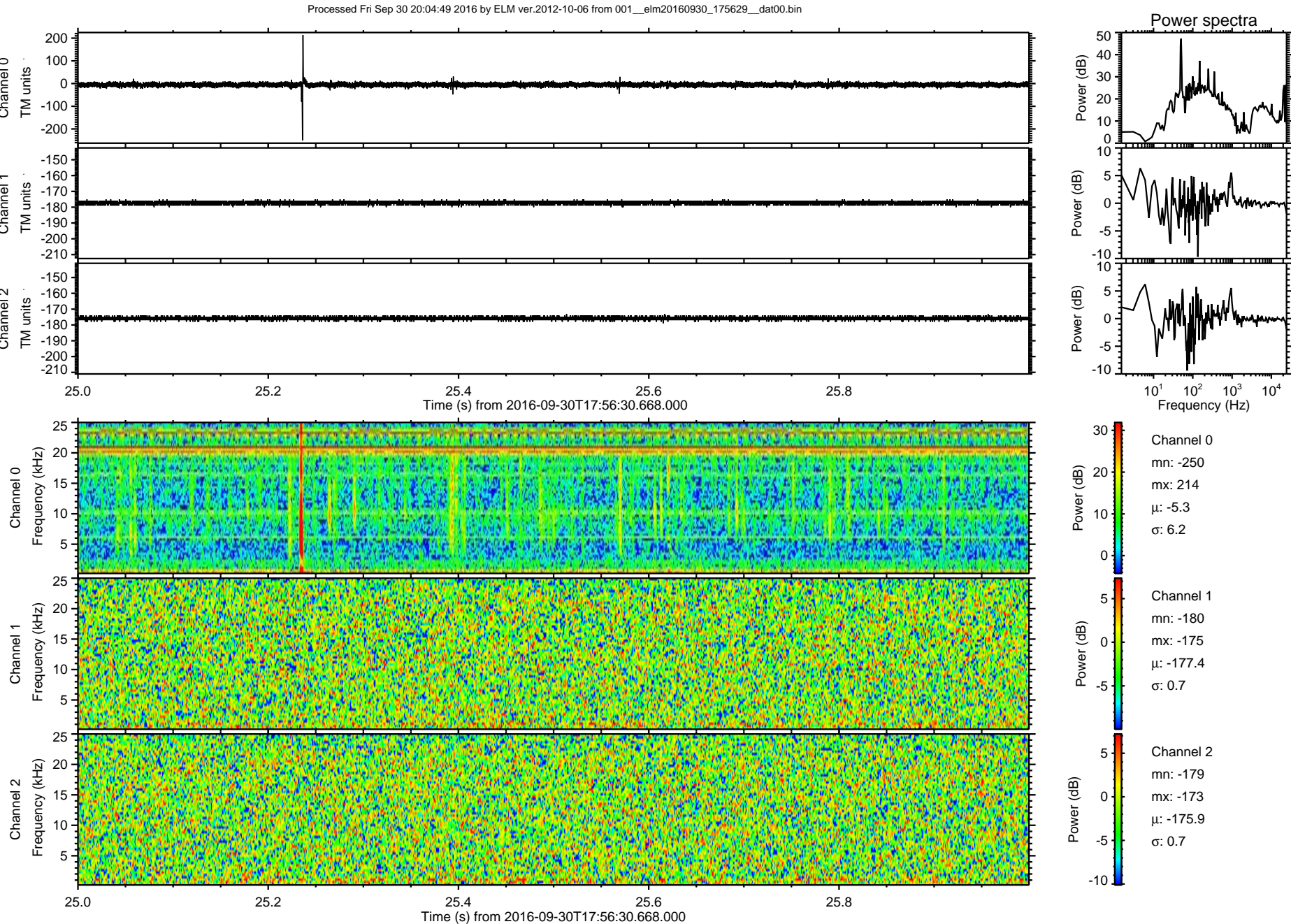

Processed Fri Sep 30 20:04:50 2016 by ELM ver.2012-10-06 from 001__elm20160930_175629__dat00.bin

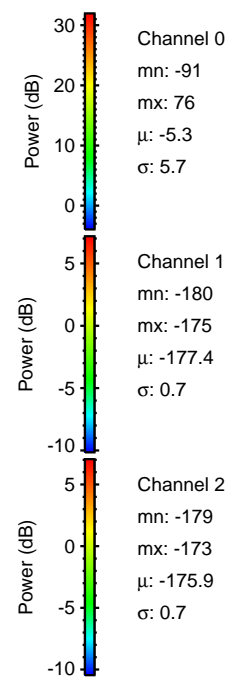
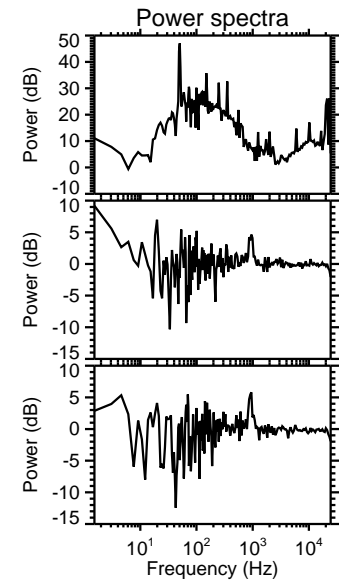
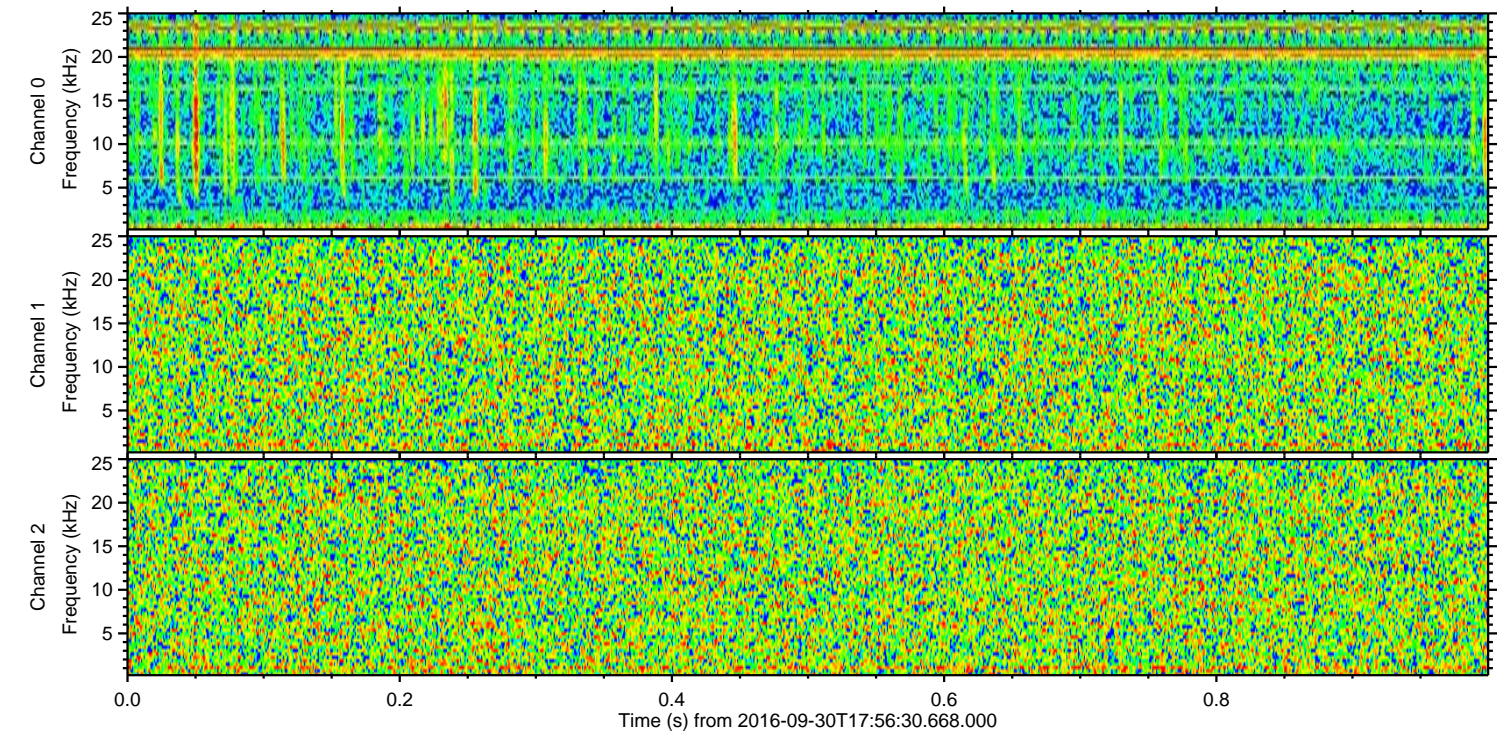
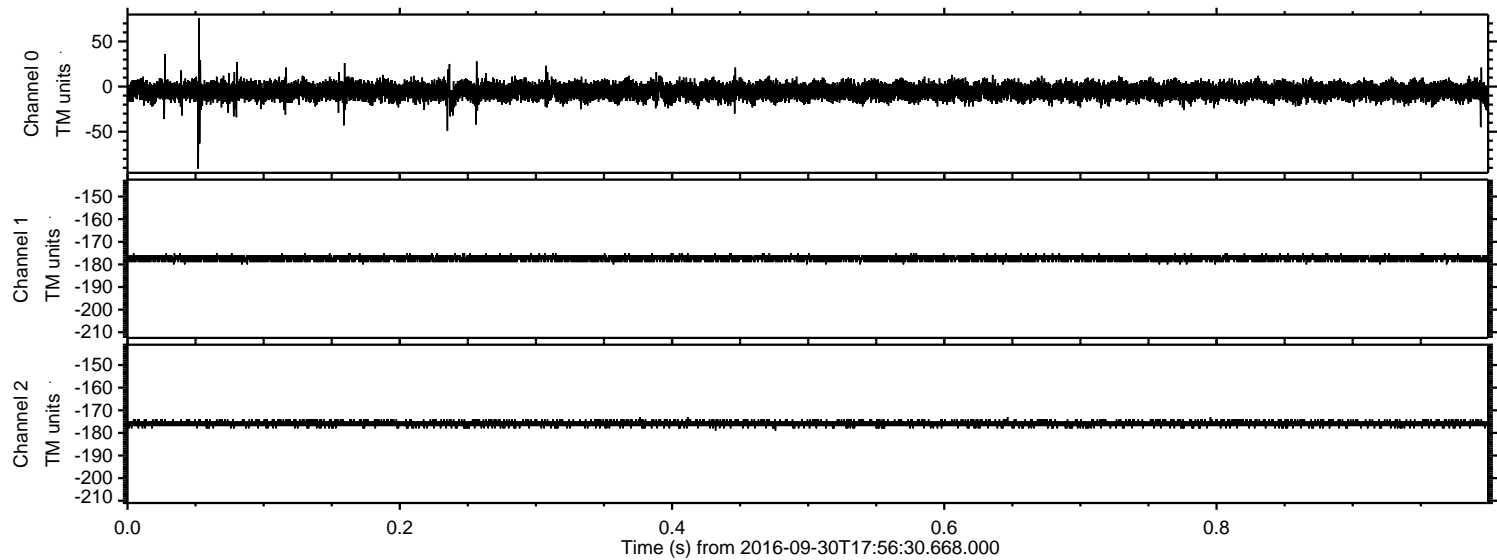

Channel 0
mn: -91
mx: 76
 μ : -5.3
 σ : 5.7

Channel 1
mn: -180
mx: -175
 μ : -177.4
 σ : 0.7

Channel 2
mn: -179
mx: -173
 μ : -175.9
 σ : 0.7