

# ELMAVAN 3D WAVEFORMS (Measured data sampled at 50 kHz) 51000 packets of 144 samples from 2016-09-24T10:25:16.202.999.

Processed Sat Sep 24 12:33:24 2016 by ELM ver.2012-10-06 from 001\_\_elm20160924\_102515\_\_dat00.bin

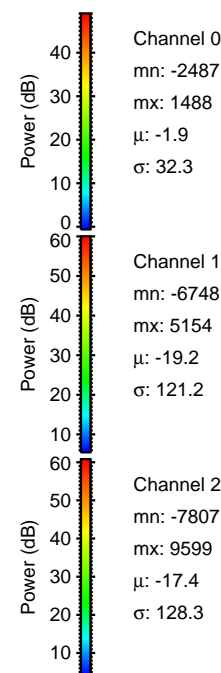

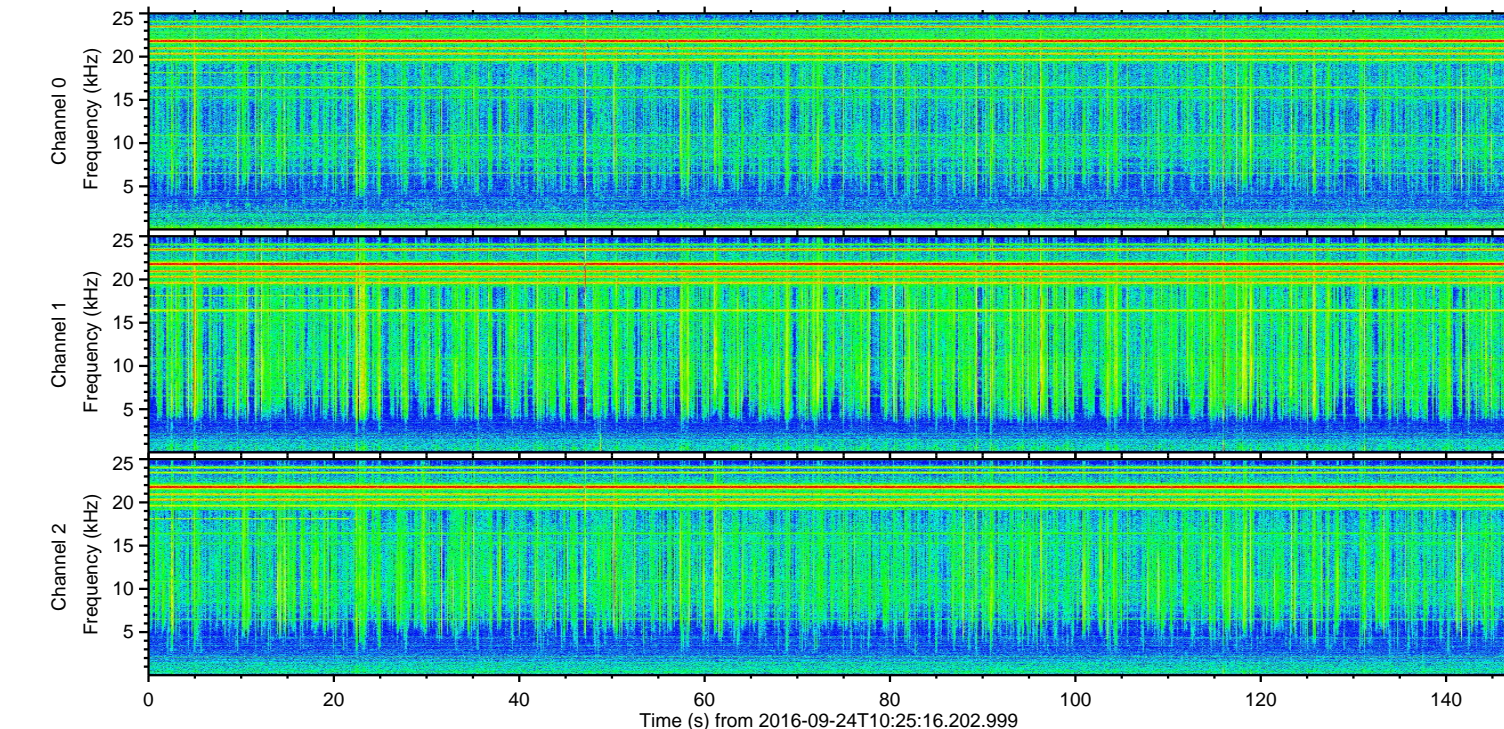
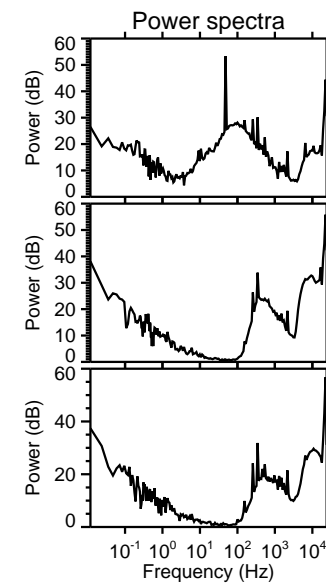
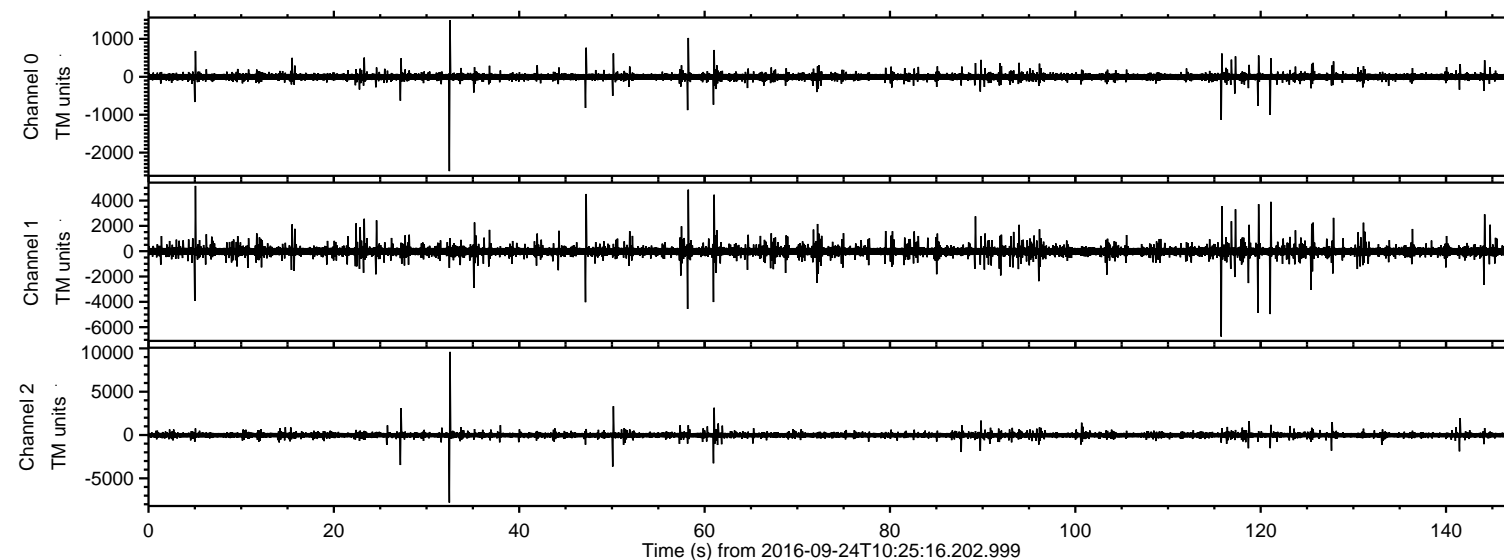

ELMAVAN 3D WAVEFORMS (Measured data sampled at 50 kHz) 51000 packets of 144 samples from 2016-09-24T10:25:16.202.999. Part 33/147

Processed Sat Sep 24 12:33:36 2016 by ELM ver.2012-10-06 from 001\_\_elm20160924\_102515\_\_dat00.bin

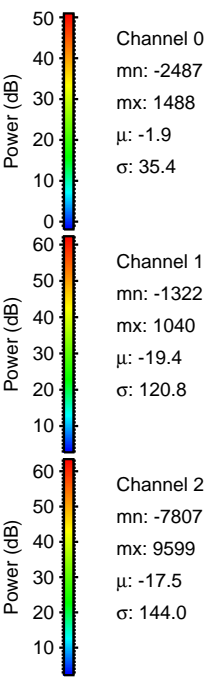
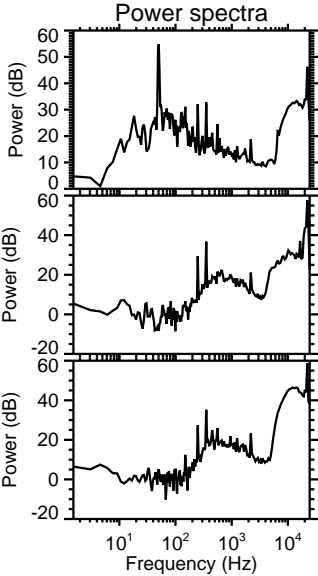
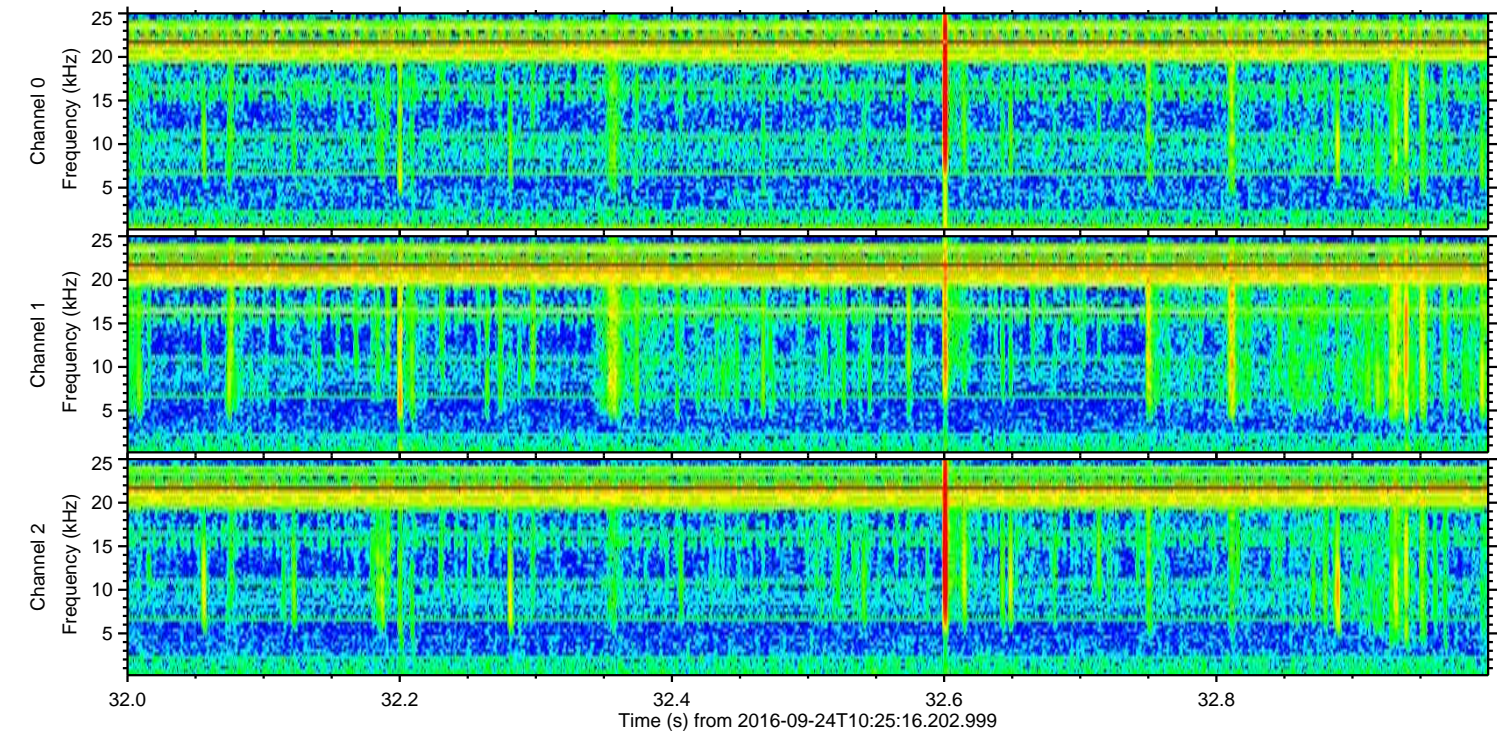
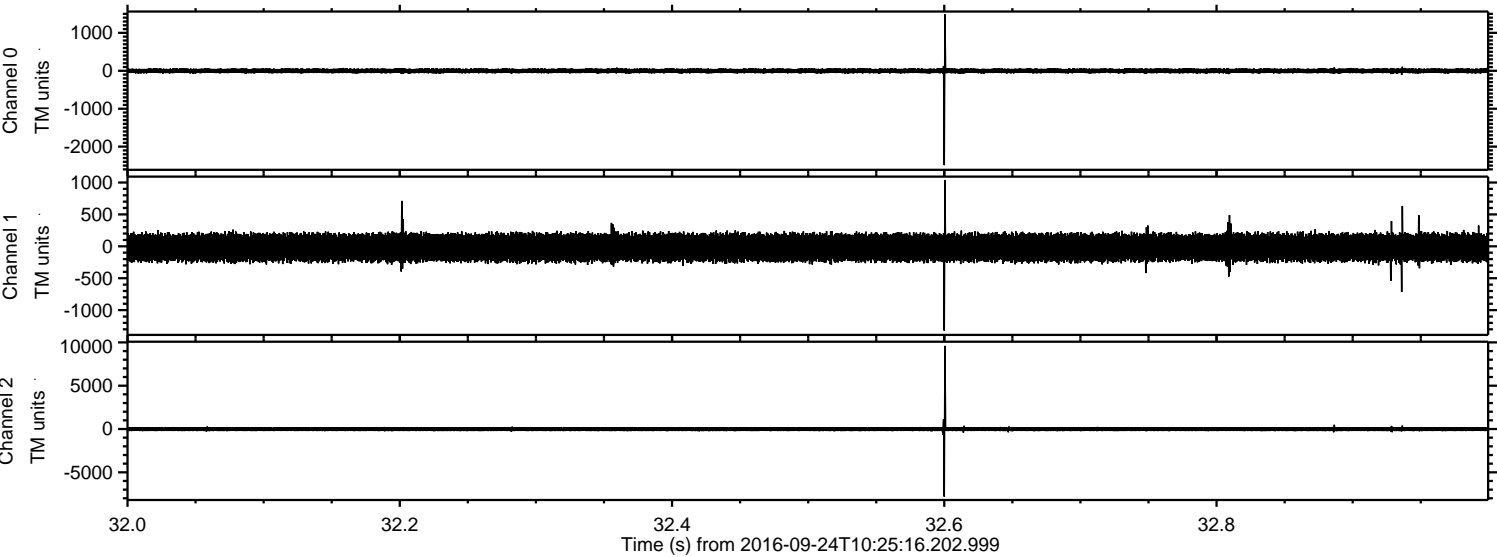

Channel 0  
mn: -2487  
mx: 1488  
 $\mu$ : -1.9  
 $\sigma$ : 35.4

Channel 1  
mn: -1322  
mx: 1040  
 $\mu$ : -19.4  
 $\sigma$ : 120.8

Channel 2  
mn: -7807  
mx: 9599  
 $\mu$ : -17.5  
 $\sigma$ : 144.0



ELMAVAN 3D WAVEFORMS (Measured data sampled at 50 kHz) 51000 packets of 144 samples from 2016-09-24T10:25:16.202.999. Part 116/147

Processed Sat Sep 24 12:33:37 2016 by ELM ver.2012-10-06 from 001\_\_elm20160924\_102515\_\_dat00.bin

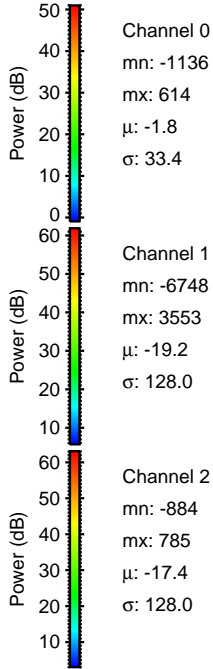
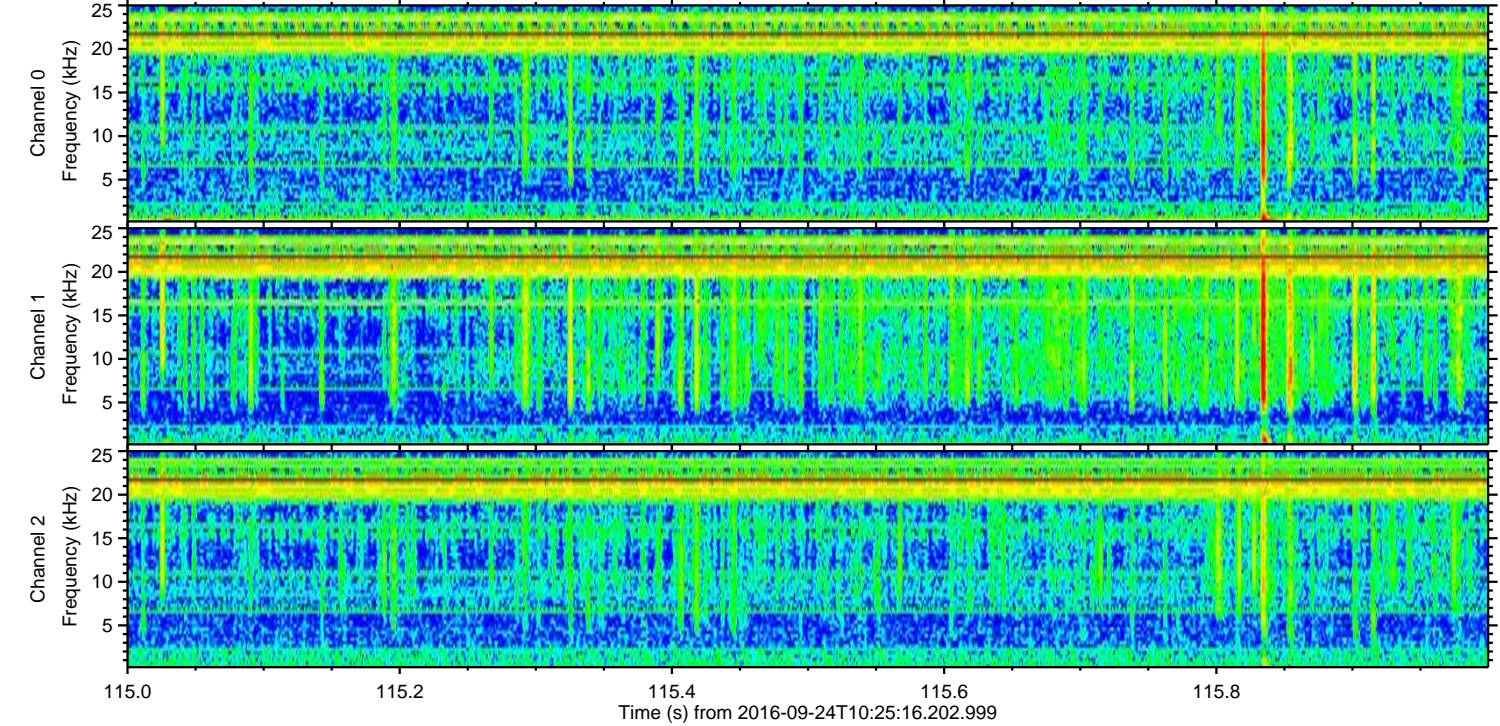
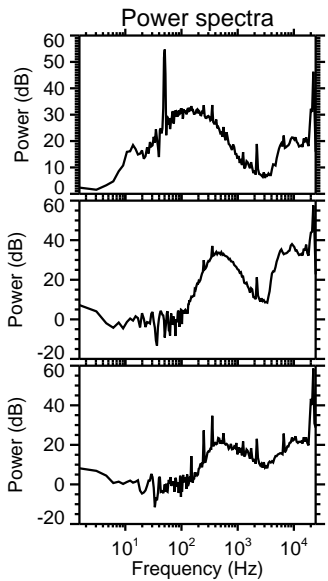
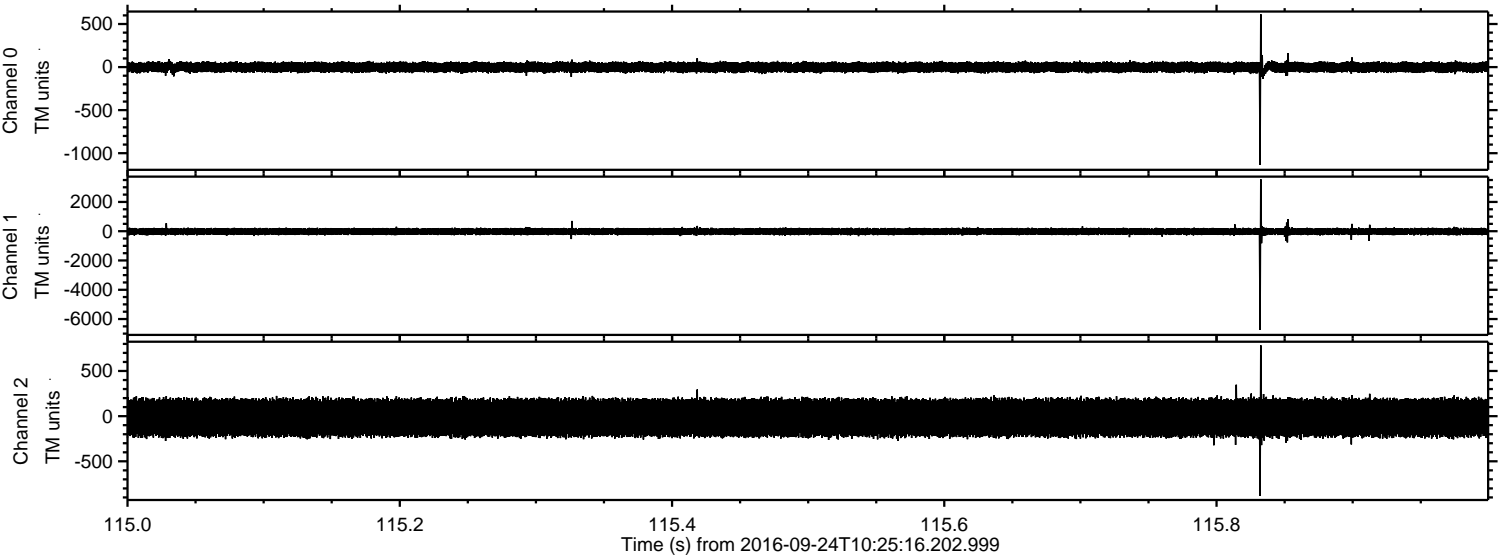



ELMAVAN 3D WAVEFORMS (Measured data sampled at 50 kHz) 51000 packets of 144 samples from 2016-09-24T10:25:16.202.999. Part 5/147

Processed Sat Sep 24 12:33:38 2016 by ELM ver.2012-10-06 from 001\_\_elm20160924\_102515\_\_dat00.bin

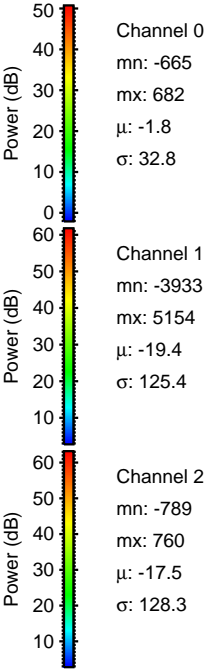
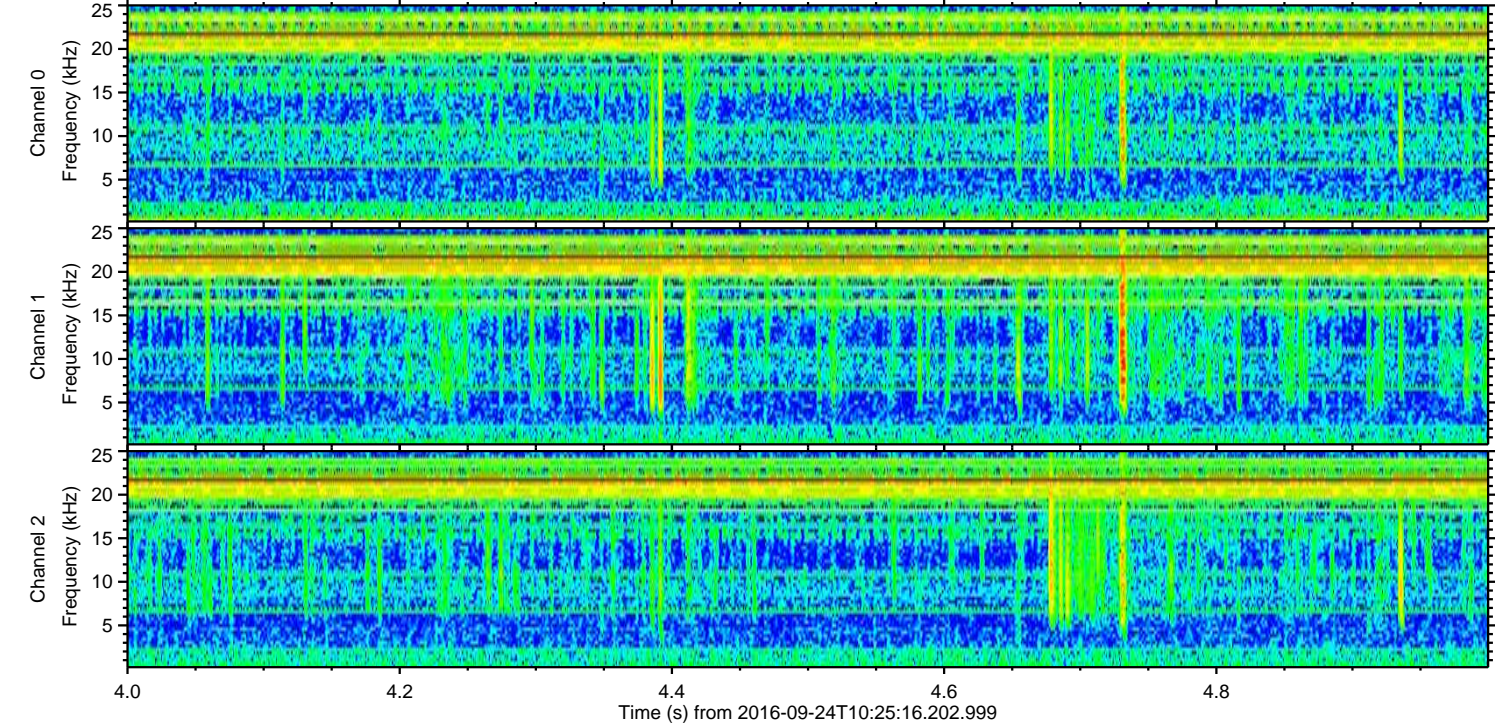
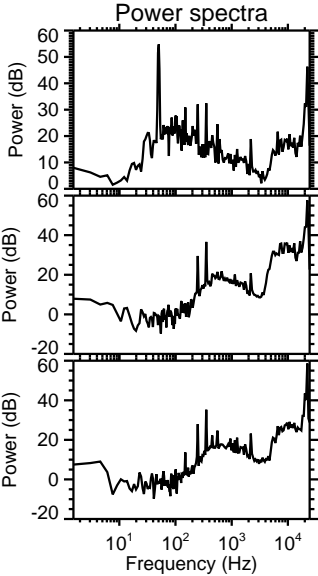
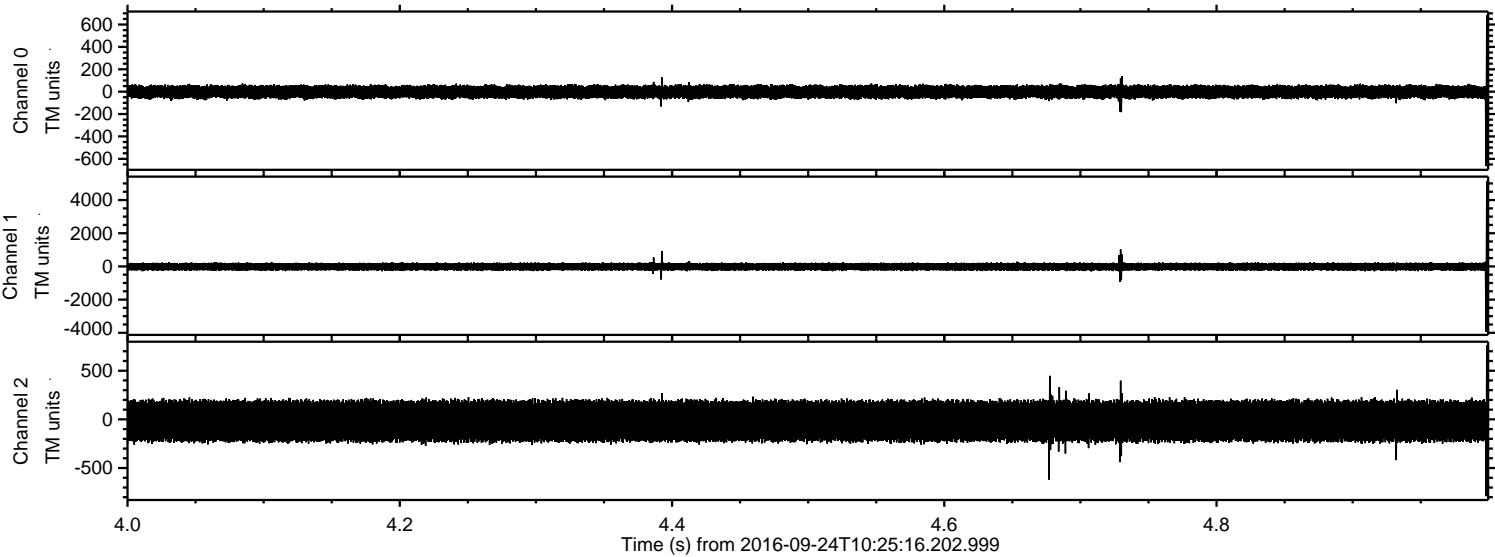



ELMAVAN 3D WAVEFORMS (Measured data sampled at 50 kHz) 51000 packets of 144 samples from 2016-09-24T10:25:16.202.999. Part 122/147

Processed Sat Sep 24 12:33:39 2016 by ELM ver.2012-10-06 from 001\_\_elm20160924\_102515\_\_dat00.bin

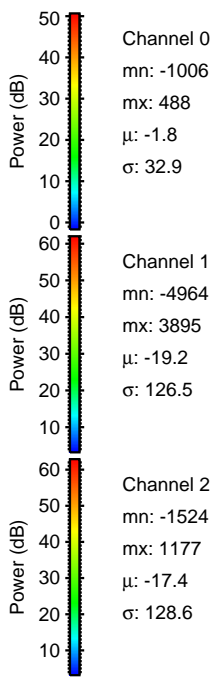
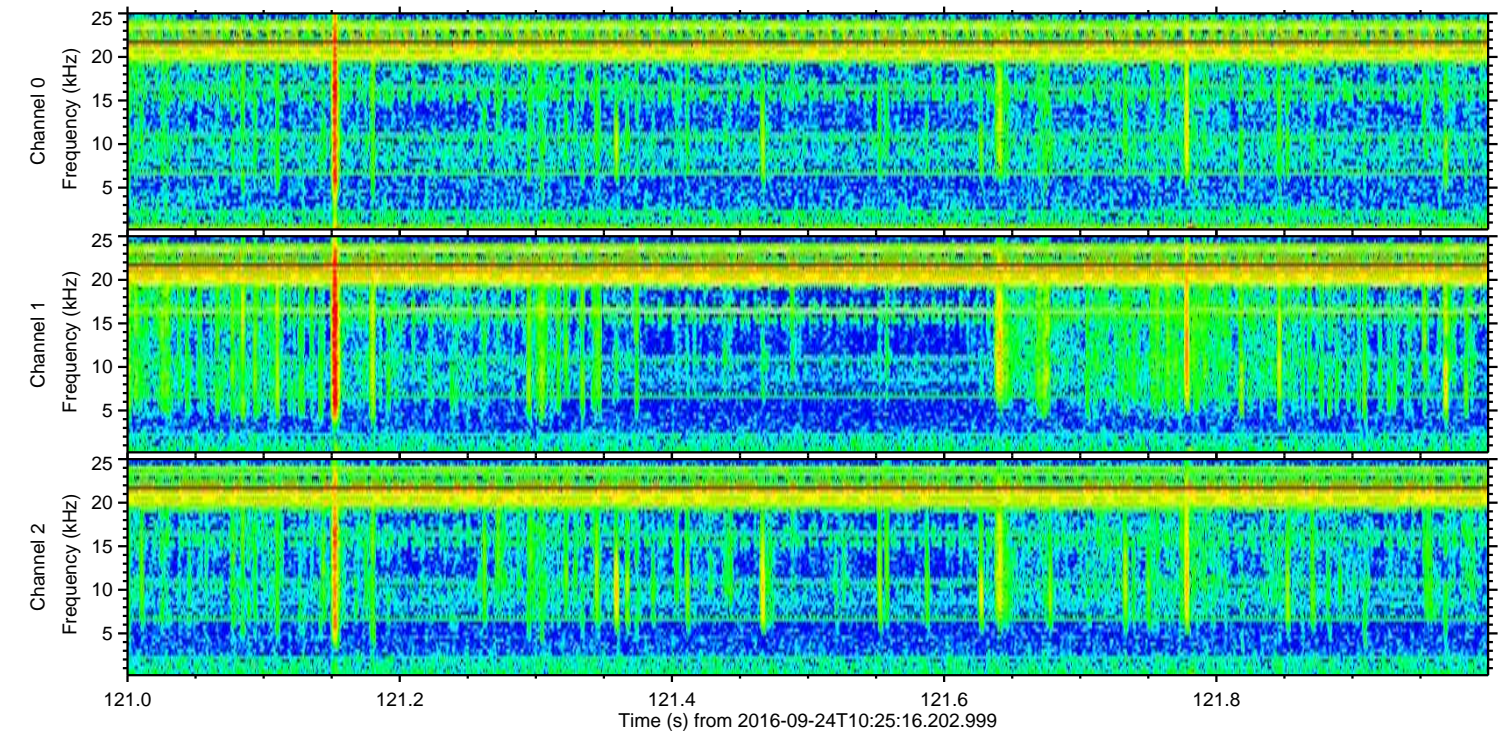
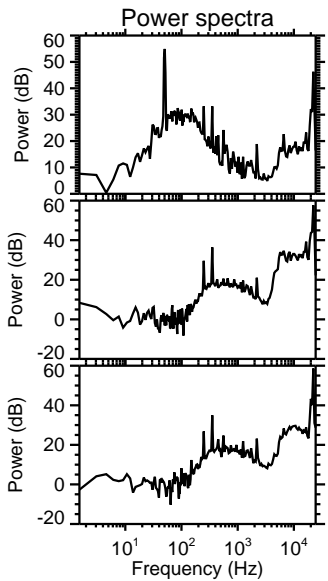
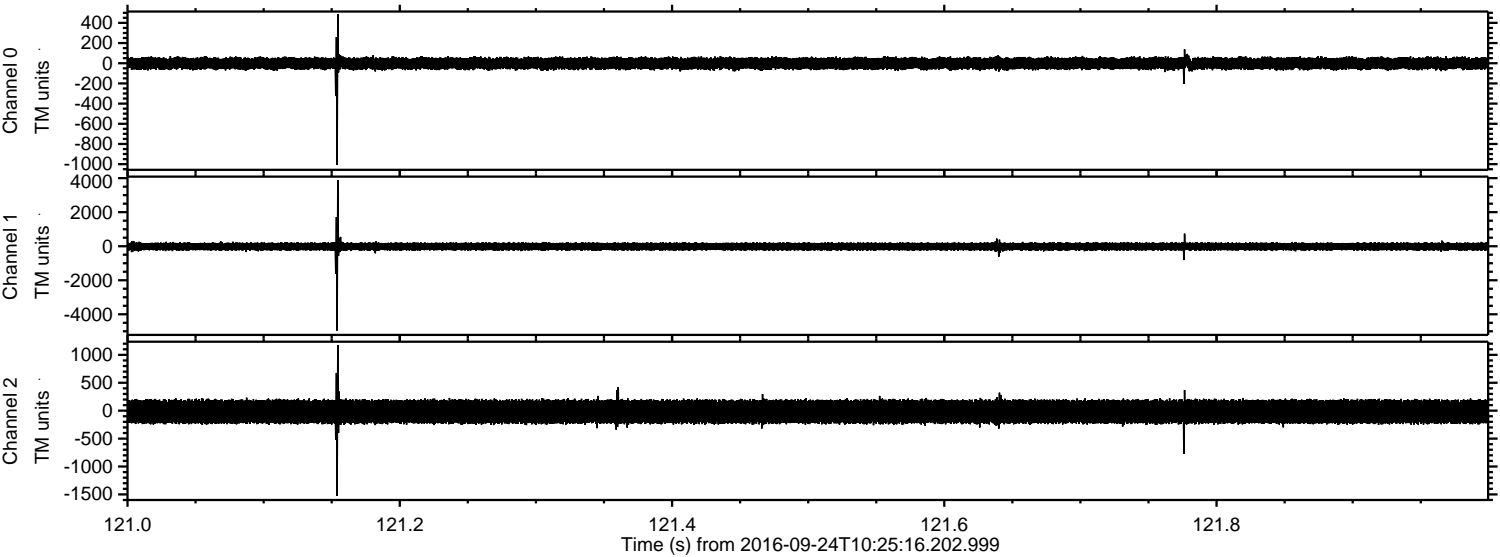



ELMAVAN 3D WAVEFORMS (Measured data sampled at 50 kHz) 51000 packets of 144 samples from 2016-09-24T10:25:16.202.999. Part 120/147

Processed Sat Sep 24 12:33:40 2016 by ELM ver.2012-10-06 from 001\_\_elm20160924\_102515\_\_dat00.bin

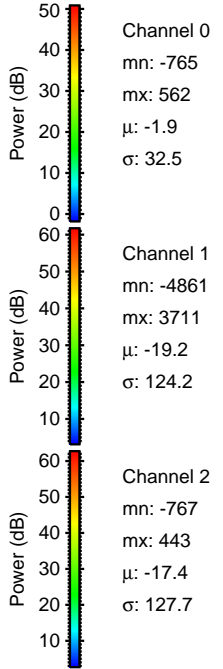
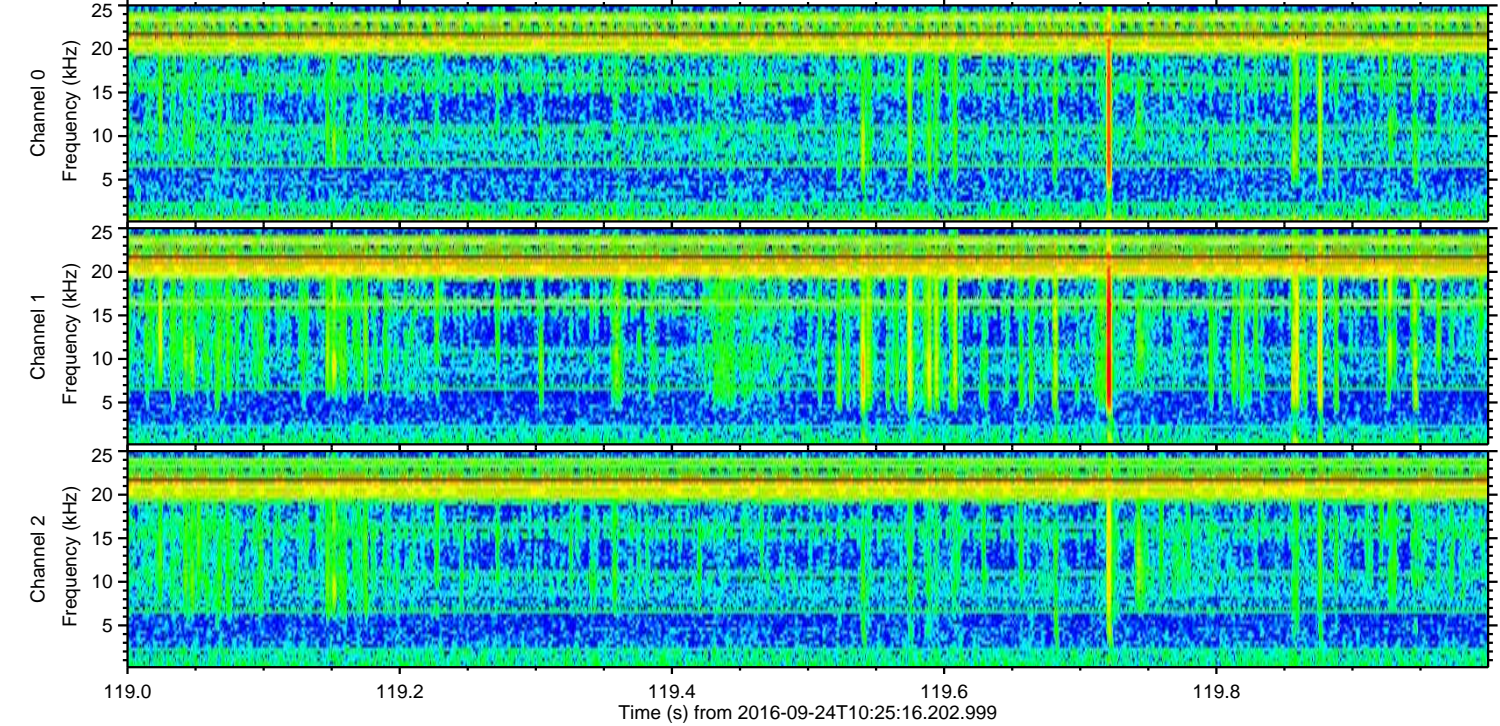
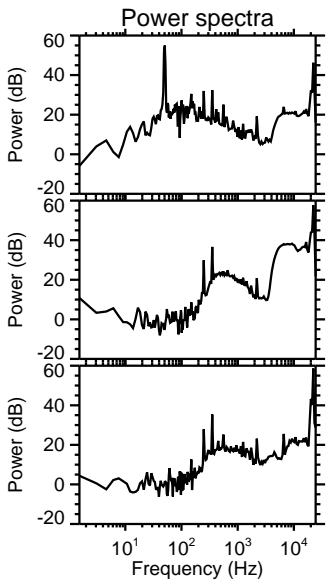
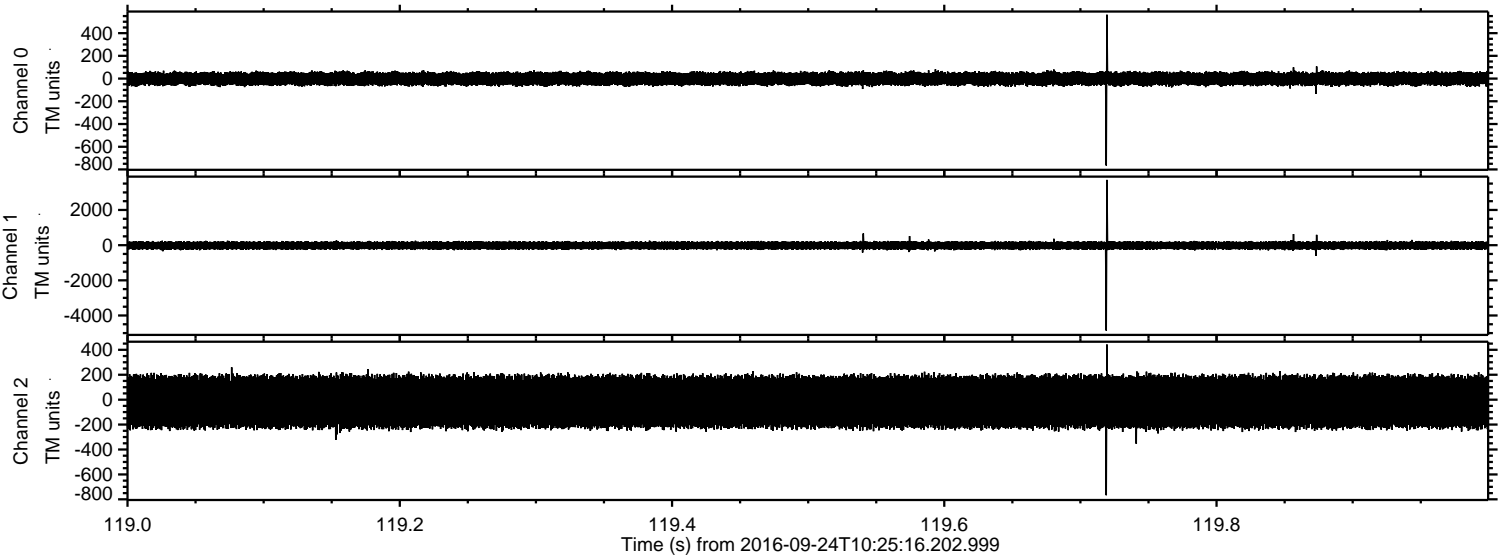

Channel 0  
mn: -765  
mx: 562  
 $\mu$ : -1.9  
 $\sigma$ : 32.5

Channel 1  
mn: -4861  
mx: 3711  
 $\mu$ : -19.2  
 $\sigma$ : 124.2

Channel 2  
mn: -767  
mx: 443  
 $\mu$ : -17.4  
 $\sigma$ : 127.7



Processed Sat Sep 24 12:33:41 2016 by ELM ver.2012-10-06 from 001\_\_elm20160924\_102515\_\_dat00.bin

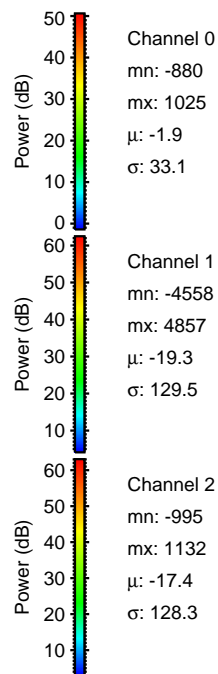
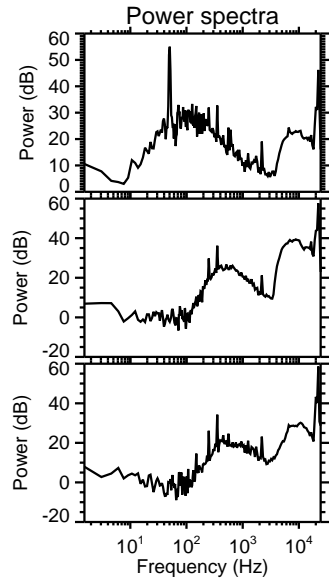
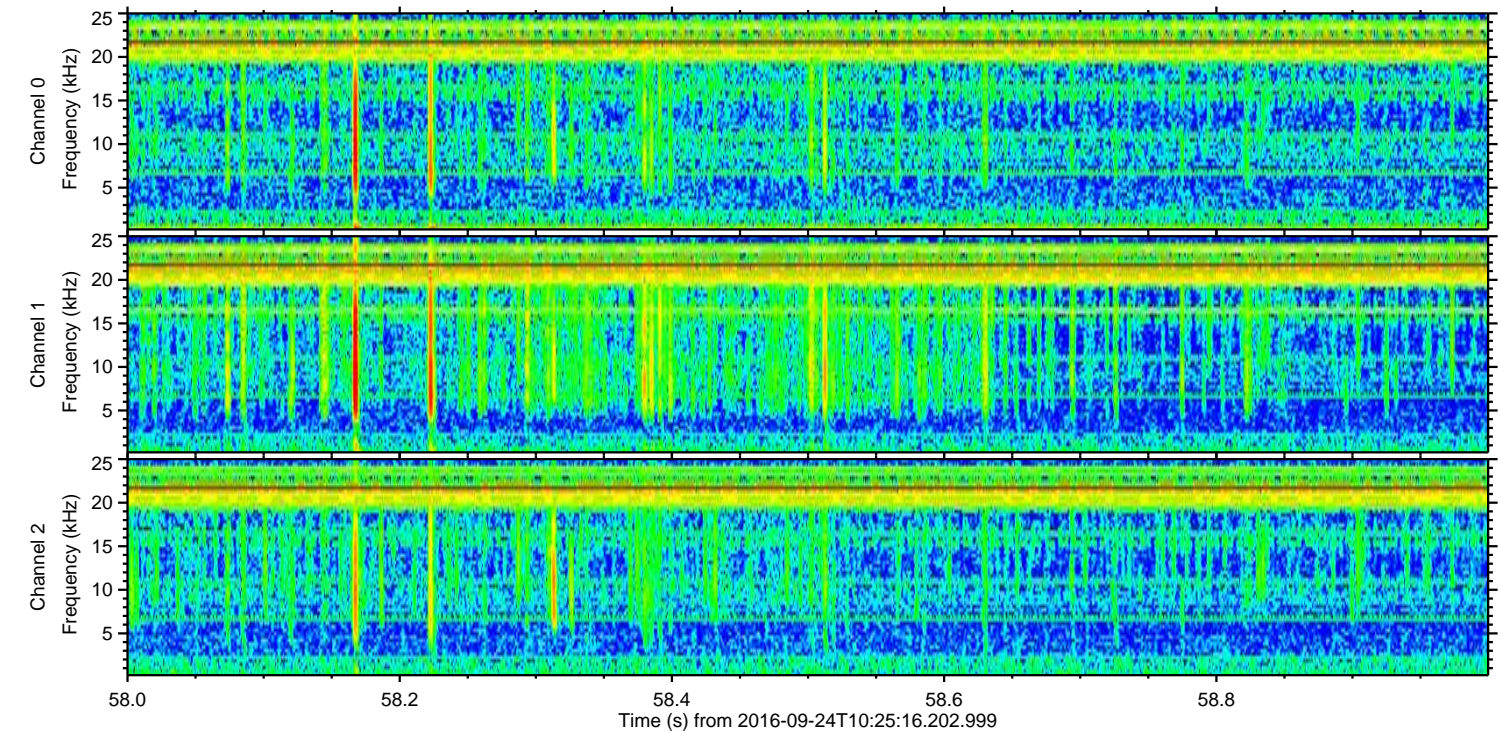
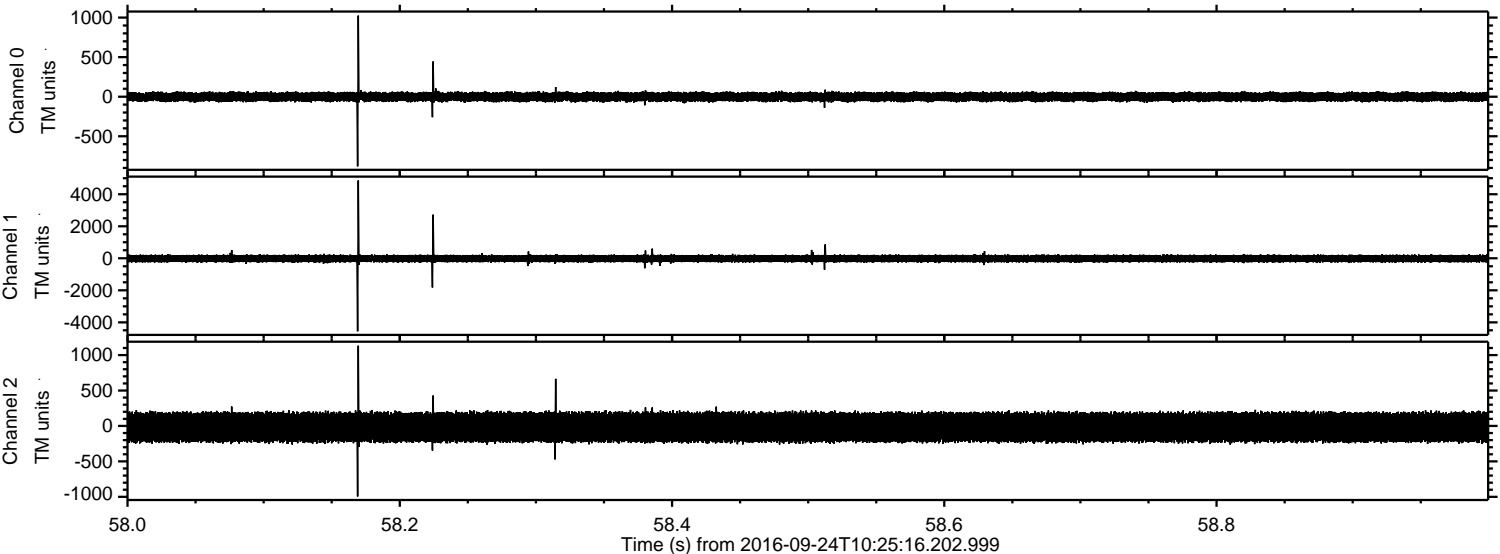



Processed Sat Sep 24 12:33:42 2016 by ELM ver.2012-10-06 from 001\_\_elm20160924\_102515\_\_dat00.bin

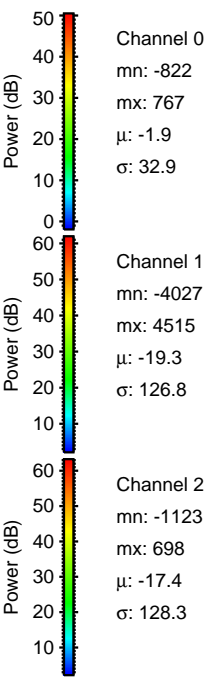
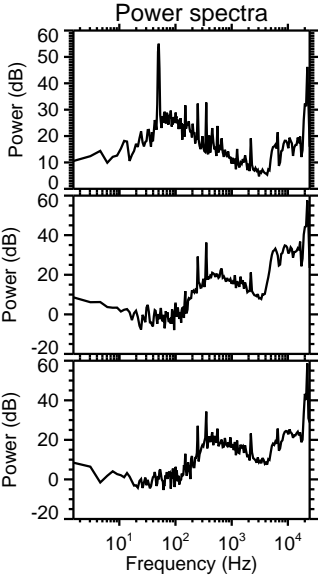
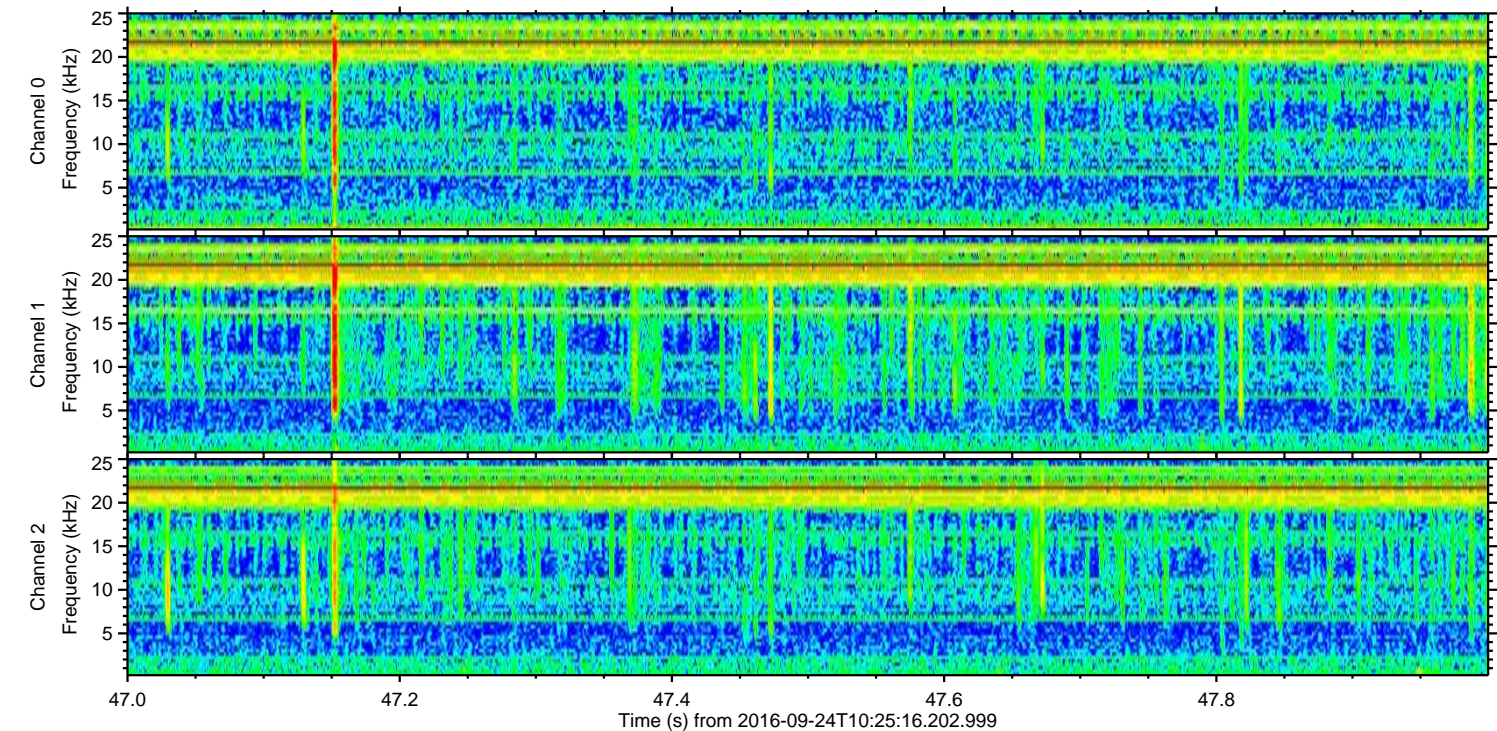
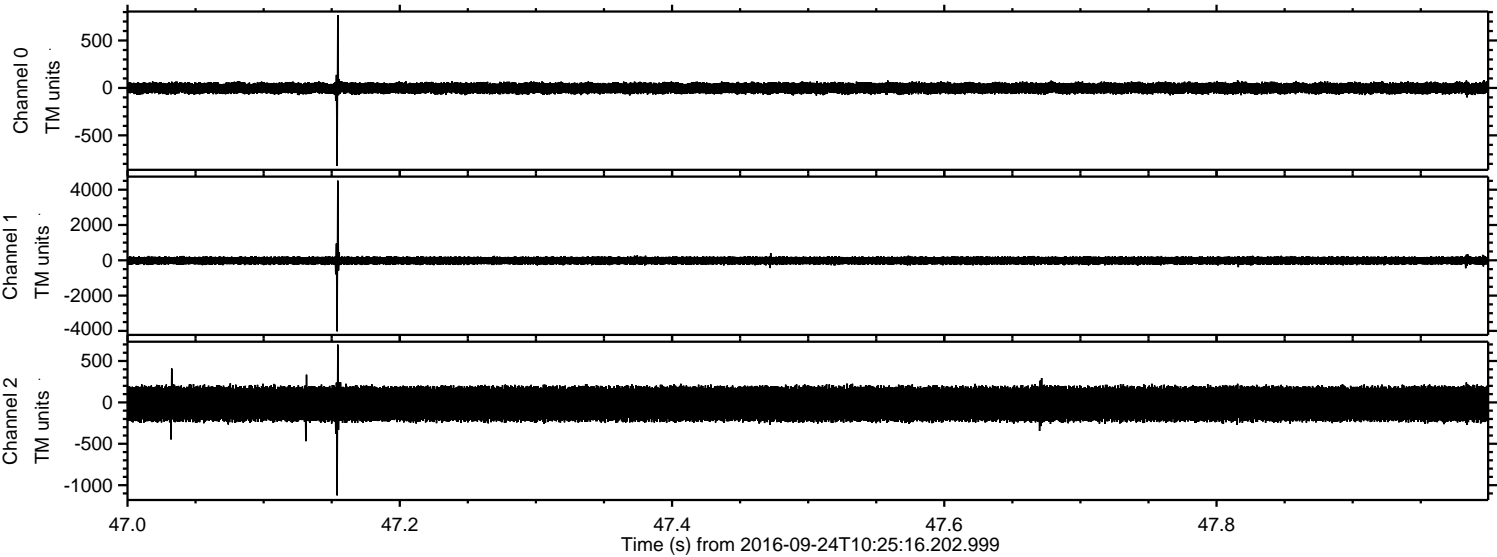



Processed Sat Sep 24 12:33:43 2016 by ELM ver.2012-10-06 from 001\_\_elm20160924\_102515\_\_dat00.bin

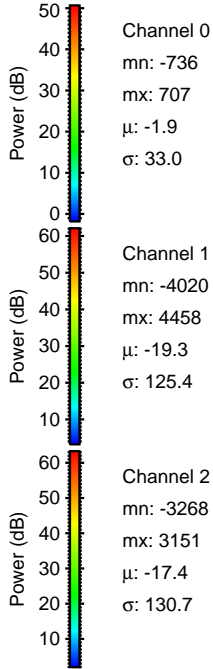
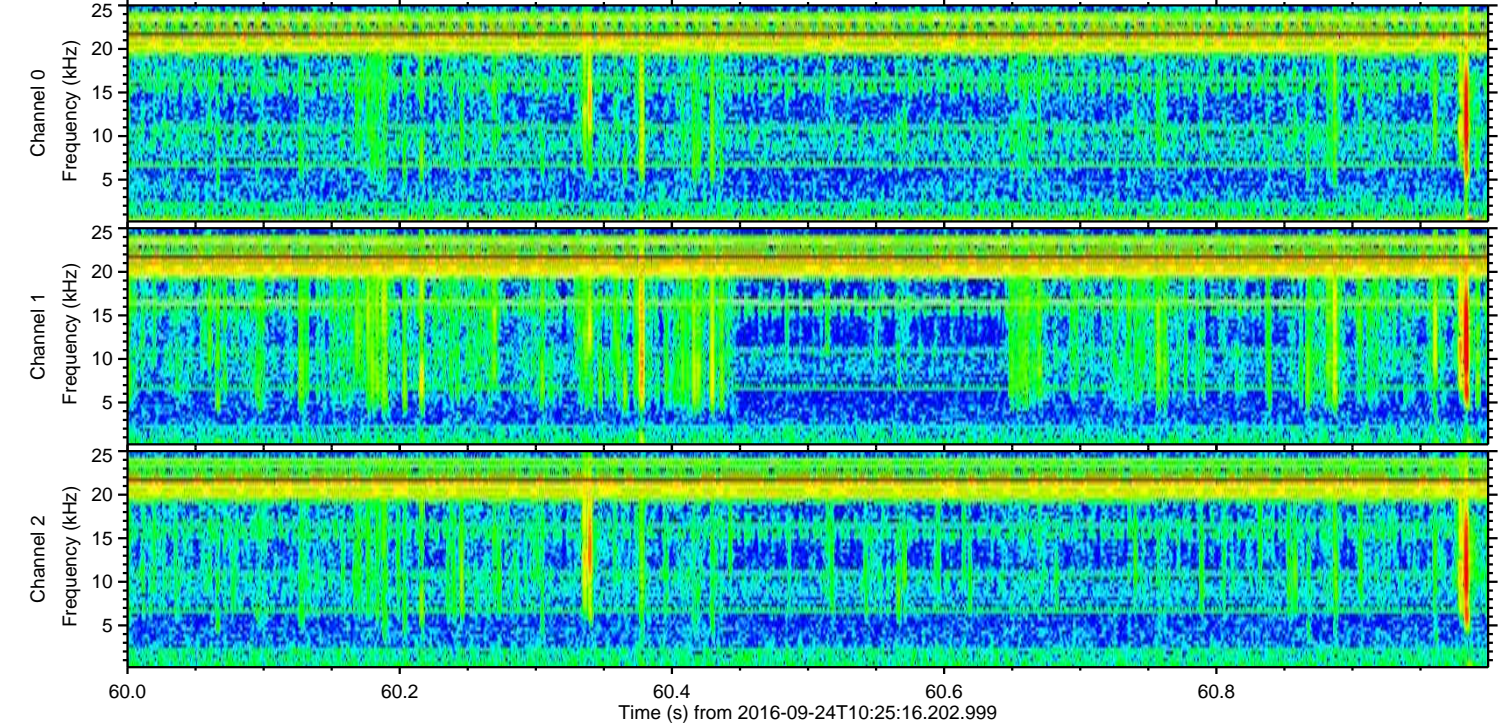
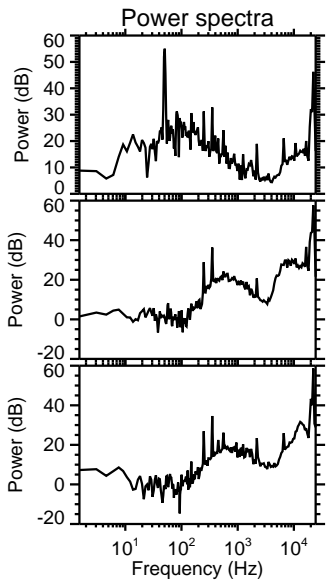
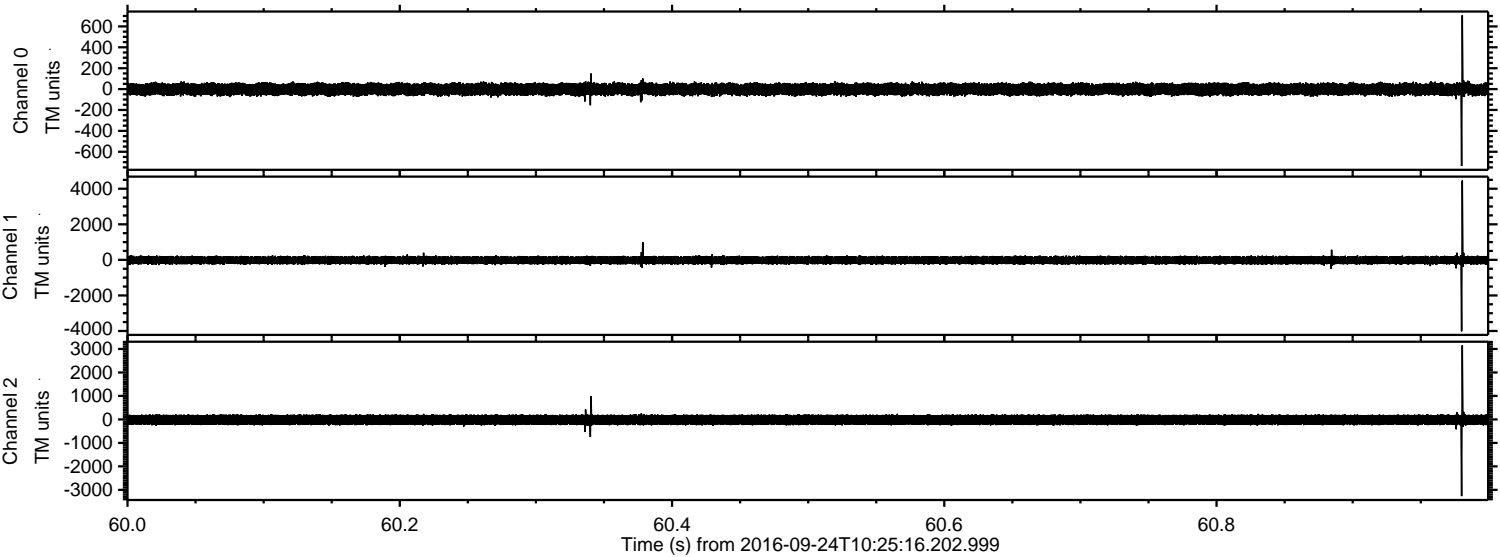



Processed Sat Sep 24 12:33:44 2016 by ELM ver.2012-10-06 from 001\_\_elm20160924\_102515\_\_dat00.bin

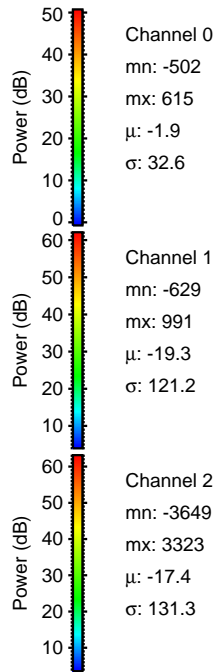
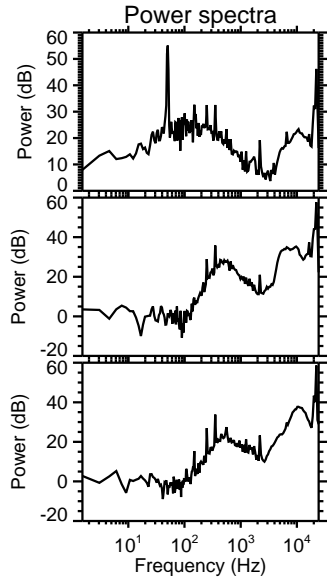
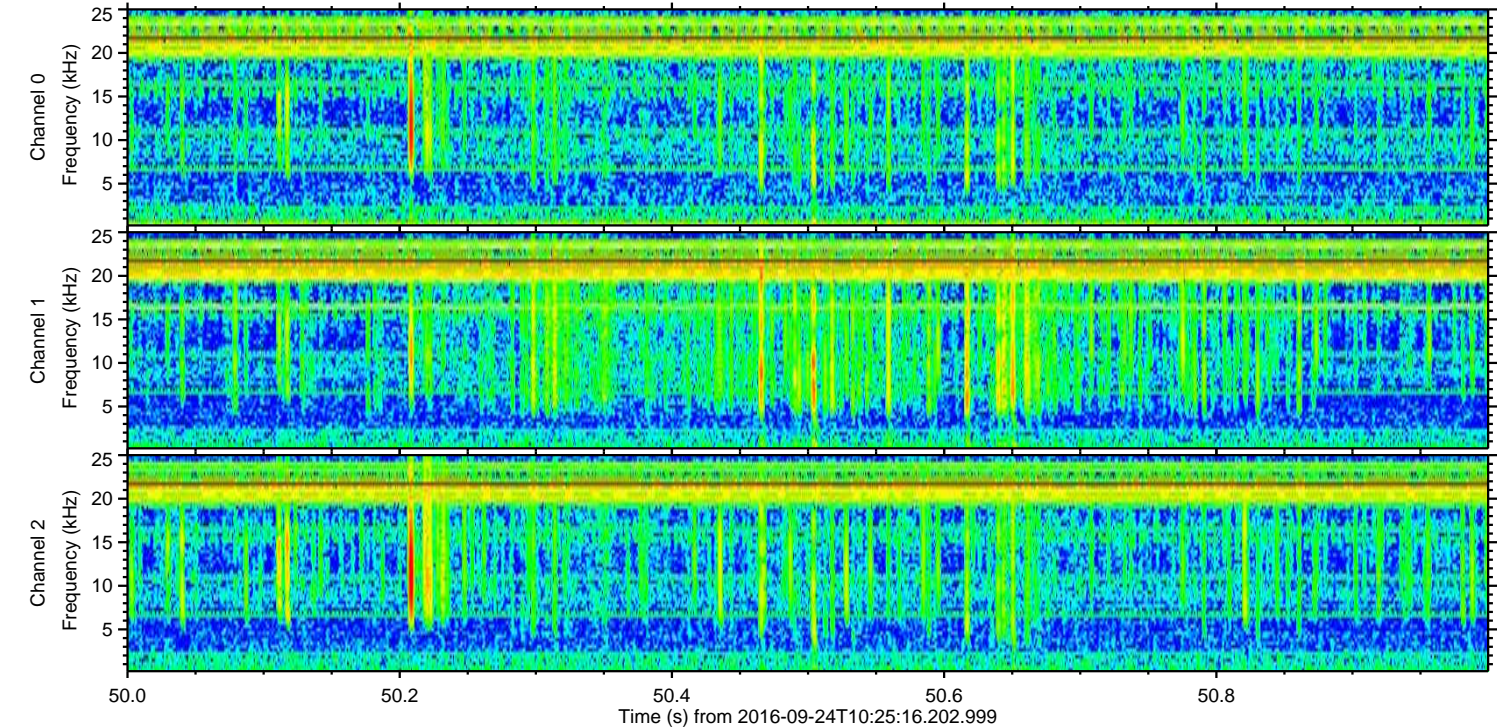
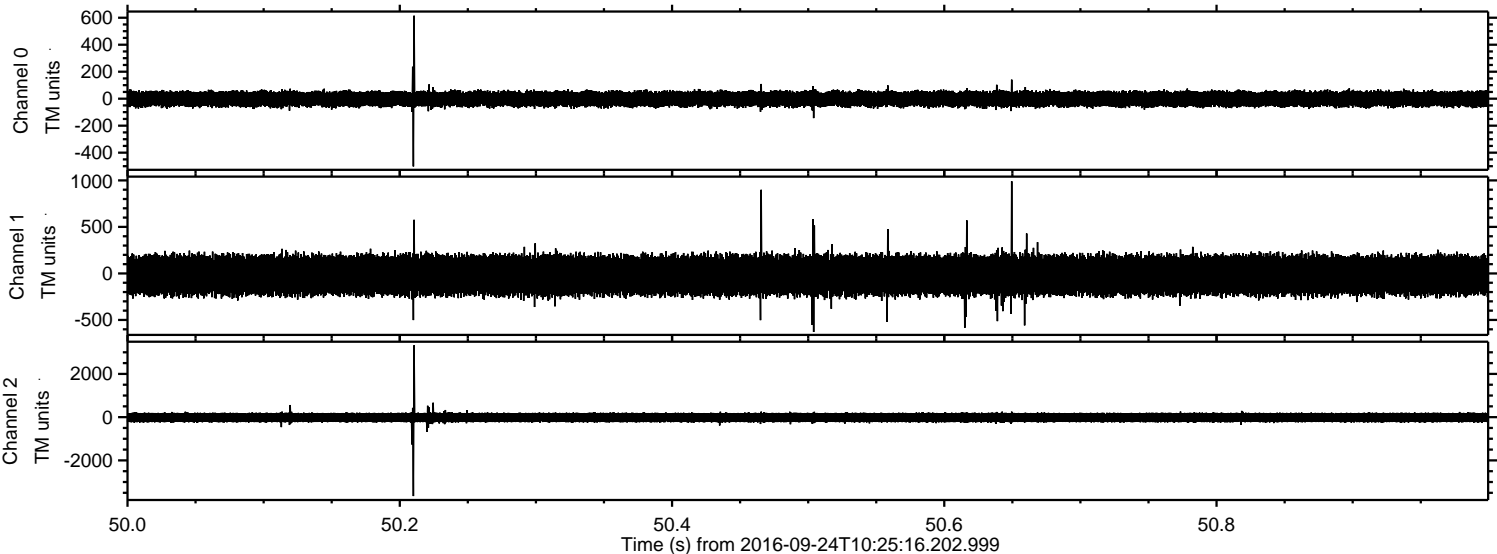



Processed Sat Sep 24 12:33:45 2016 by ELM ver.2012-10-06 from 001\_\_elm20160924\_102515\_\_dat00.bin

