

ELMAVAN 3D WAVEFORMS (Measured data sampled at 50 kHz) 51000 packets of 144 samples from 2016-09-23T17:34:35.777.000.

Processed Fri Sep 23 19:42:57 2016 by ELM ver.2012-10-06 from 001__elm20160923_173434__dat00.bin

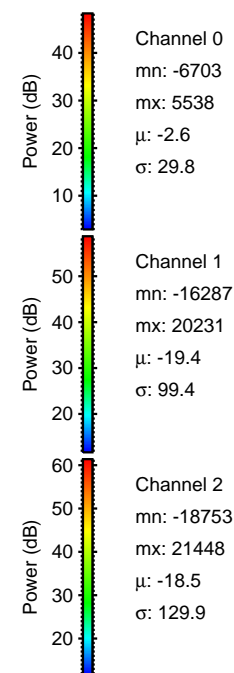

Processed Fri Sep 23 19:43:09 2016 by ELM ver.2012-10-06 from 001__elm20160923_173434__dat00.bin

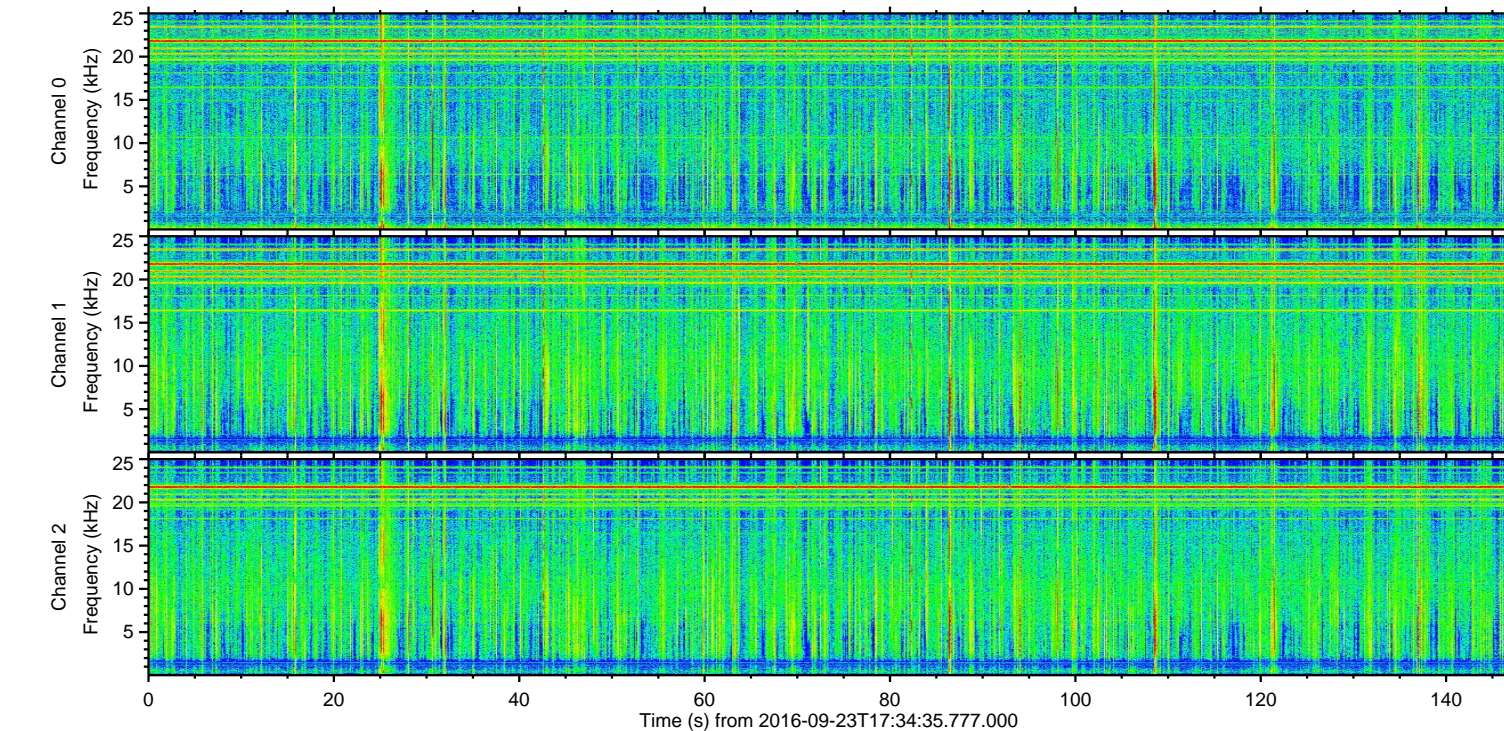
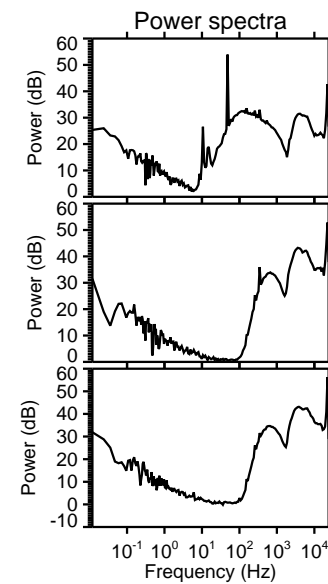
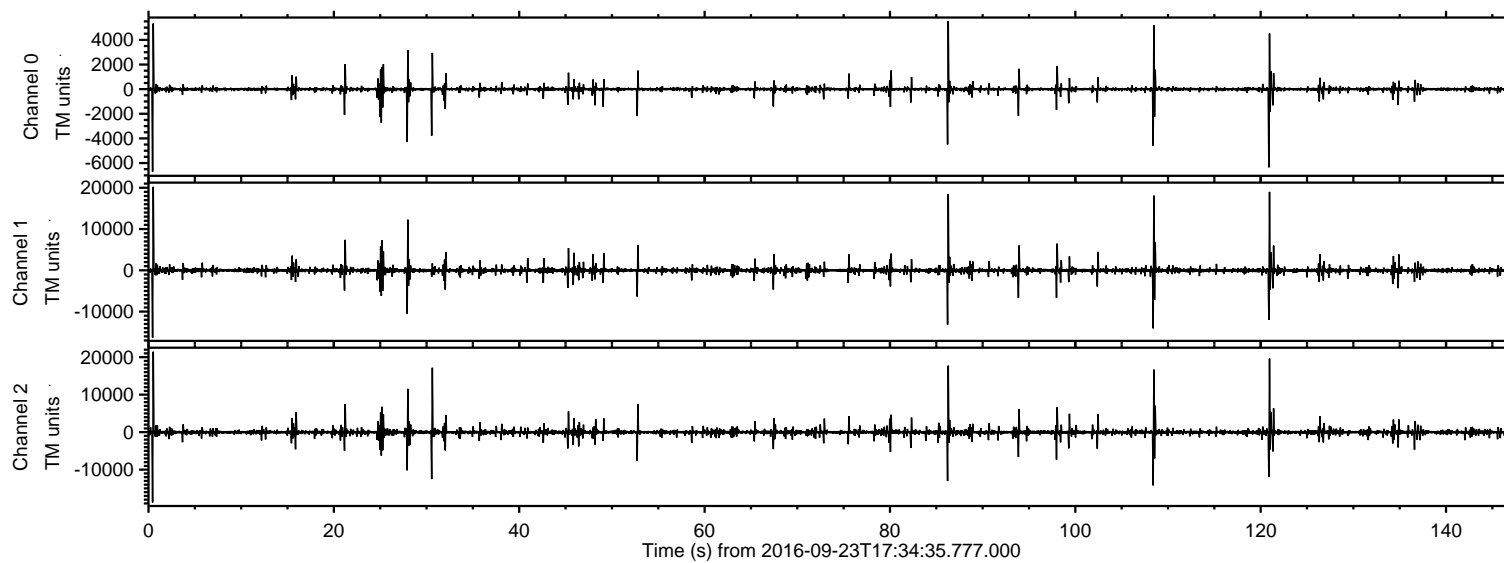
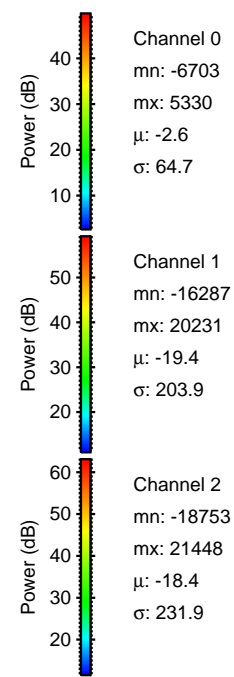
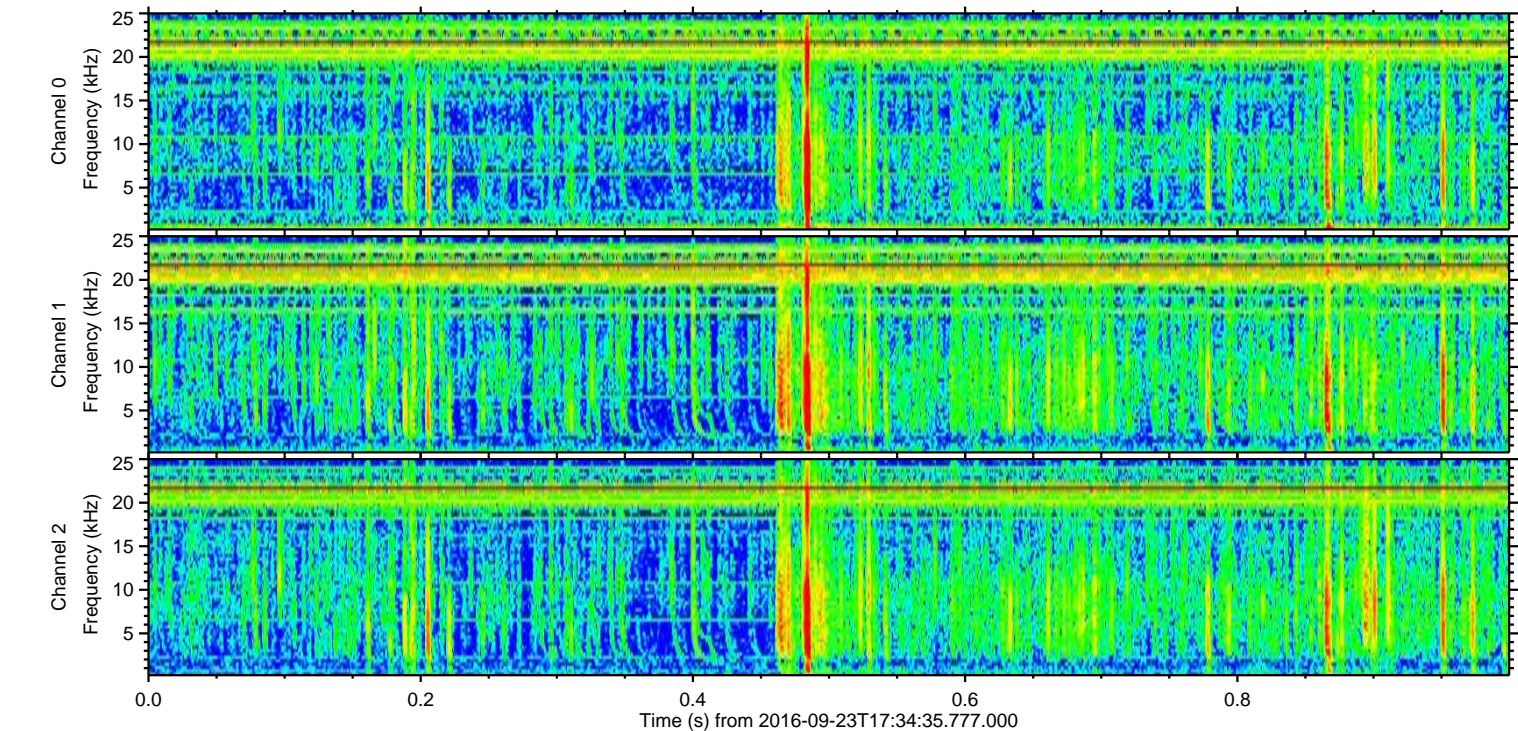
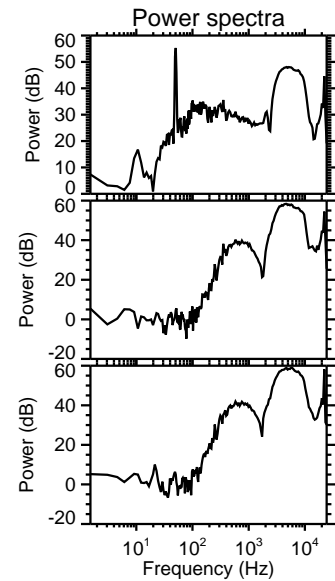
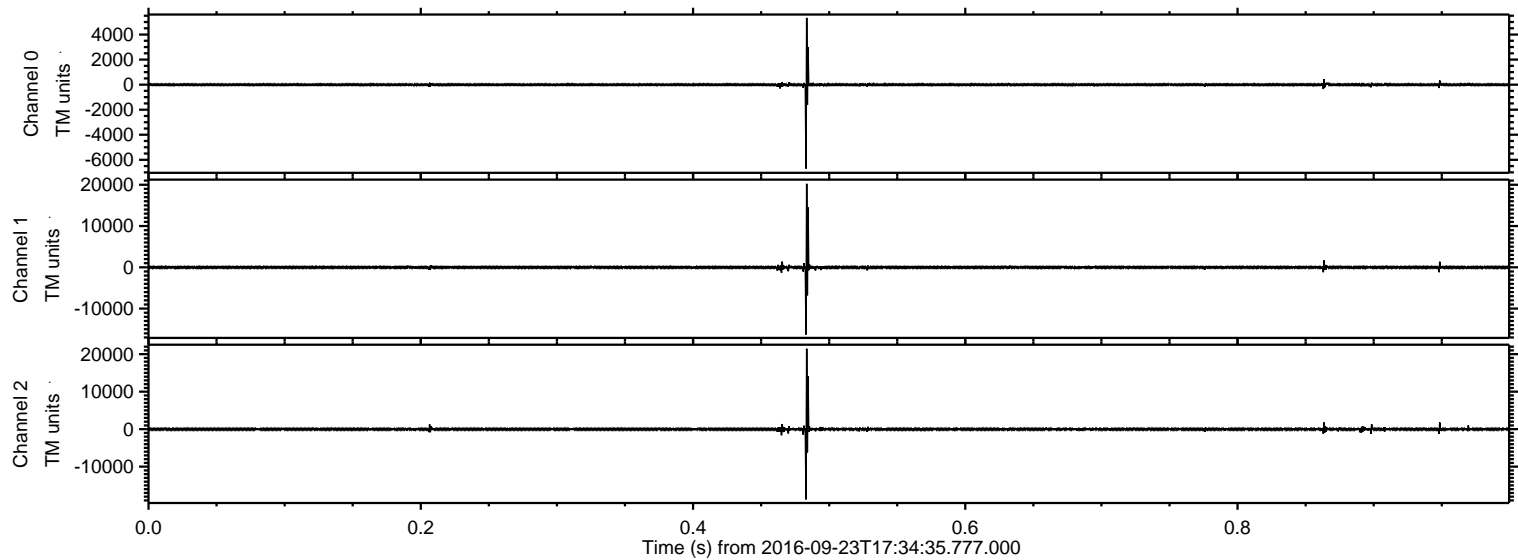

ELMAVAN 3D WAVEFORMS (Measured data sampled at 50 kHz) 51000 packets of 144 samples from 2016-09-23T17:34:35.777.000. Part 121/147

Processed Fri Sep 23 19:43:10 2016 by ELM ver.2012-10-06 from 001__elm20160923_173434__dat00.bin

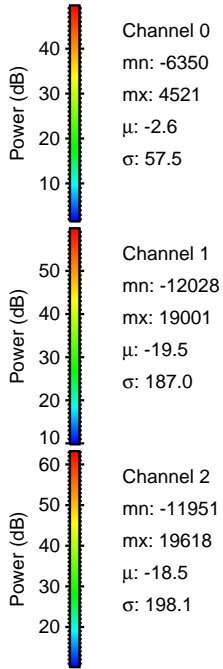
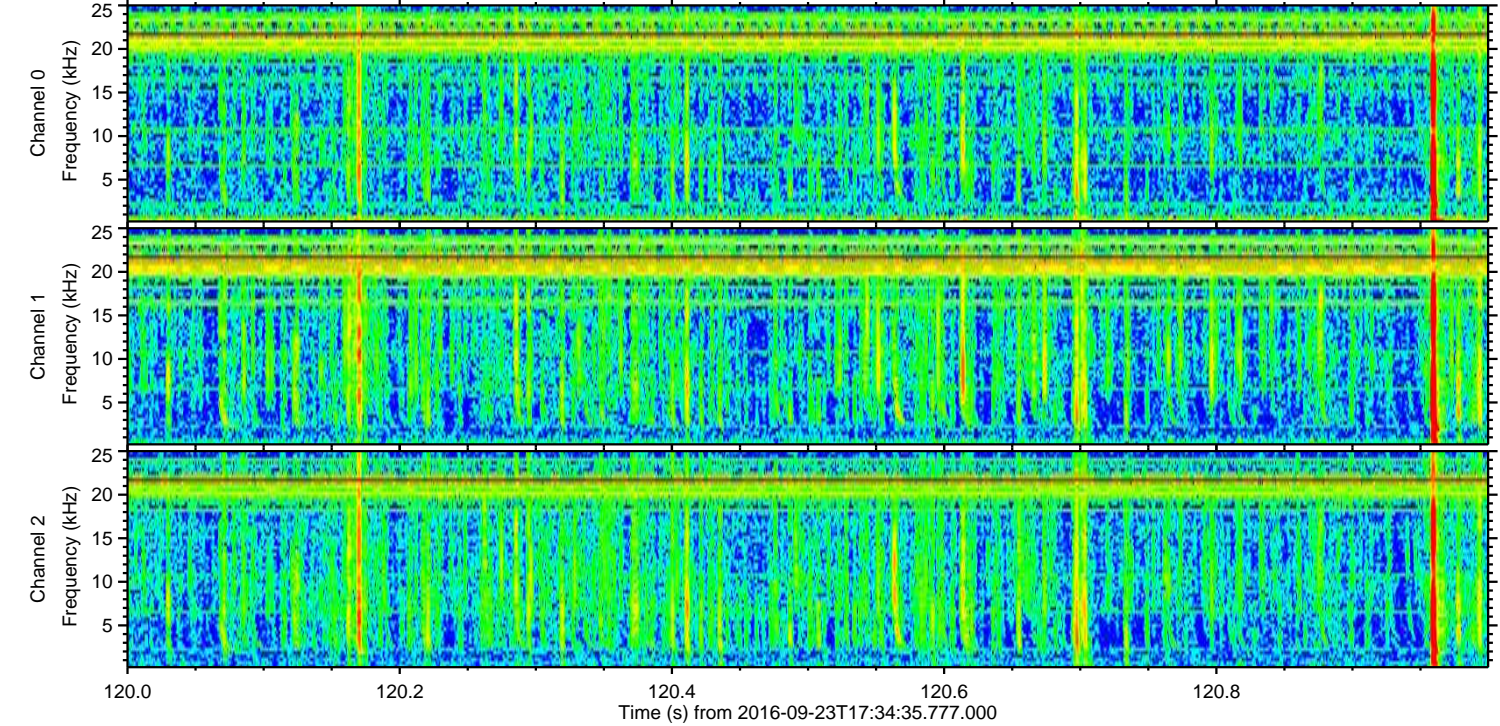
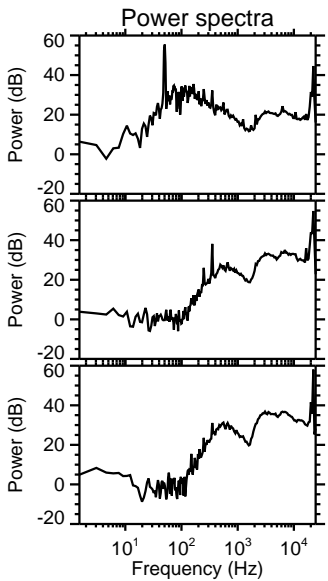
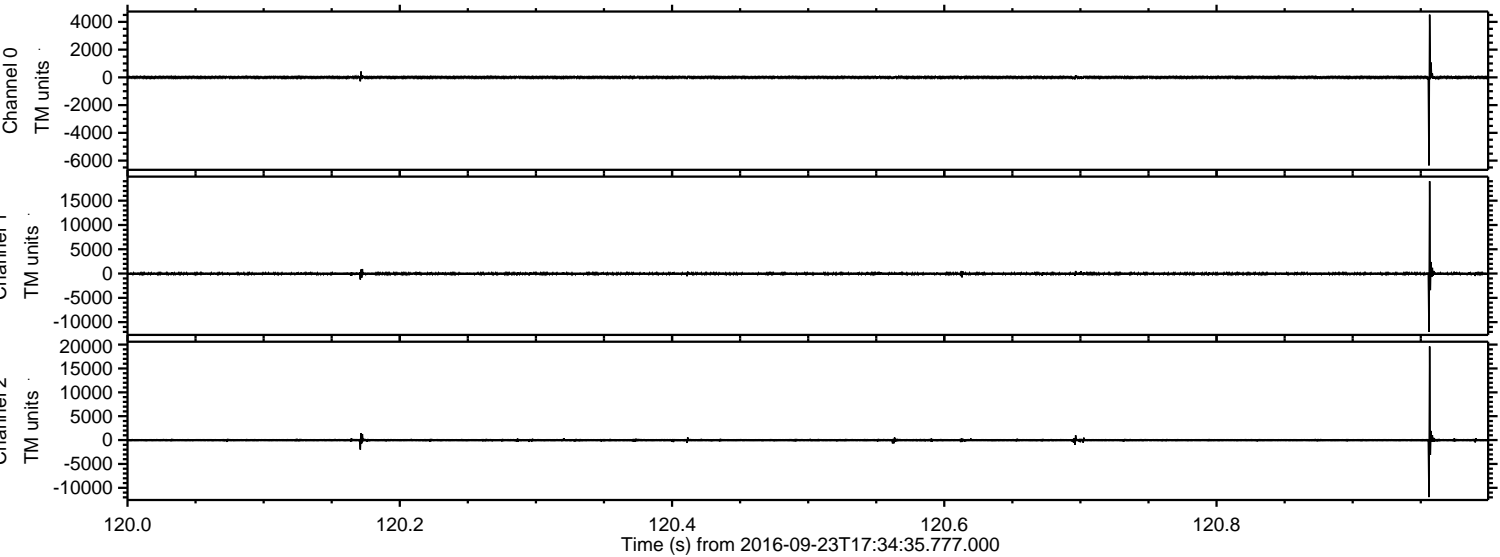

Processed Fri Sep 23 19:43:11 2016 by ELM ver.2012-10-06 from 001__elm20160923_173434__dat00.bin

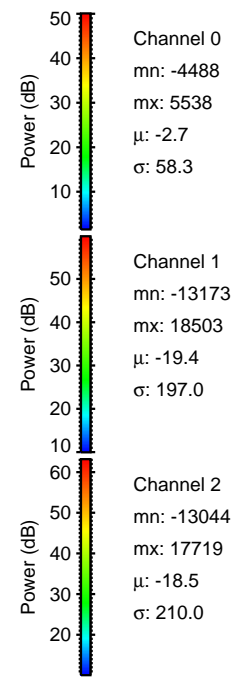
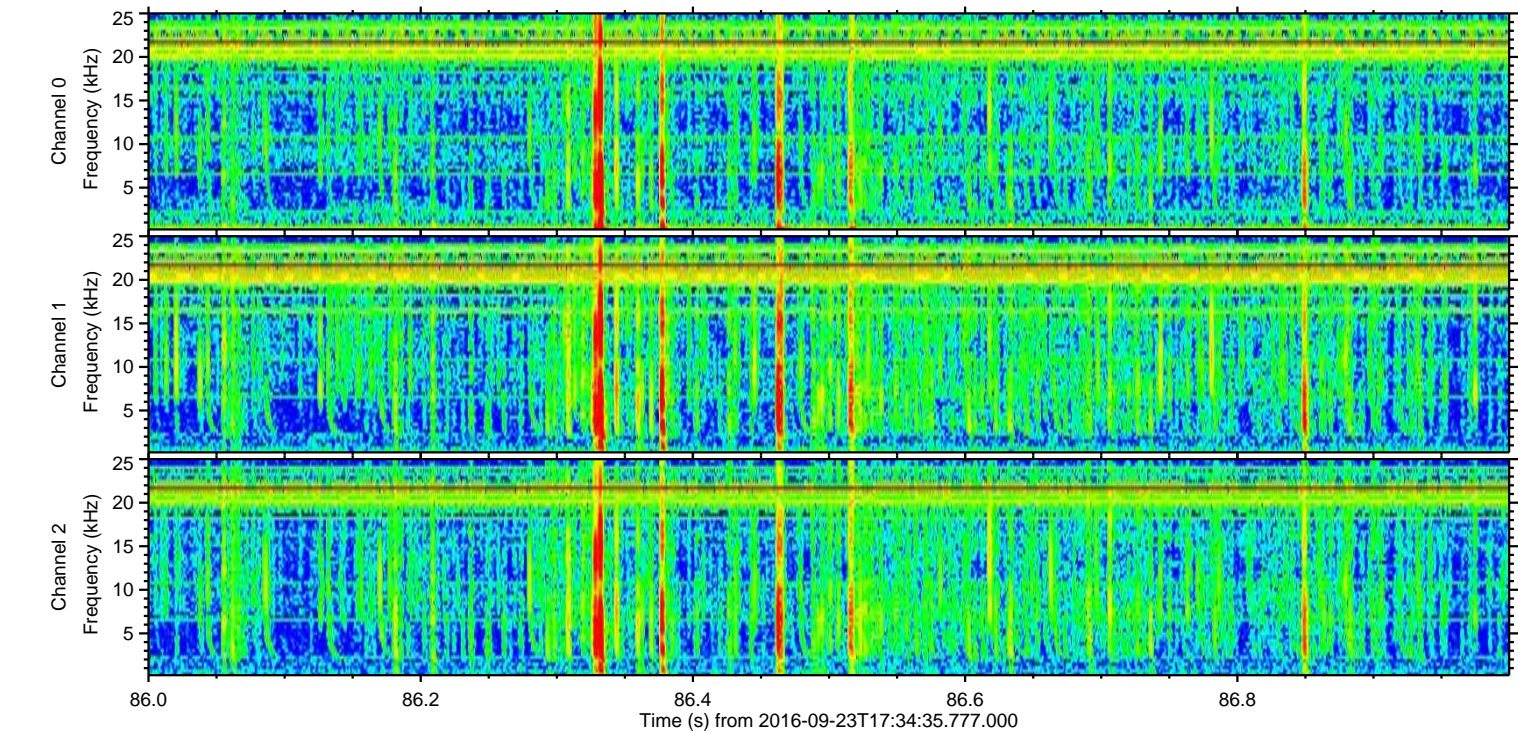
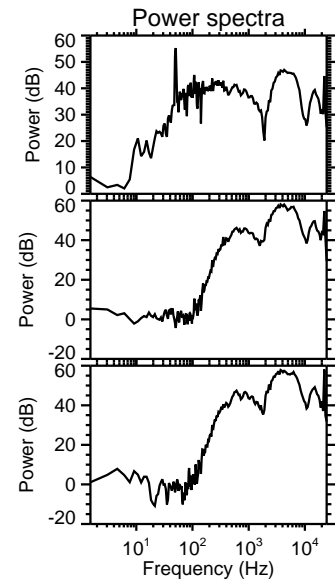
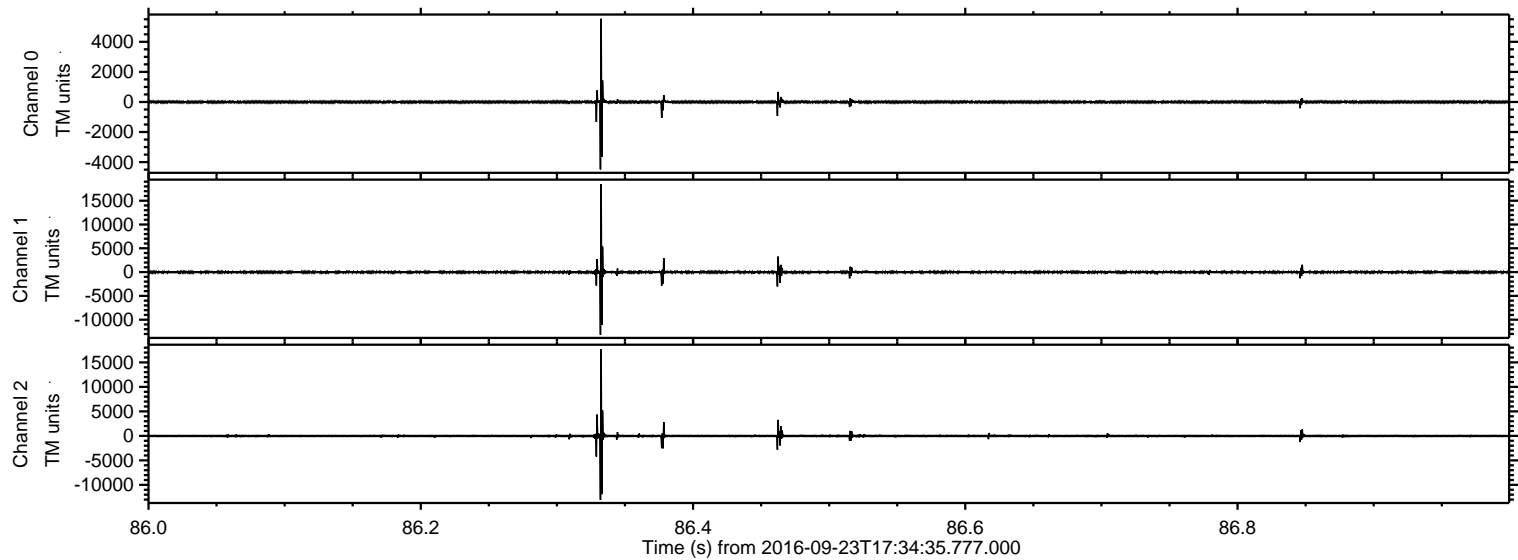

ELMAVAN 3D WAVEFORMS (Measured data sampled at 50 kHz) 51000 packets of 144 samples from 2016-09-23T17:34:35.777.000. Part 109/147

Processed Fri Sep 23 19:43:12 2016 by ELM ver.2012-10-06 from 001__elm20160923_173434__dat00.bin

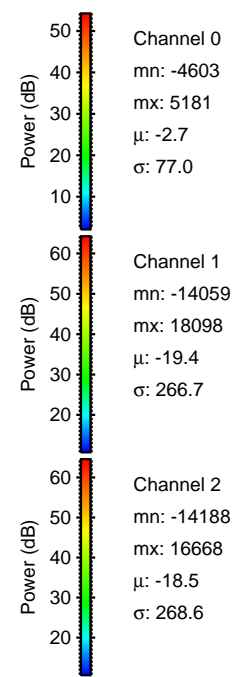
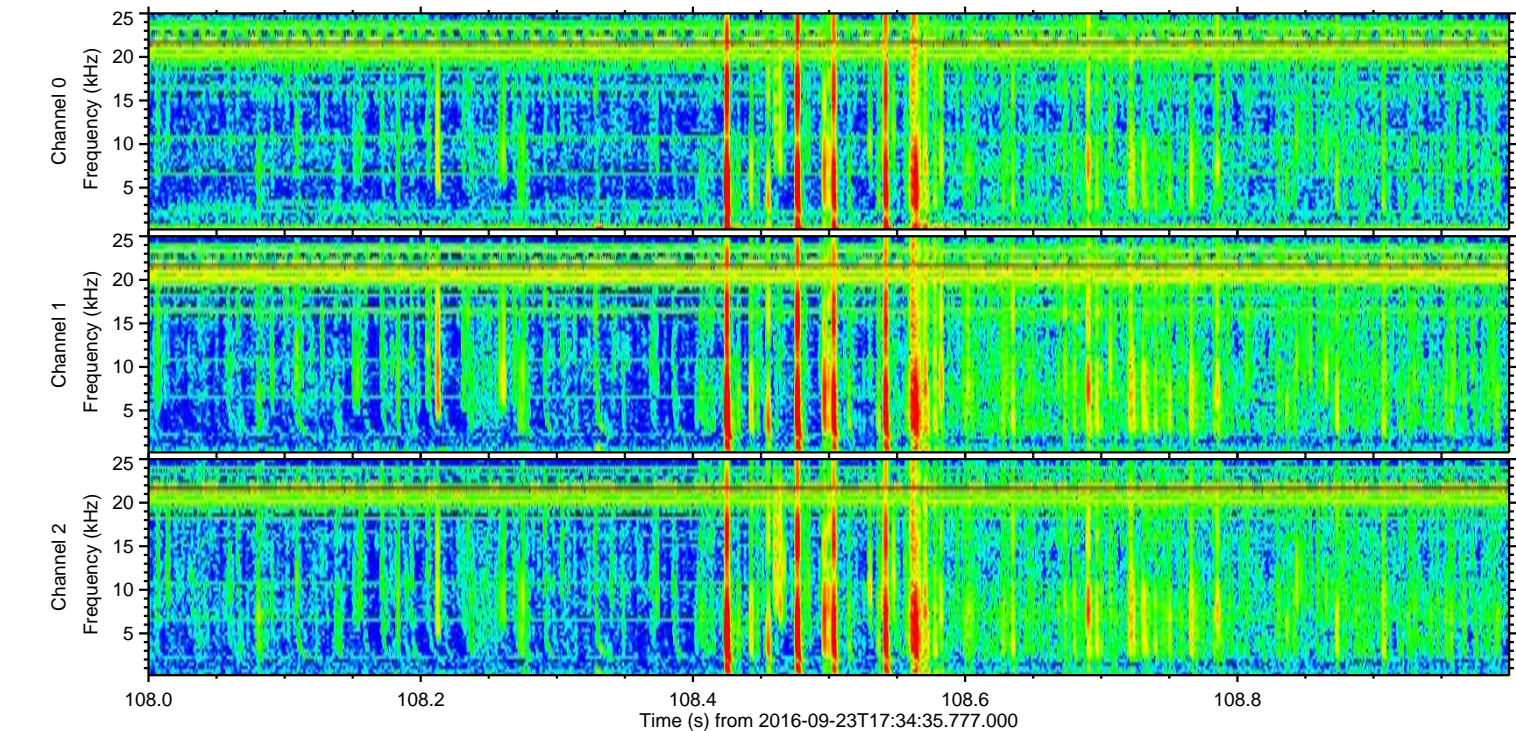
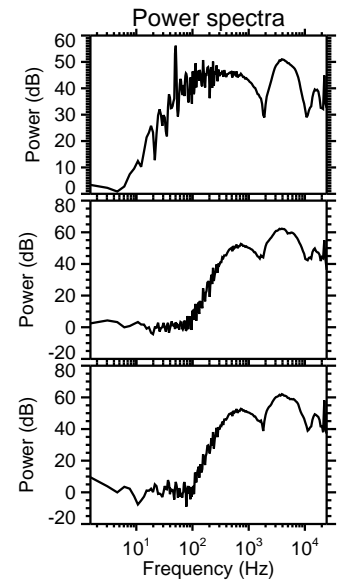
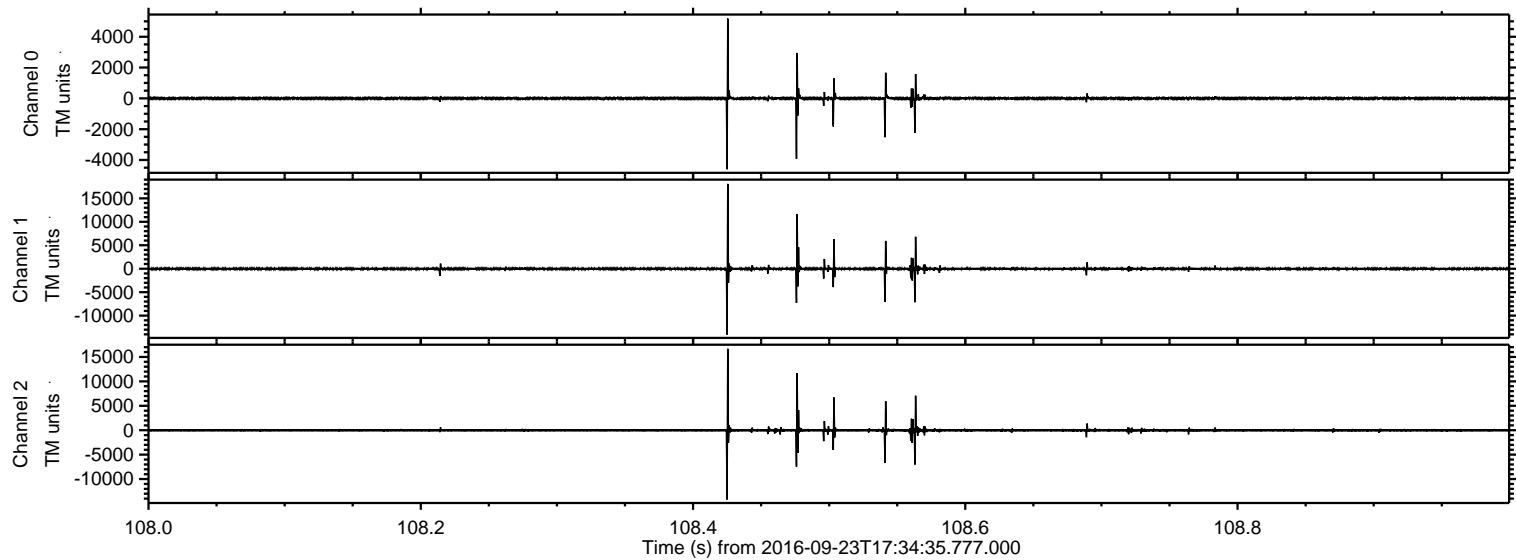

ELMAVAN 3D WAVEFORMS (Measured data sampled at 50 kHz) 51000 packets of 144 samples from 2016-09-23T17:34:35.777.000. Part 31/147

Processed Fri Sep 23 19:43:13 2016 by ELM ver.2012-10-06 from 001__elm20160923_173434__dat00.bin

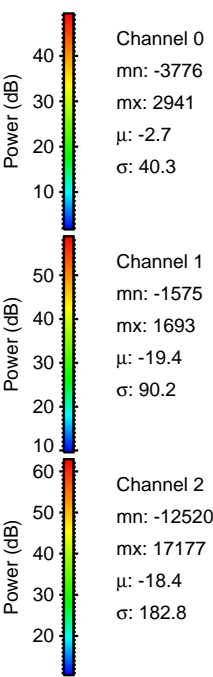
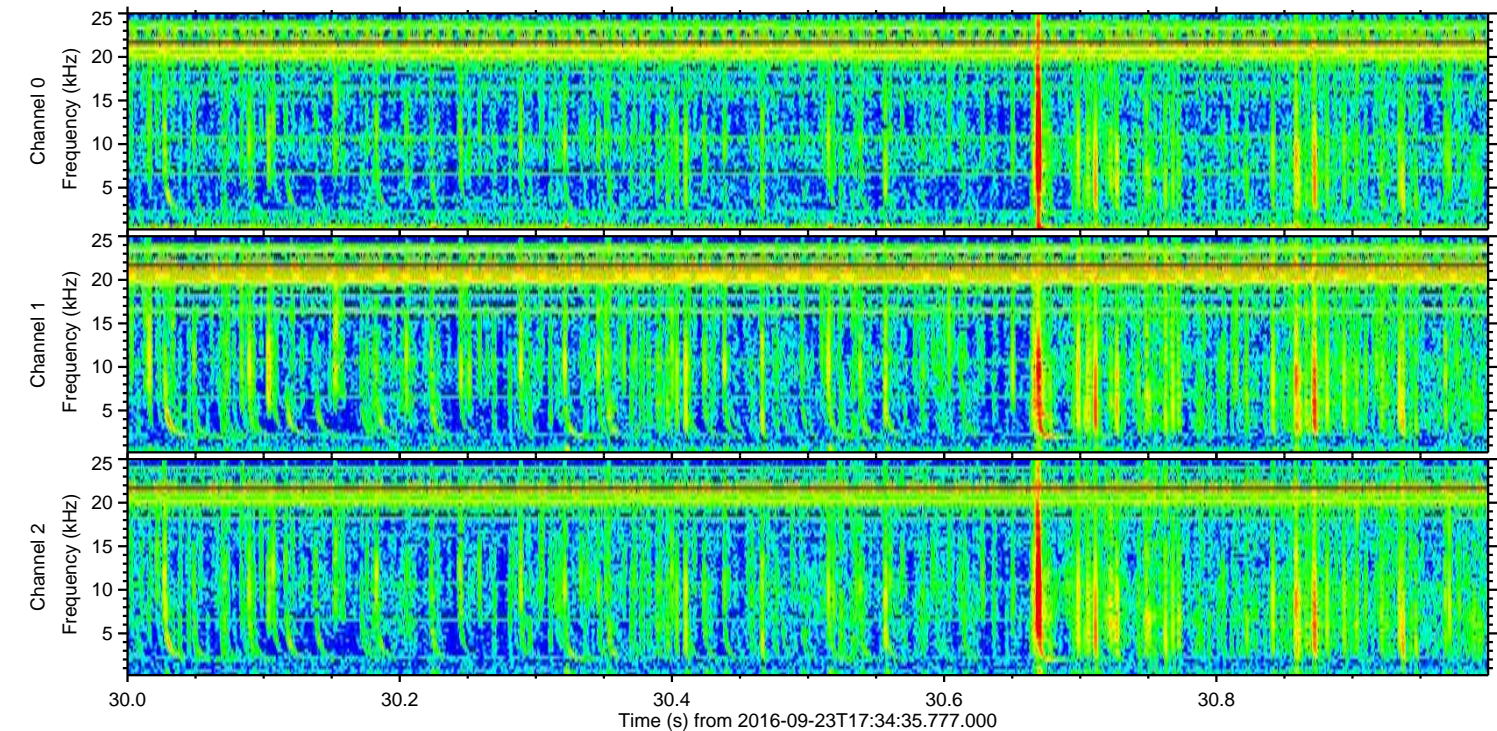
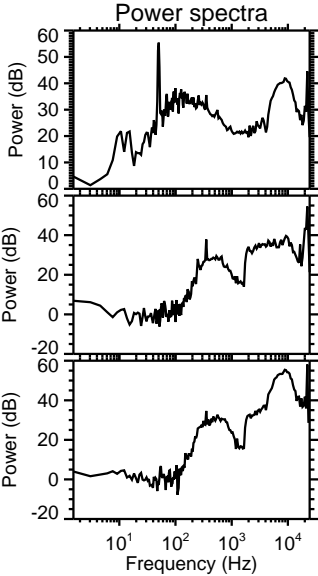
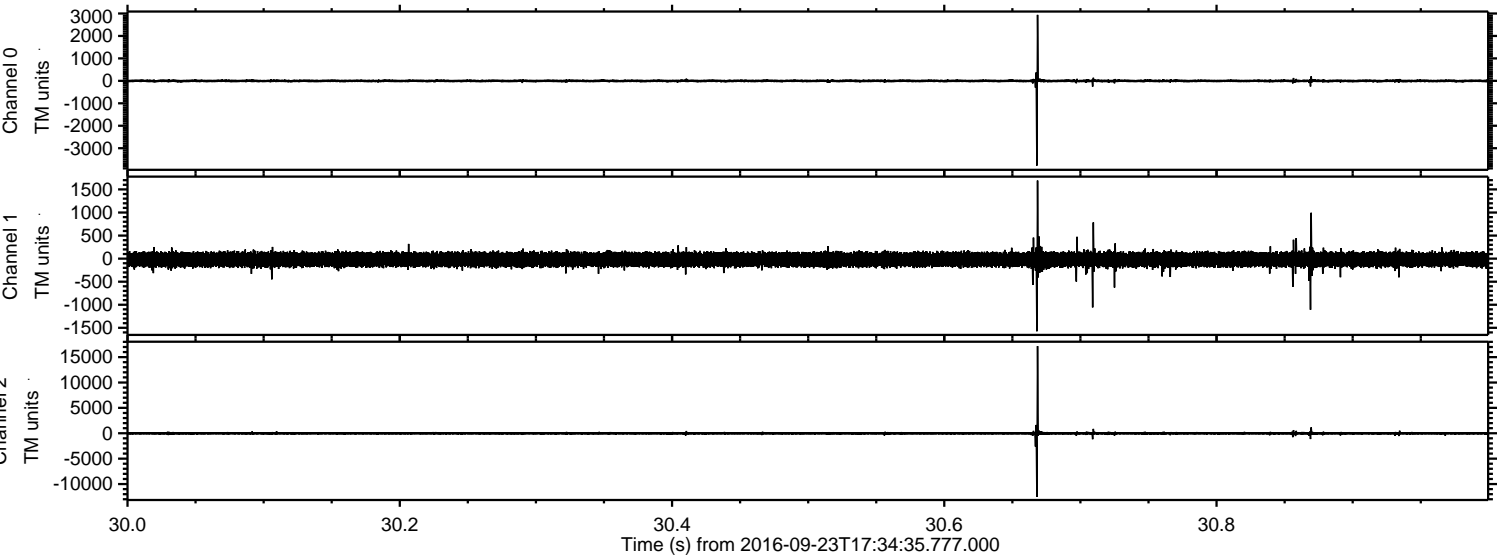

Processed Fri Sep 23 19:43:13 2016 by ELM ver.2012-10-06 from 001__elm20160923_173434__dat00.bin

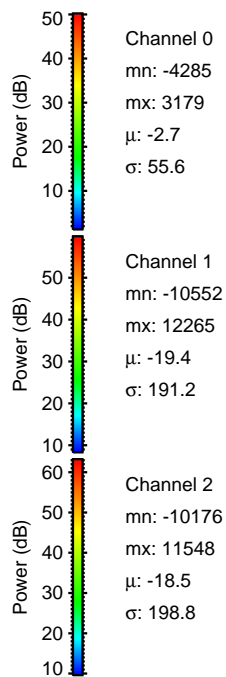
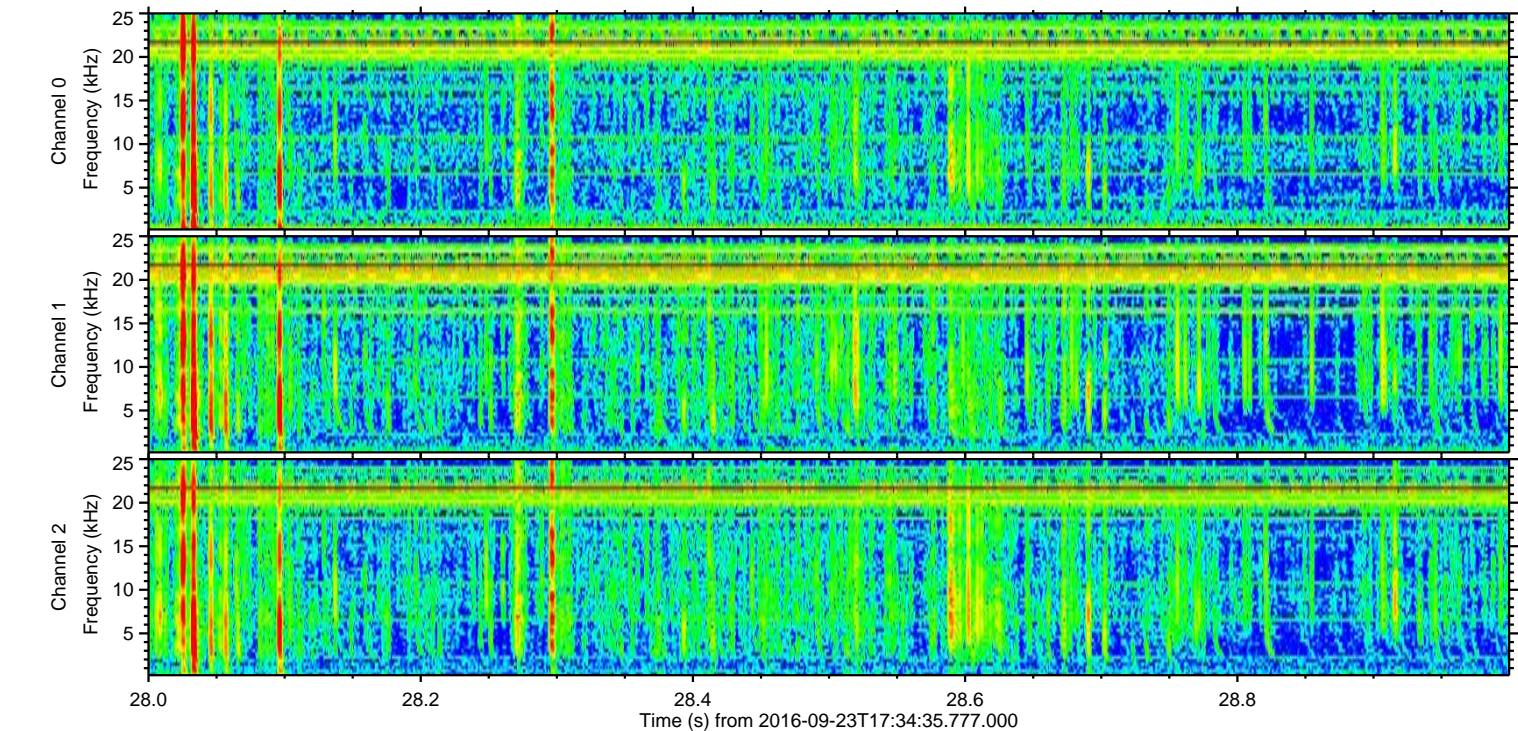
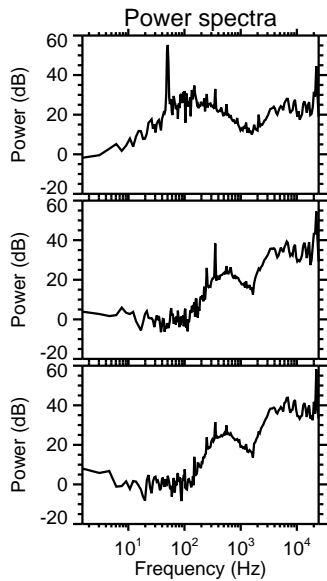
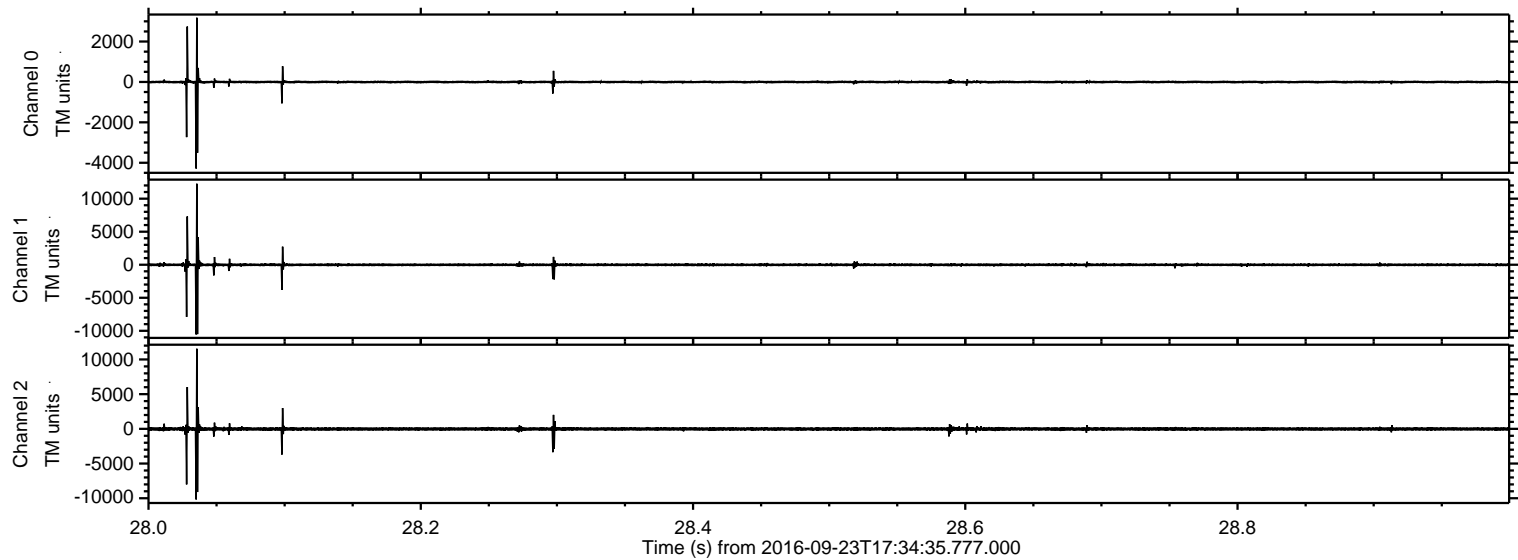

Processed Fri Sep 23 19:43:14 2016 by ELM ver.2012-10-06 from 001__elm20160923_173434__dat00.bin

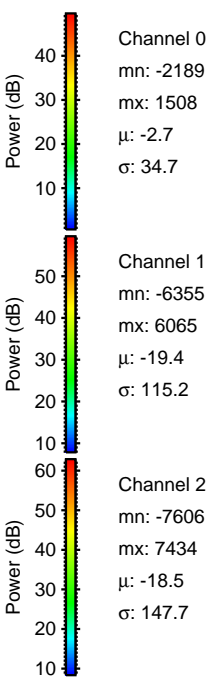
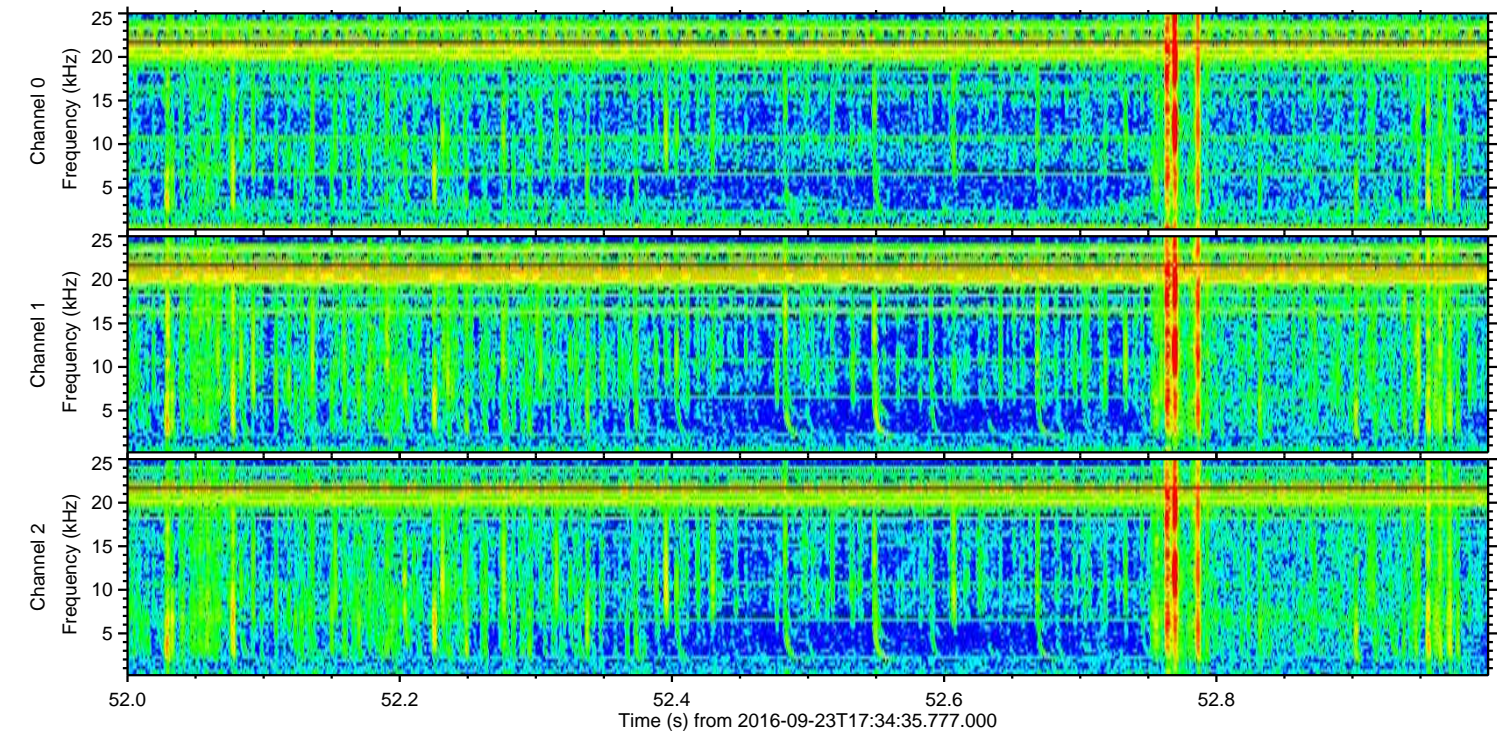
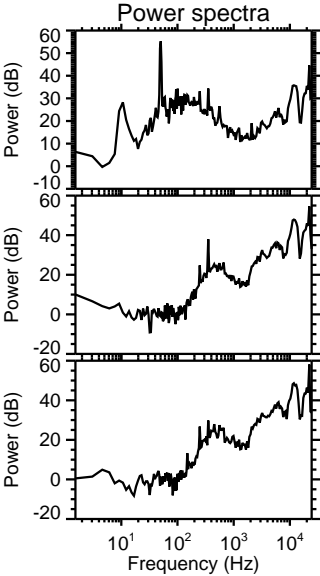
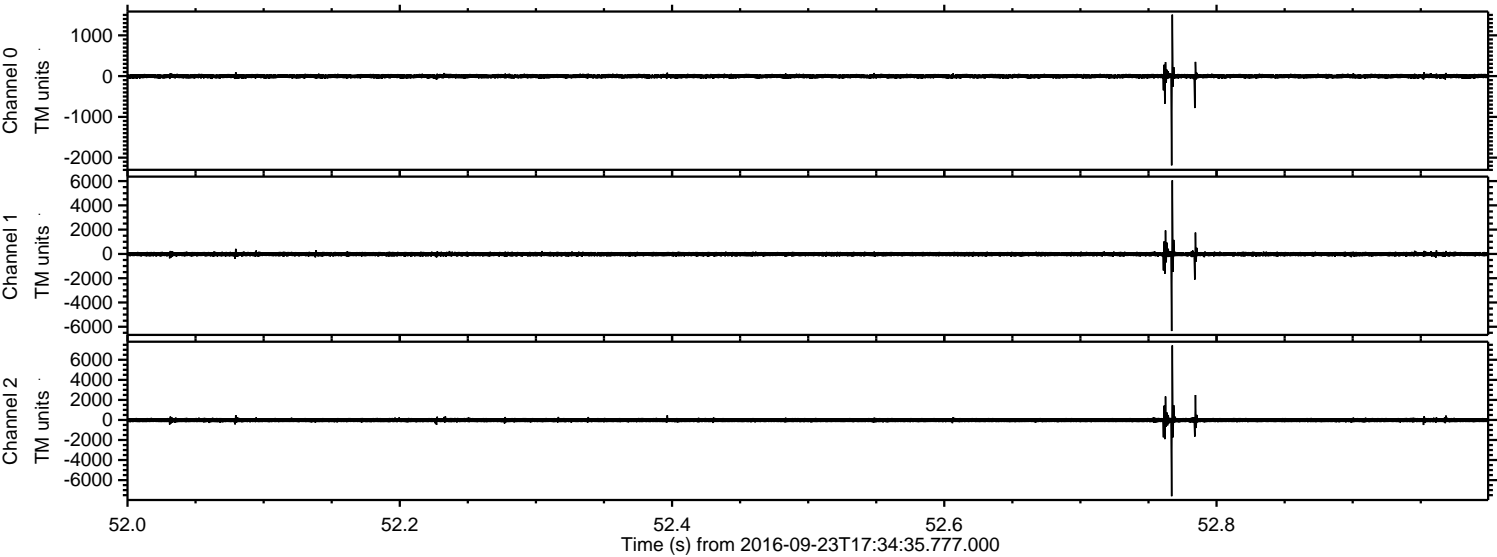

Processed Fri Sep 23 19:43:15 2016 by ELM ver.2012-10-06 from 001__elm20160923_173434__dat00.bin

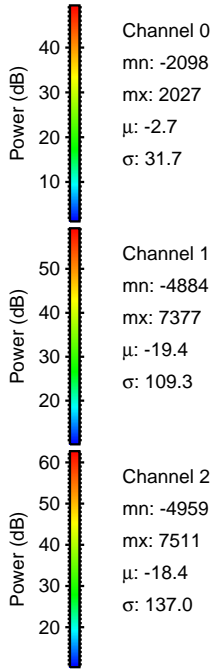
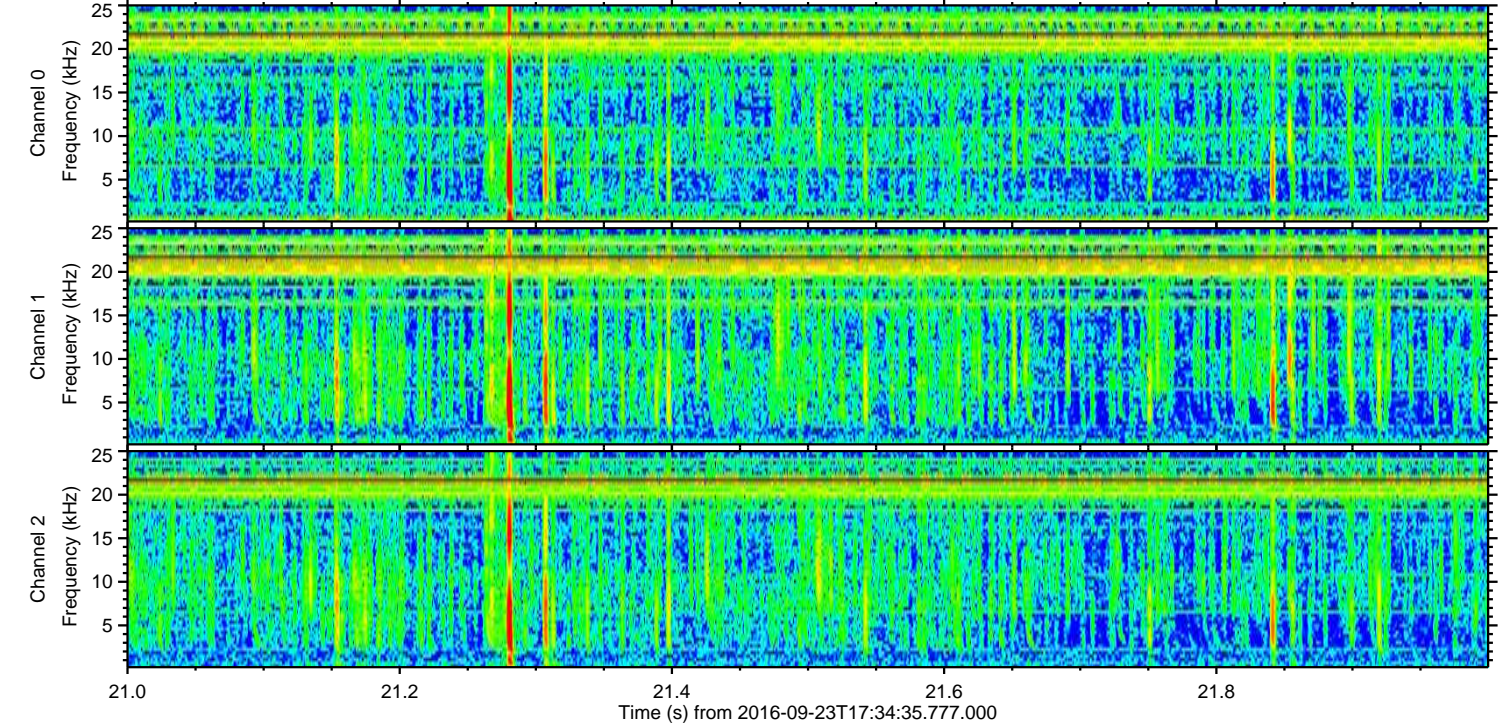
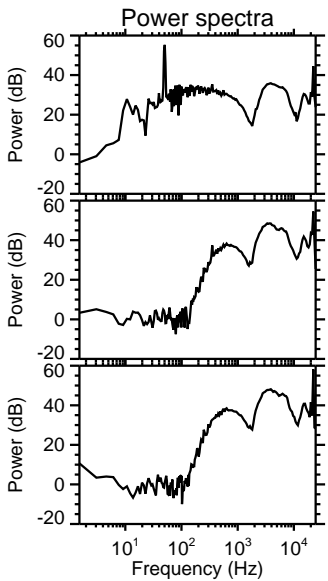
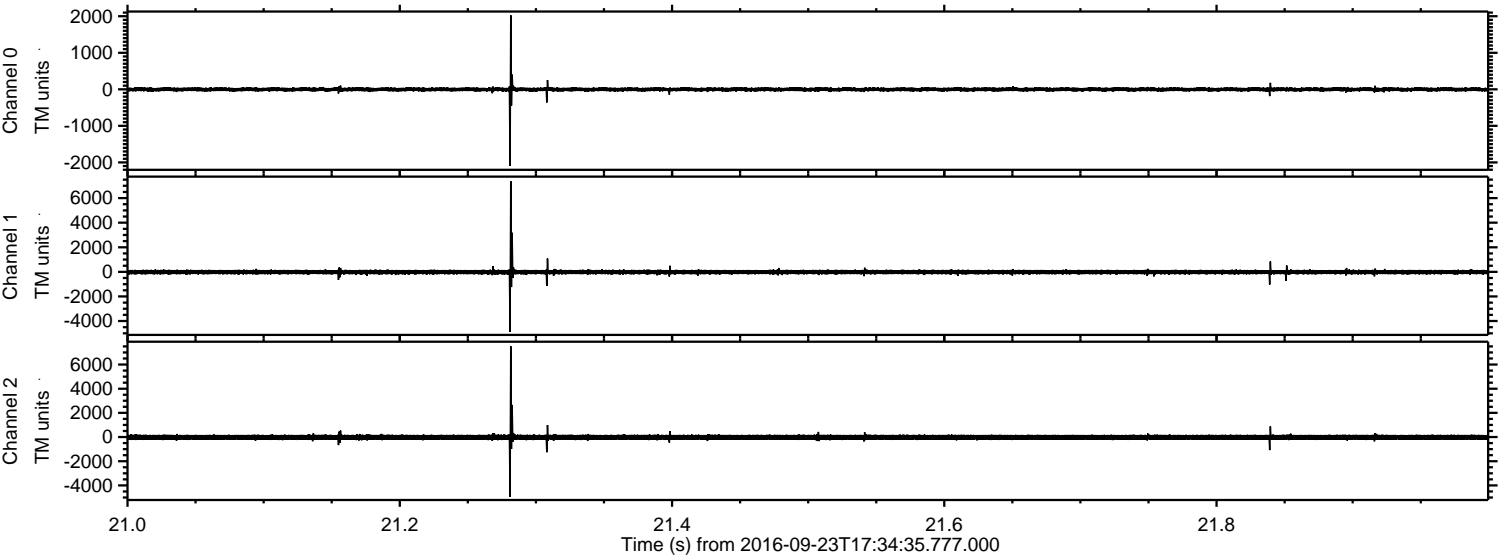

Processed Fri Sep 23 19:43:16 2016 by ELM ver.2012-10-06 from 001__elm20160923_173434__dat00.bin

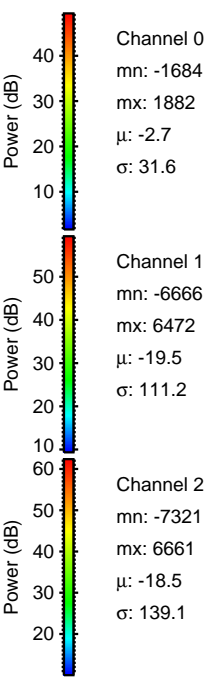
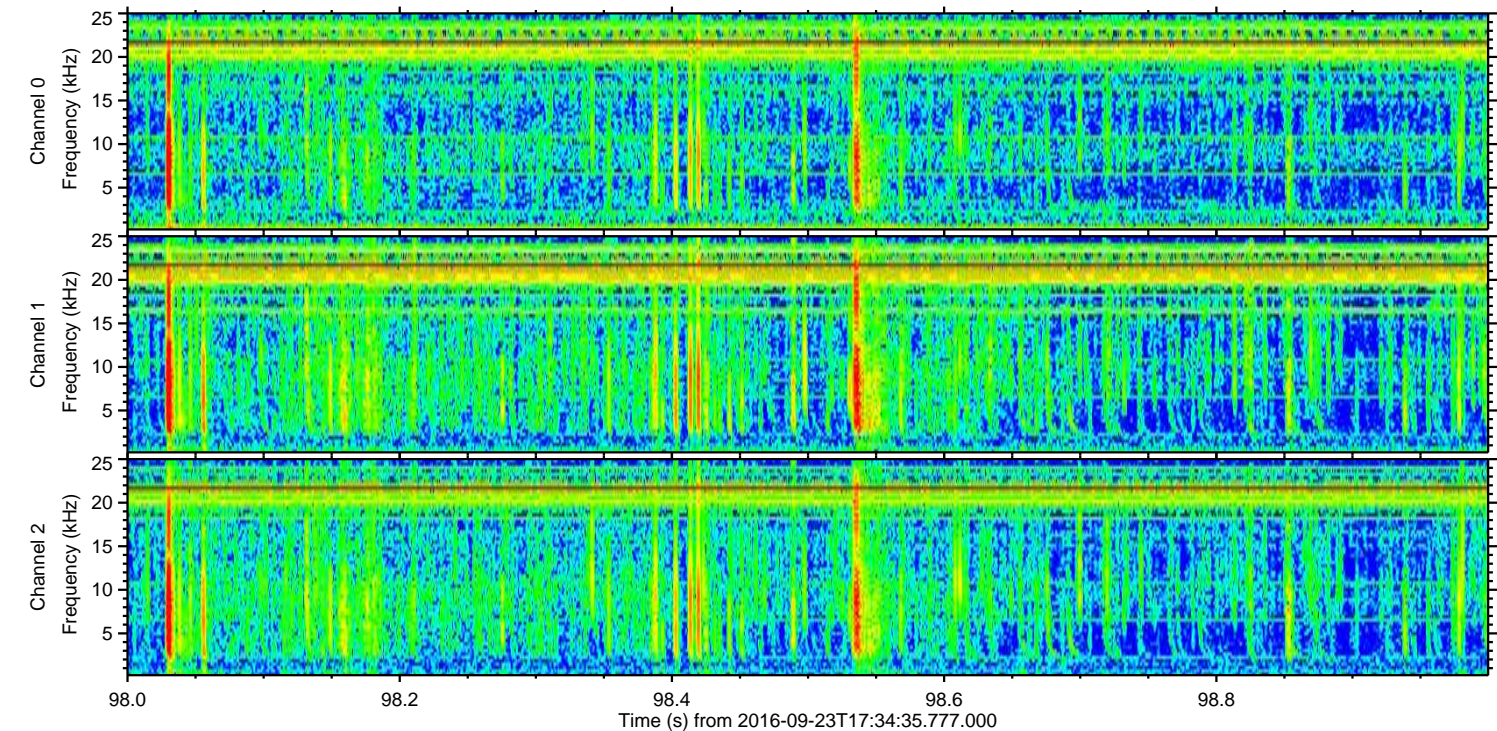
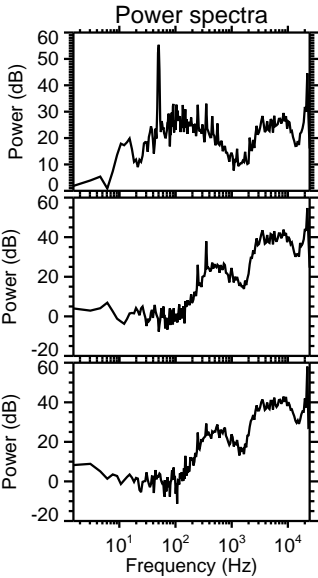
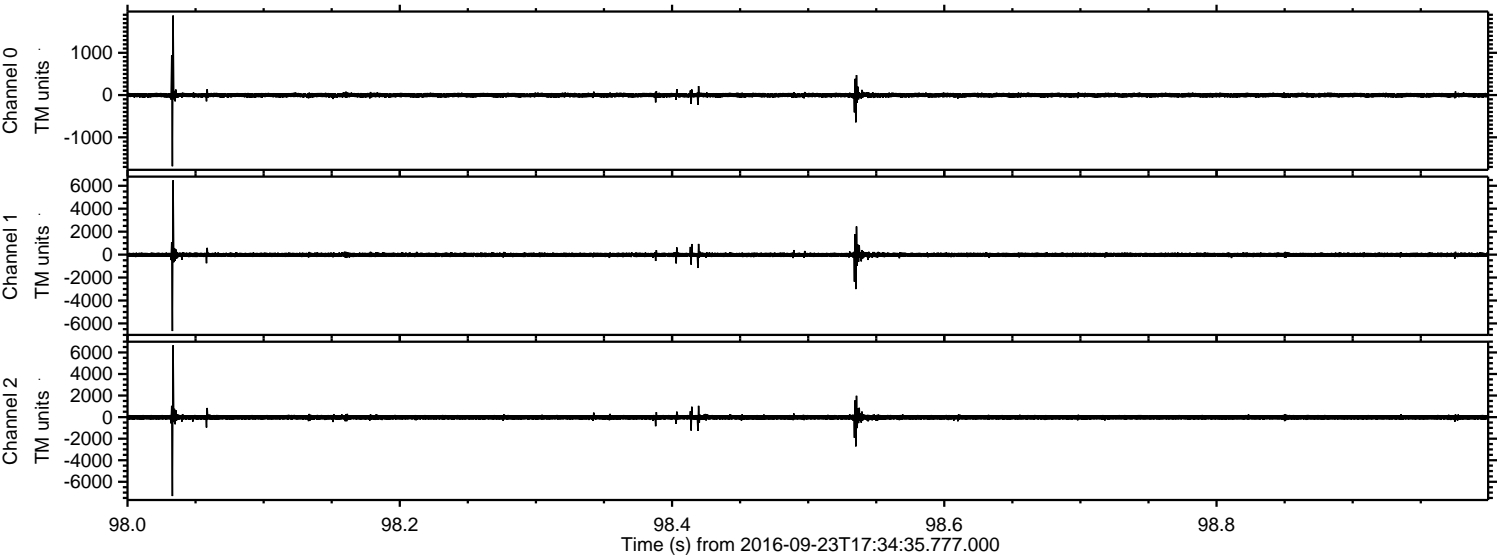

Channel 0
mn: -1684
mx: 1882
 μ : -2.7
 σ : 31.6

Channel 1
mn: -6666
mx: 6472
 μ : -19.5
 σ : 111.2

Channel 2
mn: -7321
mx: 6661
 μ : -18.5
 σ : 139.1

Processed Fri Sep 23 19:43:17 2016 by ELM ver.2012-10-06 from 001__elm20160923_173434__dat00.bin

