

ELMAVAN 3D WAVEFORMS (Measured data sampled at 50 kHz) 51000 packets of 144 samples from 2016-09-23T14:59:29.649.000.

Processed Fri Sep 23 17:21:24 2016 by ELM ver.2012-10-06 from 001__elm20160923_145928__dat00.bin

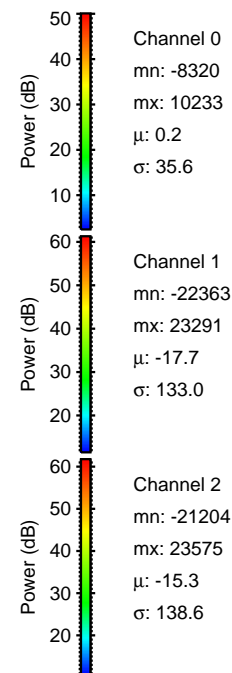

Processed Fri Sep 23 17:21:39 2016 by ELM ver.2012-10-06 from 001__elm20160923_145928__dat00.bin

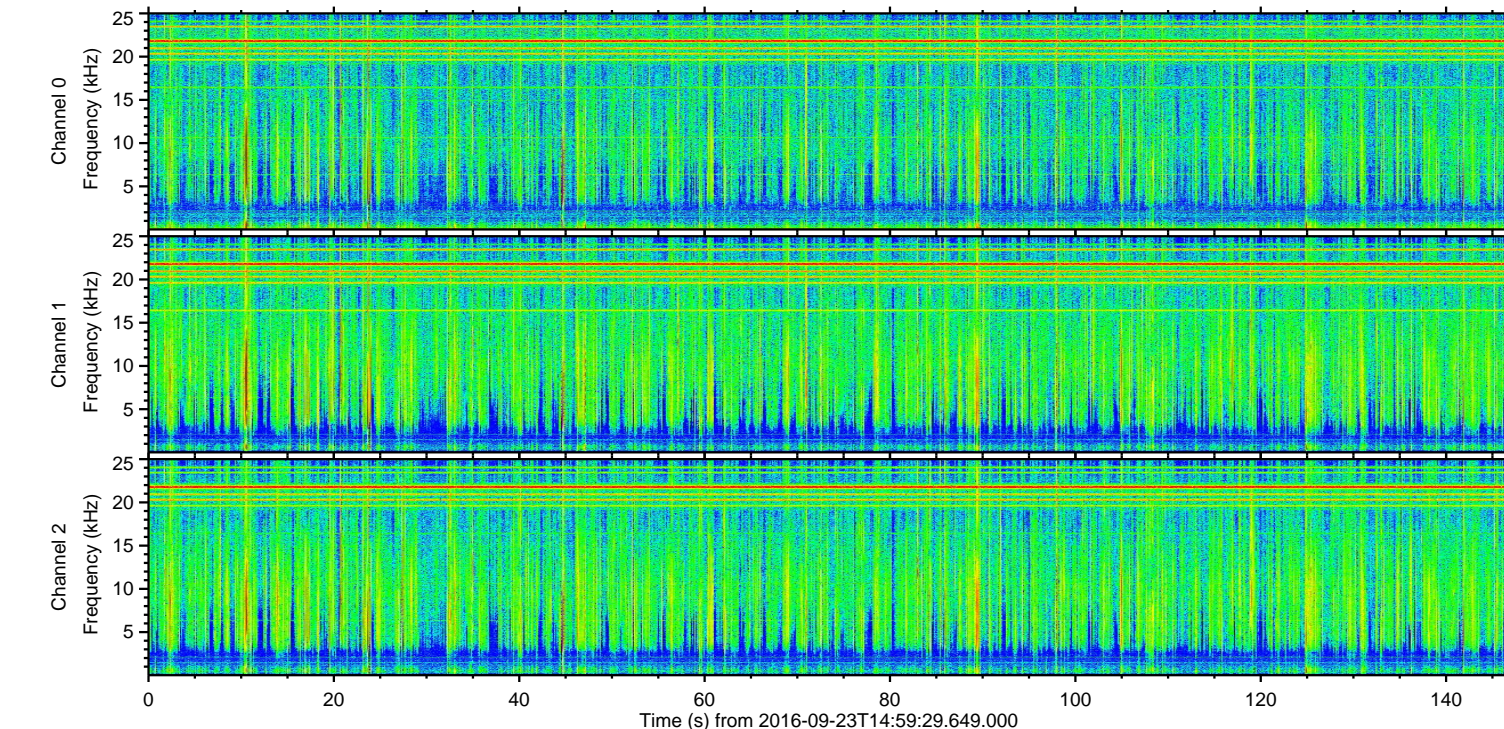
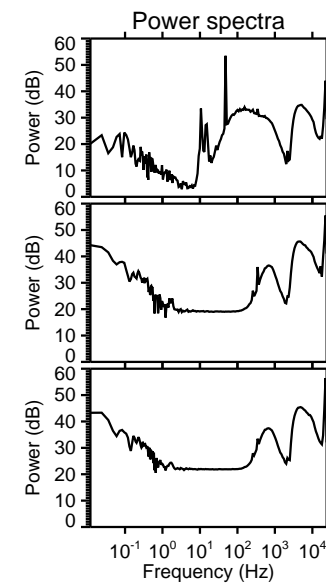
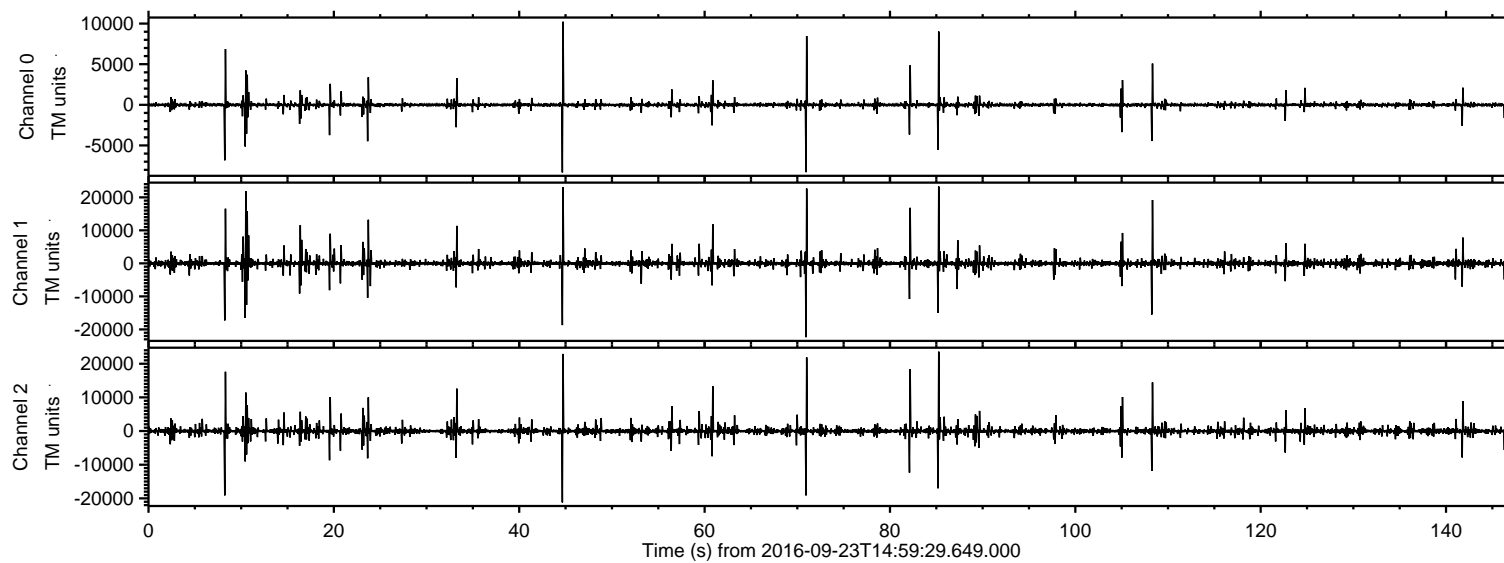
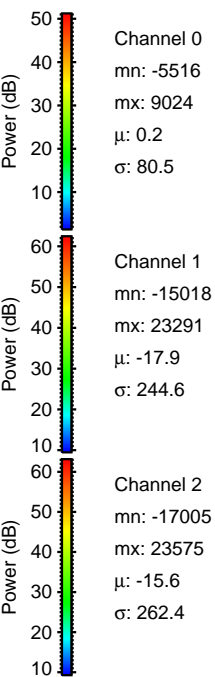
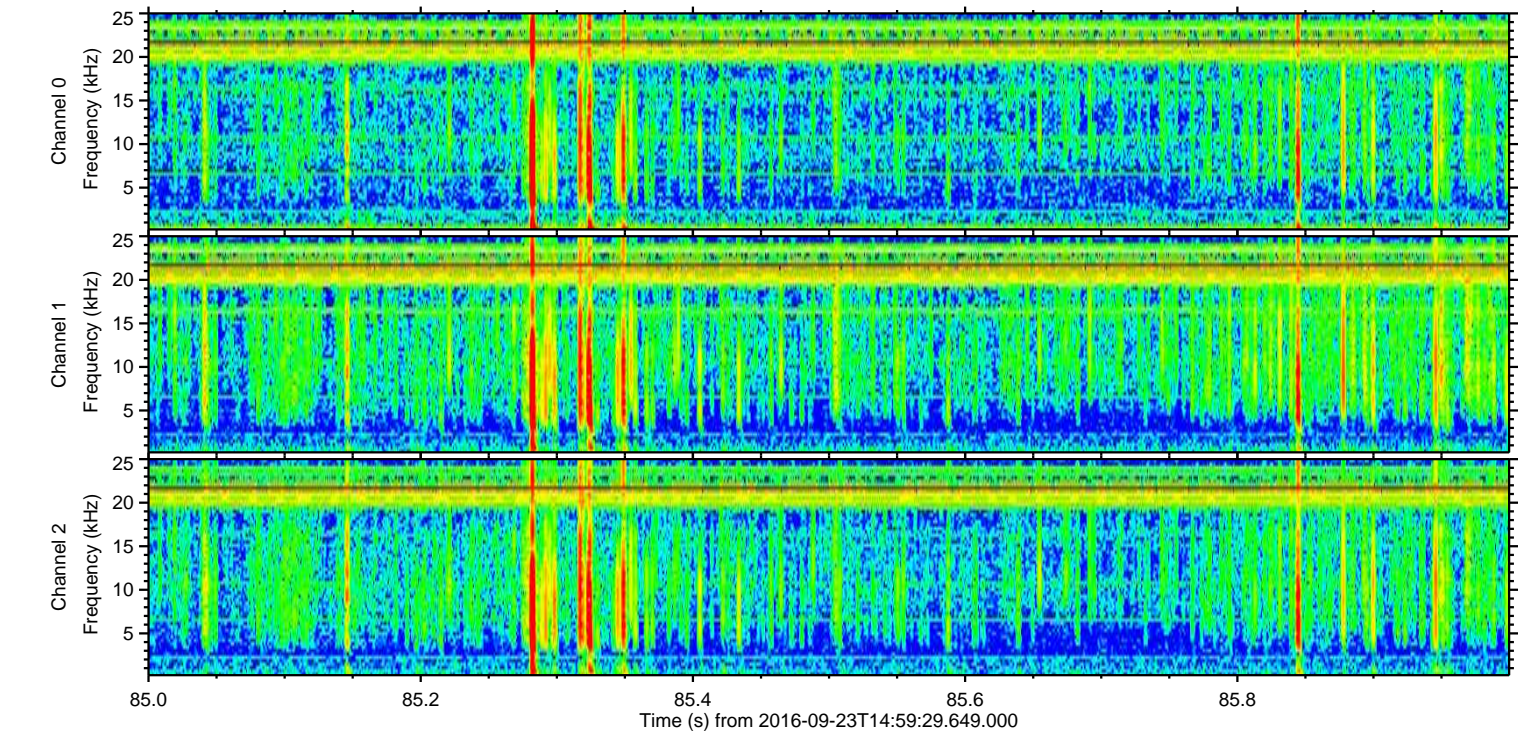
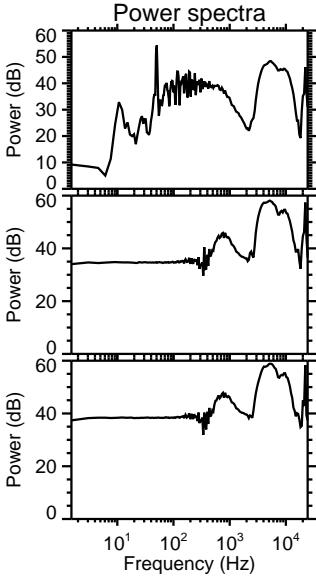
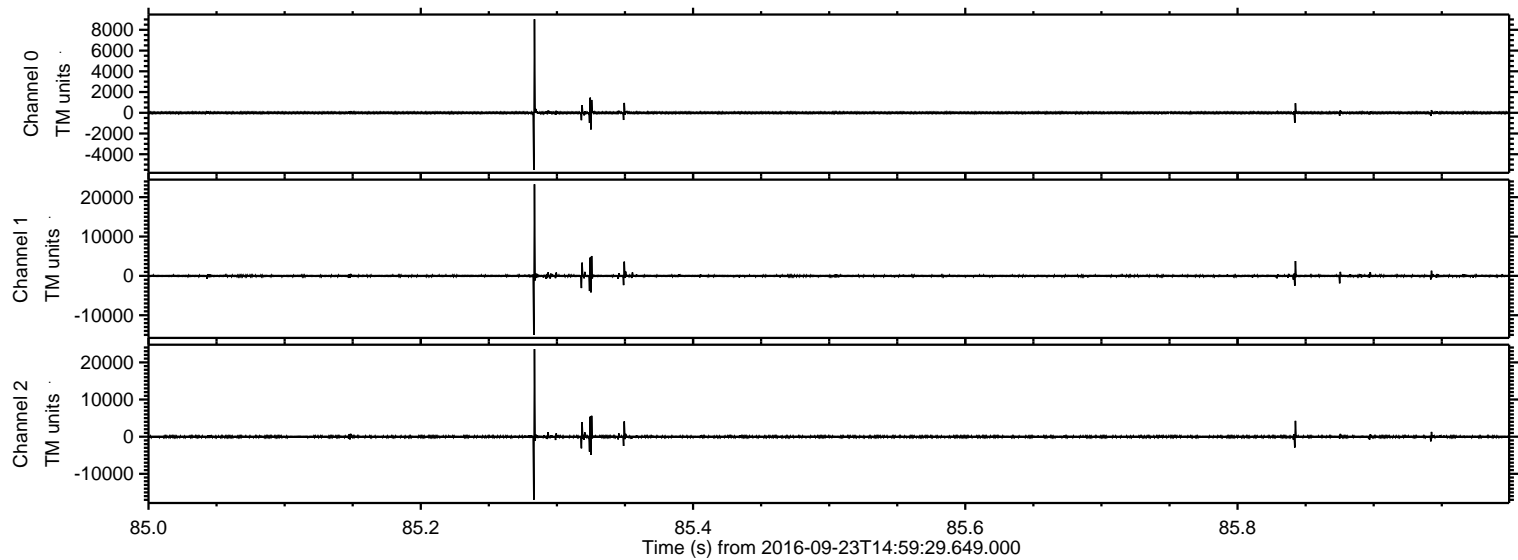

Processed Fri Sep 23 17:21:40 2016 by ELM ver.2012-10-06 from 001__elm20160923_145928__dat00.bin

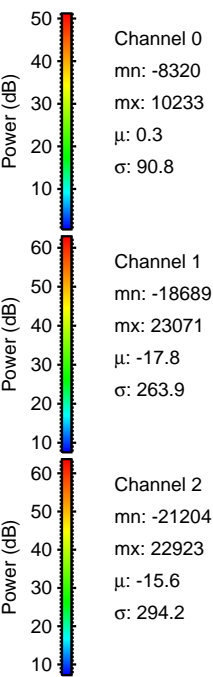
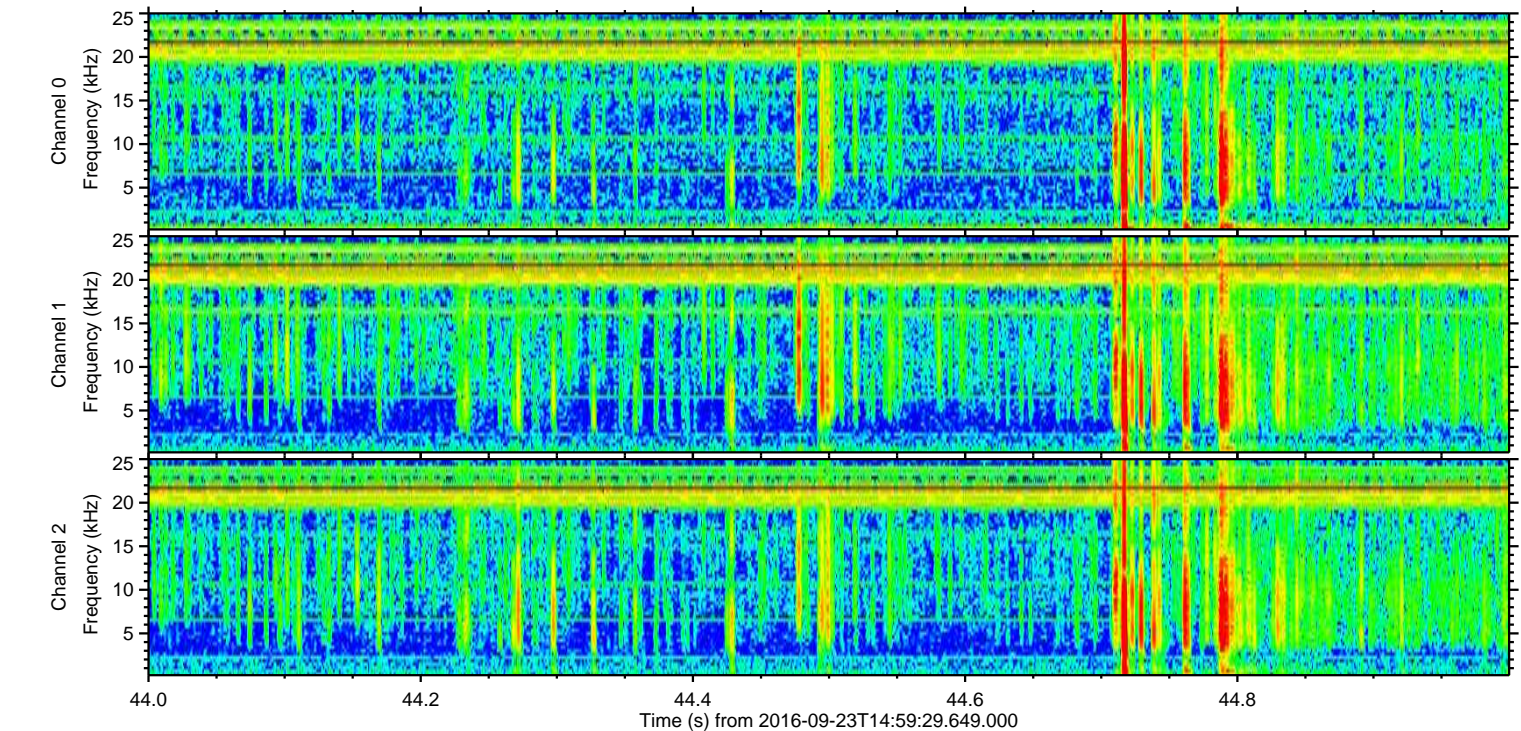
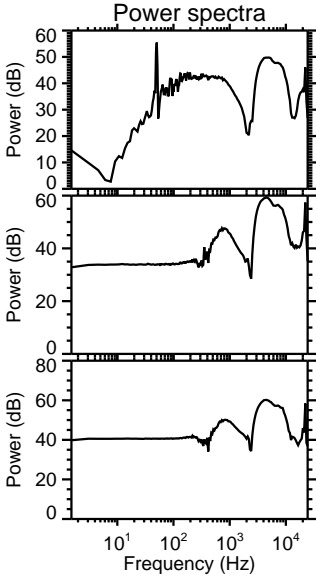
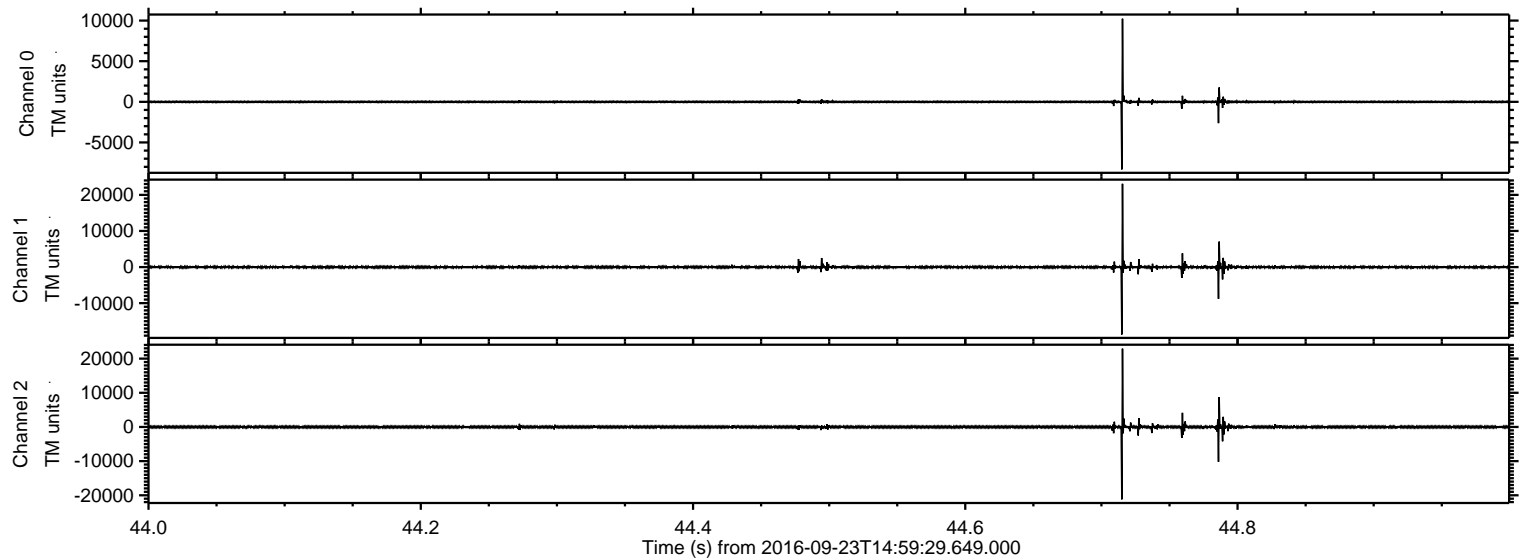

Processed Fri Sep 23 17:21:41 2016 by ELM ver.2012-10-06 from 001__elm20160923_145928__dat00.bin

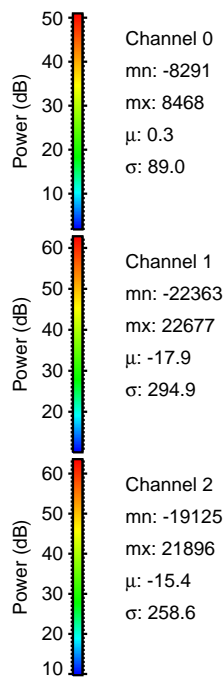
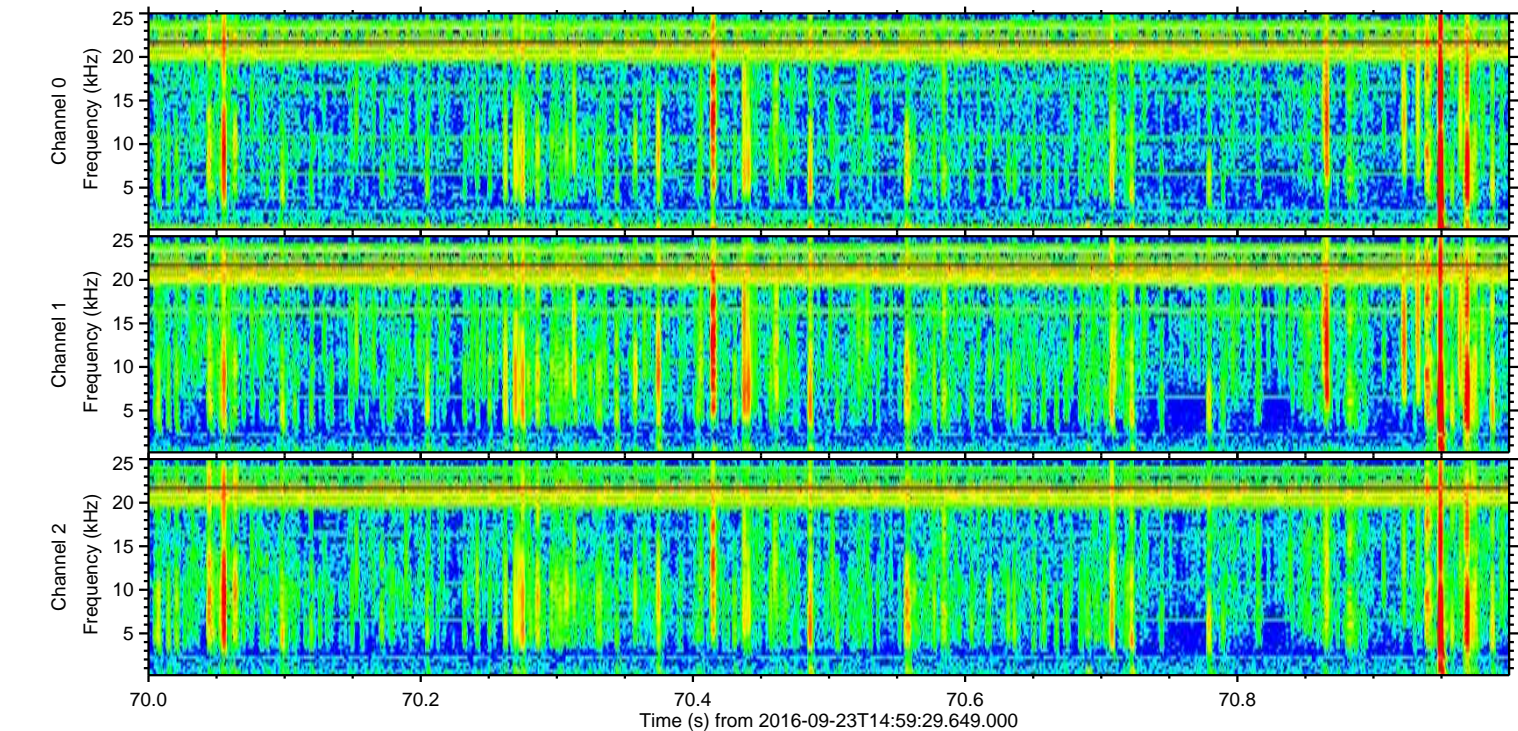
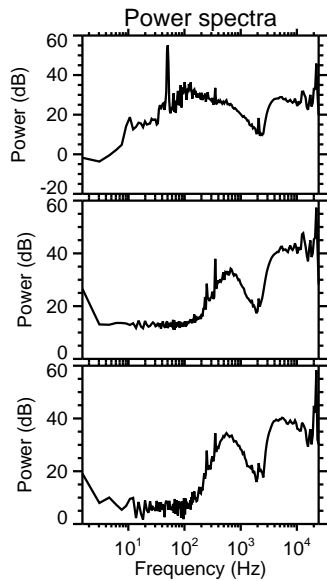
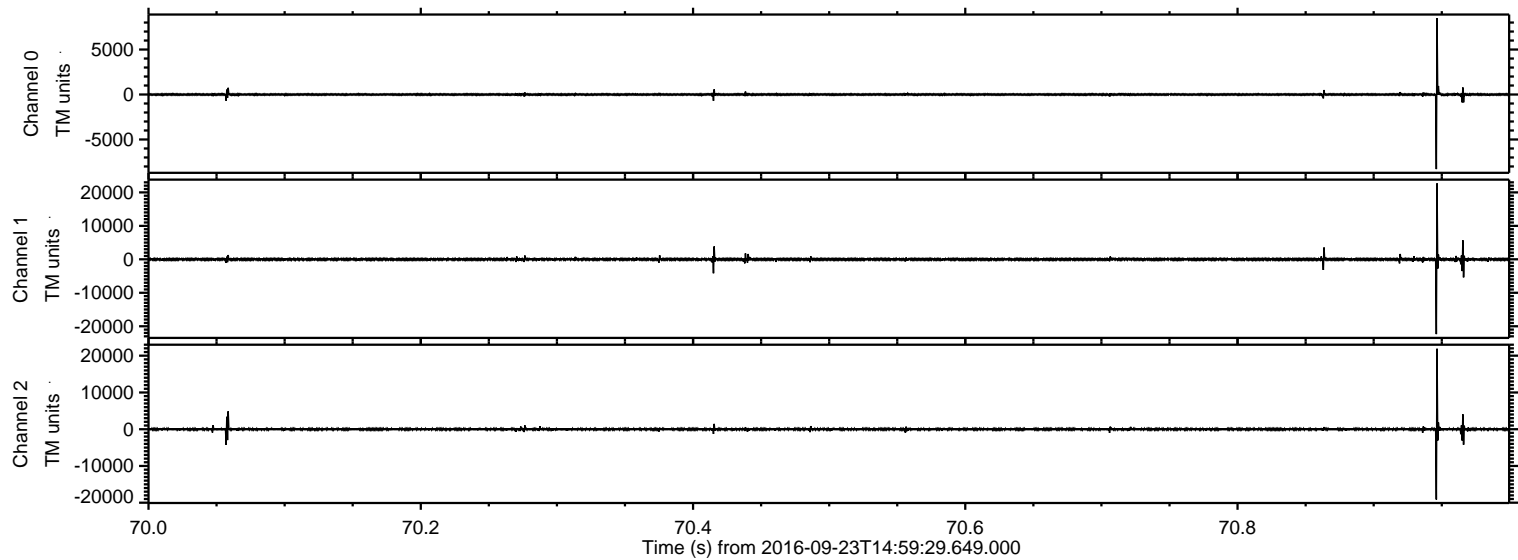

ELMAVAN 3D WAVEFORMS (Measured data sampled at 50 kHz) 51000 packets of 144 samples from 2016-09-23T14:59:29.649.000. Part 11/147

Processed Fri Sep 23 17:21:42 2016 by ELM ver.2012-10-06 from 001__elm20160923_145928__dat00.bin

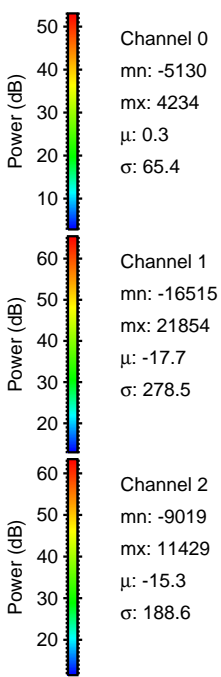
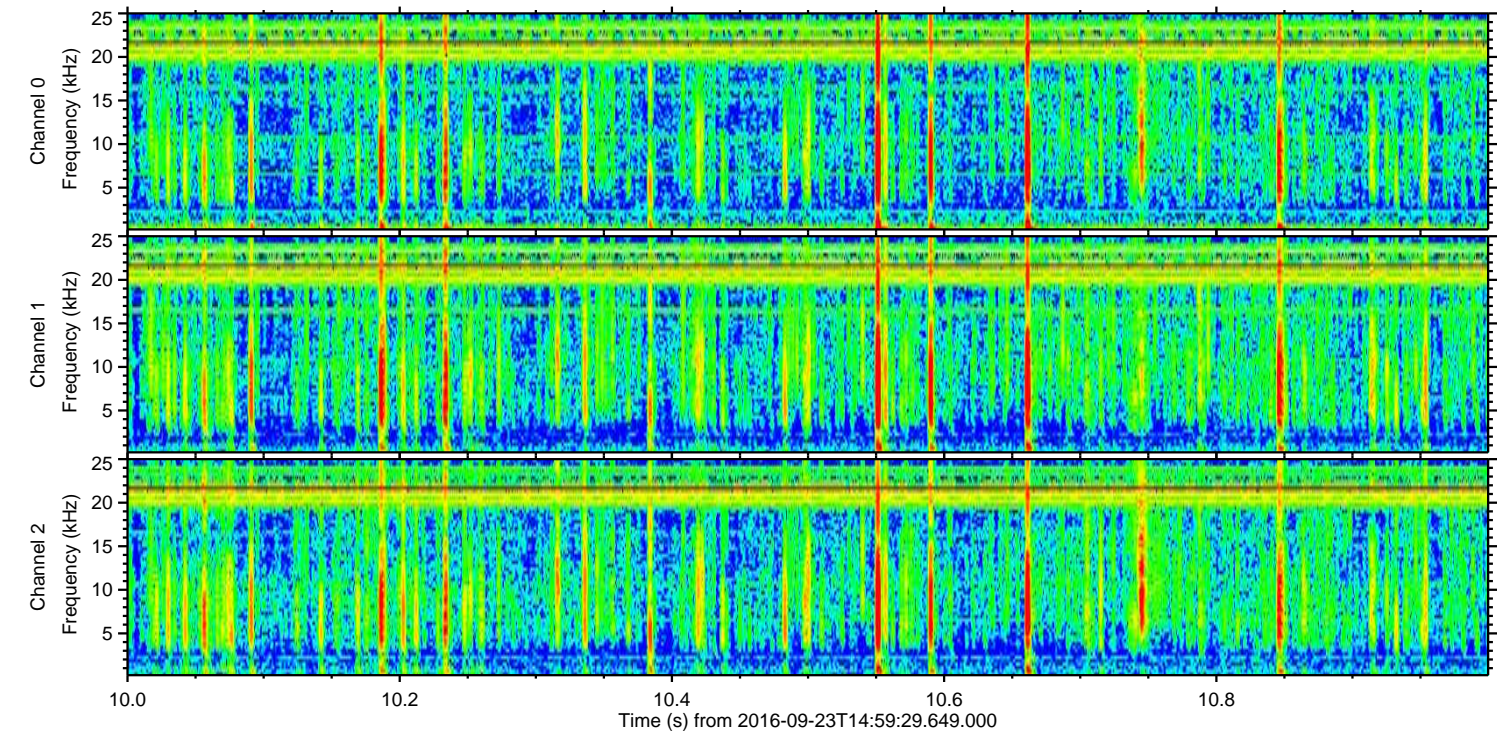
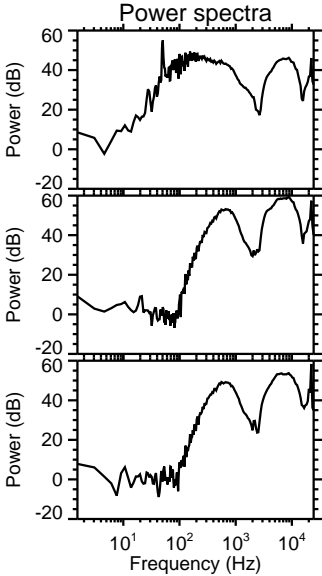
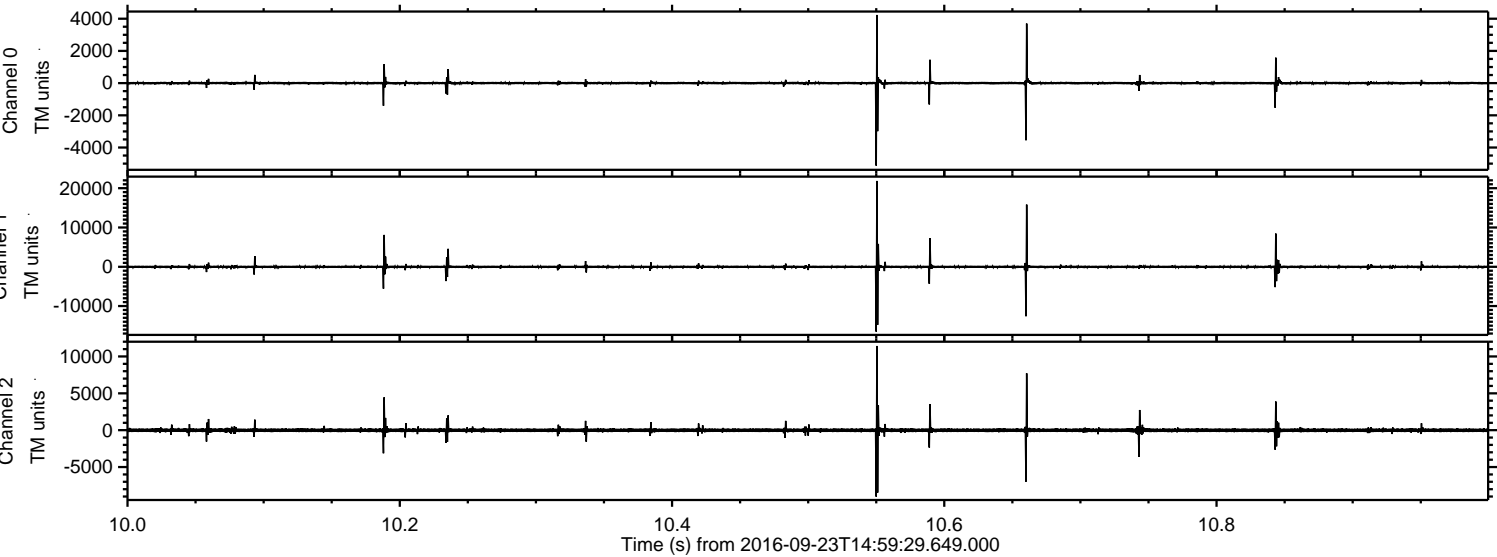

ELMAVAN 3D WAVEFORMS (Measured data sampled at 50 kHz) 51000 packets of 144 samples from 2016-09-23T14:59:29.649.000. Part 109/147

Processed Fri Sep 23 17:21:43 2016 by ELM ver.2012-10-06 from 001__elm20160923_145928__dat00.bin

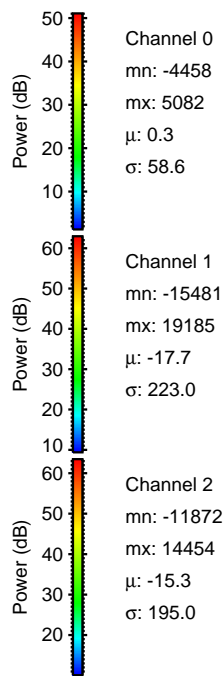
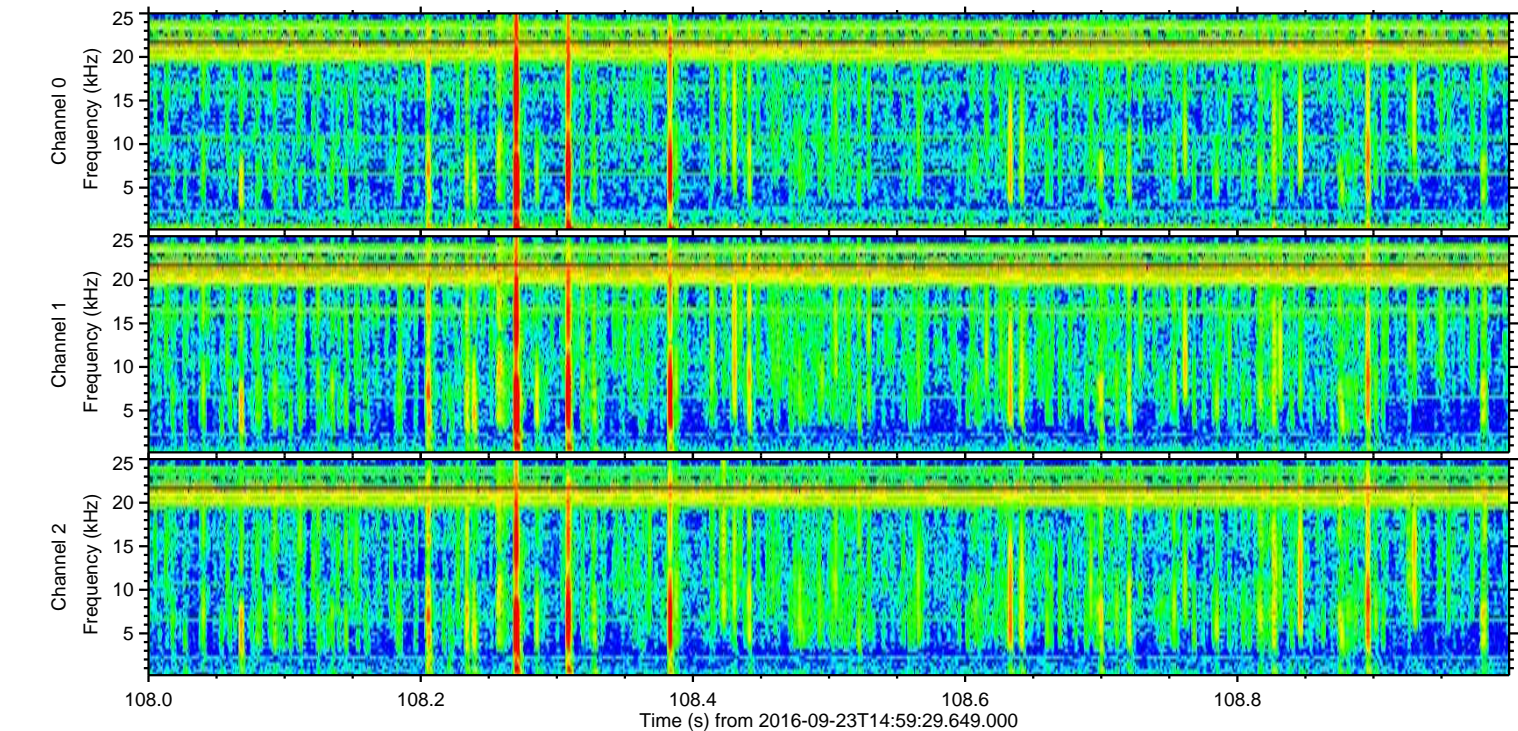
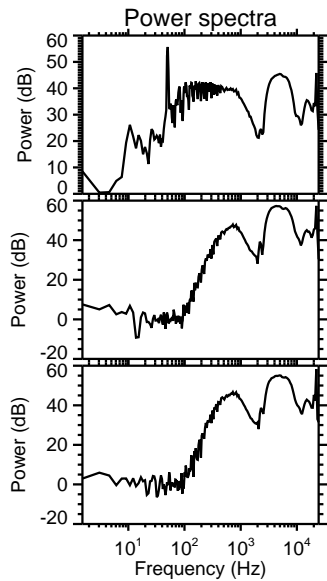
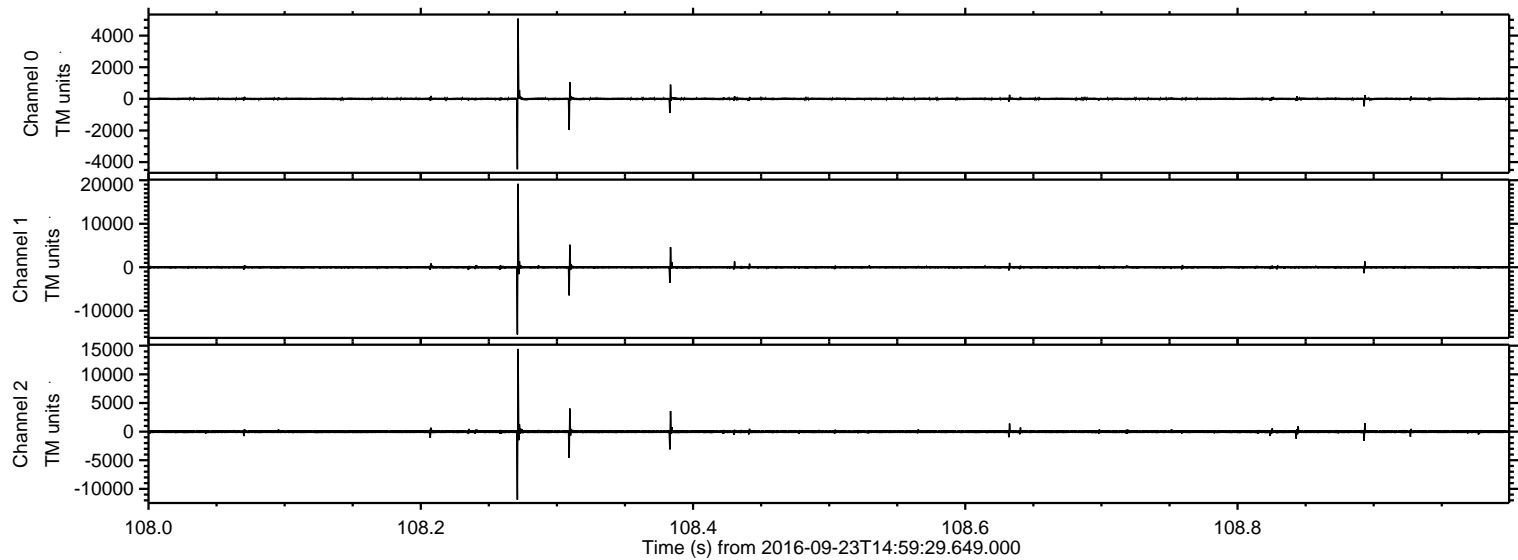

Processed Fri Sep 23 17:21:45 2016 by ELM ver.2012-10-06 from 001__elm20160923_145928__dat00.bin

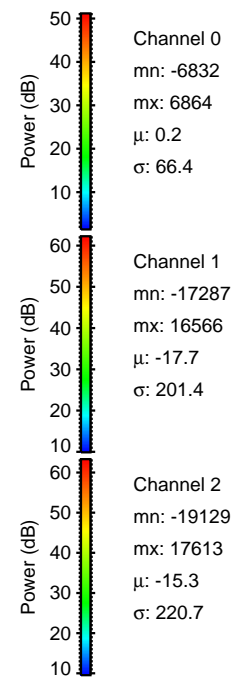
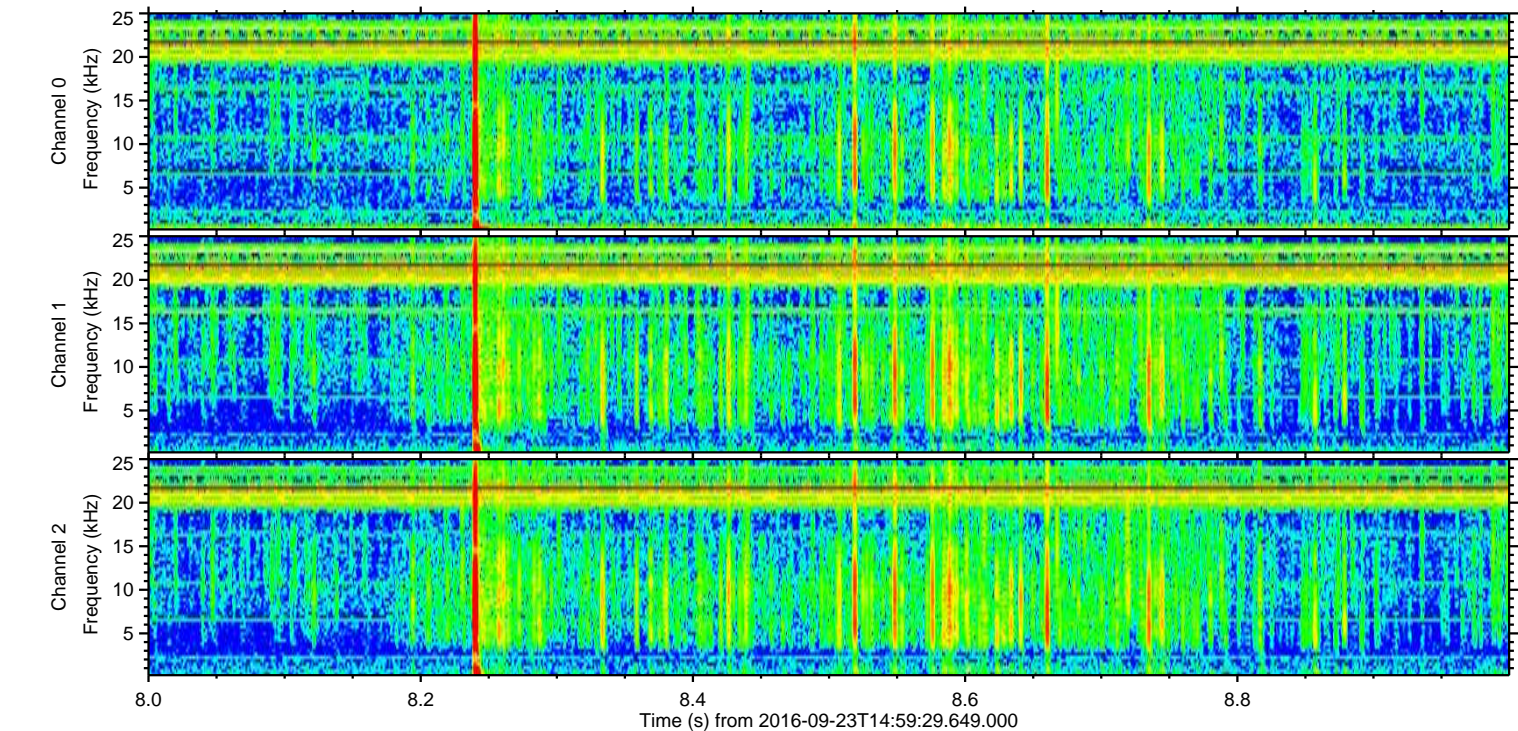
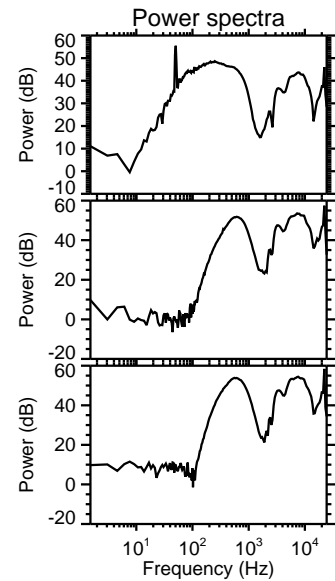
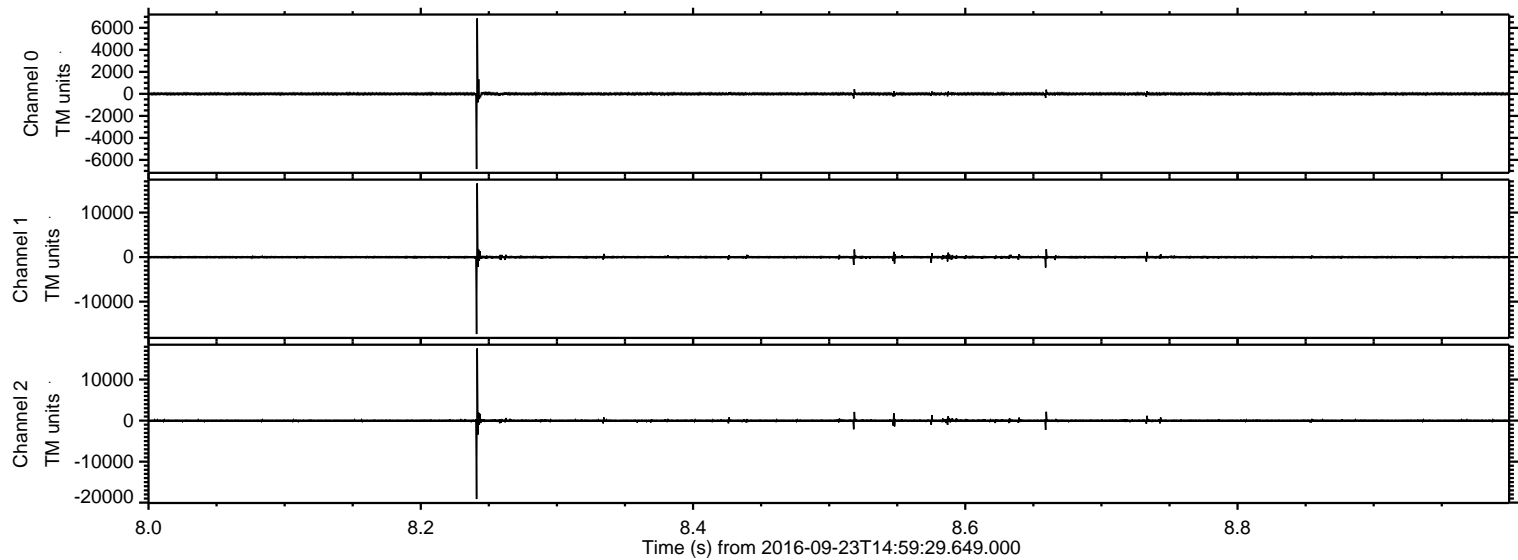

Processed Fri Sep 23 17:21:46 2016 by ELM ver.2012-10-06 from 001__elm20160923_145928__dat00.bin

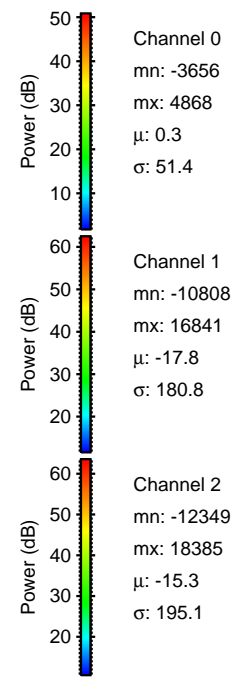
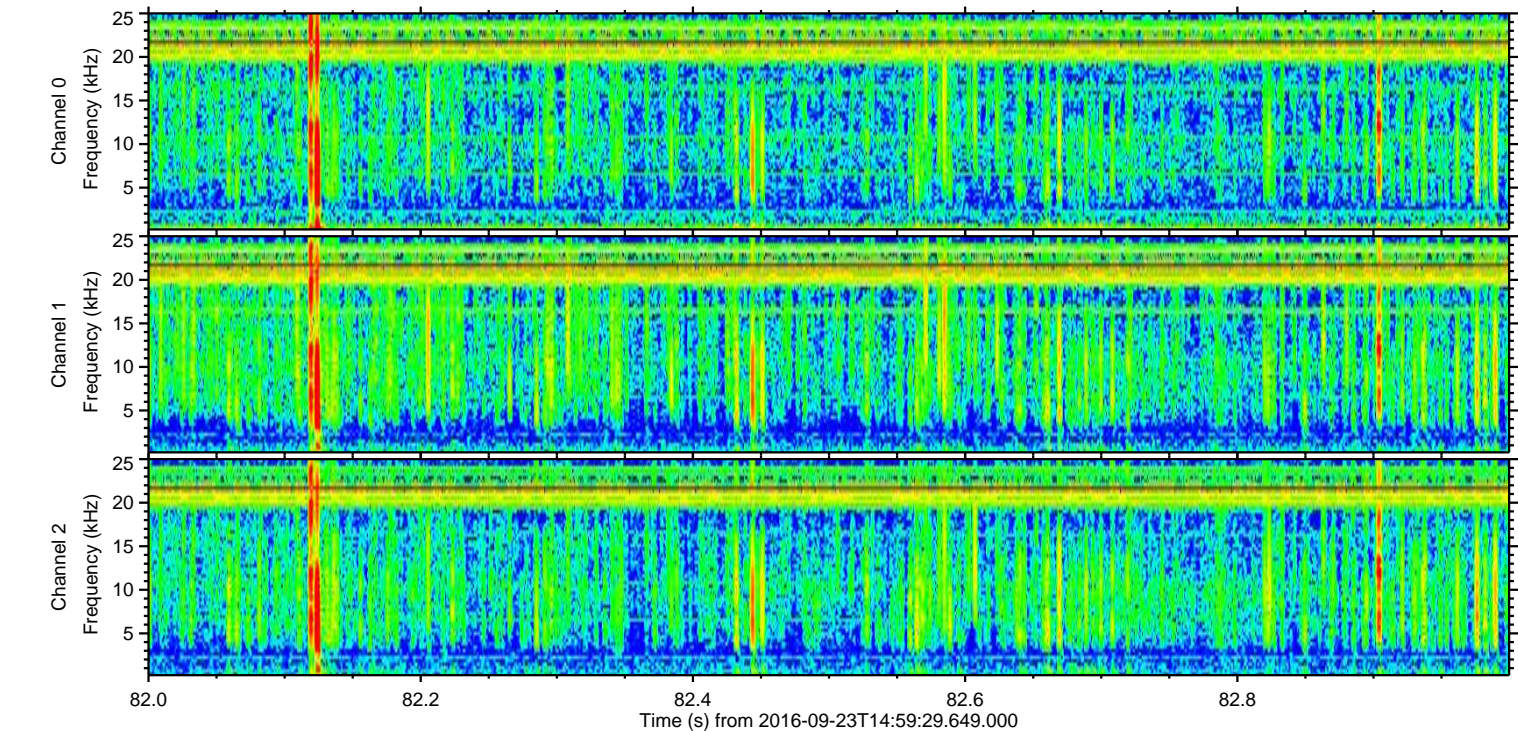
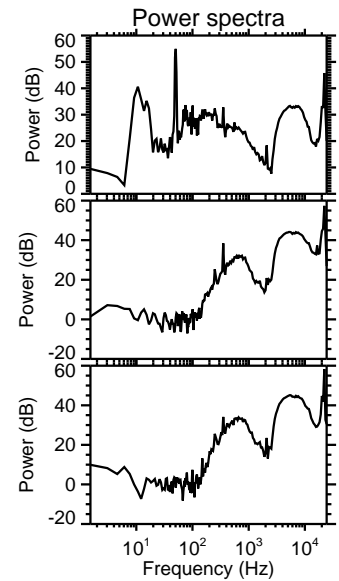
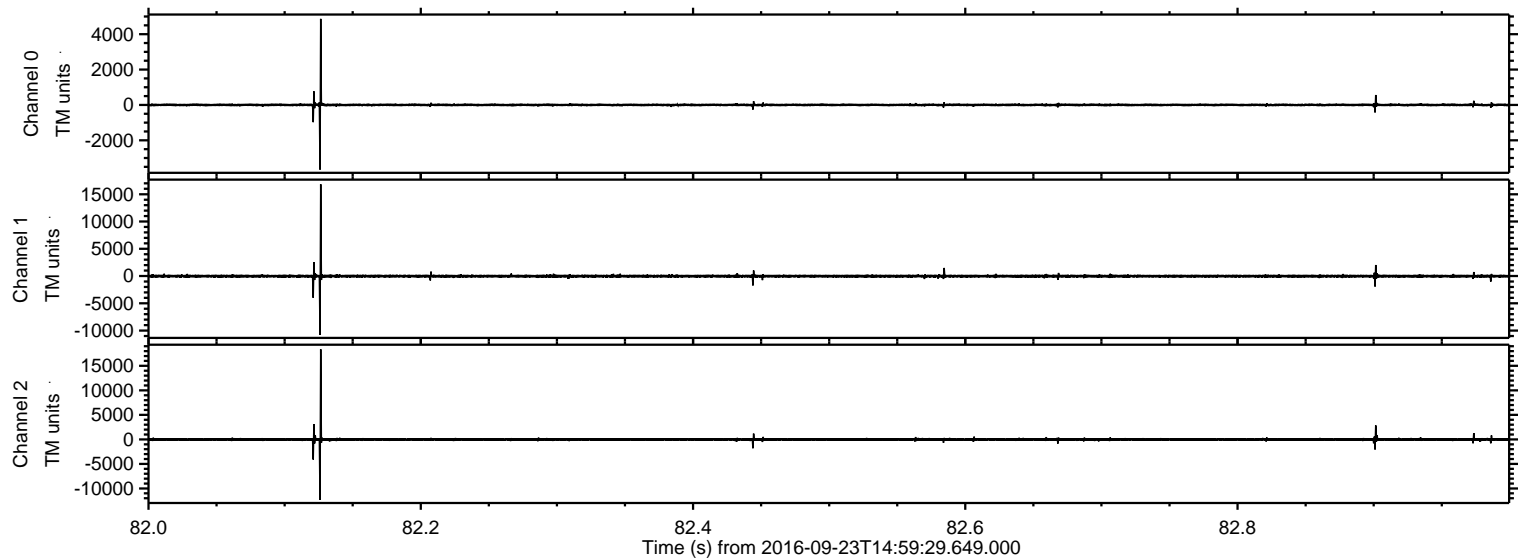

Processed Fri Sep 23 17:21:48 2016 by ELM ver.2012-10-06 from 001__elm20160923_145928__dat00.bin

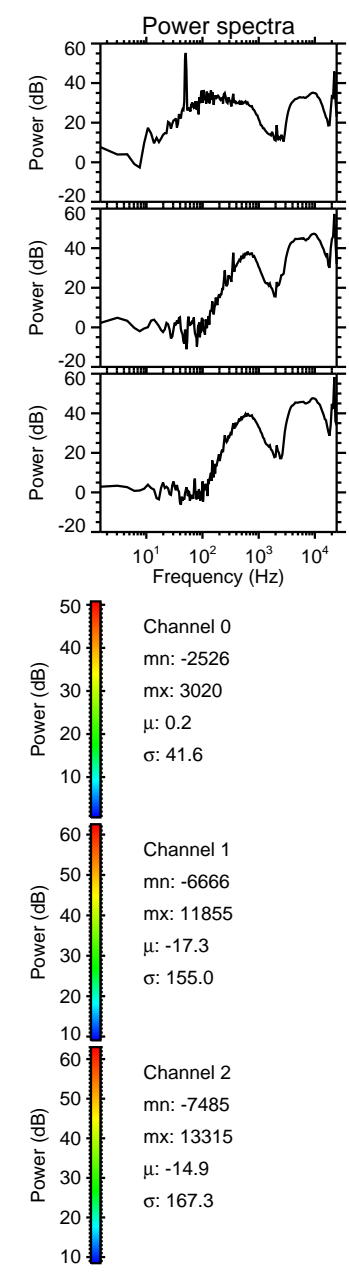
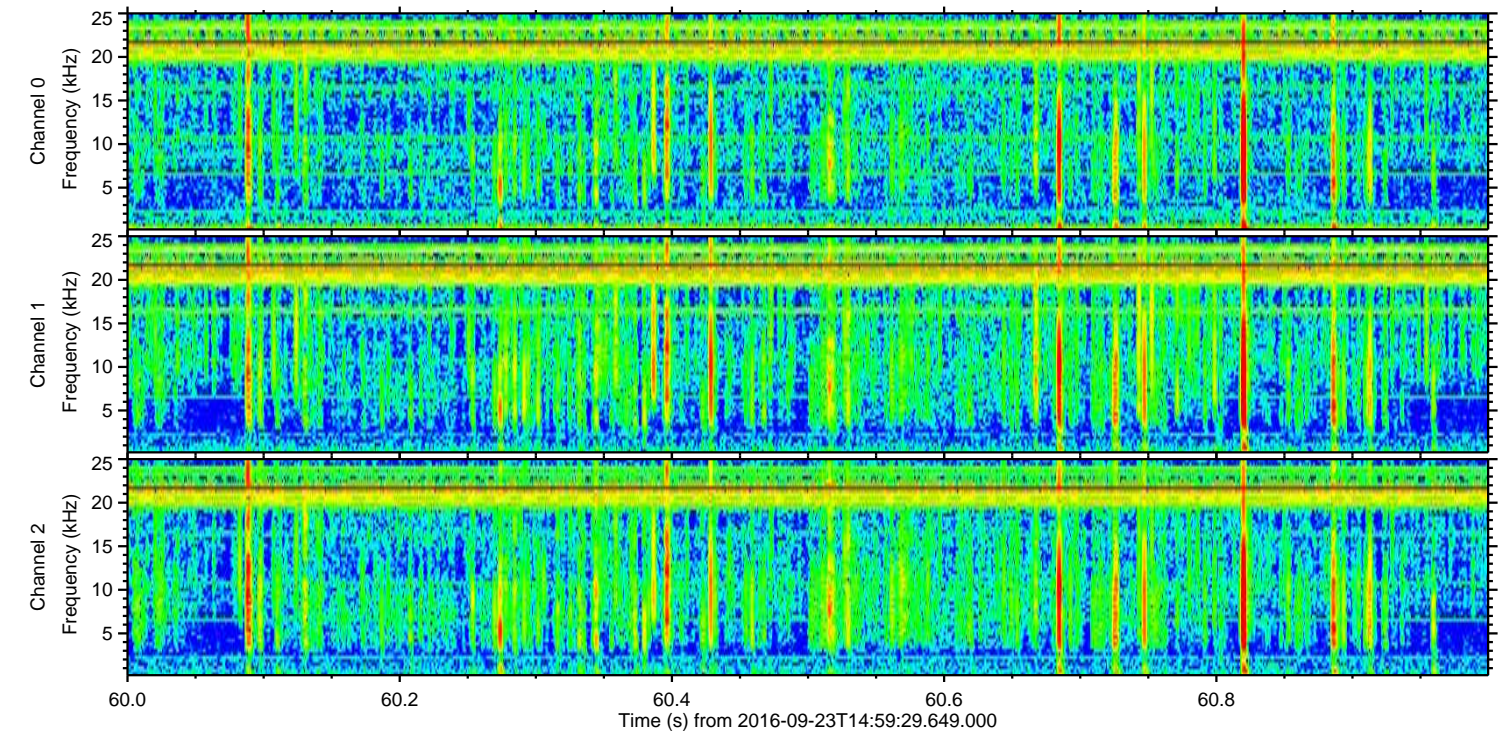
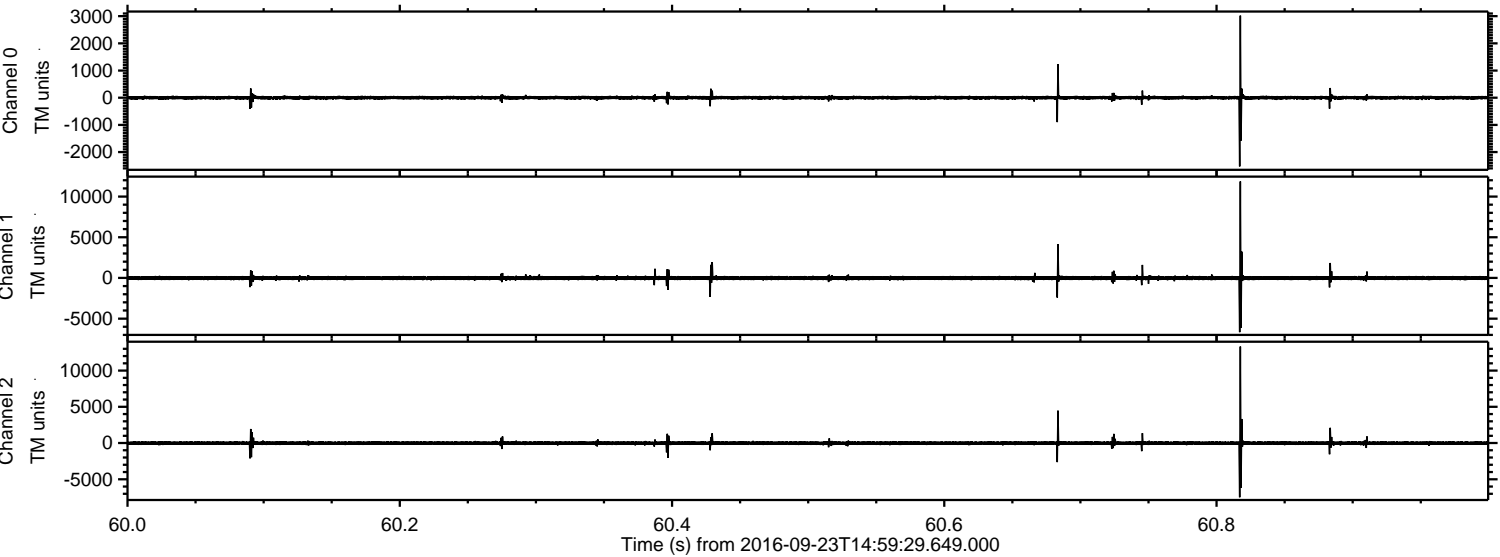

Processed Fri Sep 23 17:21:50 2016 by ELM ver.2012-10-06 from 001__elm20160923_145928__dat00.bin

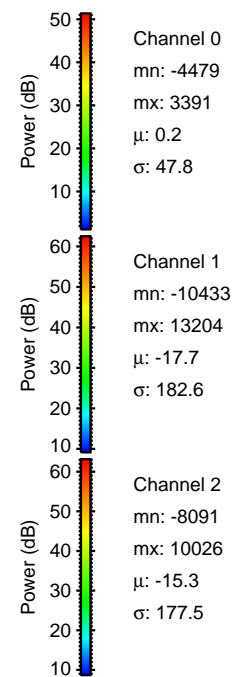
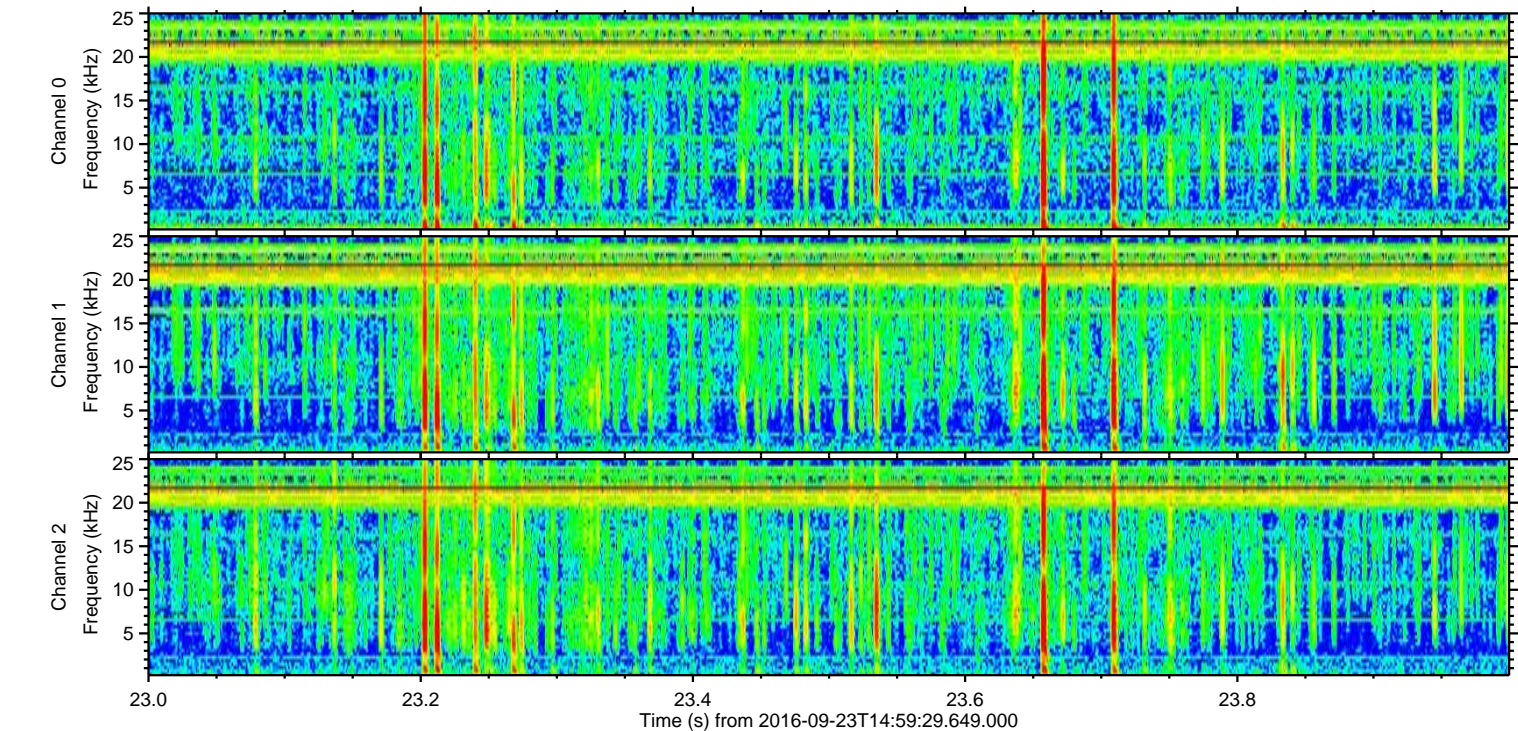
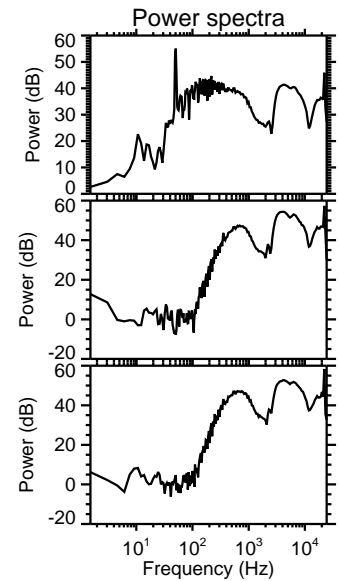
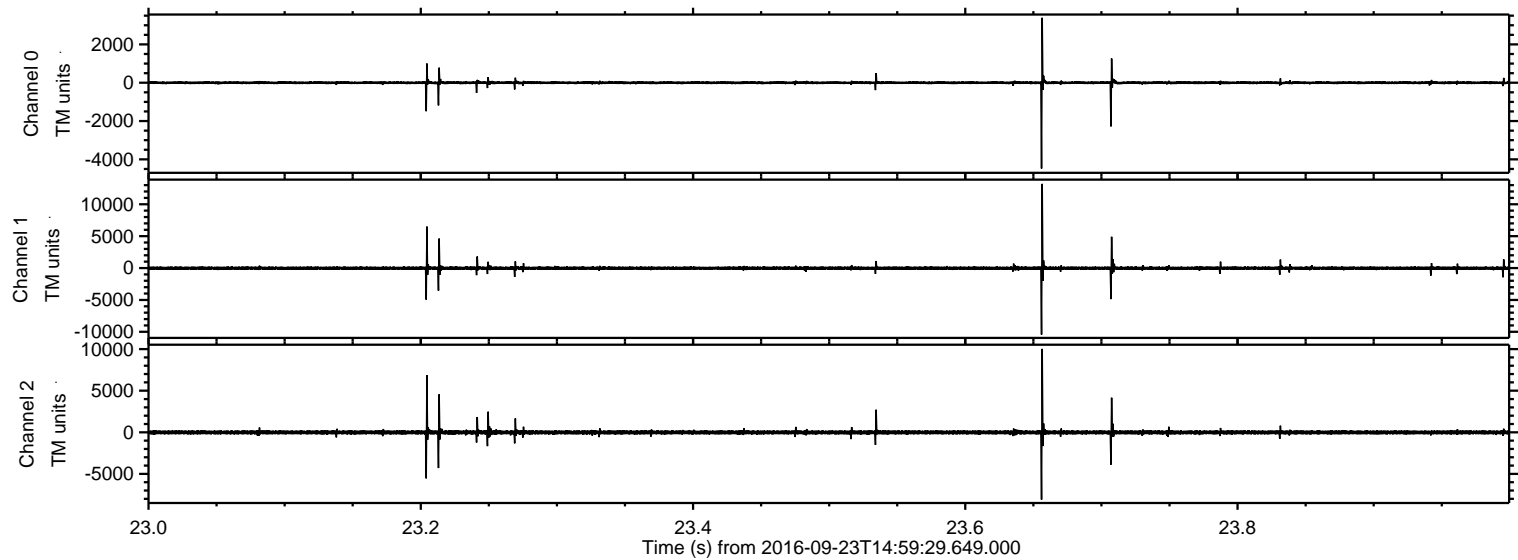

Processed Fri Sep 23 17:21:52 2016 by ELM ver.2012-10-06 from 001__elm20160923_145928__dat00.bin

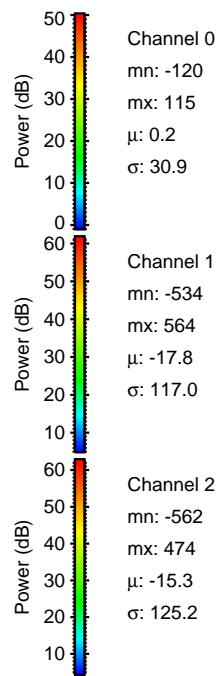
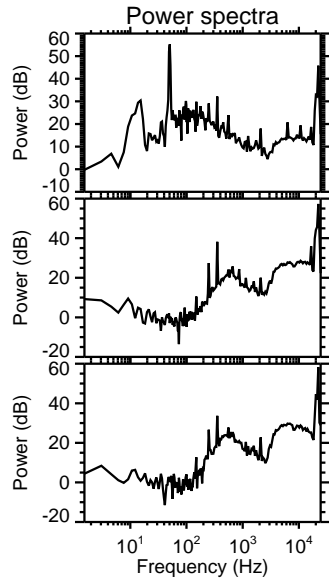
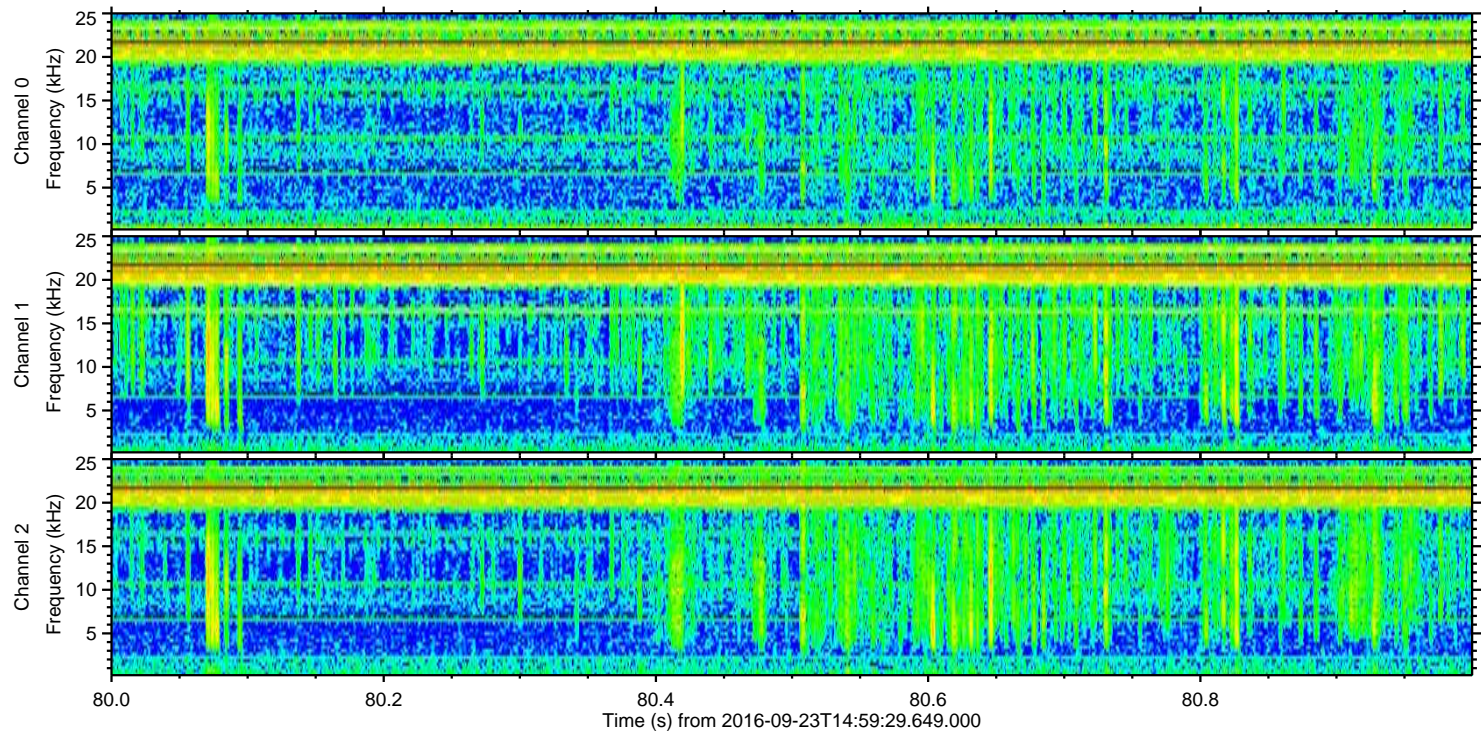
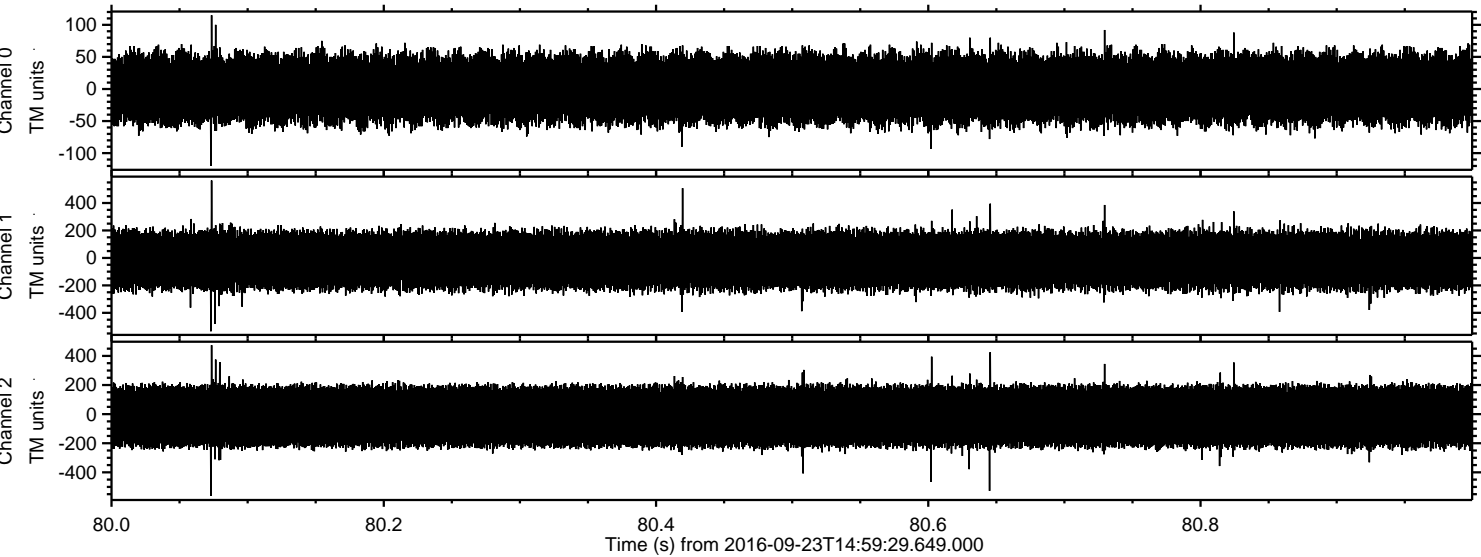

Channel 0
mn: -120
mx: 115
 μ : 0.2
 σ : 30.9

Channel 1
mn: -534
mx: 564
 μ : -17.8
 σ : 117.0

Channel 2
mn: -562
mx: 474
 μ : -15.3
 σ : 125.2