

ELMAVAN 3D WAVEFORMS (Measured data sampled at 50 kHz) 51000 packets of 144 samples from 2016-09-22T22:33:50.963.000.

Processed Fri Sep 23 13:03:36 2016 by ELM ver.2012-10-06 from 001\_\_elm20160922\_223349\_\_dat00.bin

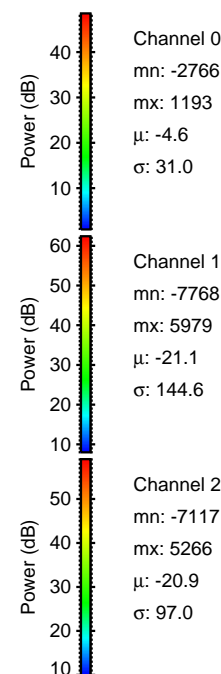

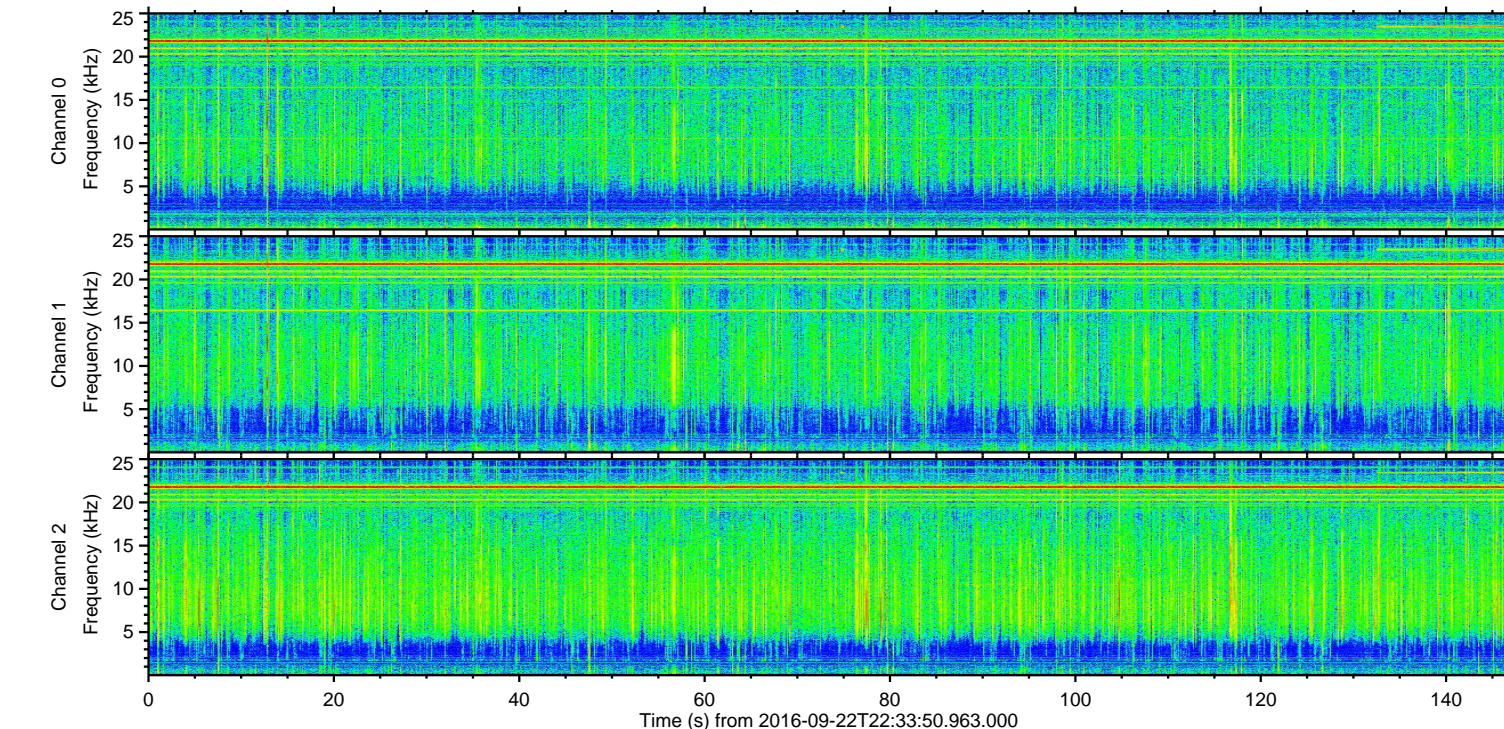
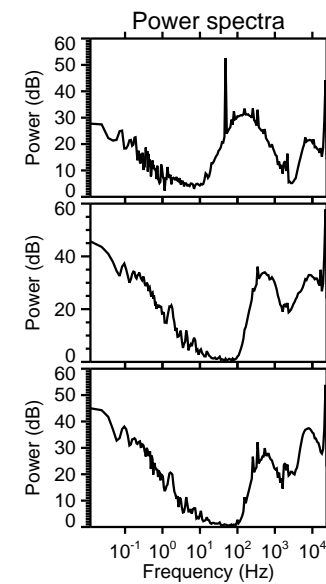
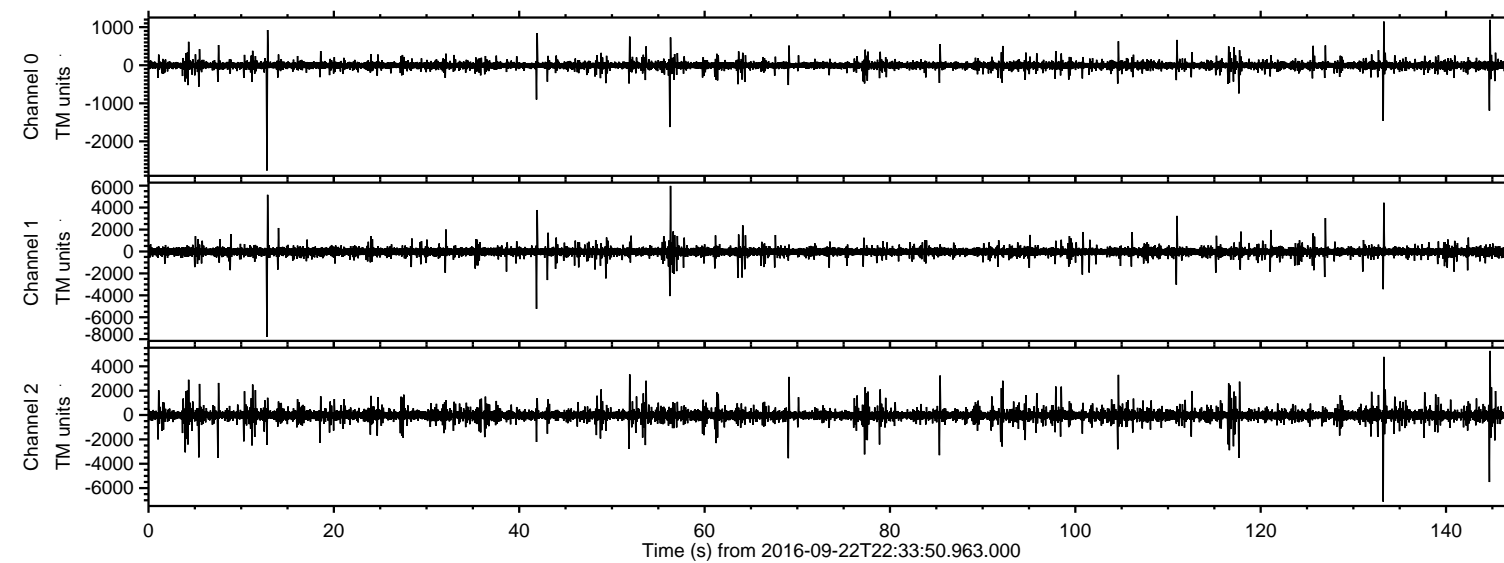

Processed Fri Sep 23 13:03:52 2016 by ELM ver.2012-10-06 from 001\_\_elm20160922\_223349\_\_dat00.bin

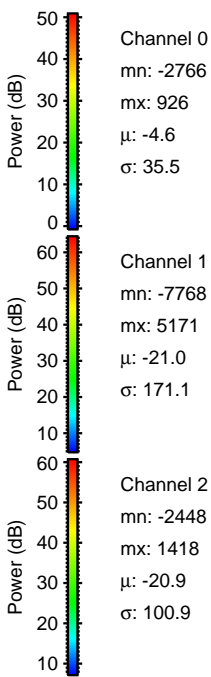
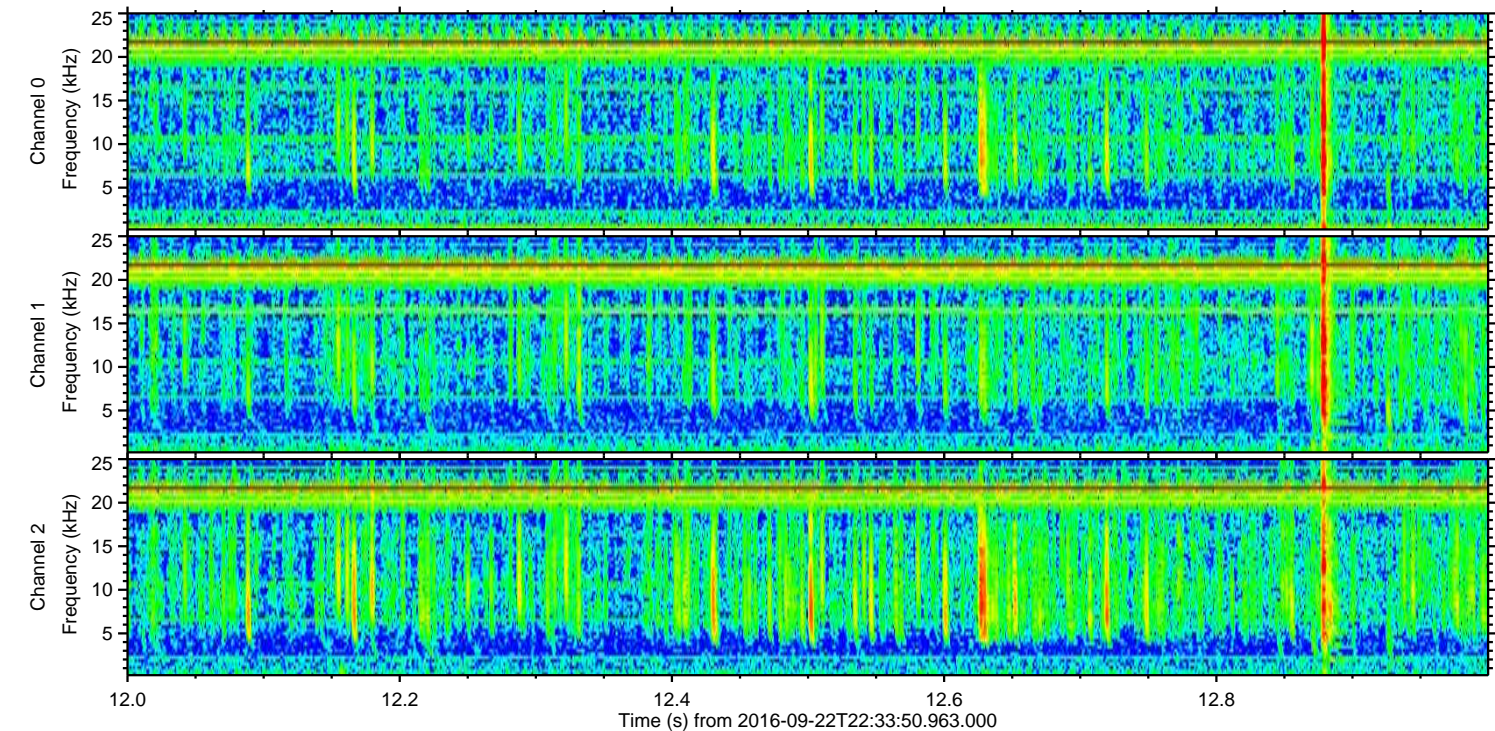
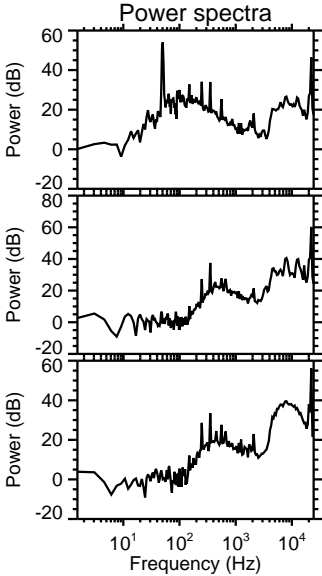
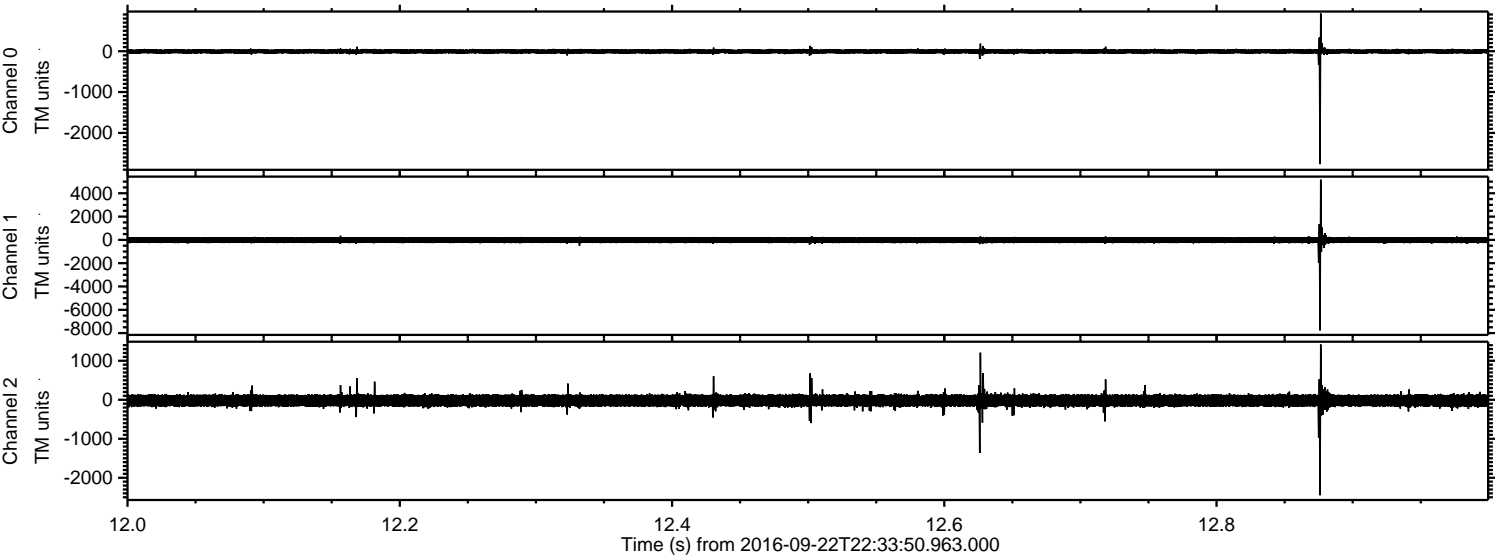

Processed Fri Sep 23 13:03:53 2016 by ELM ver.2012-10-06 from 001\_\_elm20160922\_223349\_\_dat00.bin

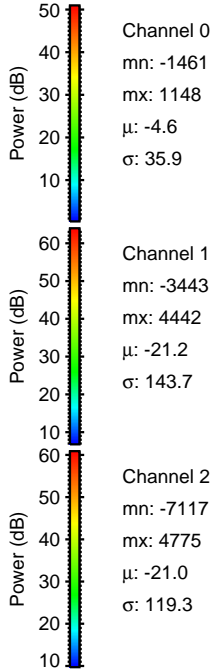
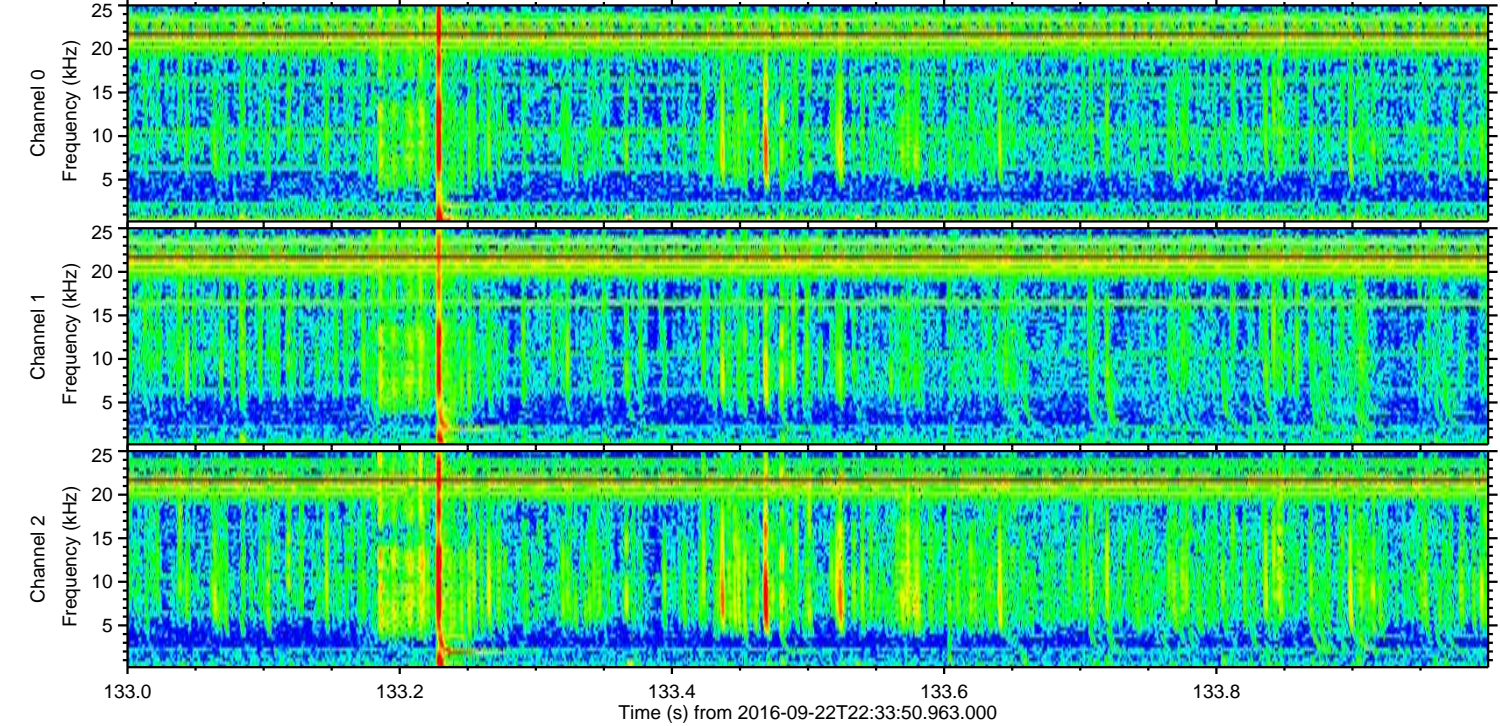
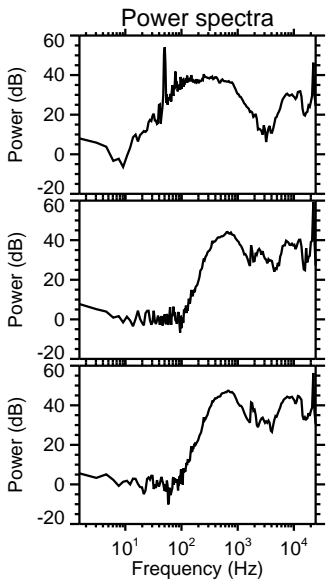
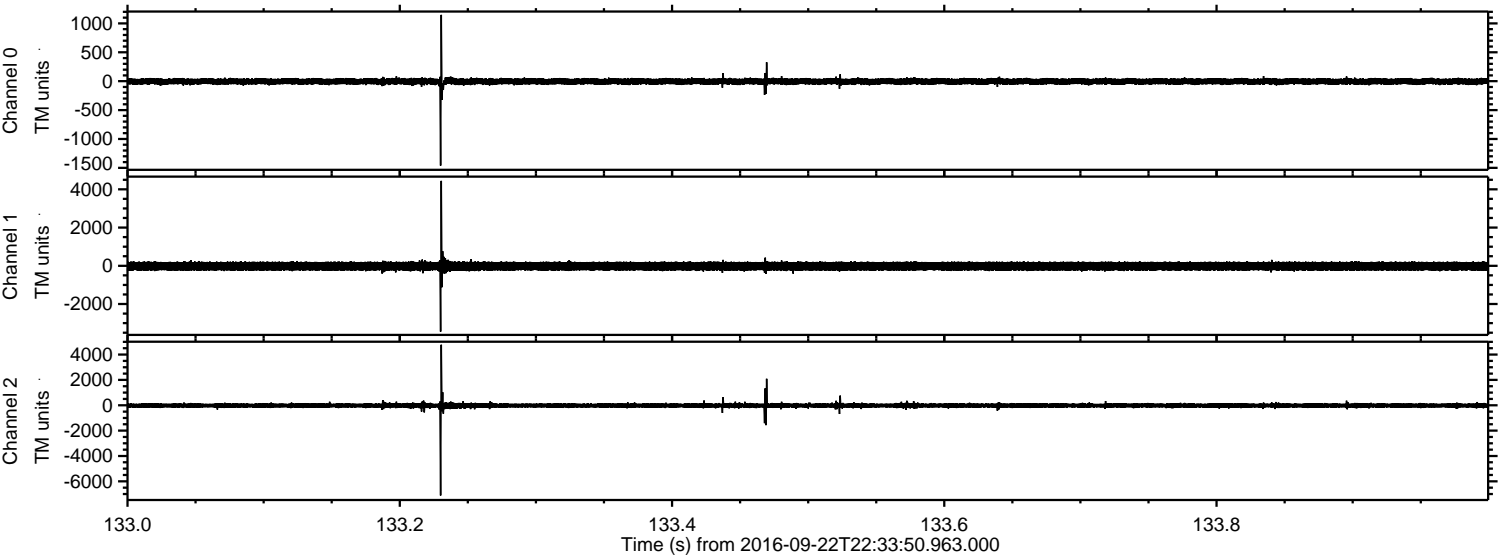



Processed Fri Sep 23 13:03:54 2016 by ELM ver.2012-10-06 from 001\_\_elm20160922\_223349\_\_dat00.bin

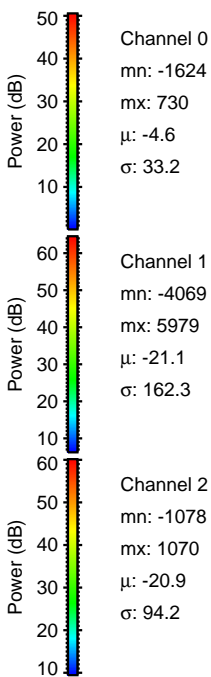
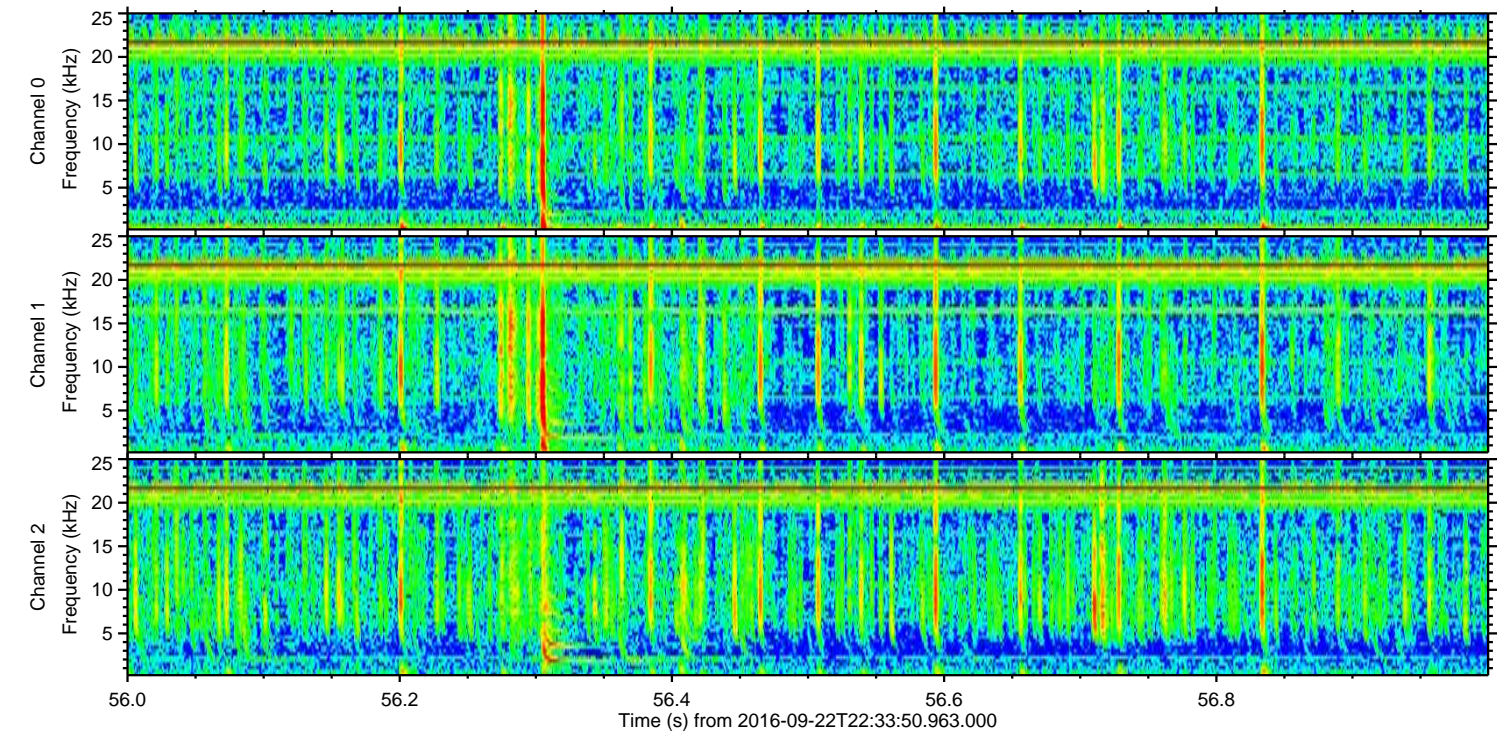
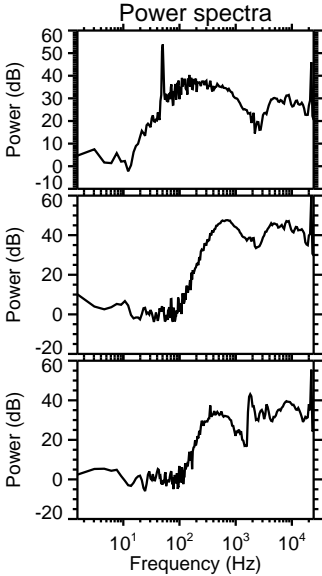
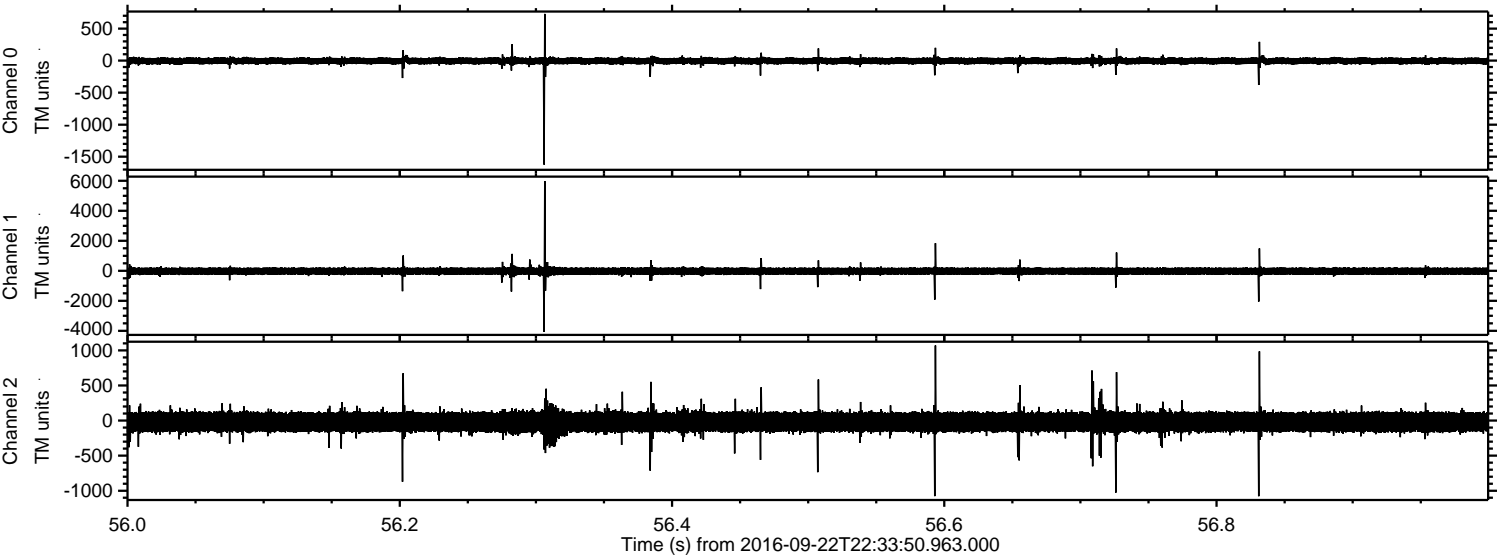



ELMAVAN 3D WAVEFORMS (Measured data sampled at 50 kHz) 51000 packets of 144 samples from 2016-09-22T22:33:50.963.000. Part 145/147

Processed Fri Sep 23 13:03:55 2016 by ELM ver.2012-10-06 from 001\_\_elm20160922\_223349\_\_dat00.bin

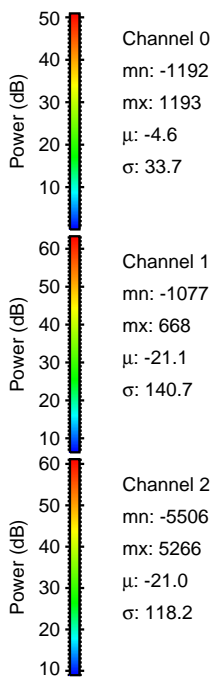
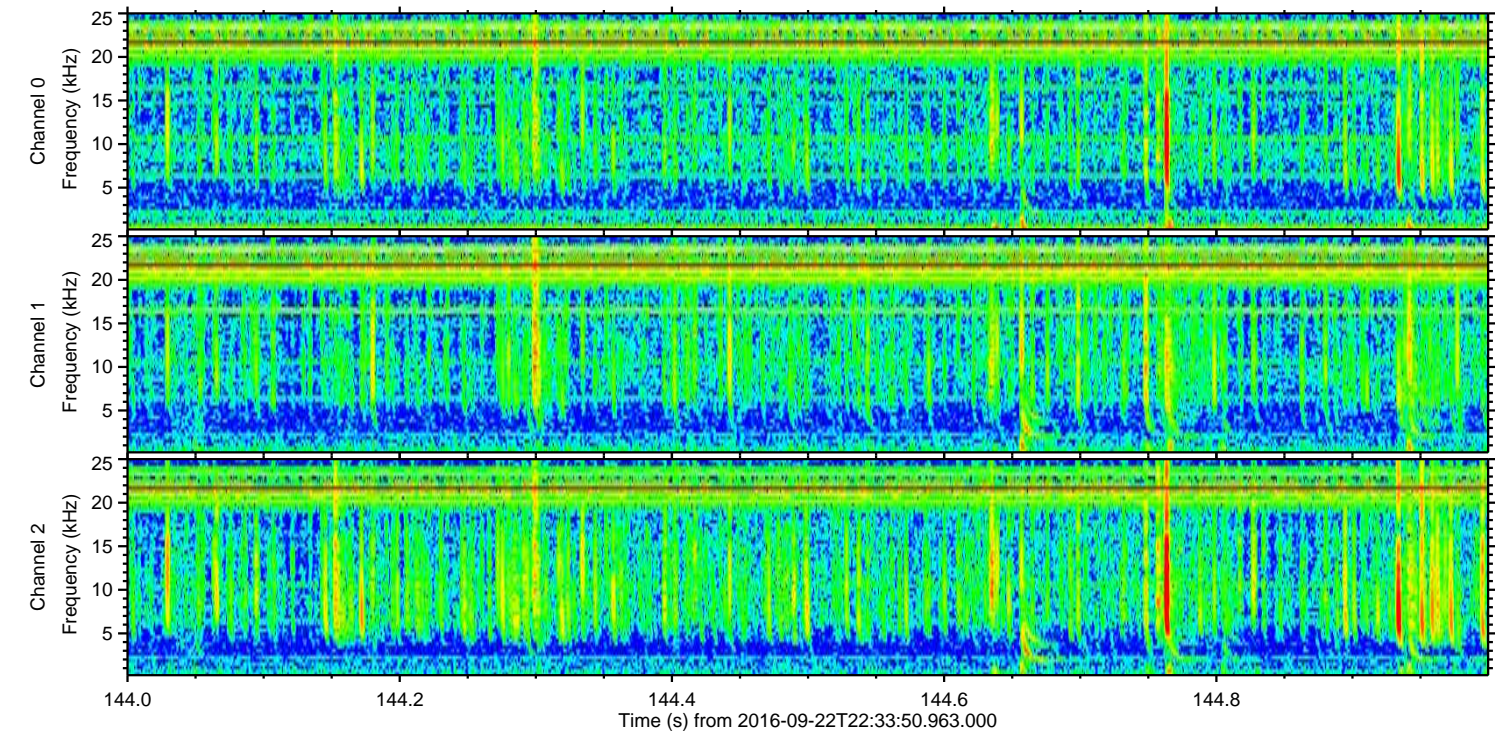
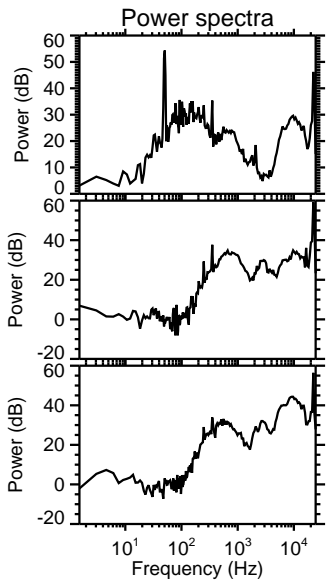
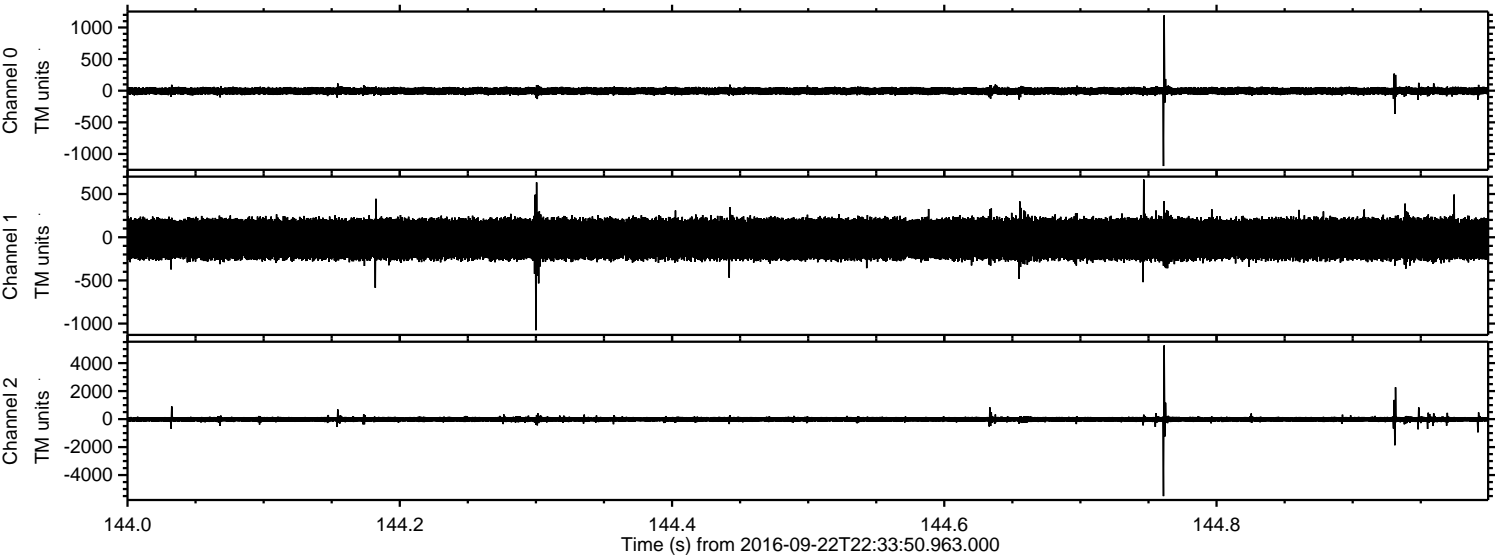



Processed Fri Sep 23 13:03:56 2016 by ELM ver.2012-10-06 from 001\_\_elm20160922\_223349\_\_dat00.bin

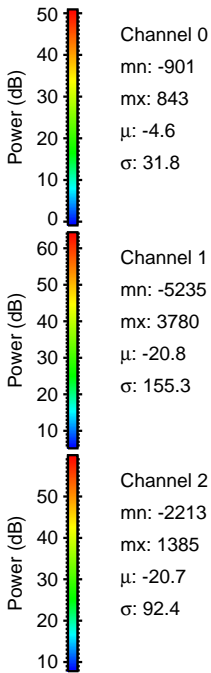
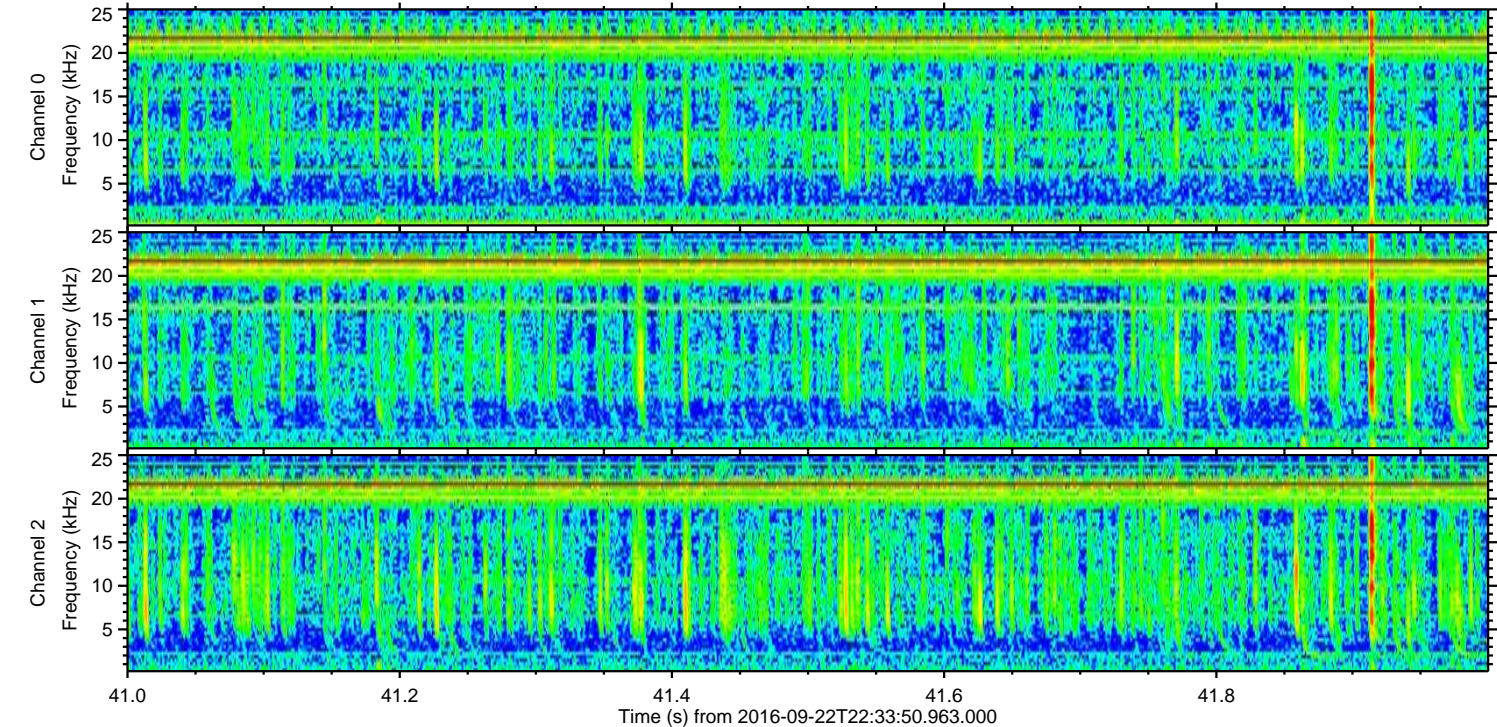
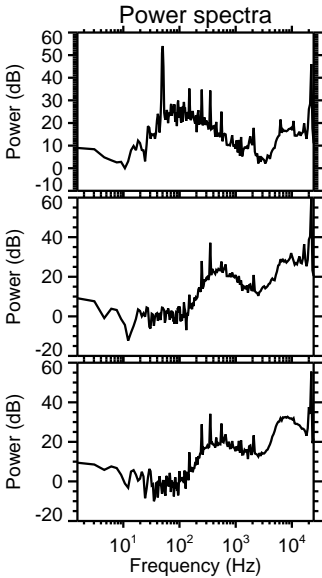
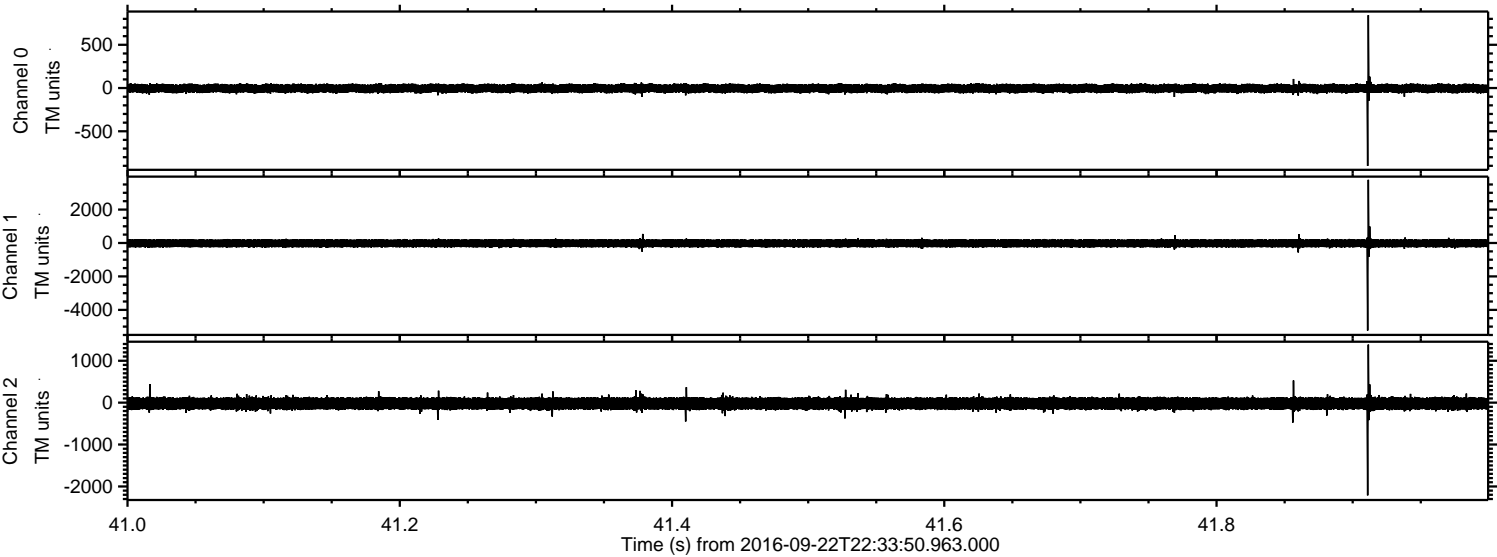



Processed Fri Sep 23 13:03:57 2016 by ELM ver.2012-10-06 from 001\_\_elm20160922\_223349\_\_dat00.bin

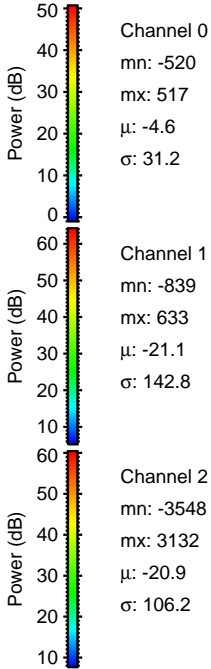
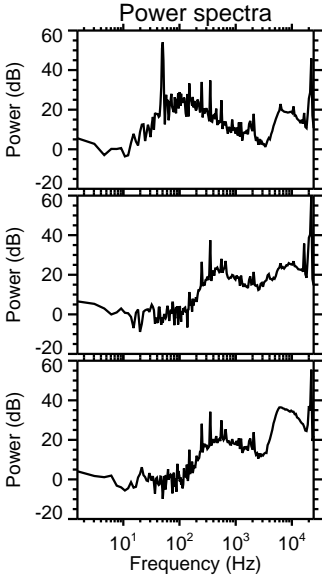
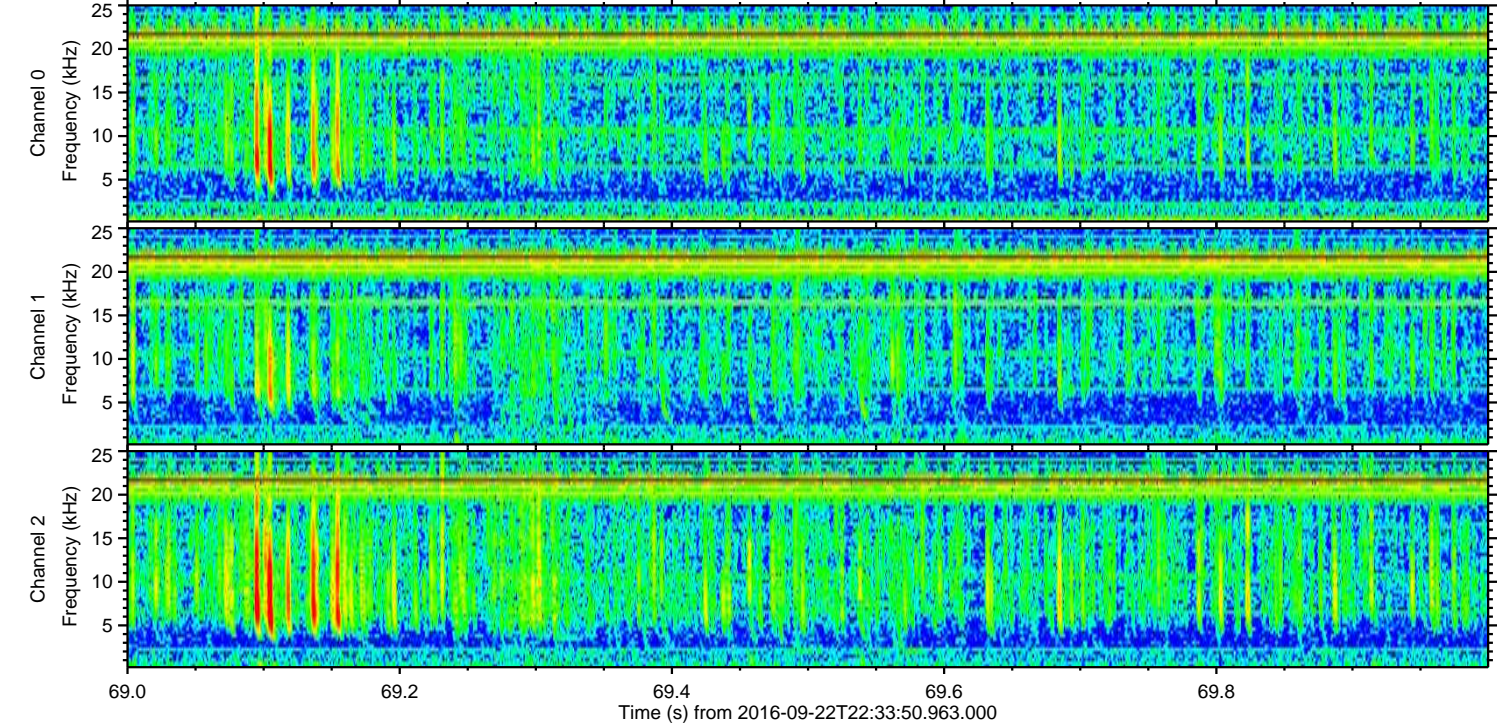
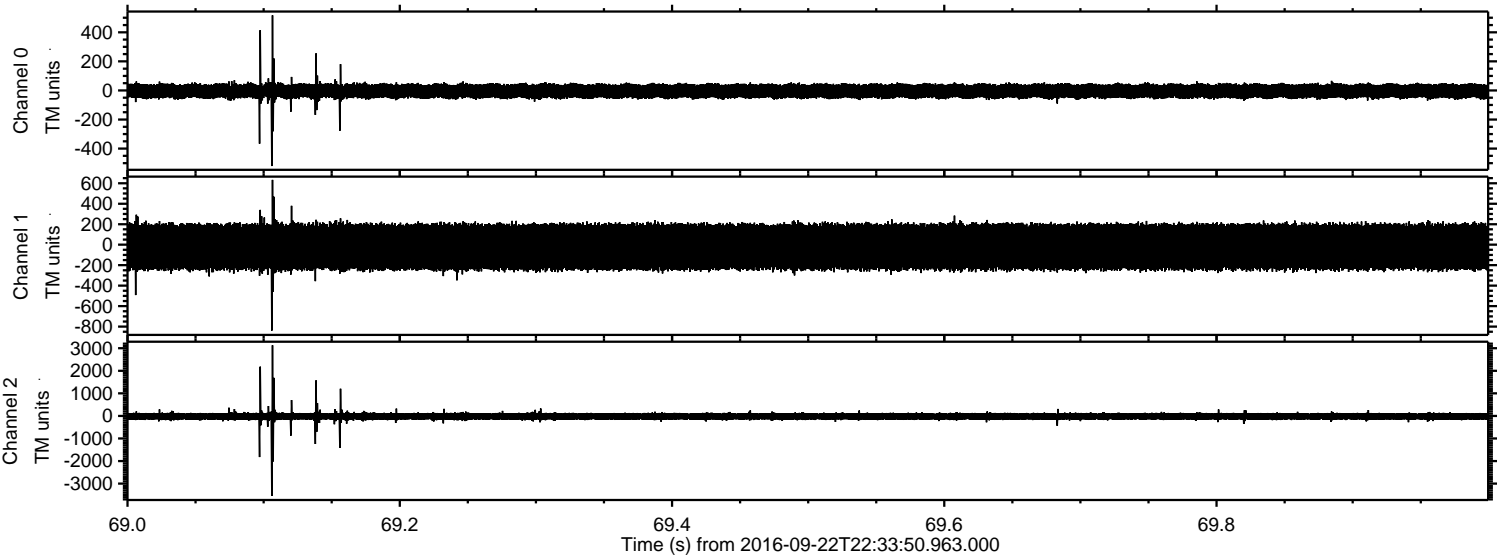



Processed Fri Sep 23 13:03:58 2016 by ELM ver.2012-10-06 from 001\_\_elm20160922\_223349\_\_dat00.bin

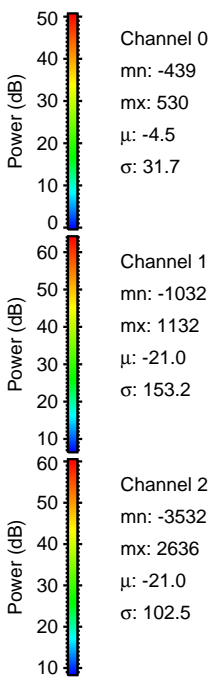
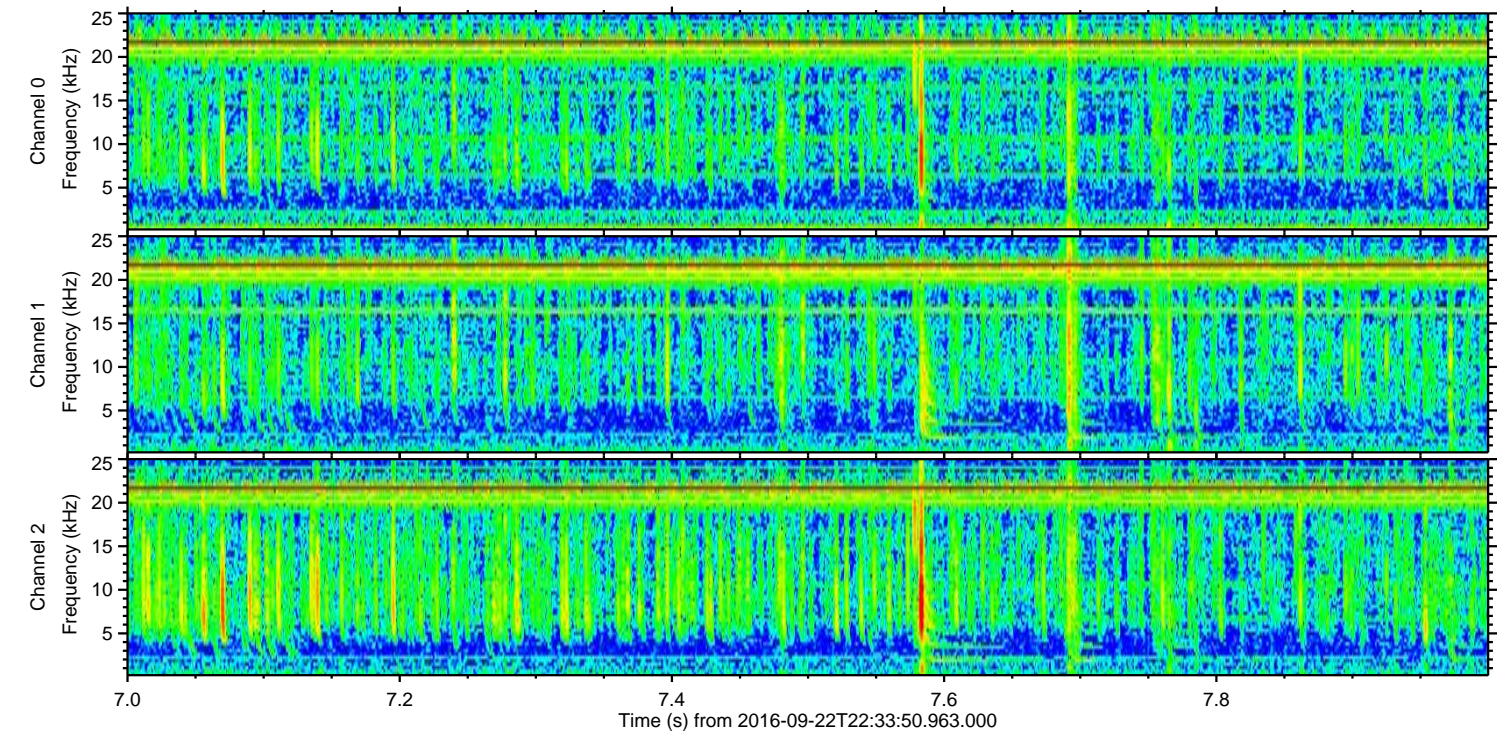
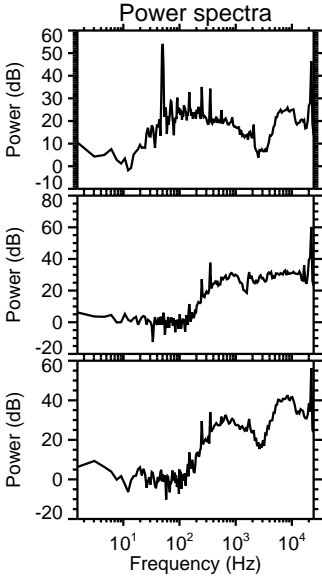
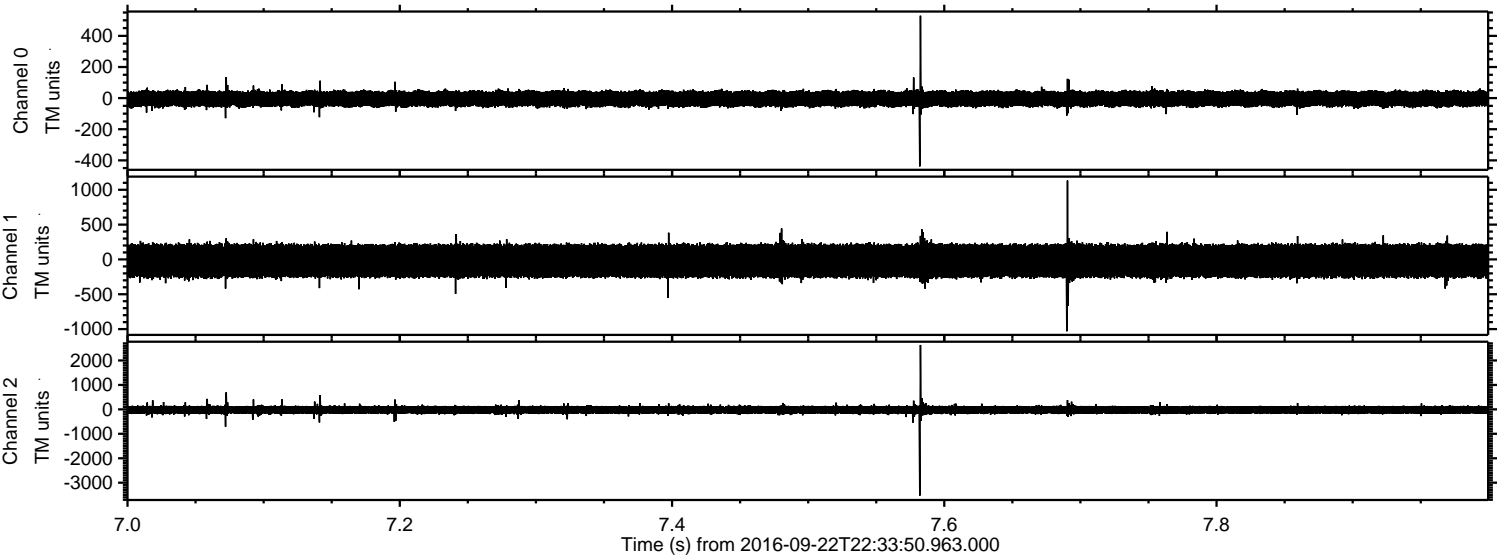



ELMAVAN 3D WAVEFORMS (Measured data sampled at 50 kHz) 51000 packets of 144 samples from 2016-09-22T22:33:50.963.000. Part 118/147

Processed Fri Sep 23 13:04:00 2016 by ELM ver.2012-10-06 from 001\_\_elm20160922\_223349\_\_dat00.bin

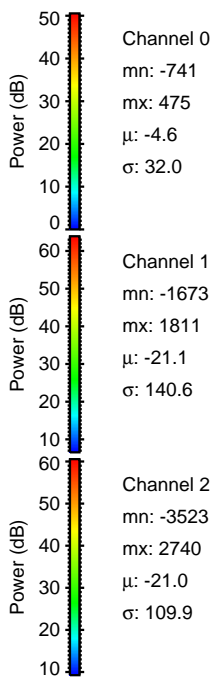
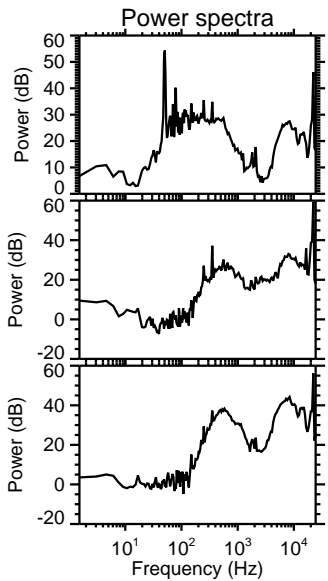
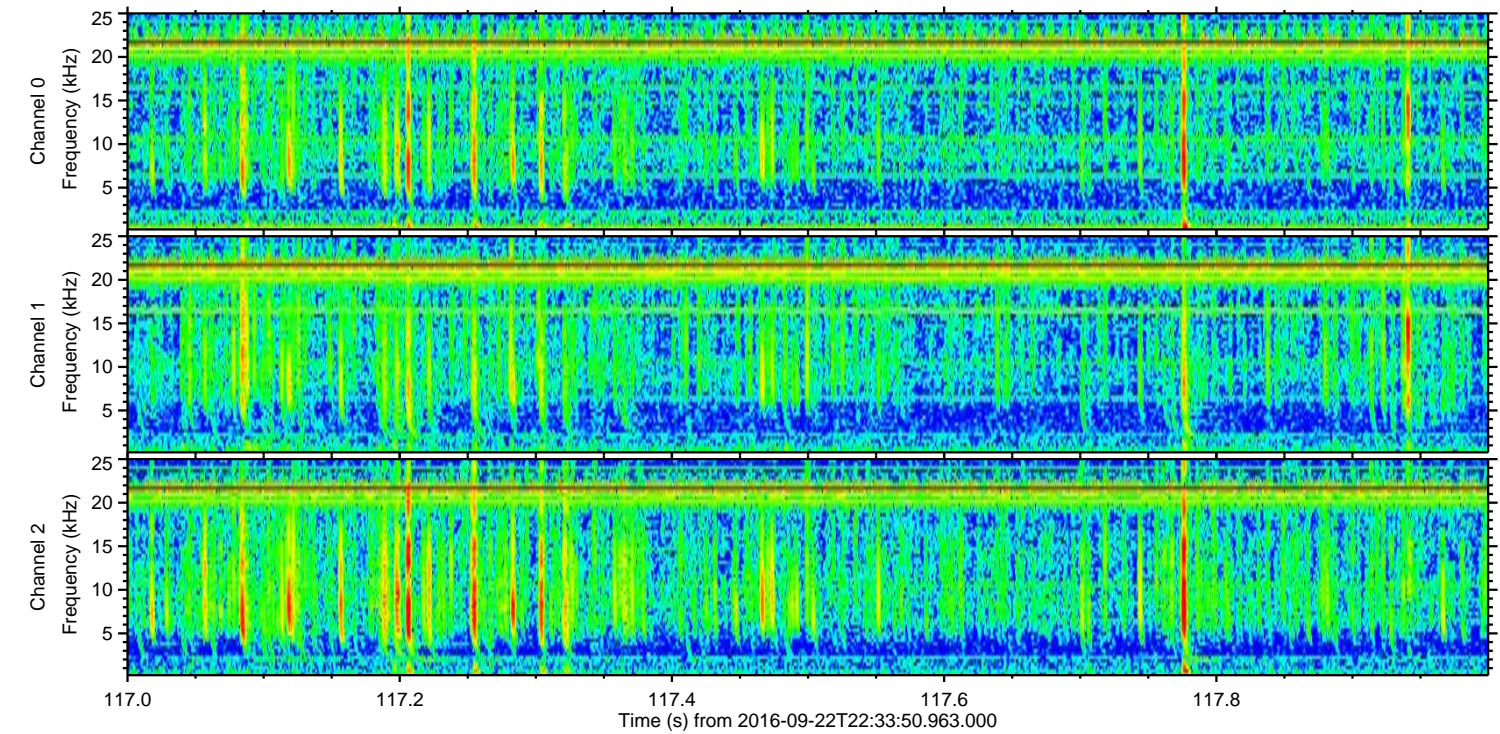
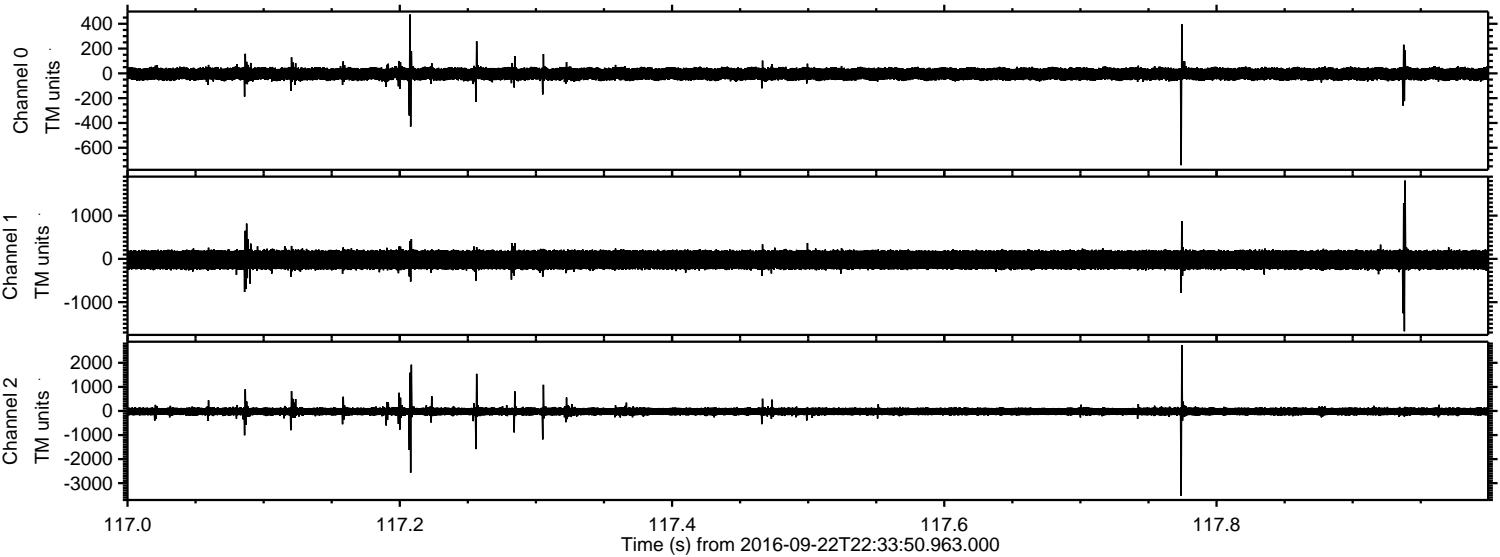

Channel 0  
mn: -741  
mx: 475  
 $\mu$ : -4.6  
 $\sigma$ : 32.0

Channel 1  
mn: -1673  
mx: 1811  
 $\mu$ : -21.1  
 $\sigma$ : 140.6

Channel 2  
mn: -3523  
mx: 2740  
 $\mu$ : -21.0  
 $\sigma$ : 109.9



Processed Fri Sep 23 13:04:01 2016 by ELM ver.2012-10-06 from 001\_\_elm20160922\_223349\_\_dat00.bin

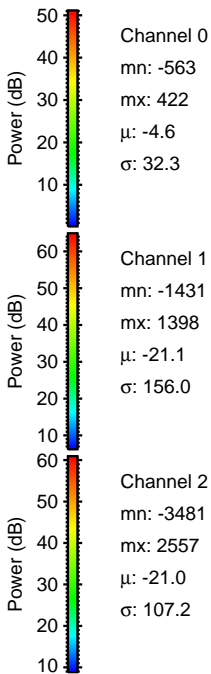
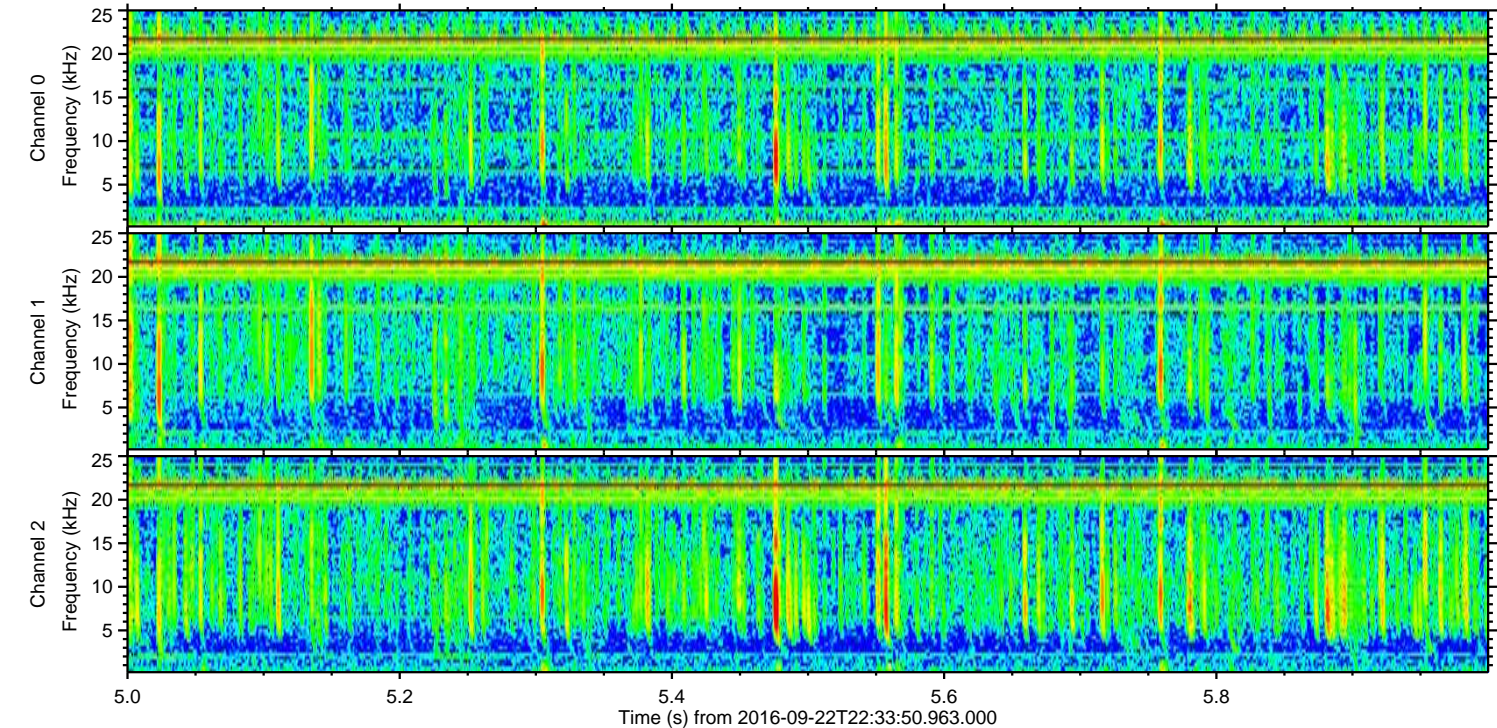
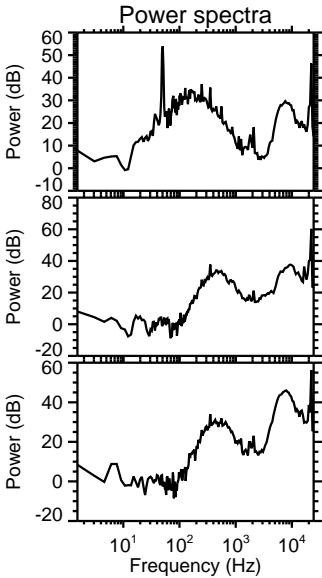
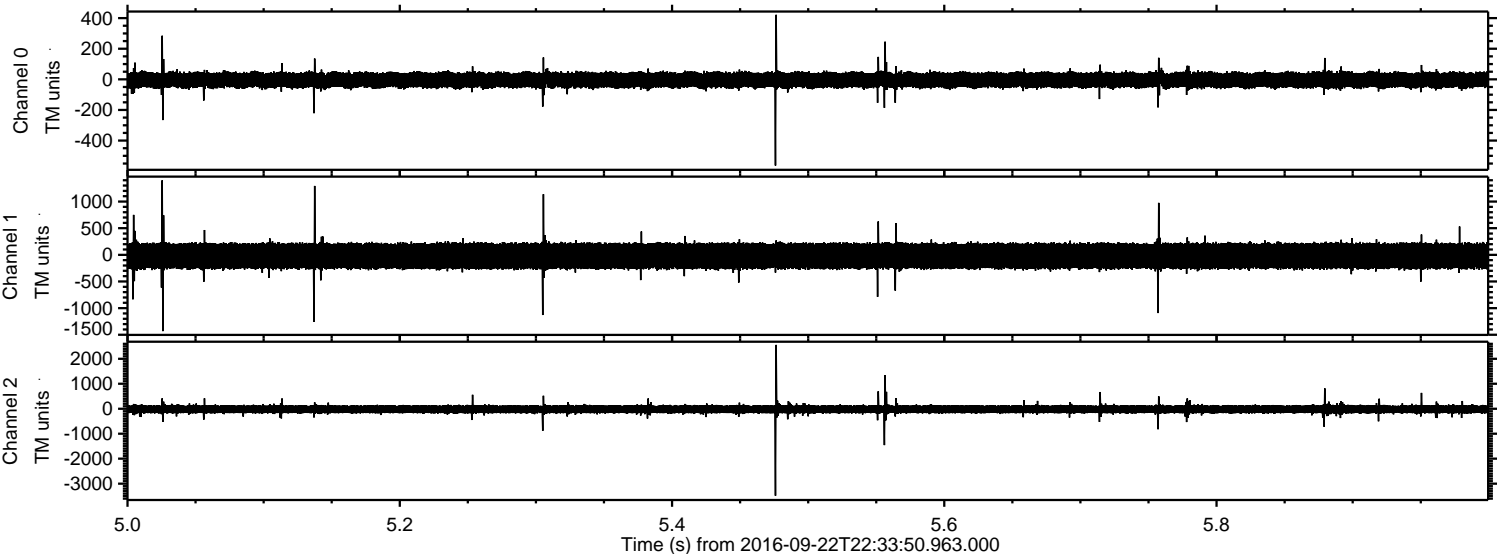



Processed Fri Sep 23 13:04:02 2016 by ELM ver.2012-10-06 from 001\_\_elm20160922\_223349\_\_dat00.bin

