

ELMAVAN 3D WAVEFORMS (Measured data sampled at 50 kHz) 51000 packets of 144 samples from 2016-09-22T16:28:36.612.999.

Processed Thu Sep 22 18:52:20 2016 by ELM ver.2012-10-06 from 001__elm20160922_162835__dat00.bin

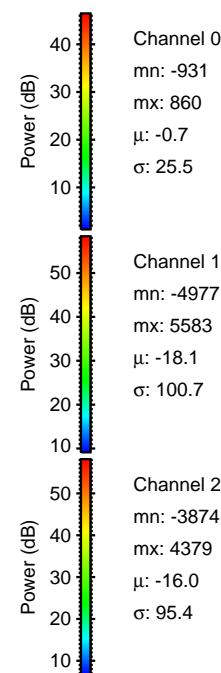

Processed Thu Sep 22 18:52:31 2016 by ELM ver.2012-10-06 from 001__elm20160922_162835__dat00.bin

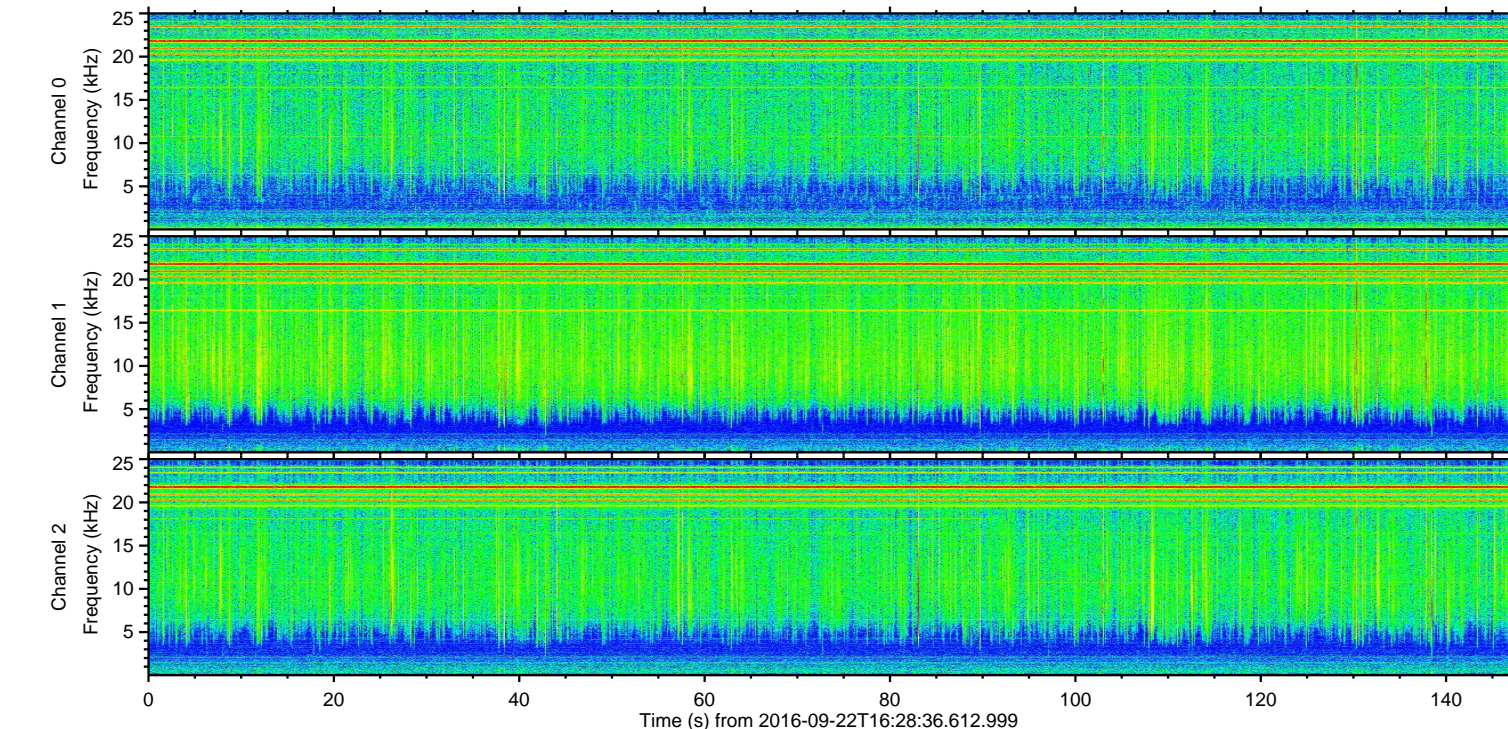
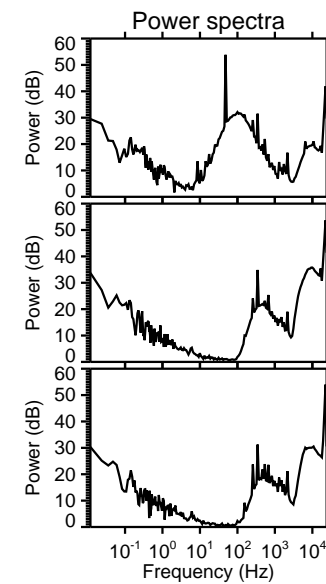
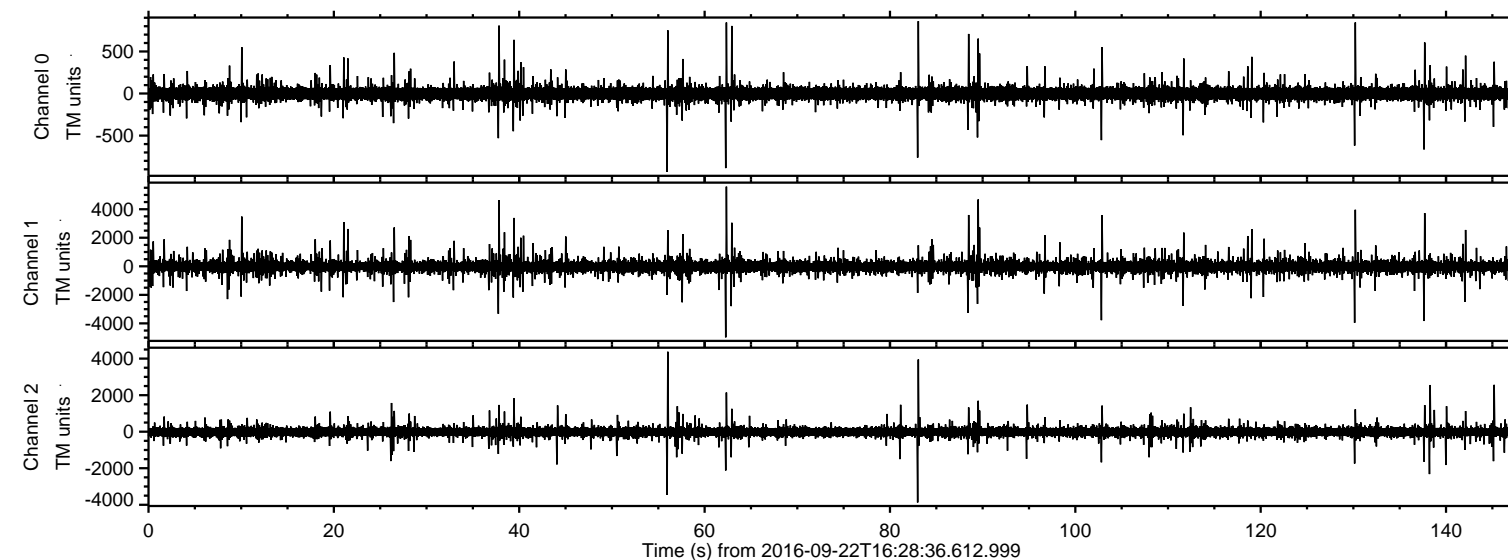
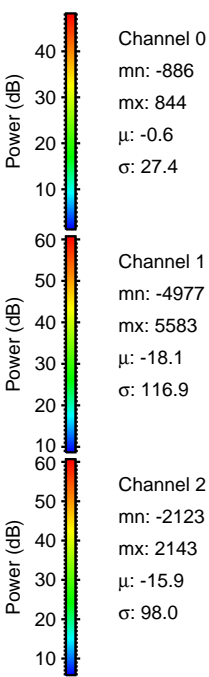
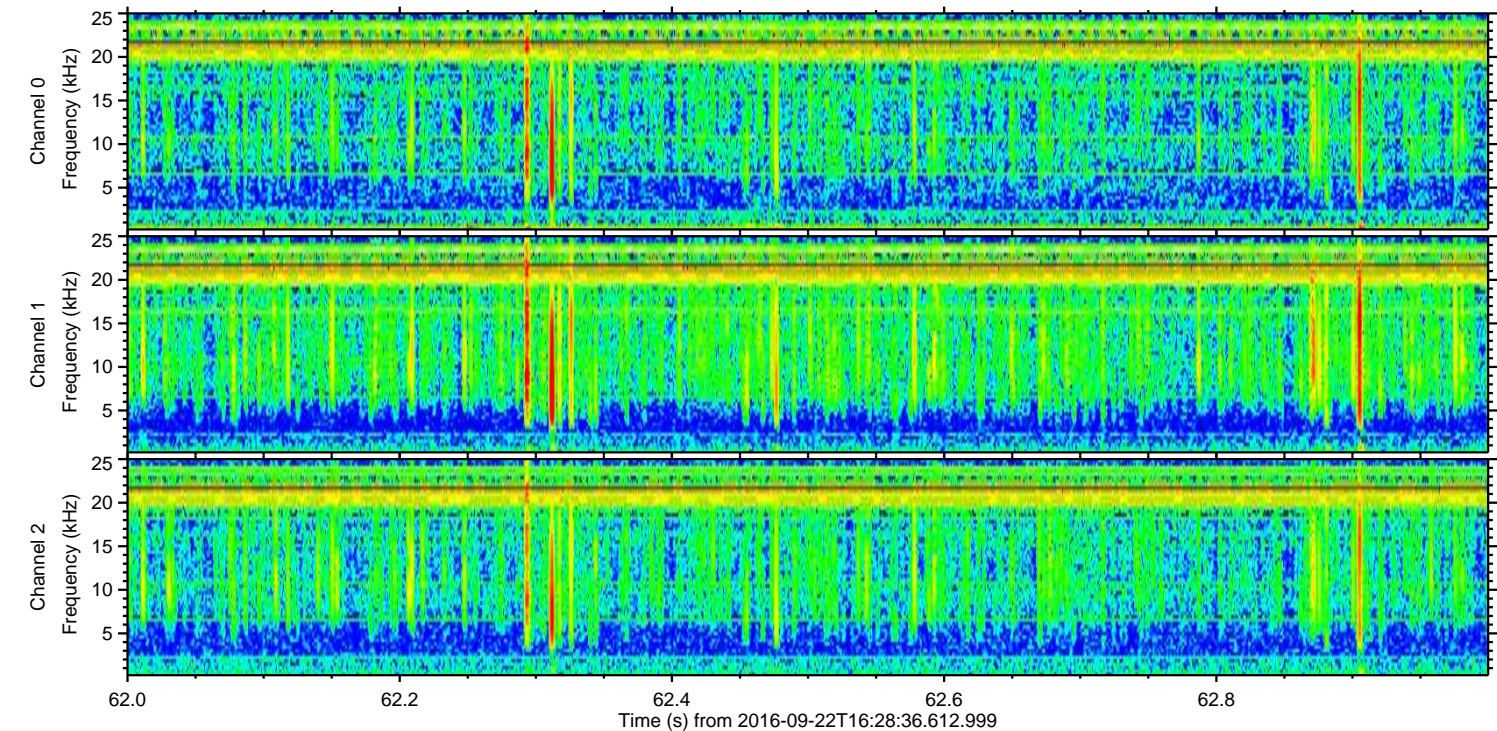
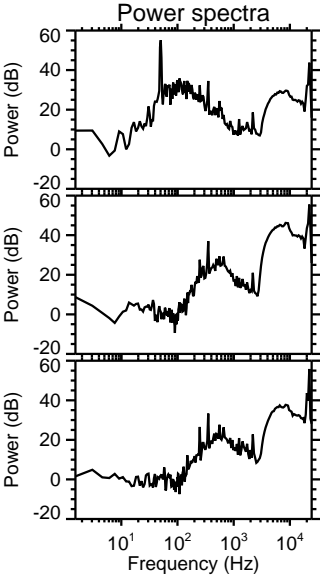
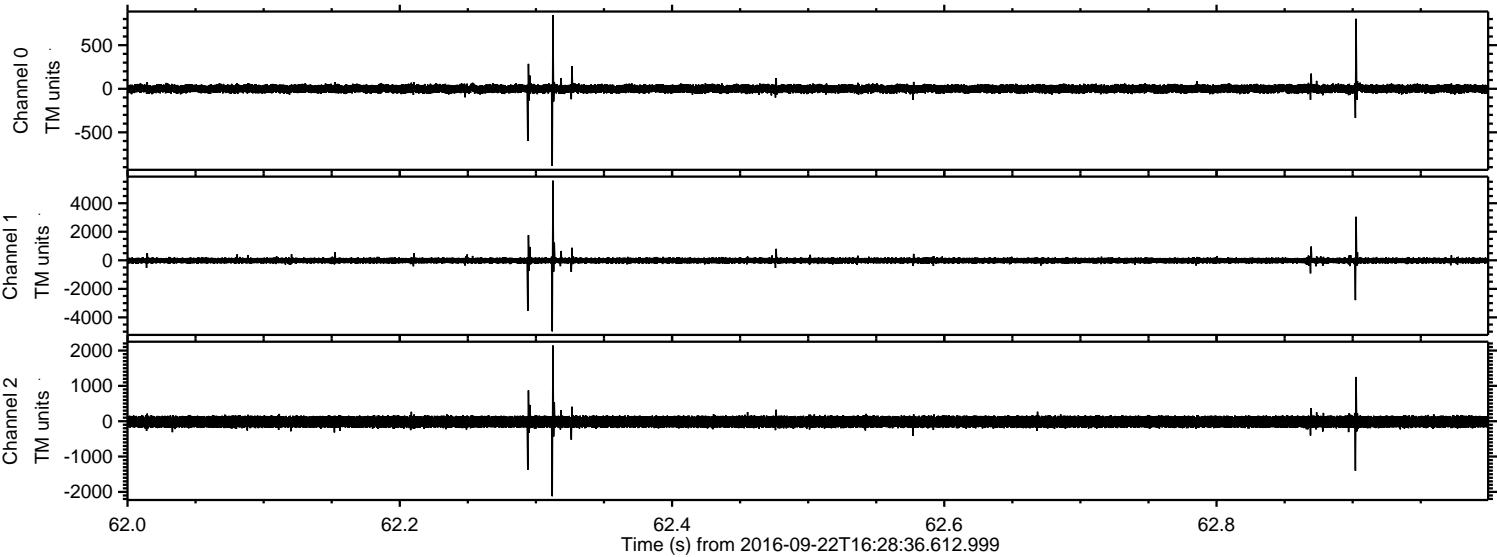

Processed Thu Sep 22 18:52:32 2016 by ELM ver.2012-10-06 from 001__elm20160922_162835__dat00.bin

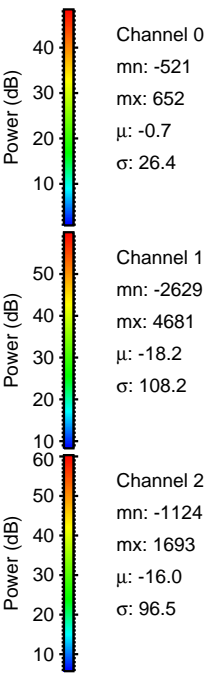
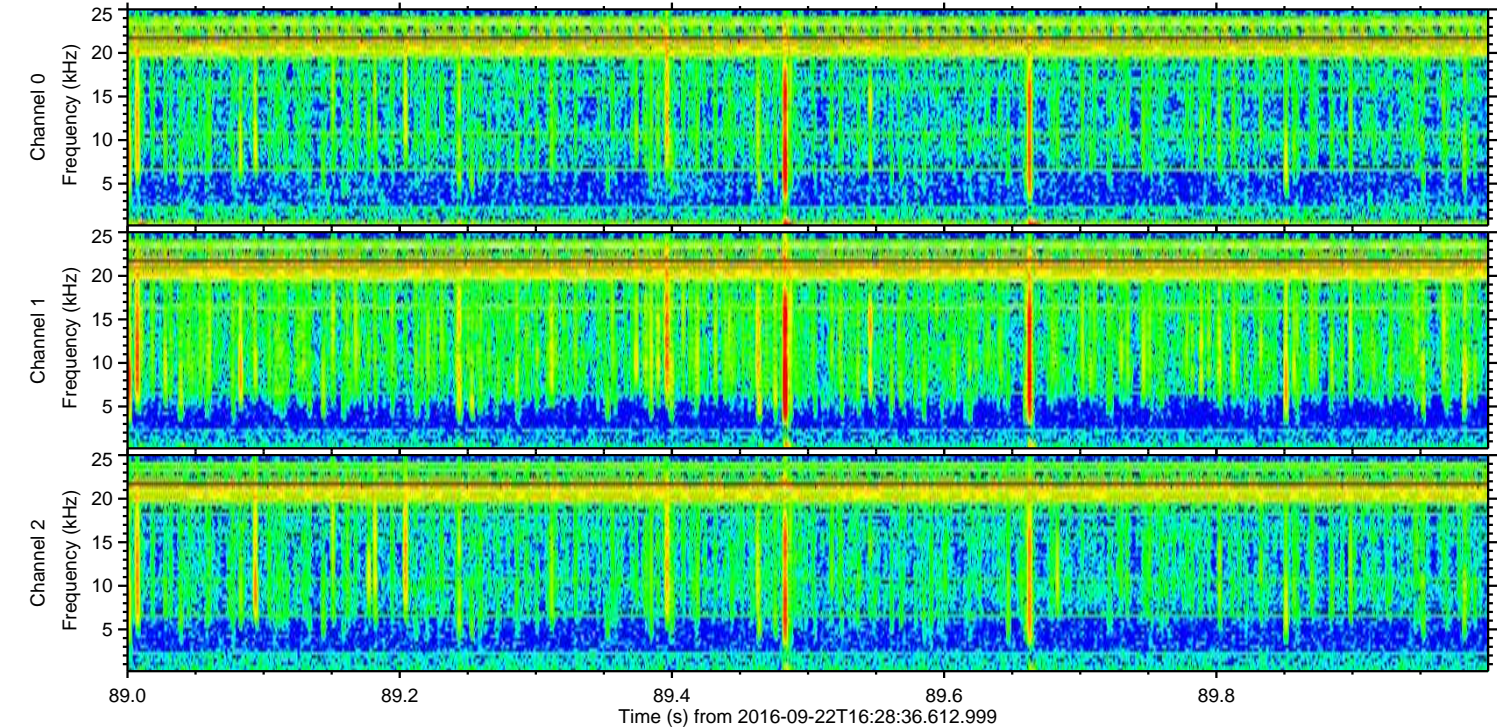
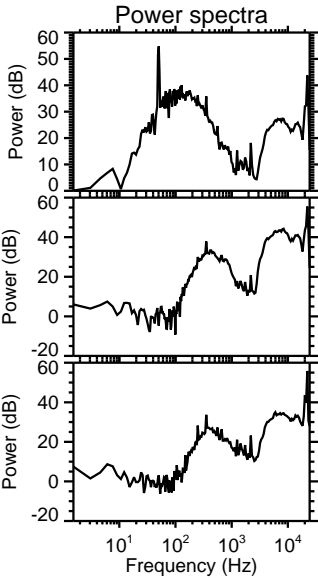
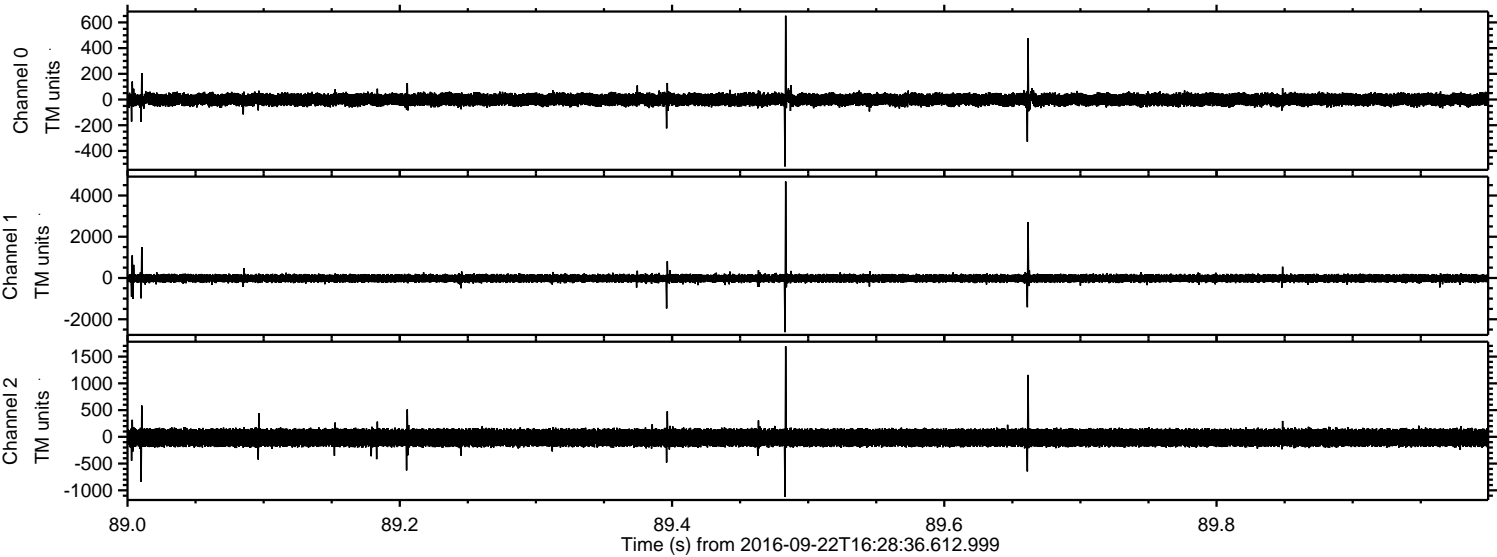

Processed Thu Sep 22 18:52:33 2016 by ELM ver.2012-10-06 from 001__elm20160922_162835__dat00.bin

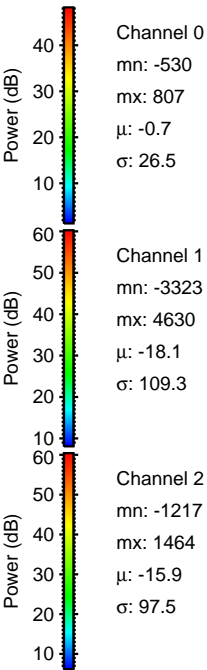
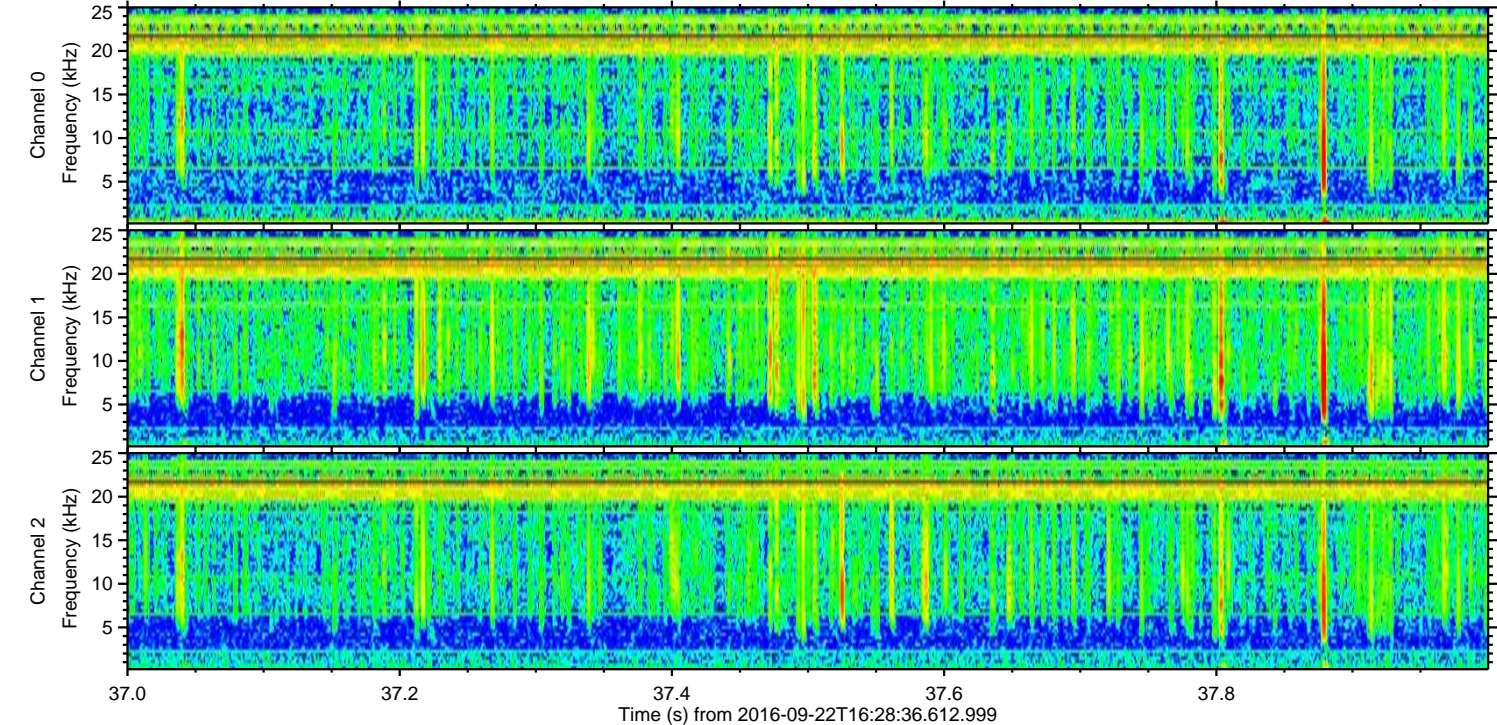
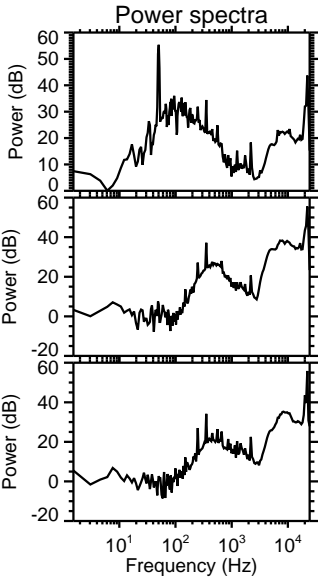
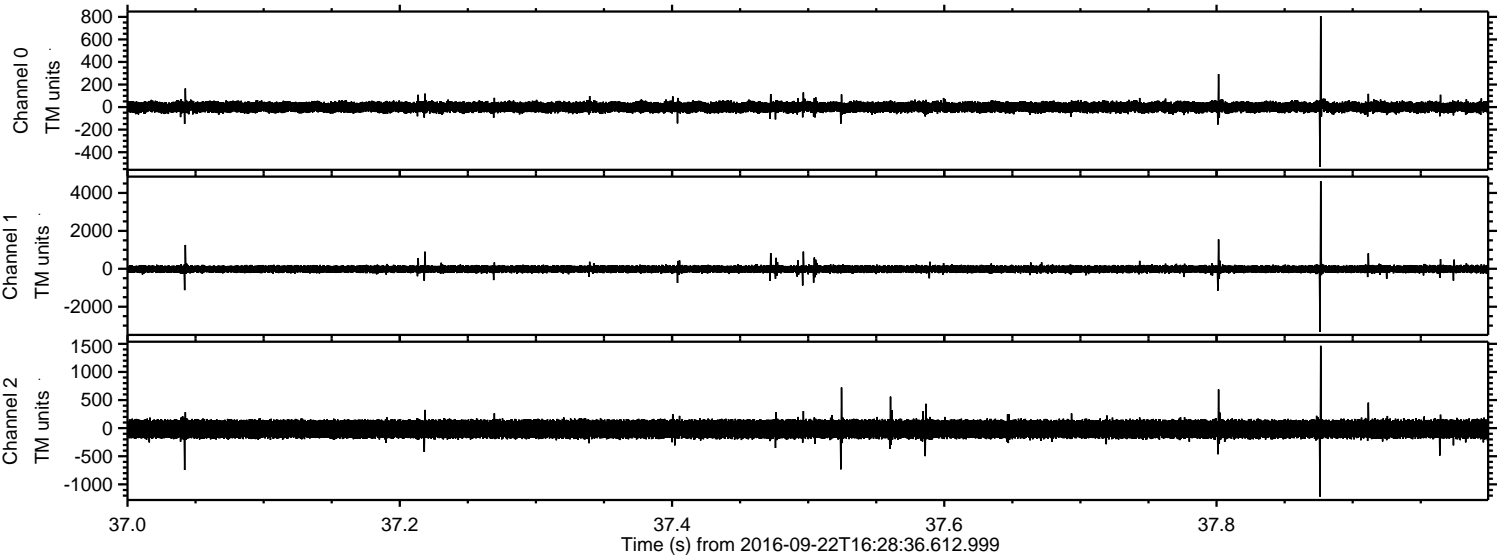

Processed Thu Sep 22 18:52:34 2016 by ELM ver.2012-10-06 from 001__elm20160922_162835__dat00.bin

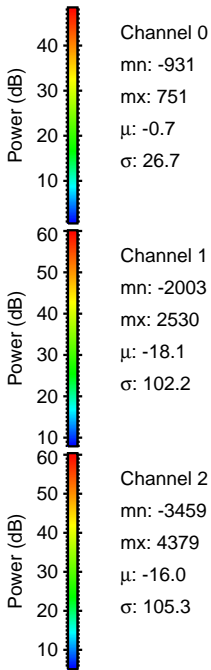
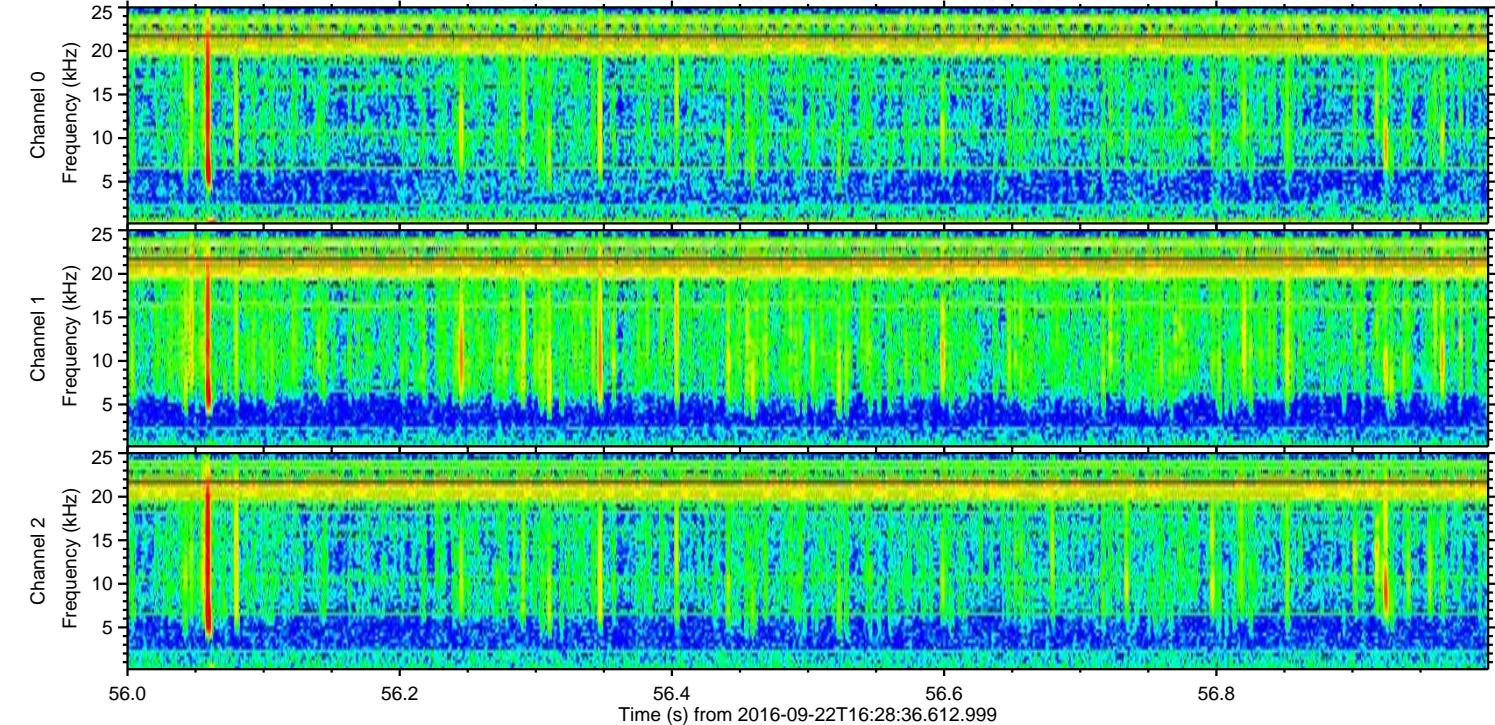
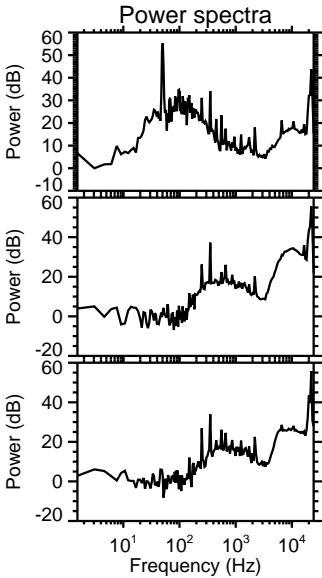
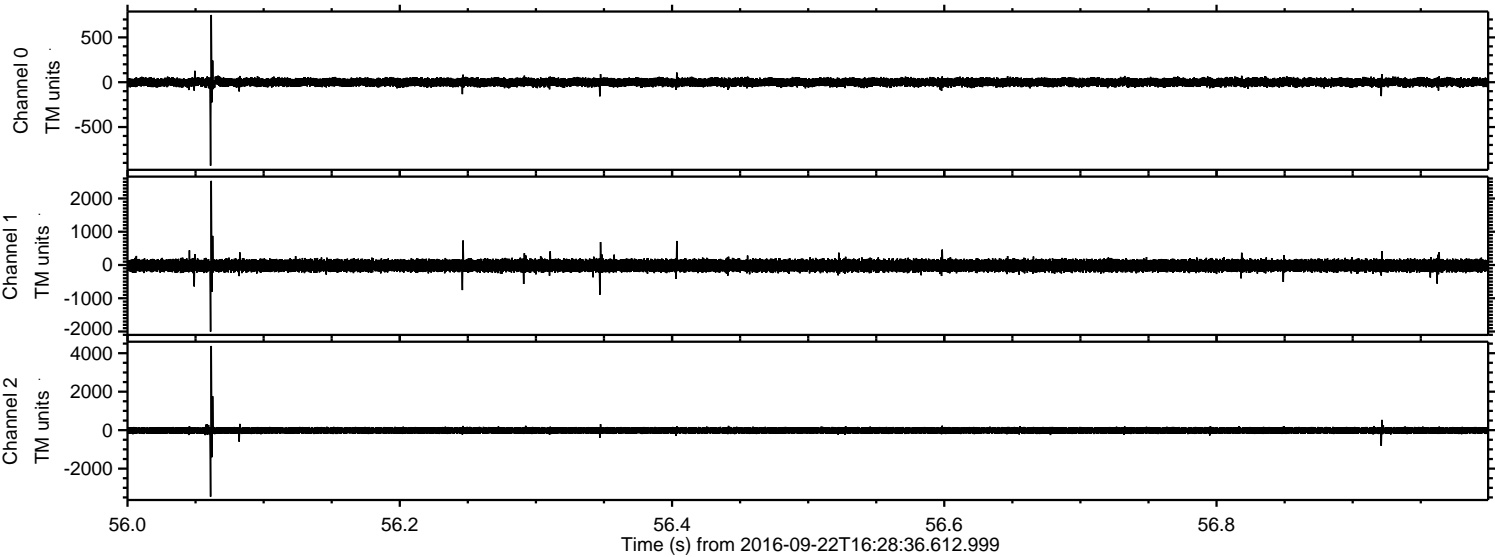

ELMAVAN 3D WAVEFORMS (Measured data sampled at 50 kHz) 51000 packets of 144 samples from 2016-09-22T16:28:36.612.999. Part 131/147

Processed Thu Sep 22 18:52:35 2016 by ELM ver.2012-10-06 from 001__elm20160922_162835__dat00.bin

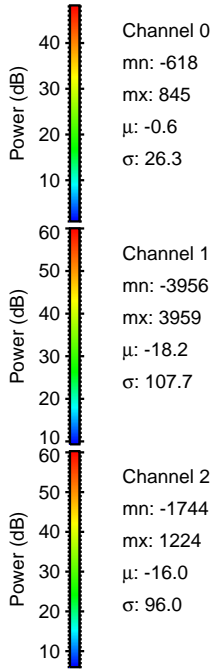
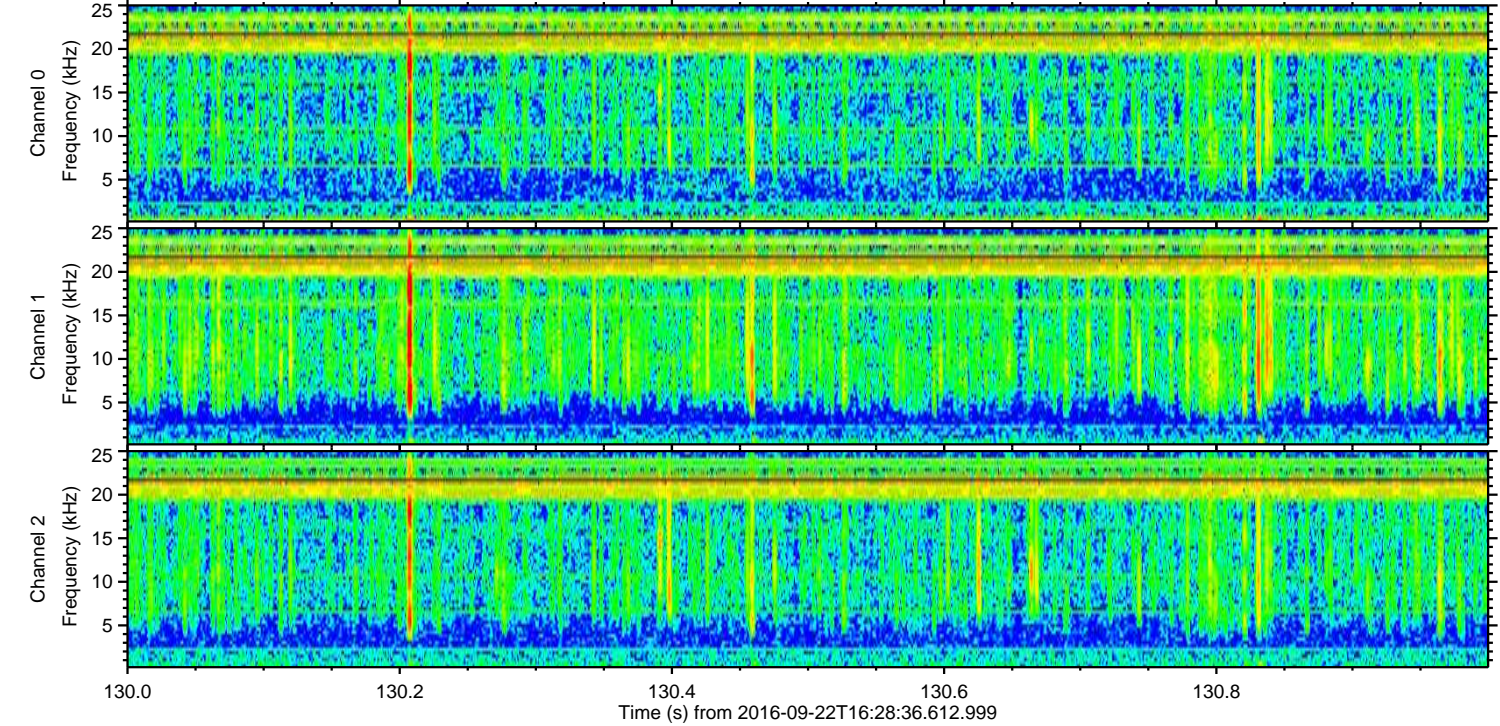
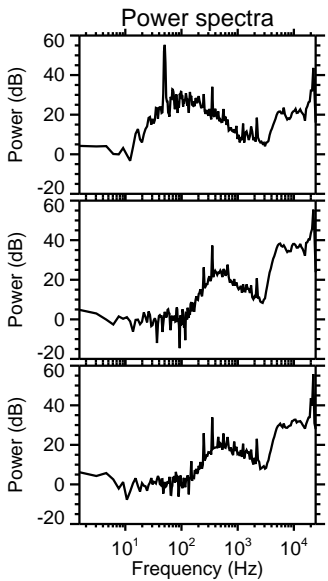
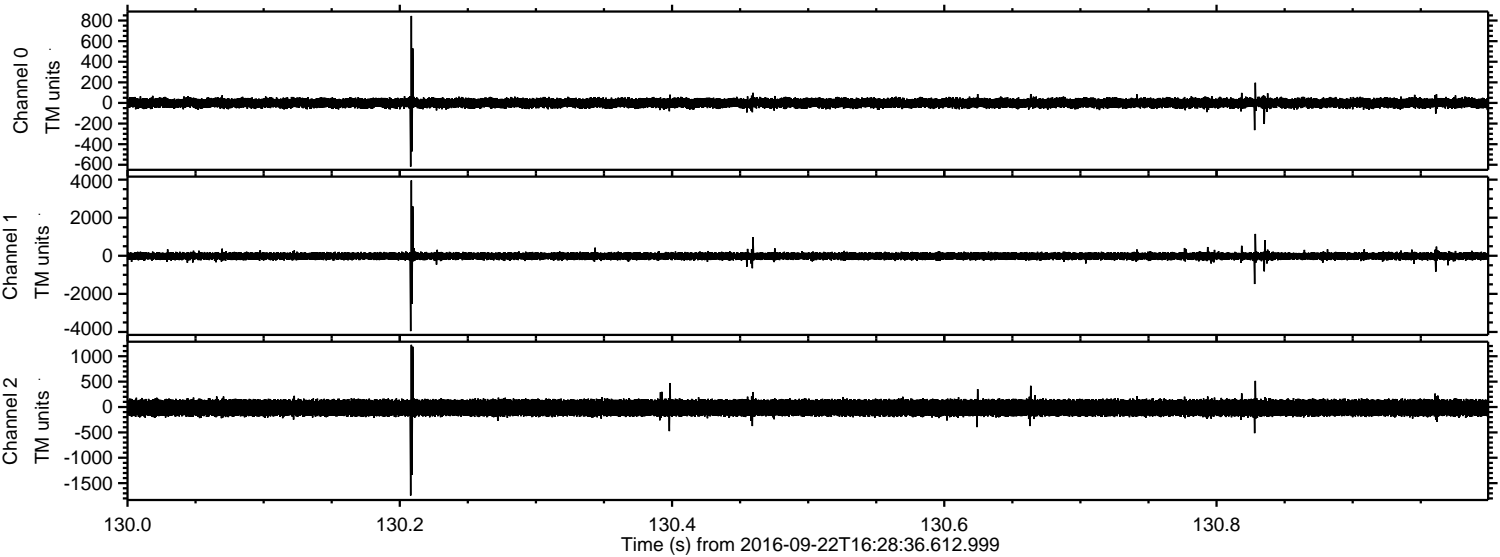

Processed Thu Sep 22 18:52:36 2016 by ELM ver.2012-10-06 from 001__elm20160922_162835__dat00.bin

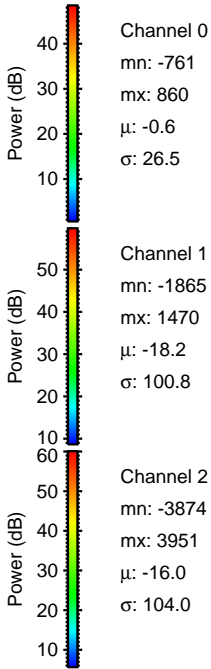
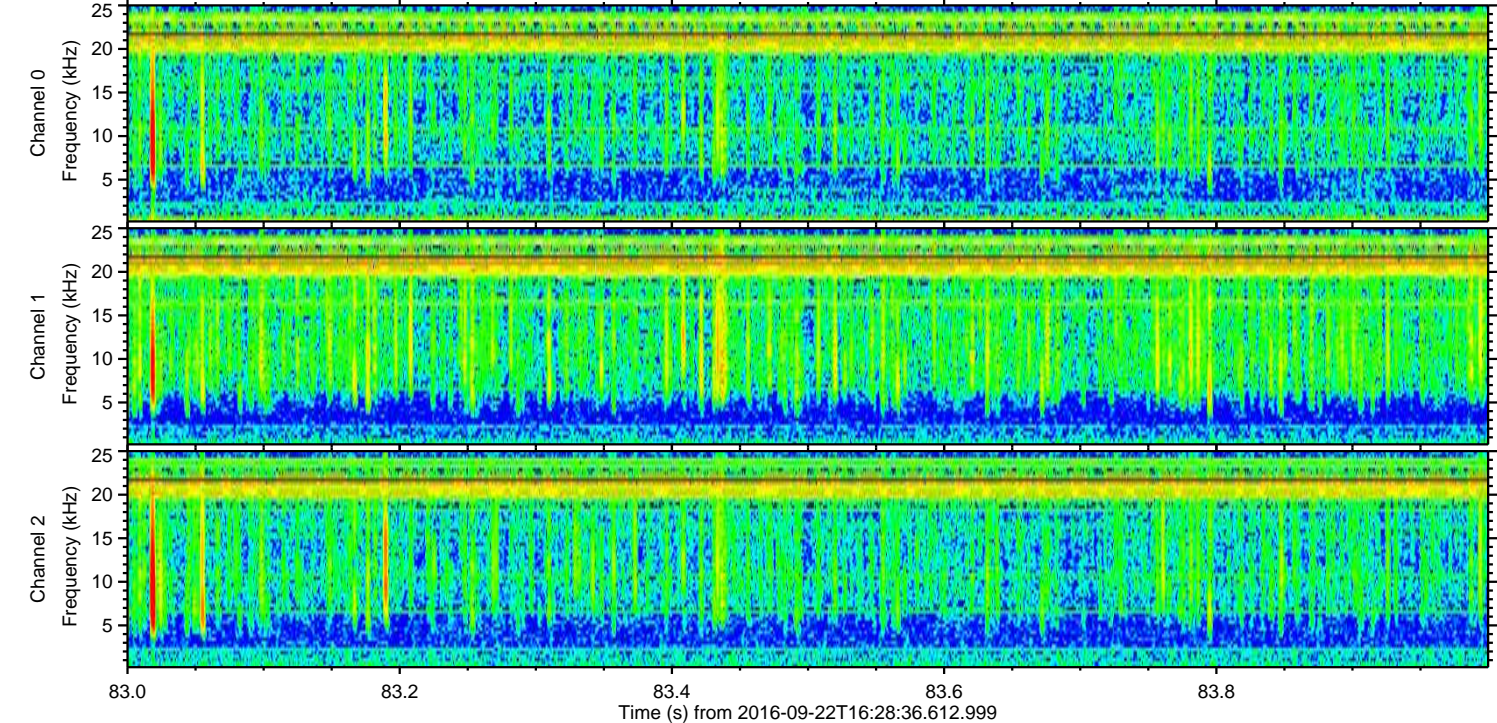
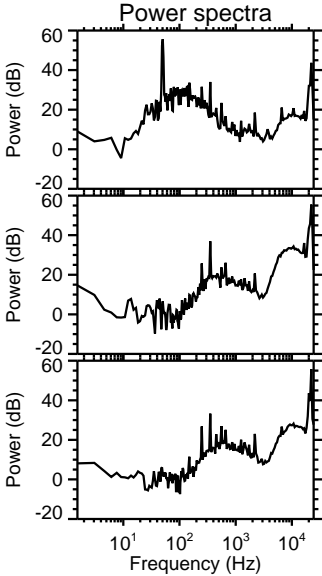
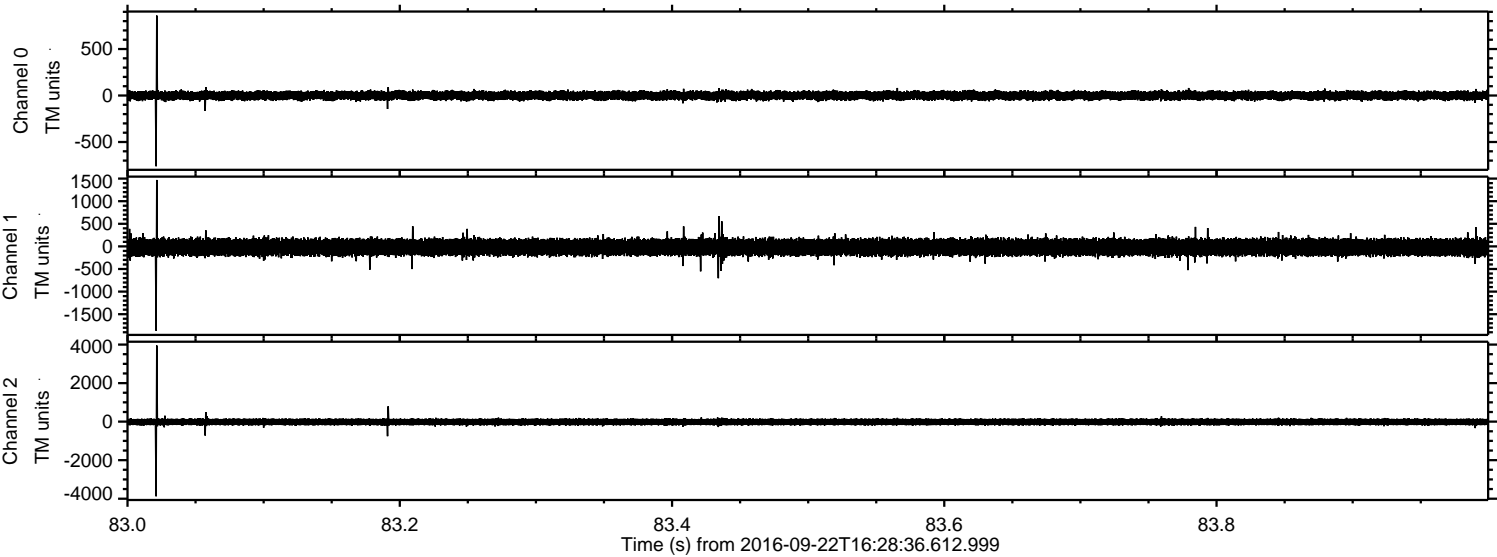

ELMAVAN 3D WAVEFORMS (Measured data sampled at 50 kHz) 51000 packets of 144 samples from 2016-09-22T16:28:36.612.999. Part 138/147

Processed Thu Sep 22 18:52:37 2016 by ELM ver.2012-10-06 from 001__elm20160922_162835__dat00.bin

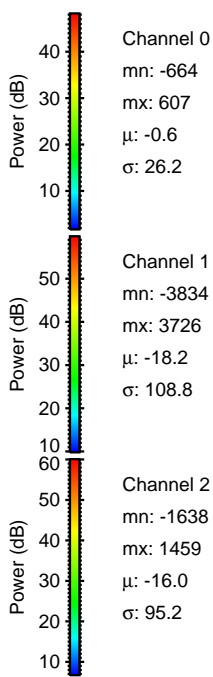
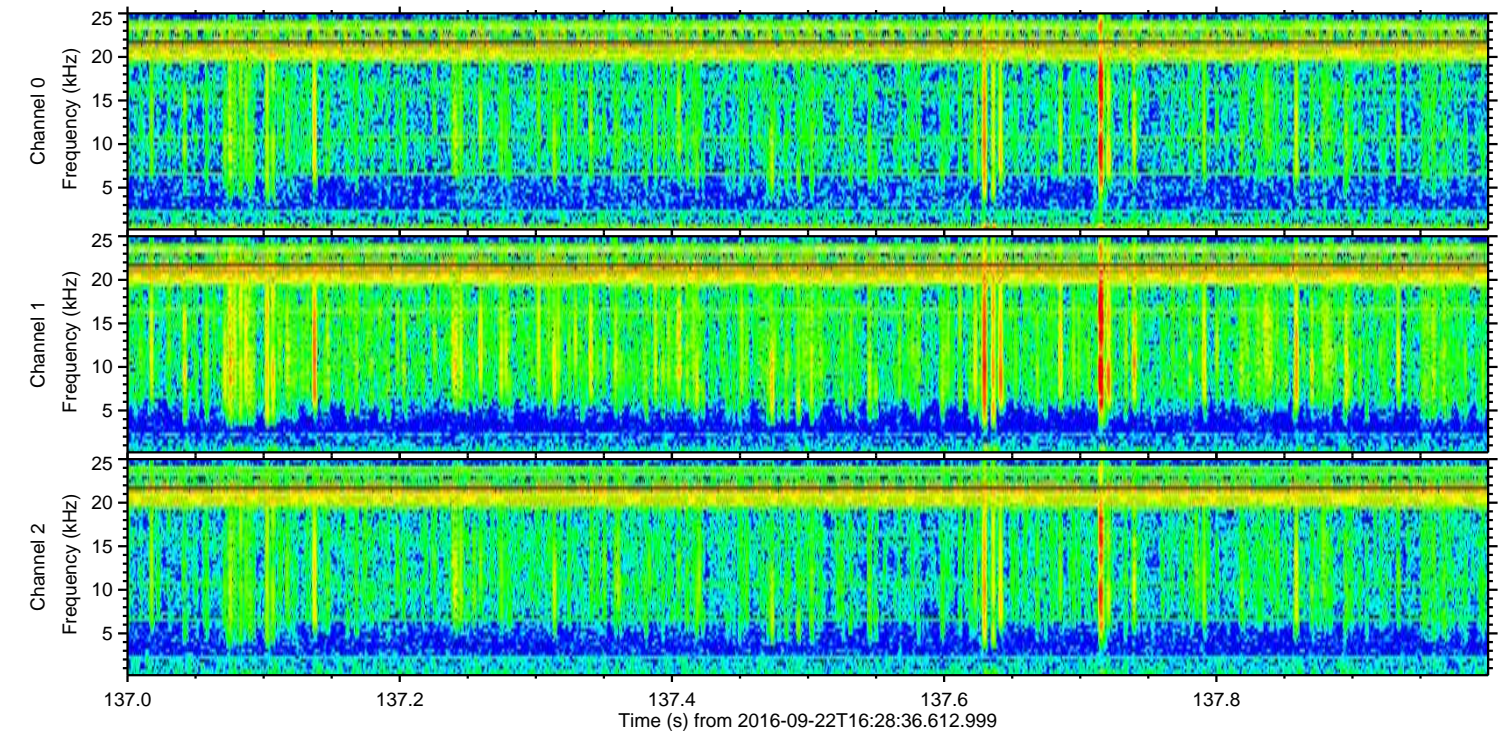
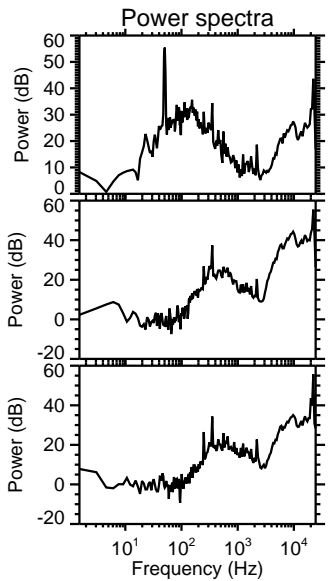
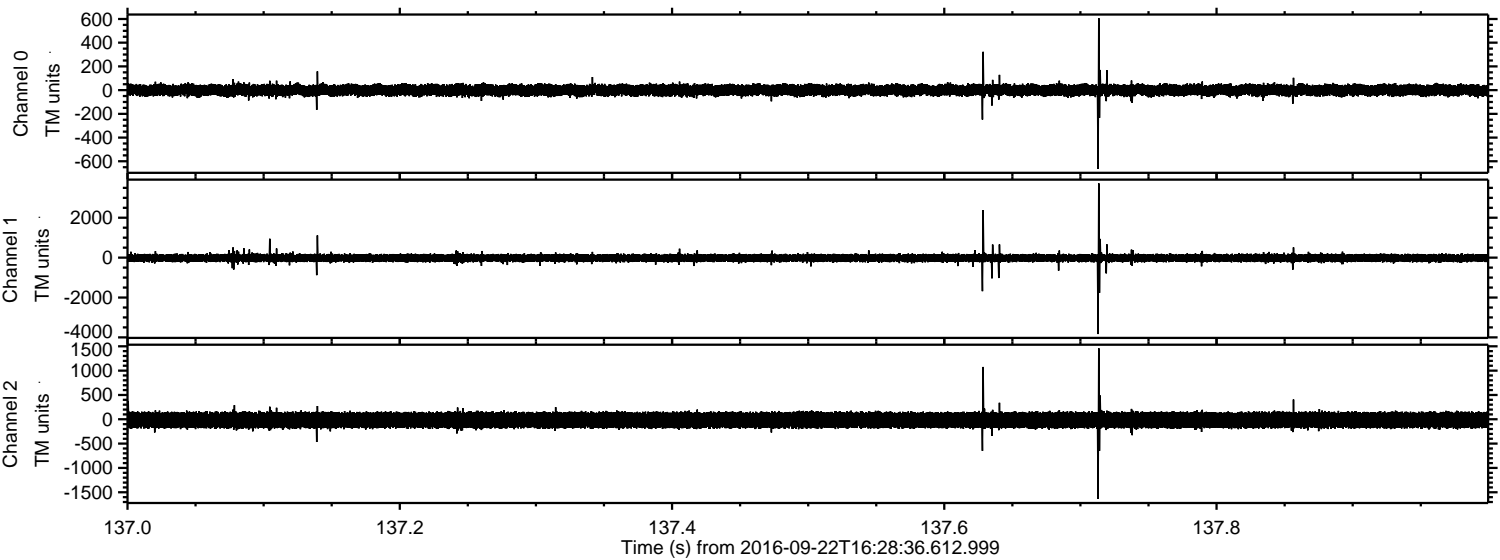

ELMAVAN 3D WAVEFORMS (Measured data sampled at 50 kHz) 51000 packets of 144 samples from 2016-09-22T16:28:36.612.999. Part 103/147

Processed Thu Sep 22 18:52:38 2016 by ELM ver.2012-10-06 from 001__elm20160922_162835__dat00.bin

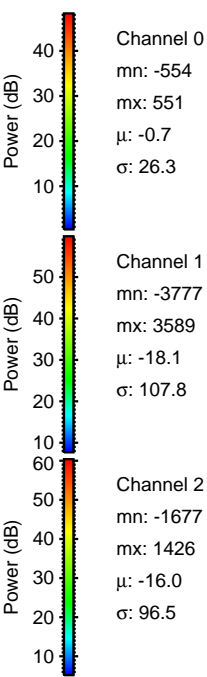
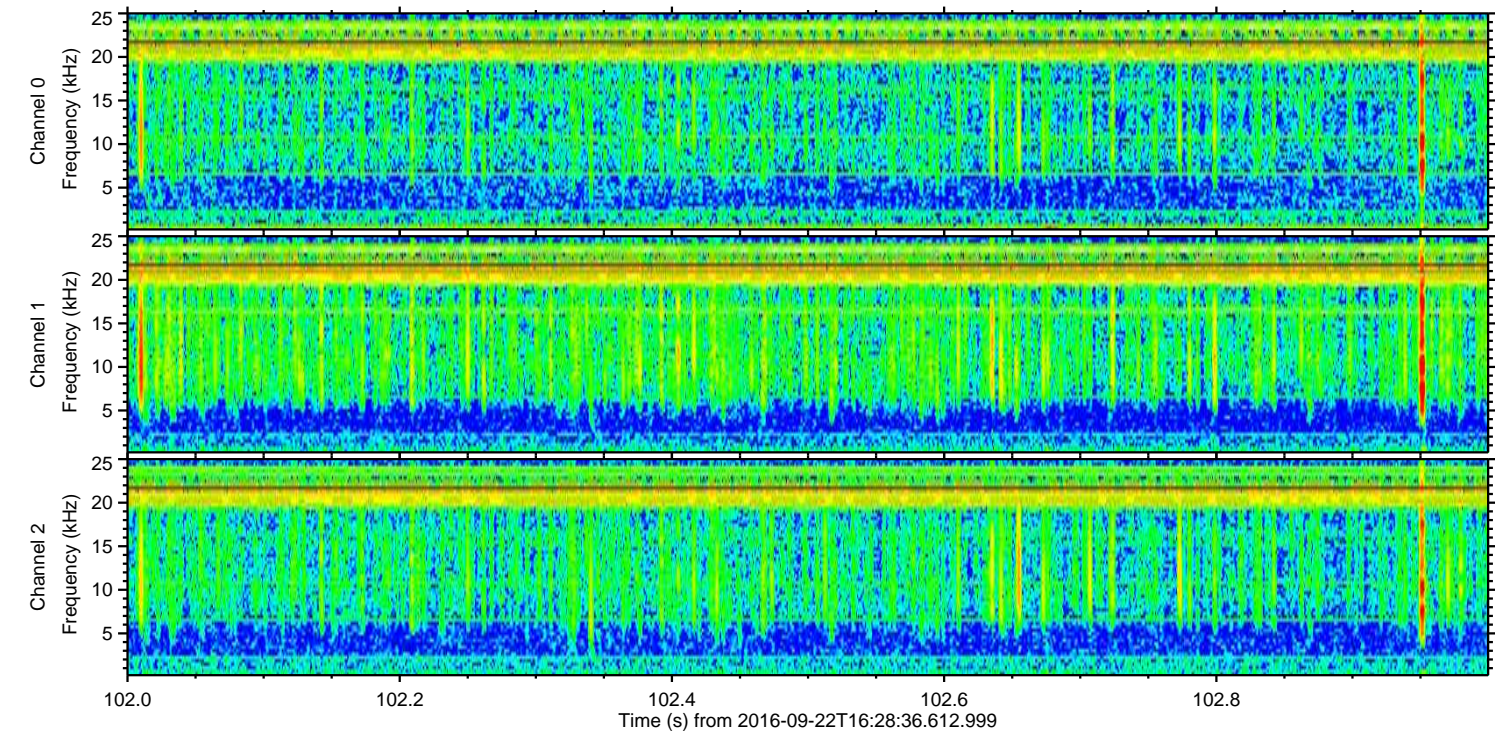
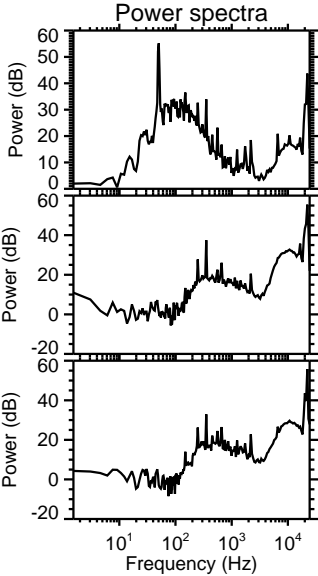
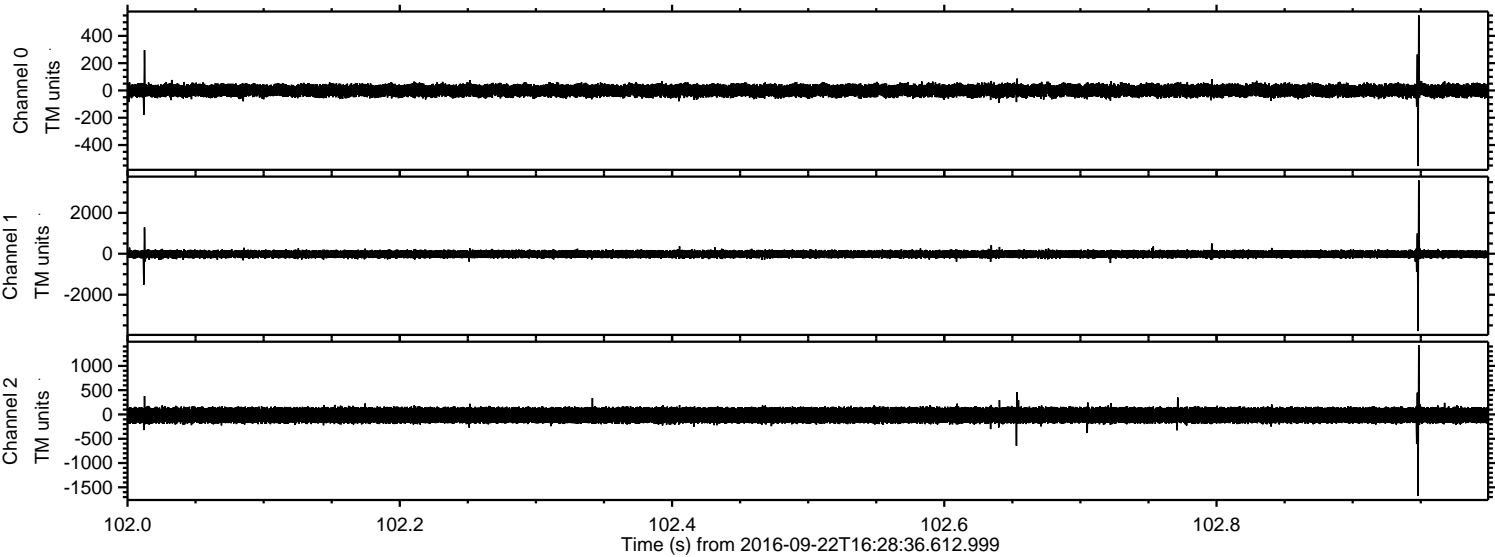

Processed Thu Sep 22 18:52:39 2016 by ELM ver.2012-10-06 from 001__elm20160922_162835__dat00.bin

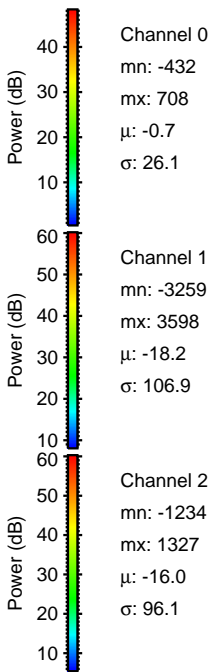
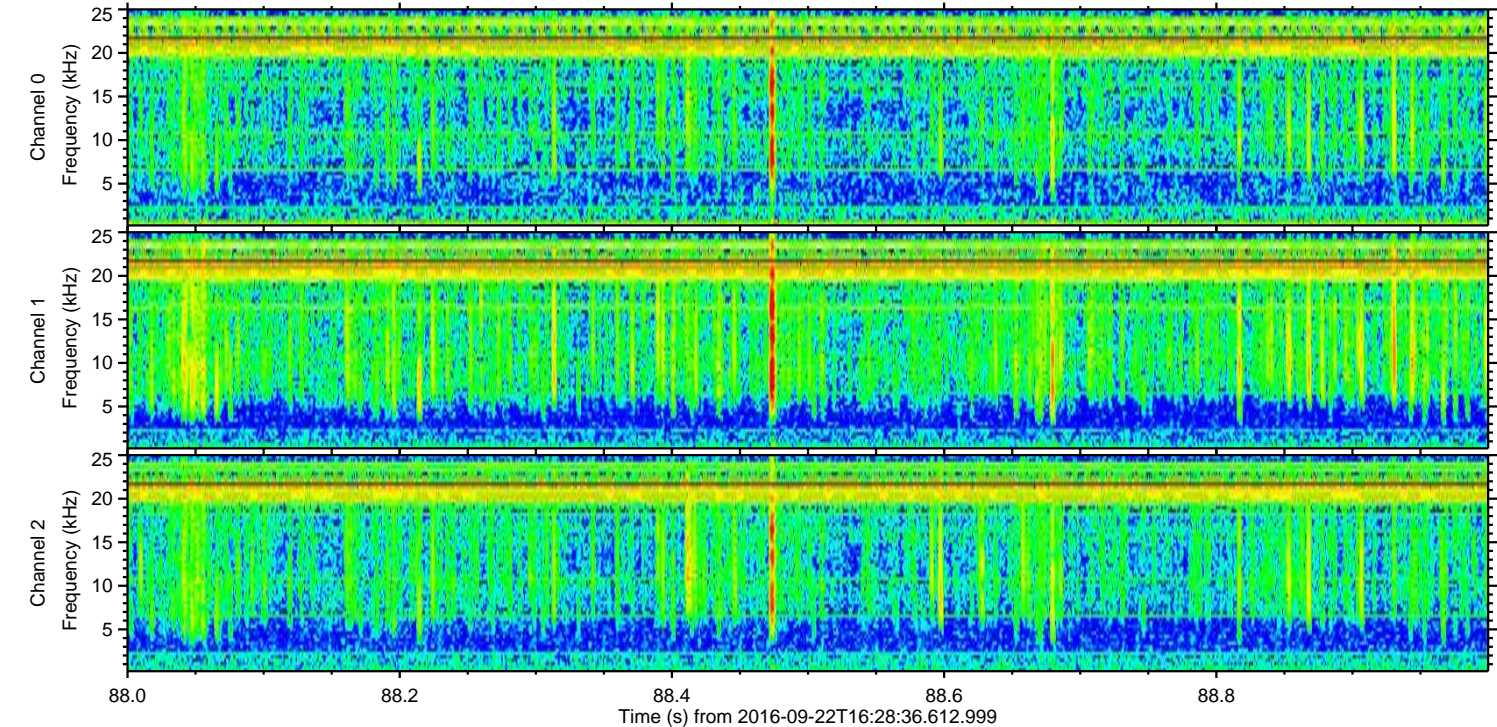
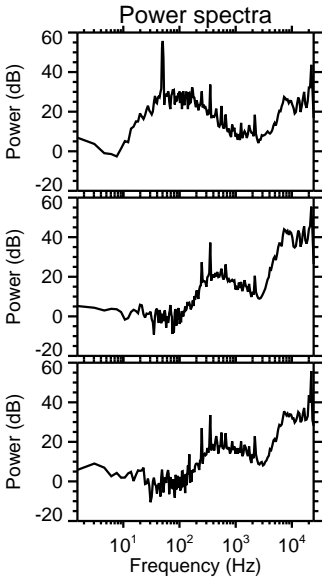
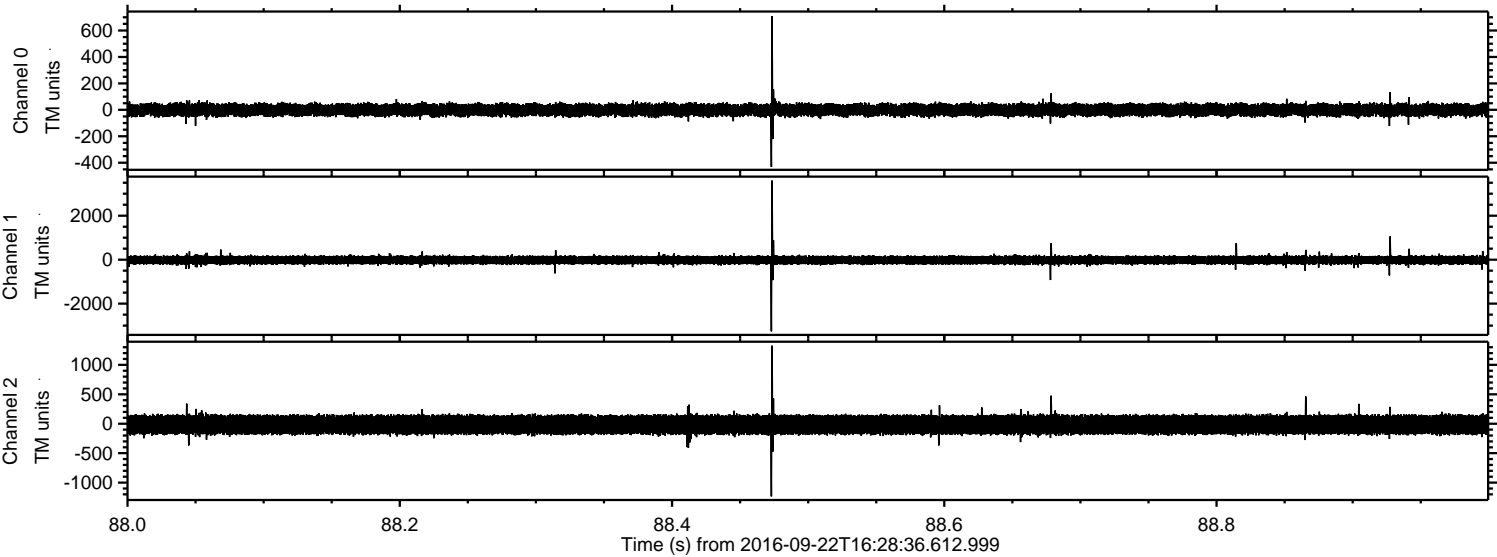

Channel 0
mn: -432
mx: 708
 μ : -0.7
 σ : 26.1

Channel 1
mn: -3259
mx: 3598
 μ : -18.2
 σ : 106.9

Channel 2
mn: -1234
mx: 1327
 μ : -16.0
 σ : 96.1

Processed Thu Sep 22 18:52:40 2016 by ELM ver.2012-10-06 from 001__elm20160922_162835__dat00.bin

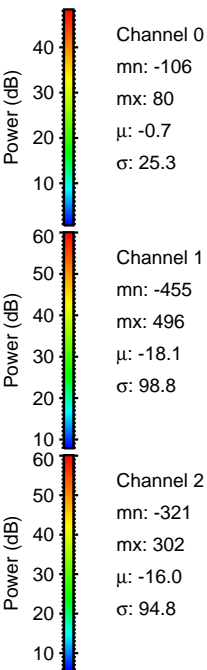
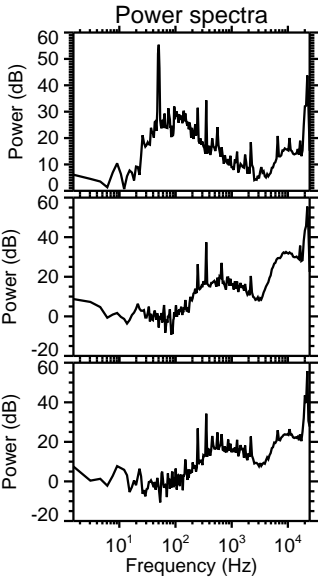
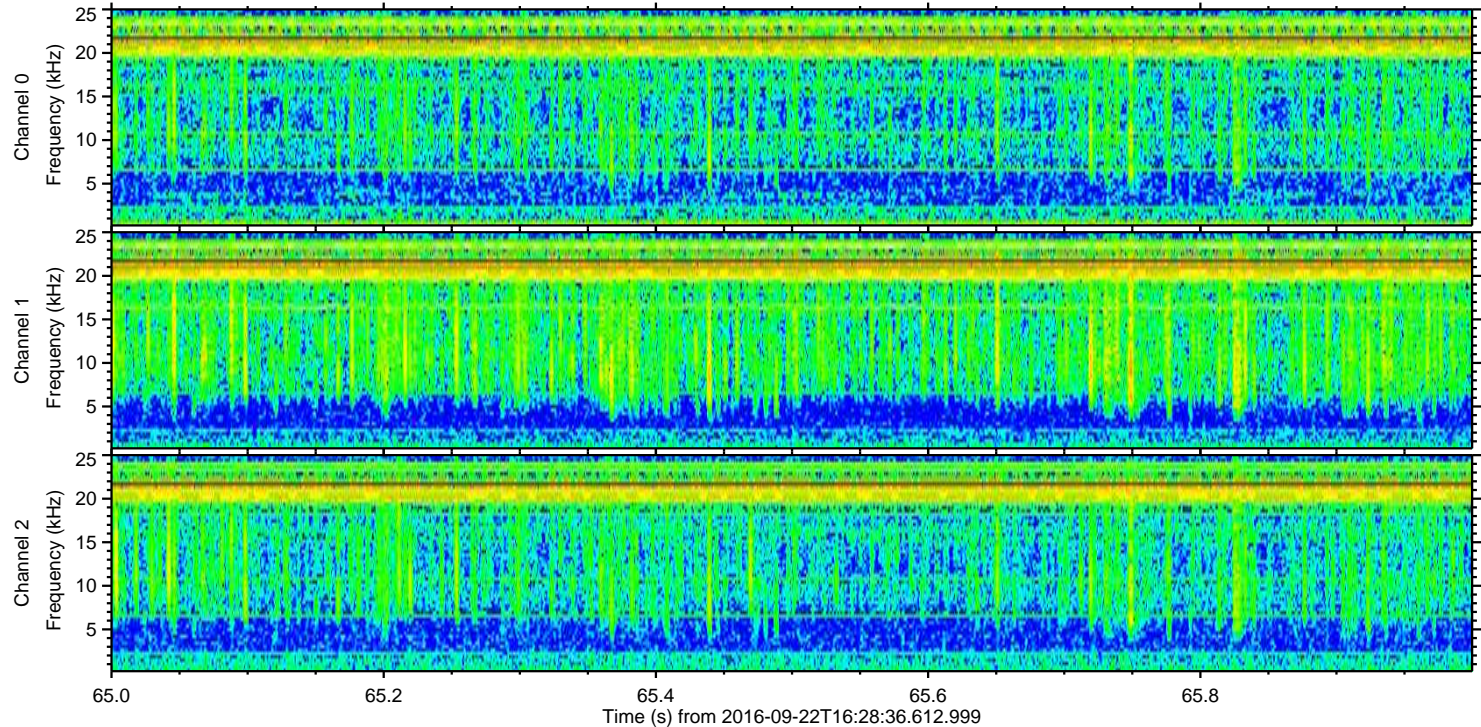
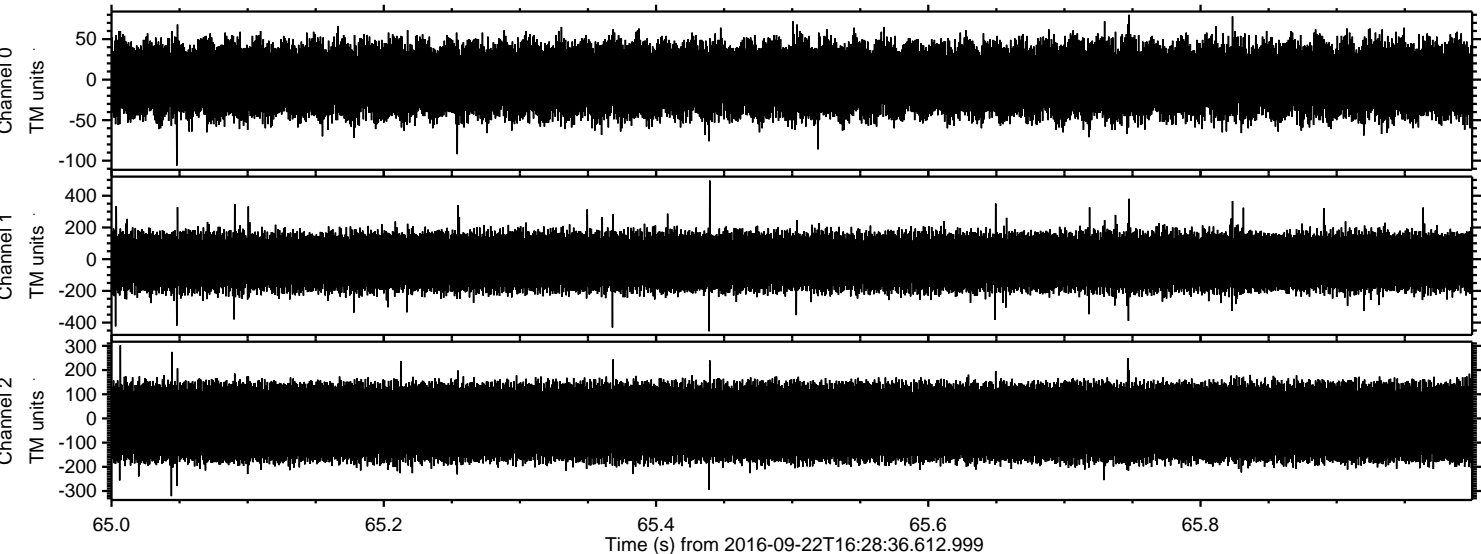

Channel 0
mn: -106
mx: 80
 μ : -0.7
 σ : 25.3

Channel 1
mn: -455
mx: 496
 μ : -18.1
 σ : 98.8

Channel 2
mn: -321
mx: 302
 μ : -16.0
 σ : 94.8