

ELMAVAN 3D WAVEFORMS (Measured data sampled at 50 kHz) 51000 packets of 144 samples from 2016-09-22T16:08:35.818.999.

Processed Thu Sep 22 18:48:20 2016 by ELM ver.2012-10-06 from 001__elm20160922_160834__dat00.bin

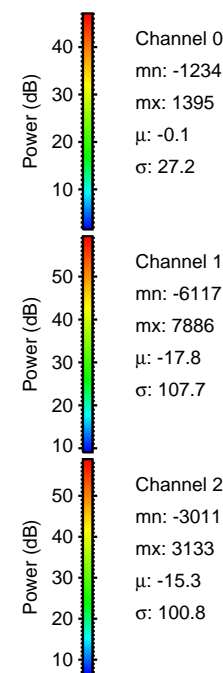
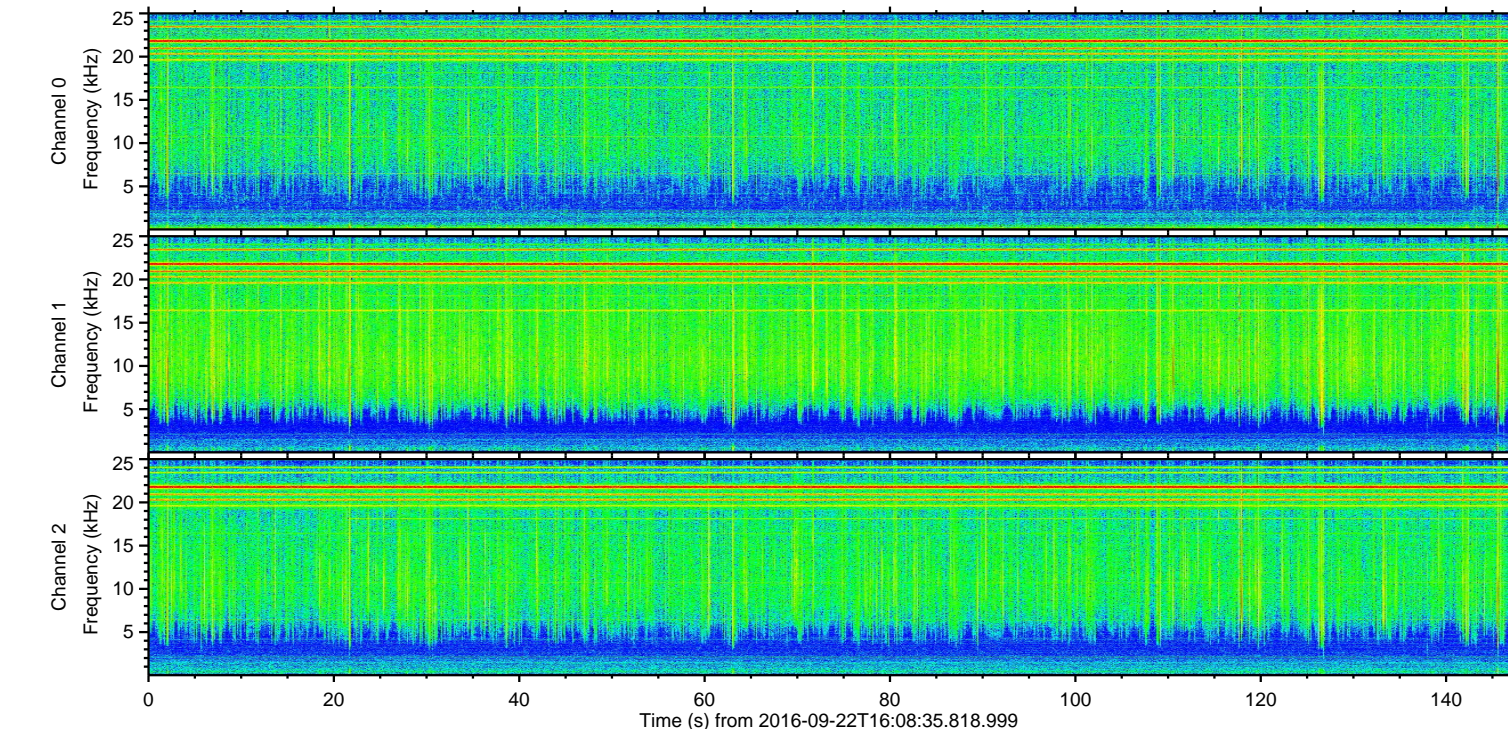
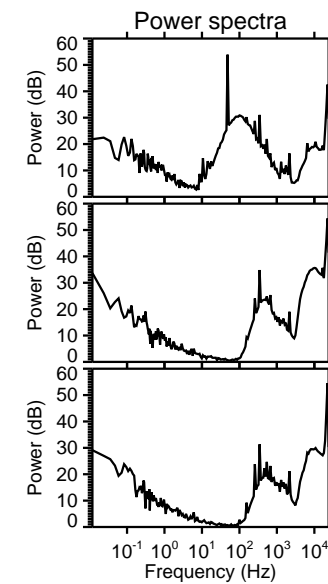
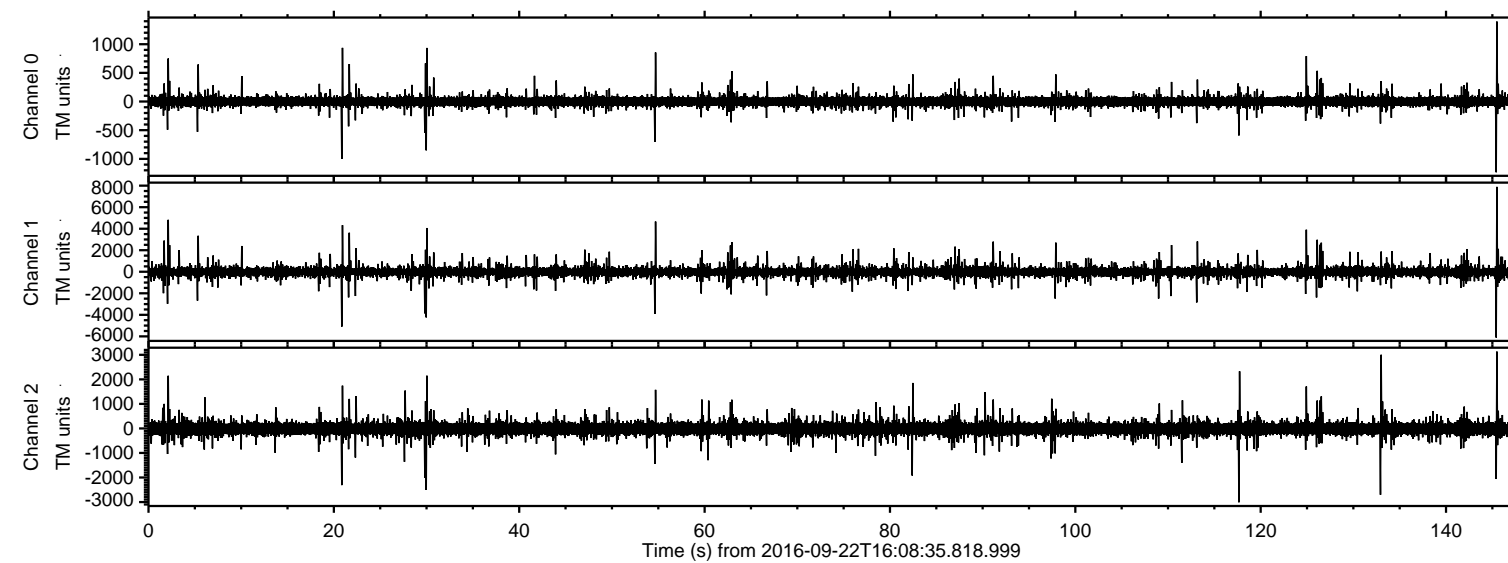

ELMAVAN 3D WAVEFORMS (Measured data sampled at 50 kHz) 51000 packets of 144 samples from 2016-09-22T16:08:35.818.999. Part 146/147

Processed Thu Sep 22 18:48:31 2016 by ELM ver.2012-10-06 from 001__elm20160922_160834__dat00.bin

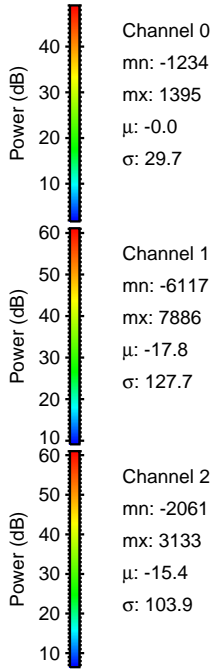
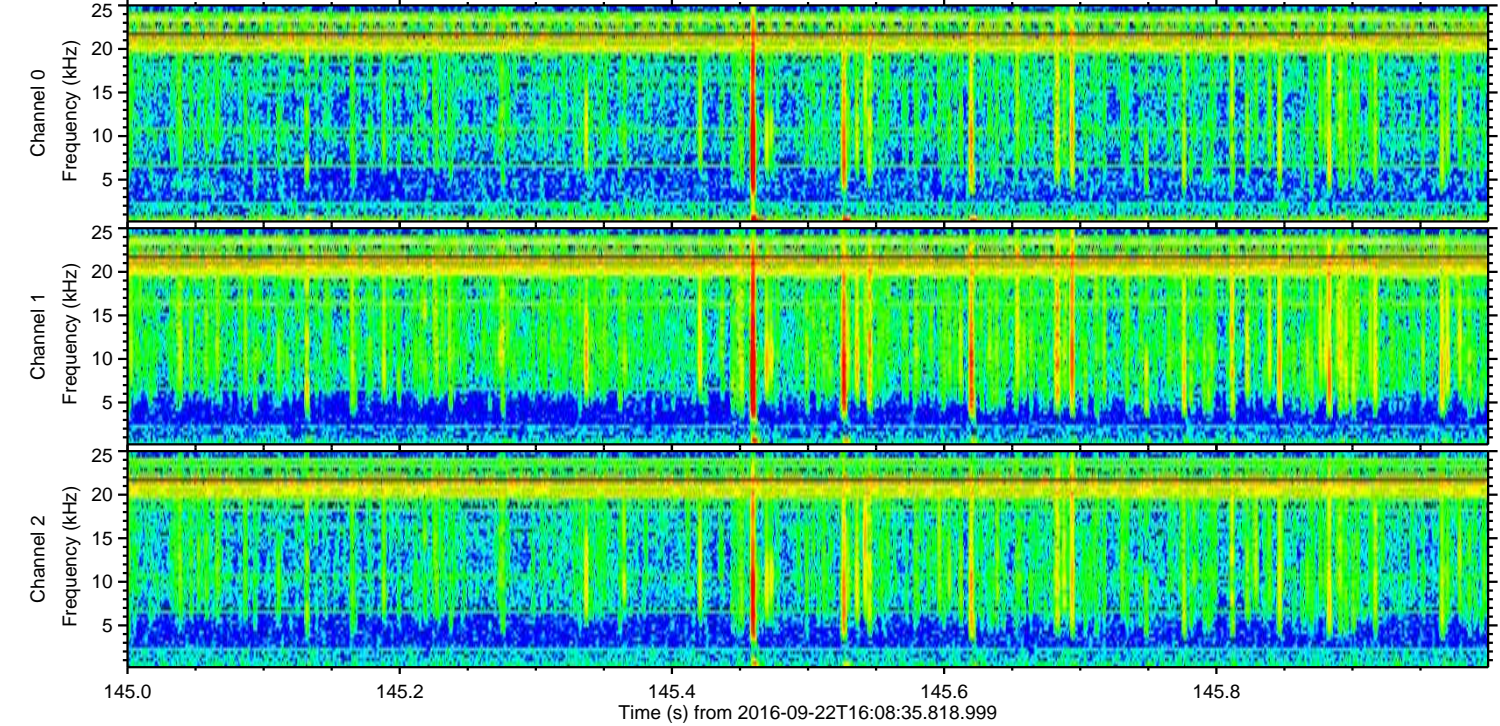
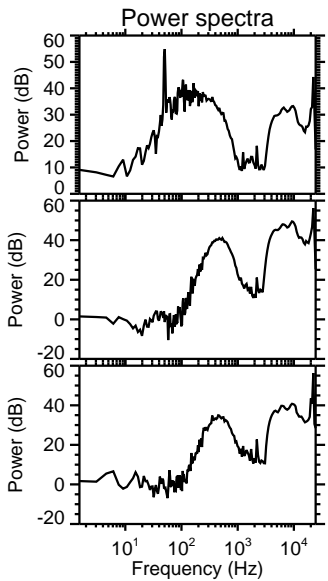
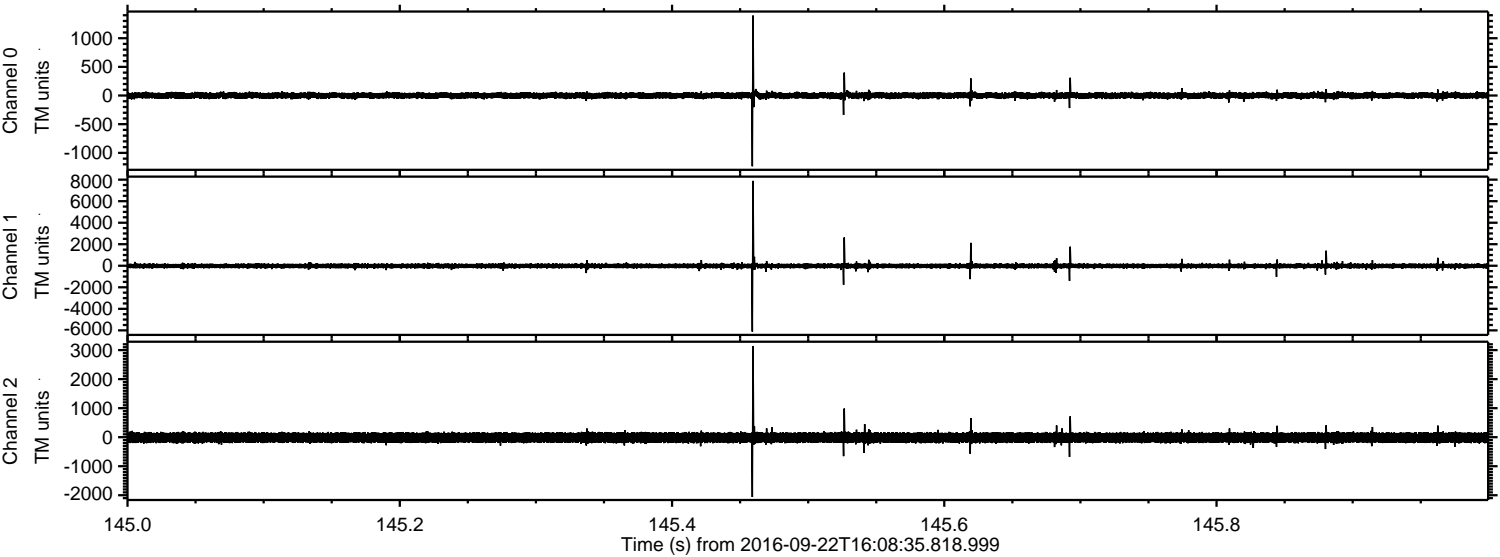

ELMAVAN 3D WAVEFORMS (Measured data sampled at 50 kHz) 51000 packets of 144 samples from 2016-09-22T16:08:35.818.999. Part 21/147

Processed Thu Sep 22 18:48:32 2016 by ELM ver.2012-10-06 from 001__elm20160922_160834__dat00.bin

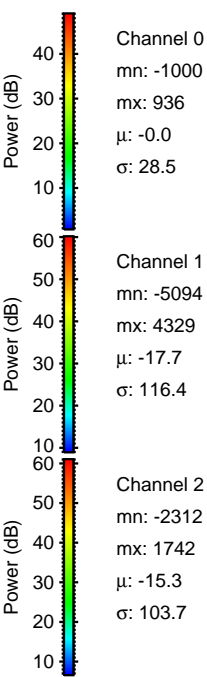
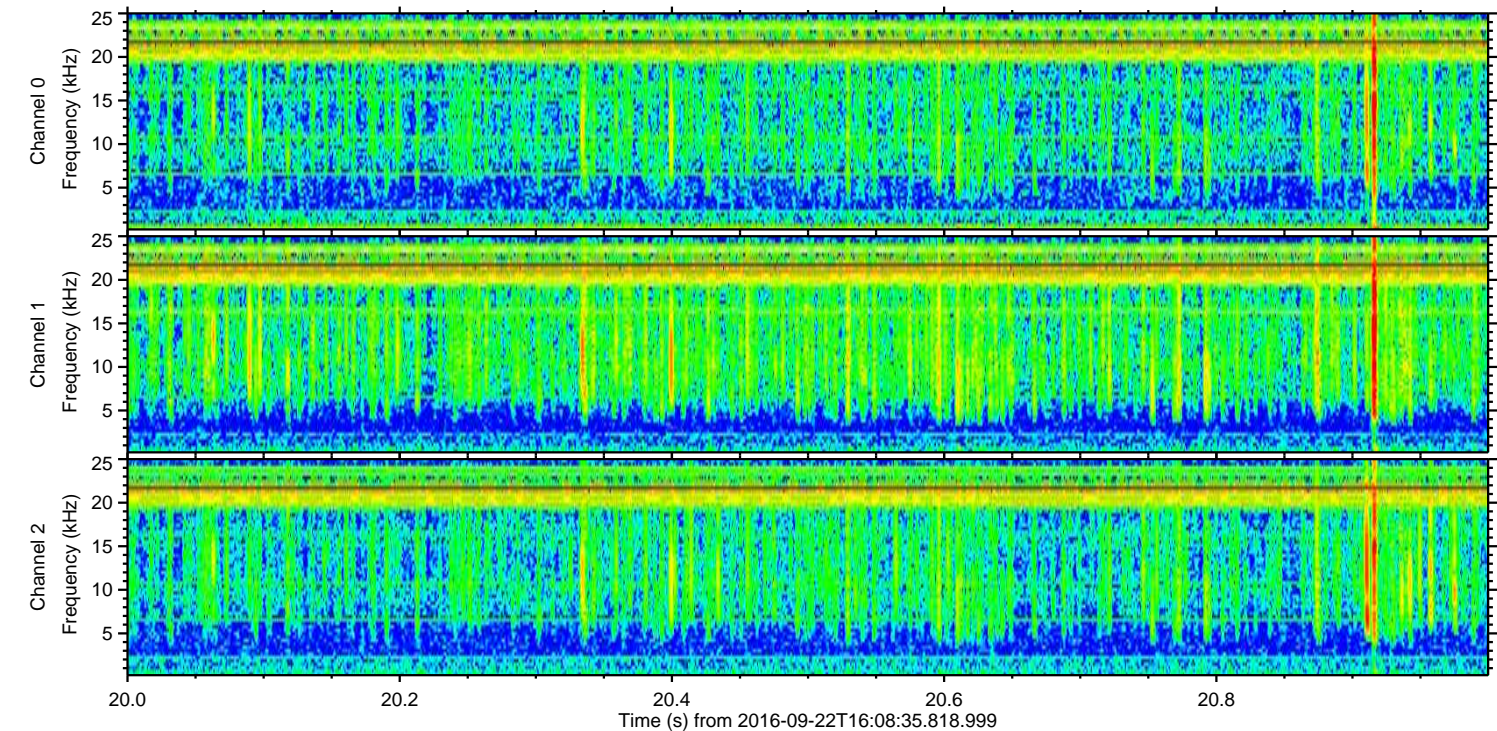
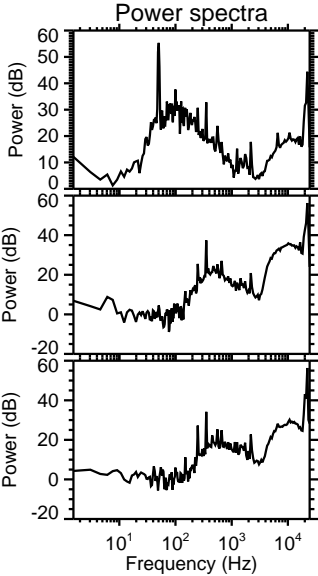
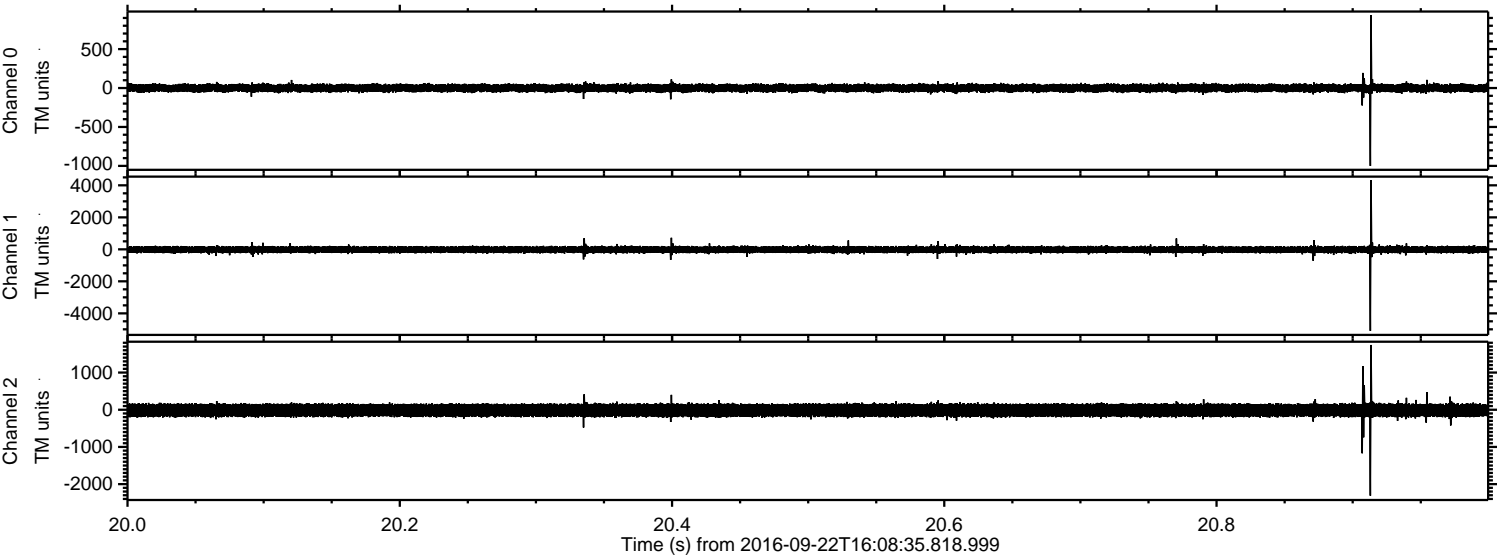

Processed Thu Sep 22 18:48:33 2016 by ELM ver.2012-10-06 from 001__elm20160922_160834__dat00.bin

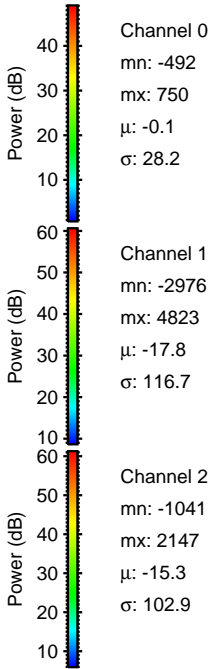
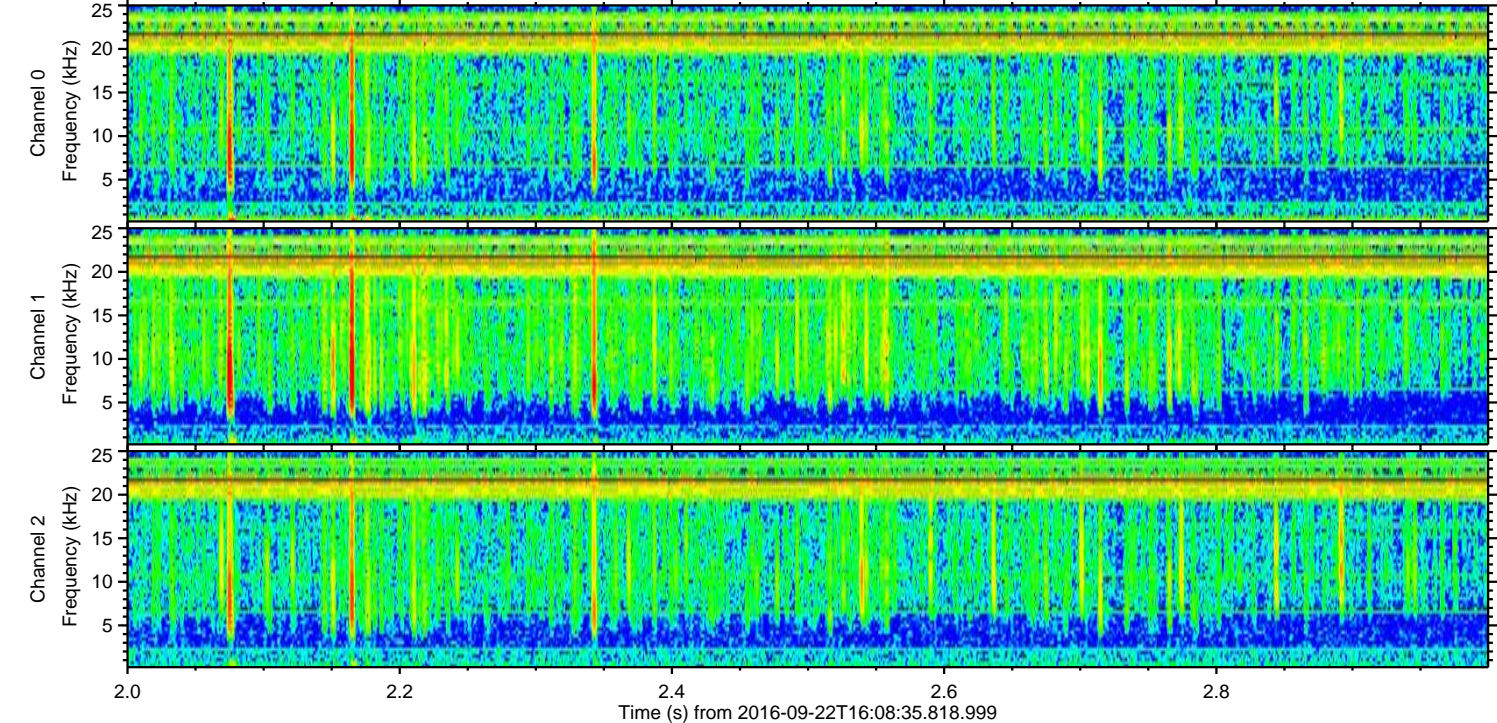
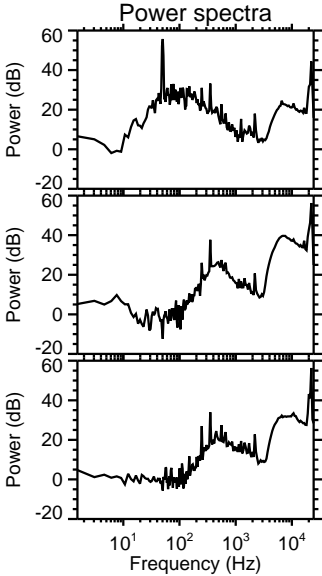
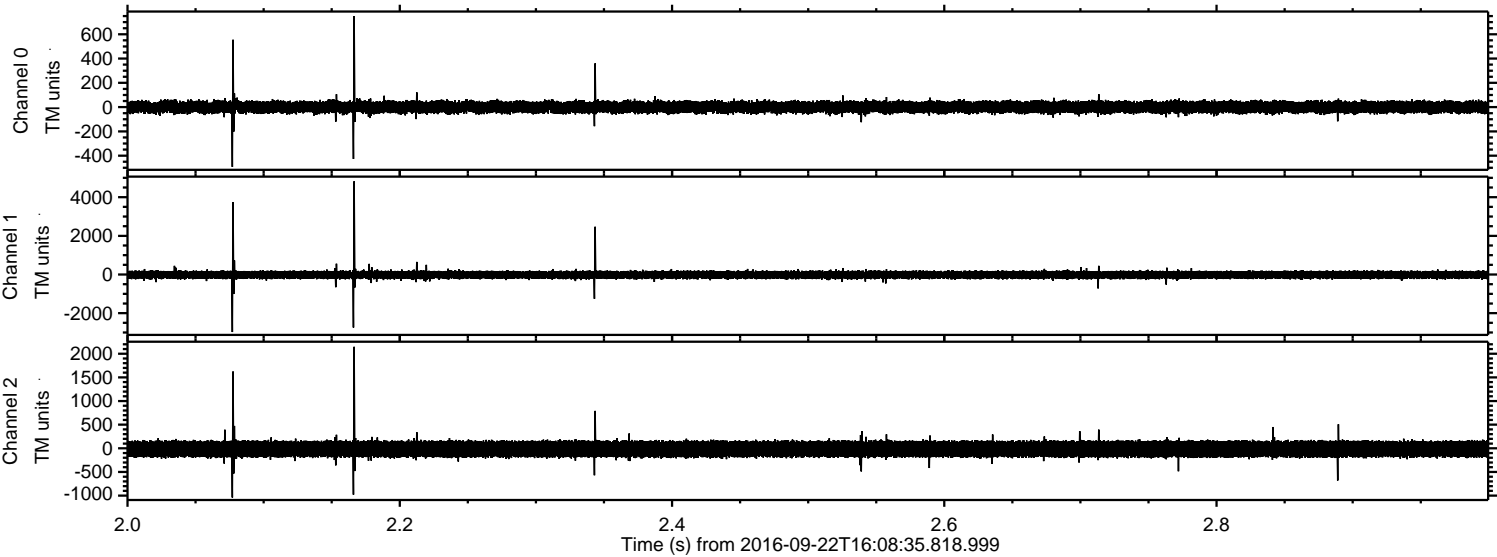

Processed Thu Sep 22 18:48:34 2016 by ELM ver.2012-10-06 from 001__elm20160922_160834__dat00.bin

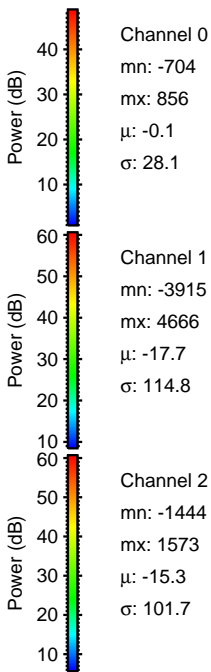
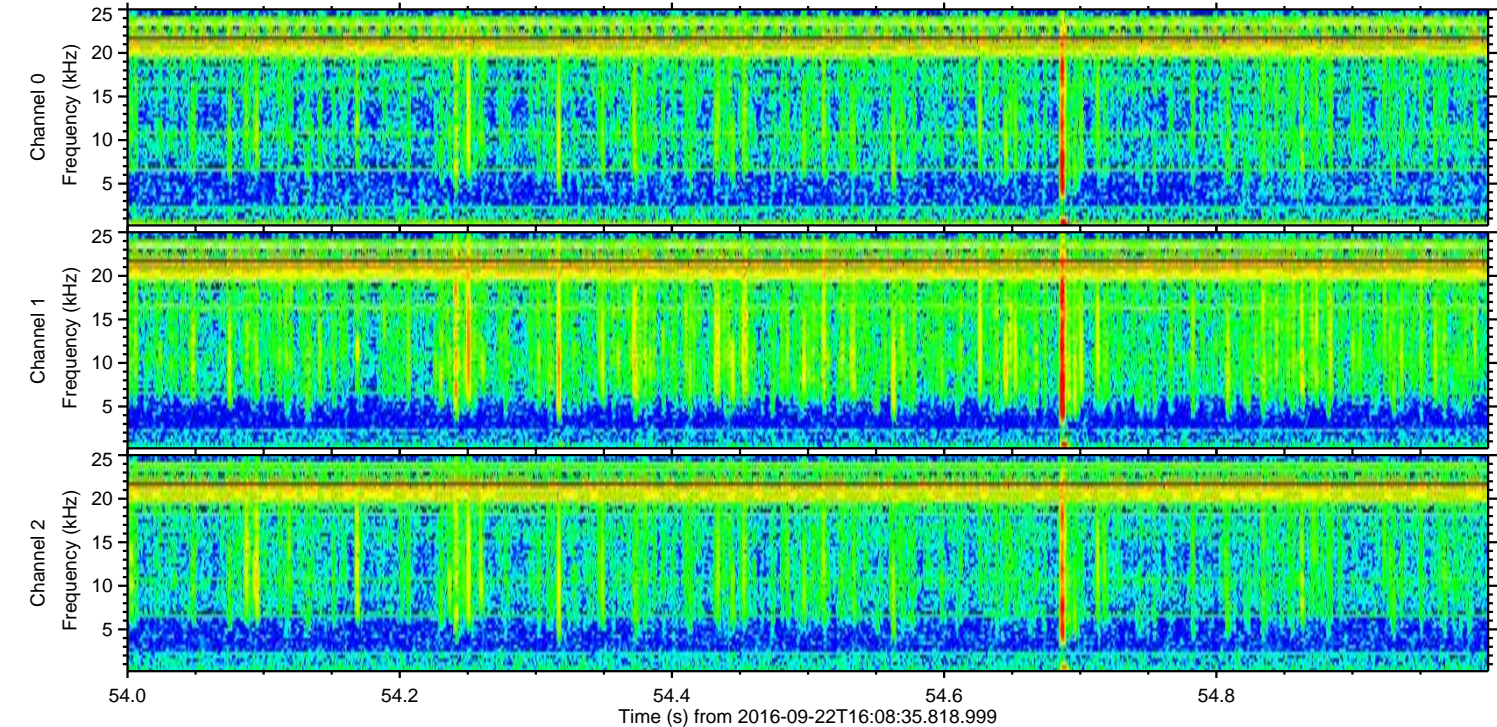
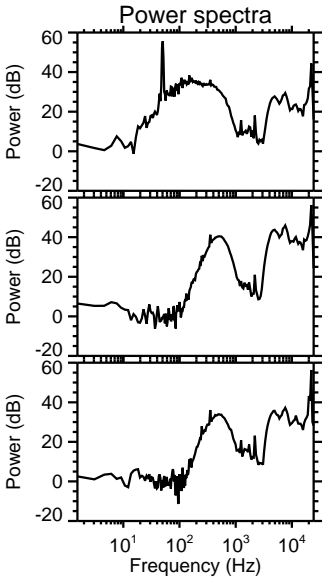
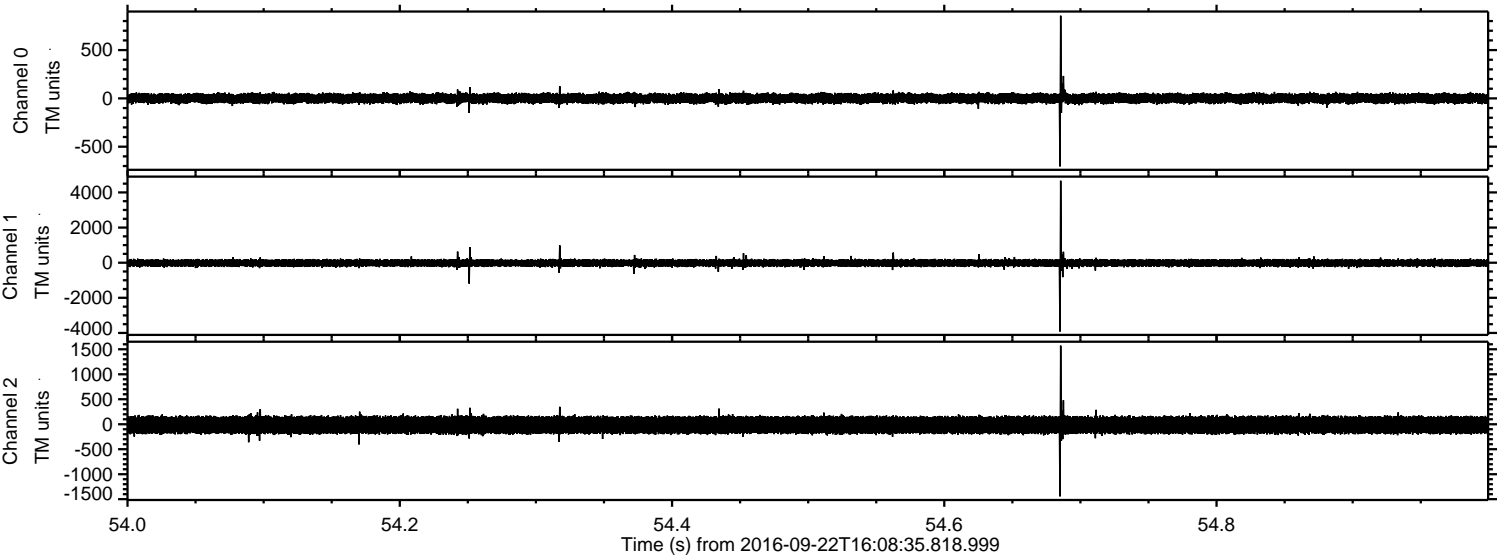

Processed Thu Sep 22 18:48:35 2016 by ELM ver.2012-10-06 from 001__elm20160922_160834__dat00.bin

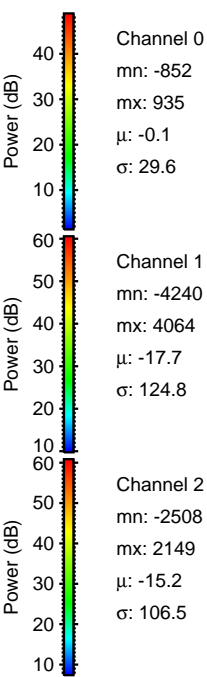
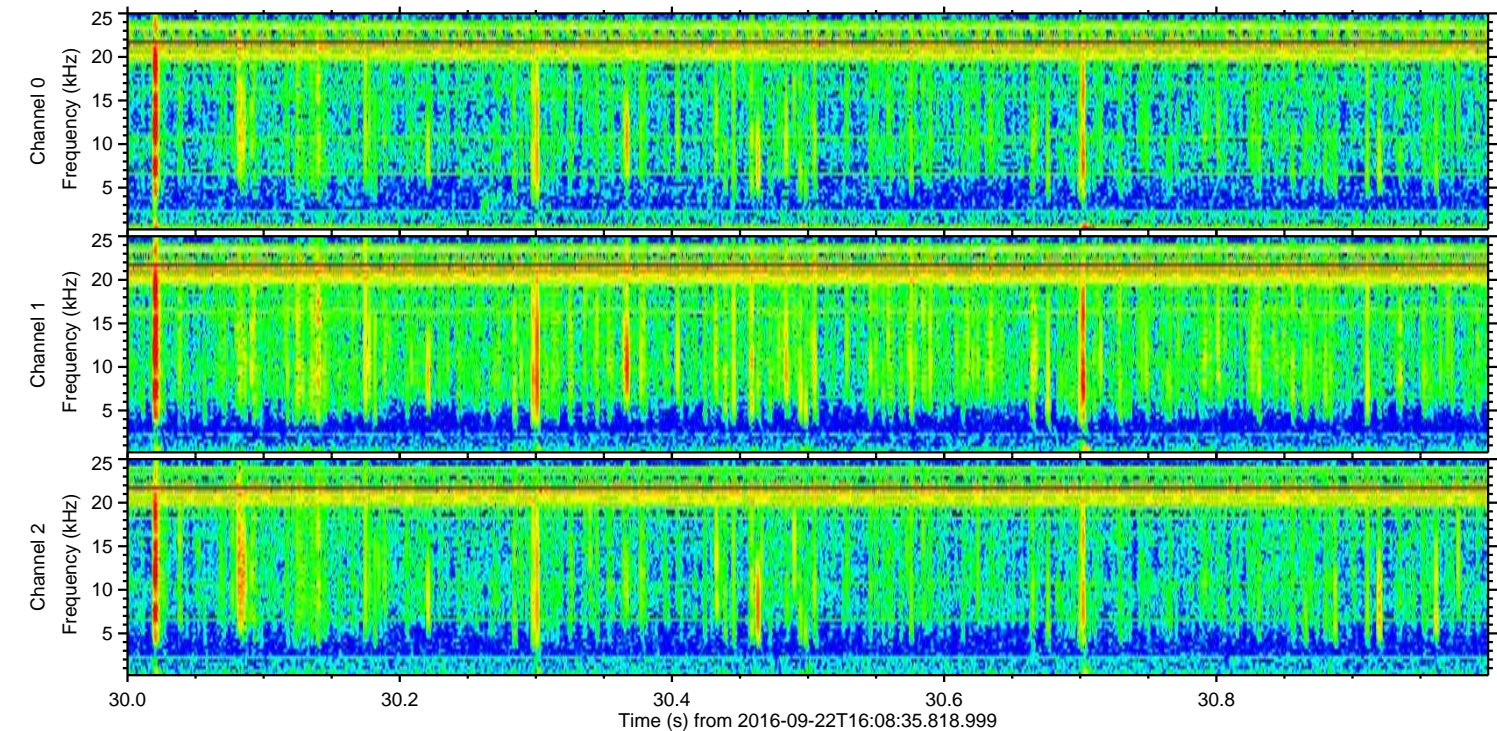
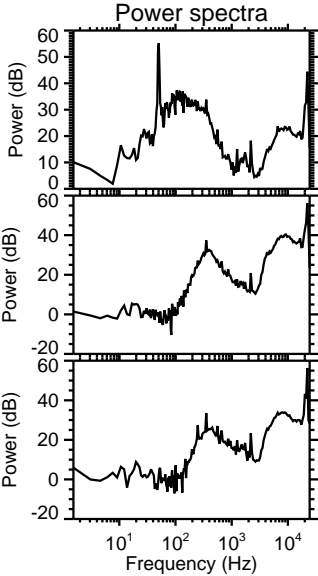
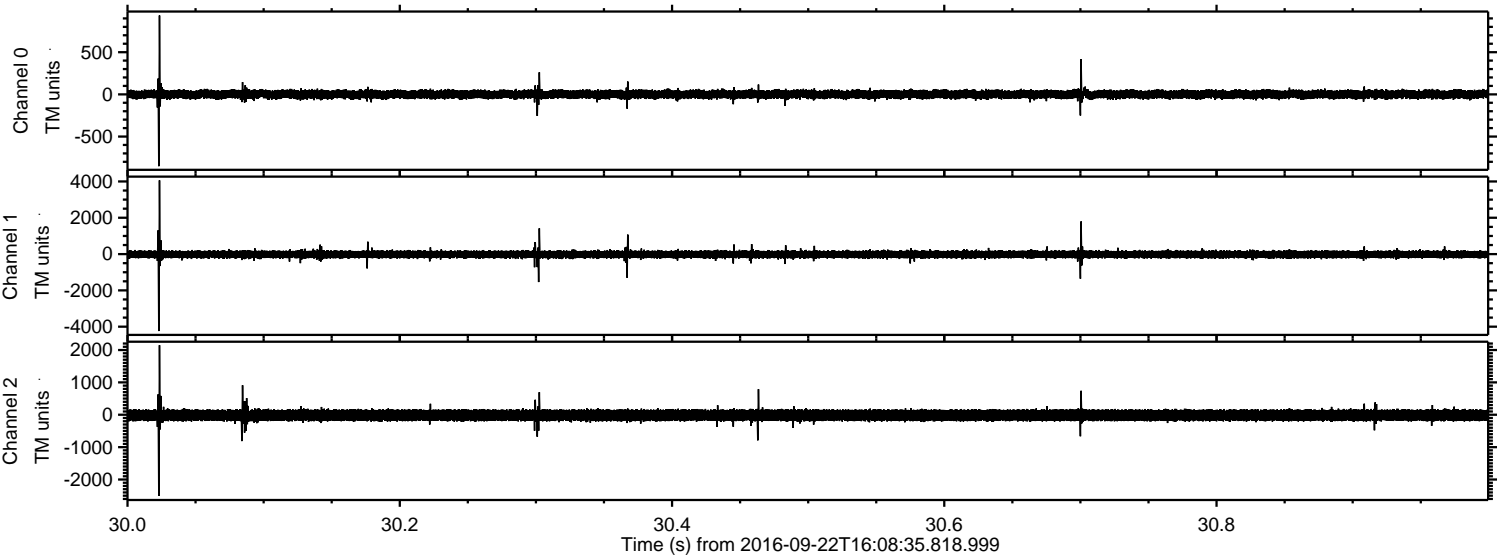

ELMAVAN 3D WAVEFORMS (Measured data sampled at 50 kHz) 51000 packets of 144 samples from 2016-09-22T16:08:35.818.999. Part 125/147

Processed Thu Sep 22 18:48:36 2016 by ELM ver.2012-10-06 from 001__elm20160922_160834__dat00.bin

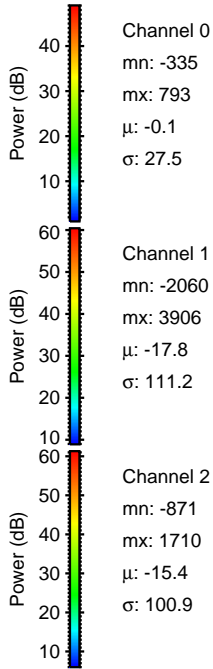
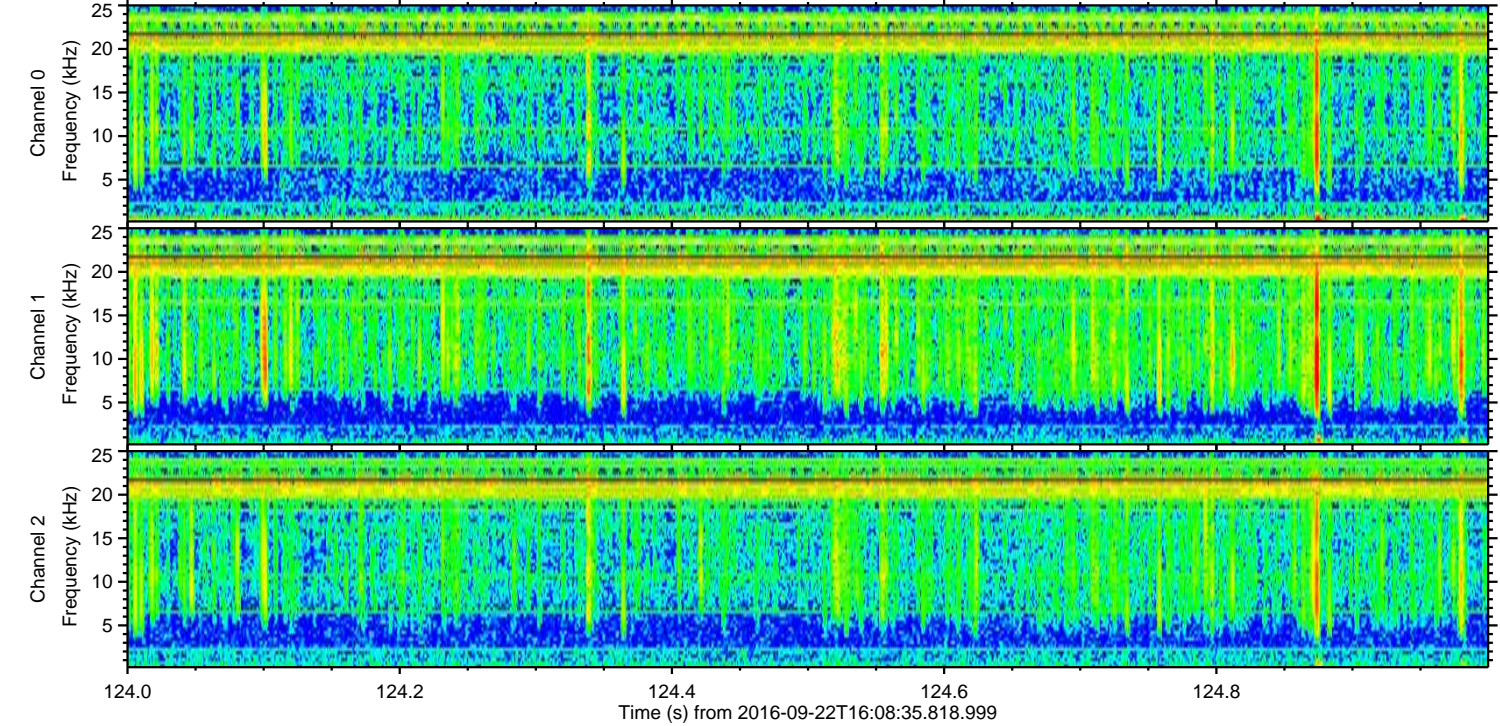
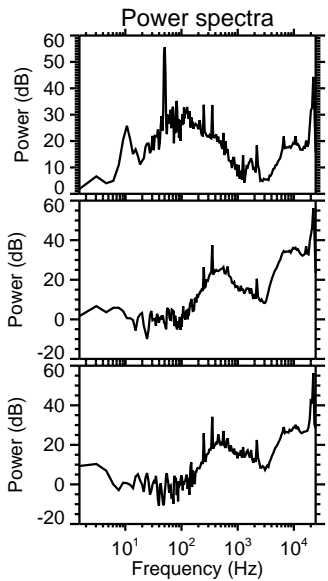
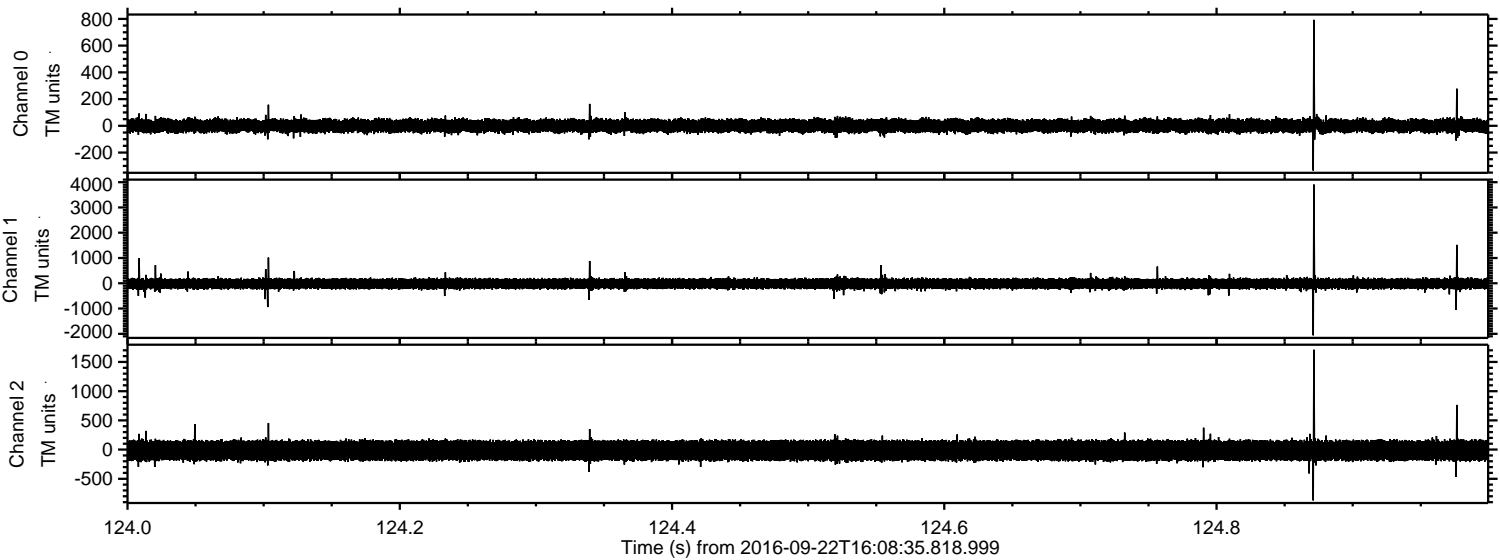

Processed Thu Sep 22 18:48:37 2016 by ELM ver.2012-10-06 from 001__elm20160922_160834__dat00.bin

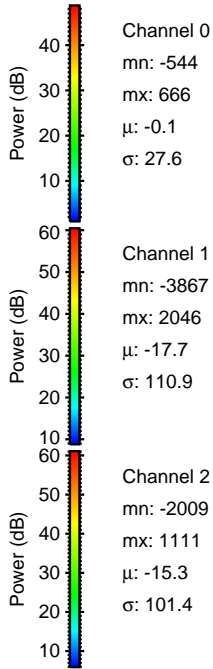
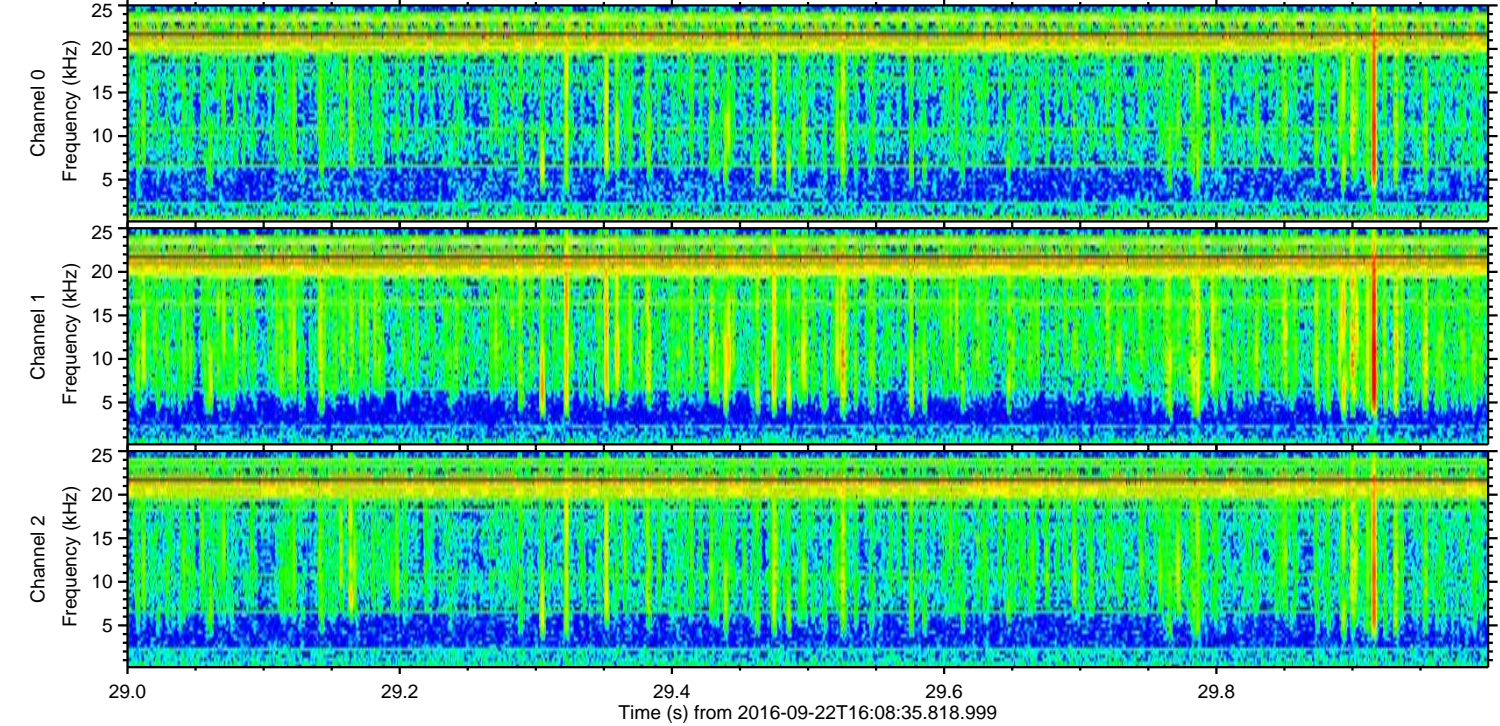
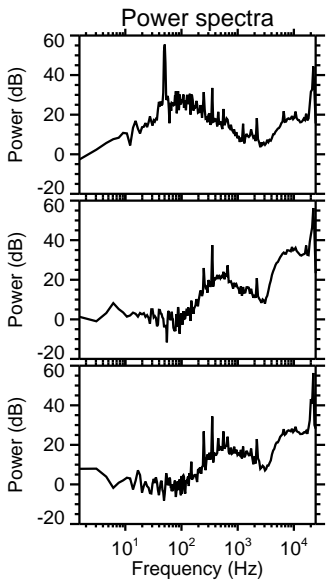
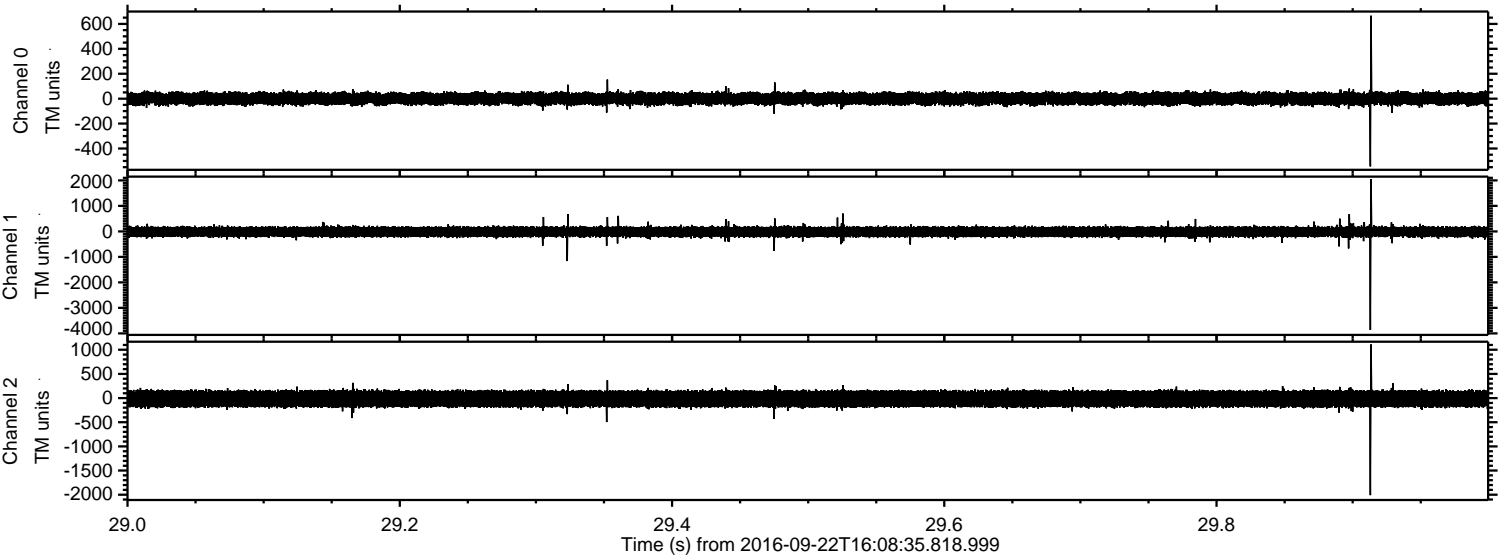

Processed Thu Sep 22 18:48:38 2016 by ELM ver.2012-10-06 from 001__elm20160922_160834__dat00.bin

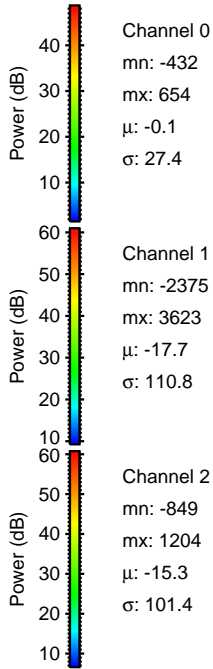
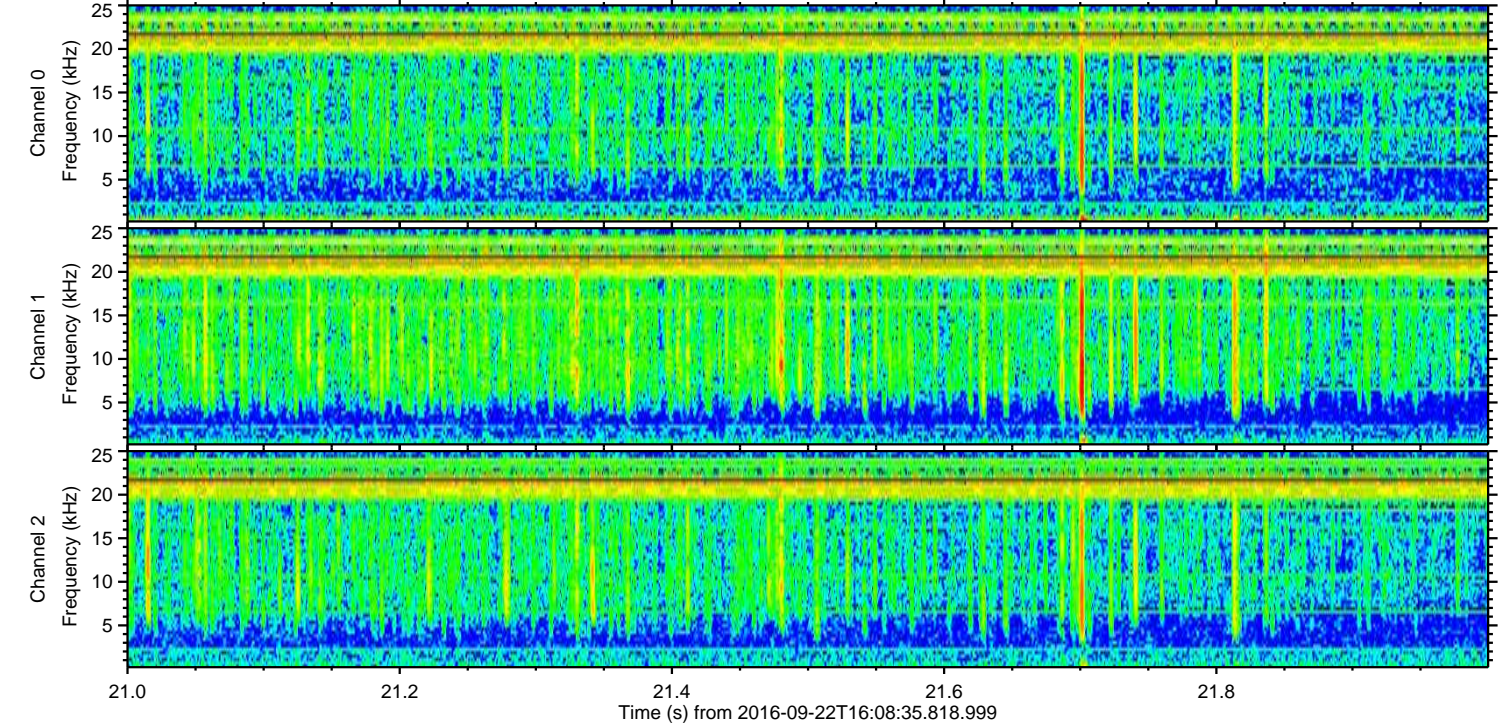
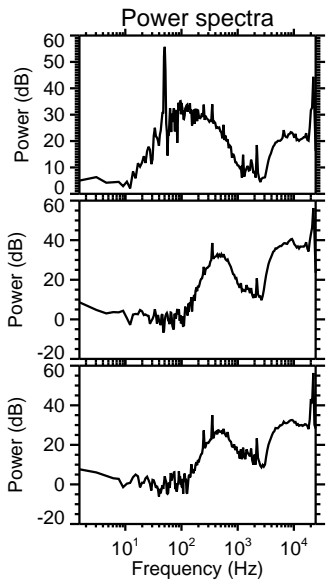
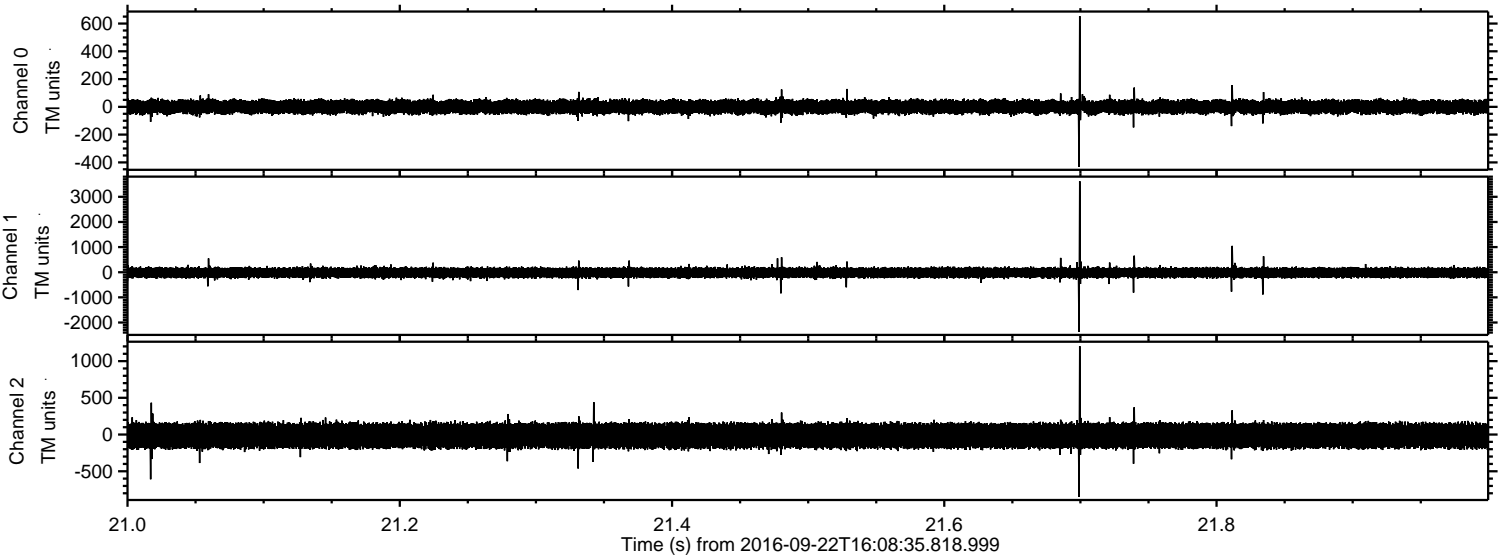

Processed Thu Sep 22 18:48:38 2016 by ELM ver.2012-10-06 from 001__elm20160922_160834__dat00.bin

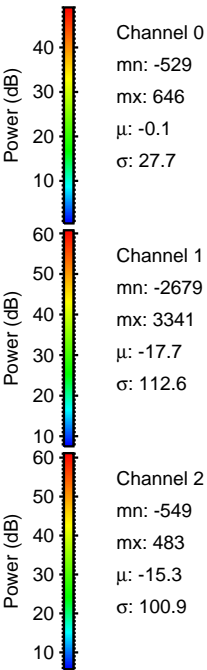
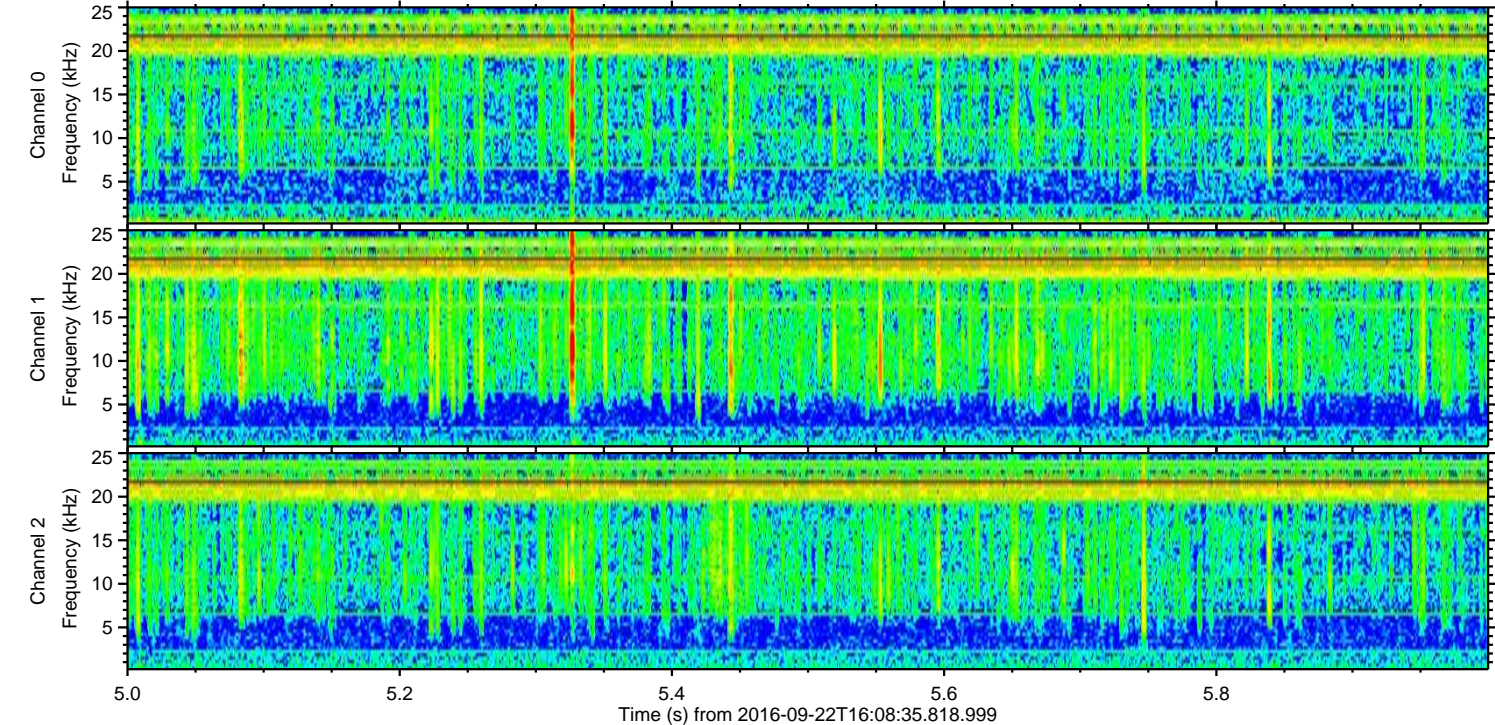
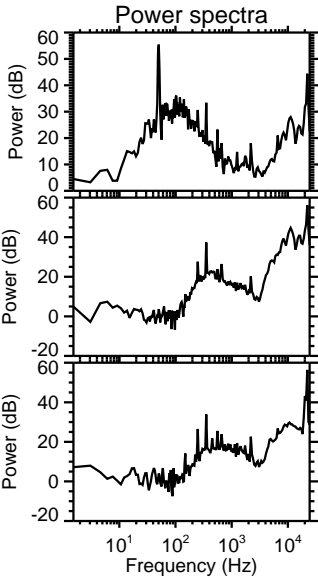
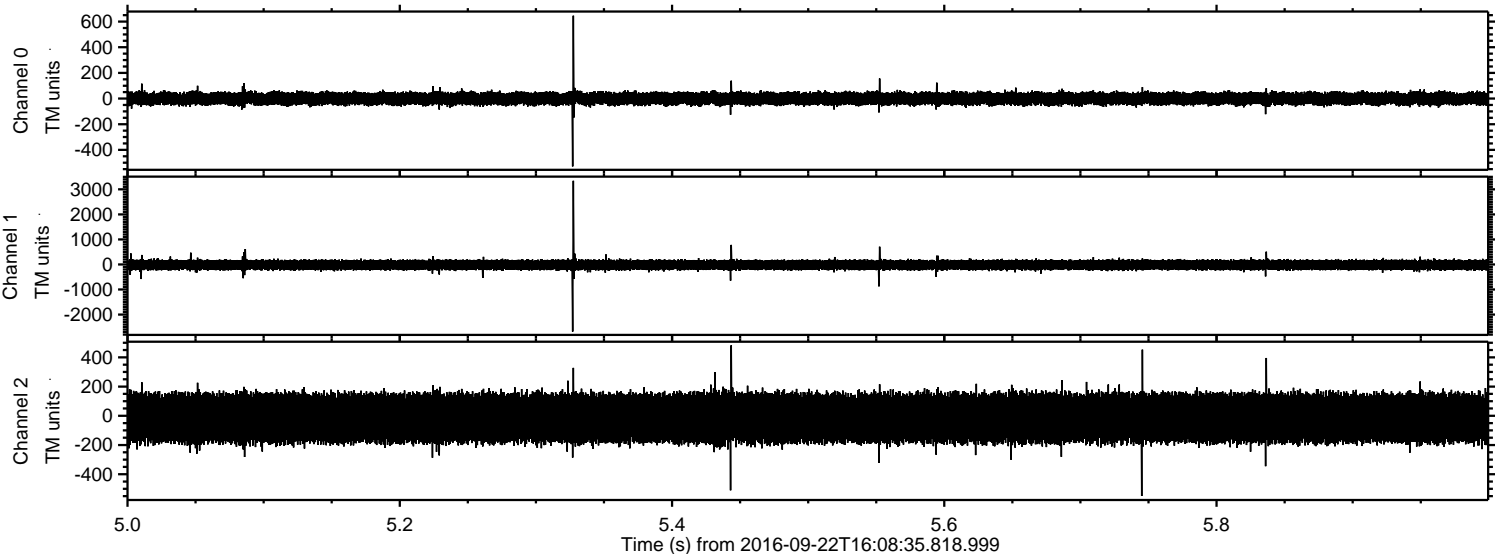

Channel 0
mn: -529
mx: 646
 μ : -0.1
 σ : 27.7

Channel 1
mn: -2679
mx: 3341
 μ : -17.7
 σ : 112.6

Channel 2
mn: -549
mx: 483
 μ : -15.3
 σ : 100.9

