

ELMAVAN 3D WAVEFORMS (Measured data sampled at 50 kHz) 51000 packets of 144 samples from 2016-09-22T12:38:27.533.000.

Processed Thu Sep 22 14:46:37 2016 by ELM ver.2012-10-06 from 001__elm20160922_123826__dat00.bin

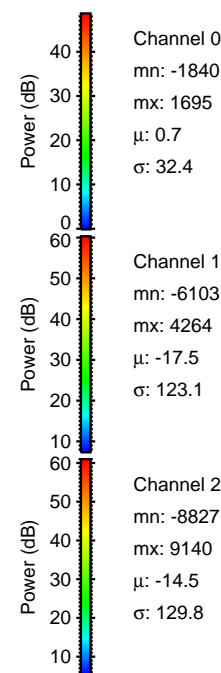

Processed Thu Sep 22 14:46:48 2016 by ELM ver.2012-10-06 from 001__elm20160922_123826__dat00.bin

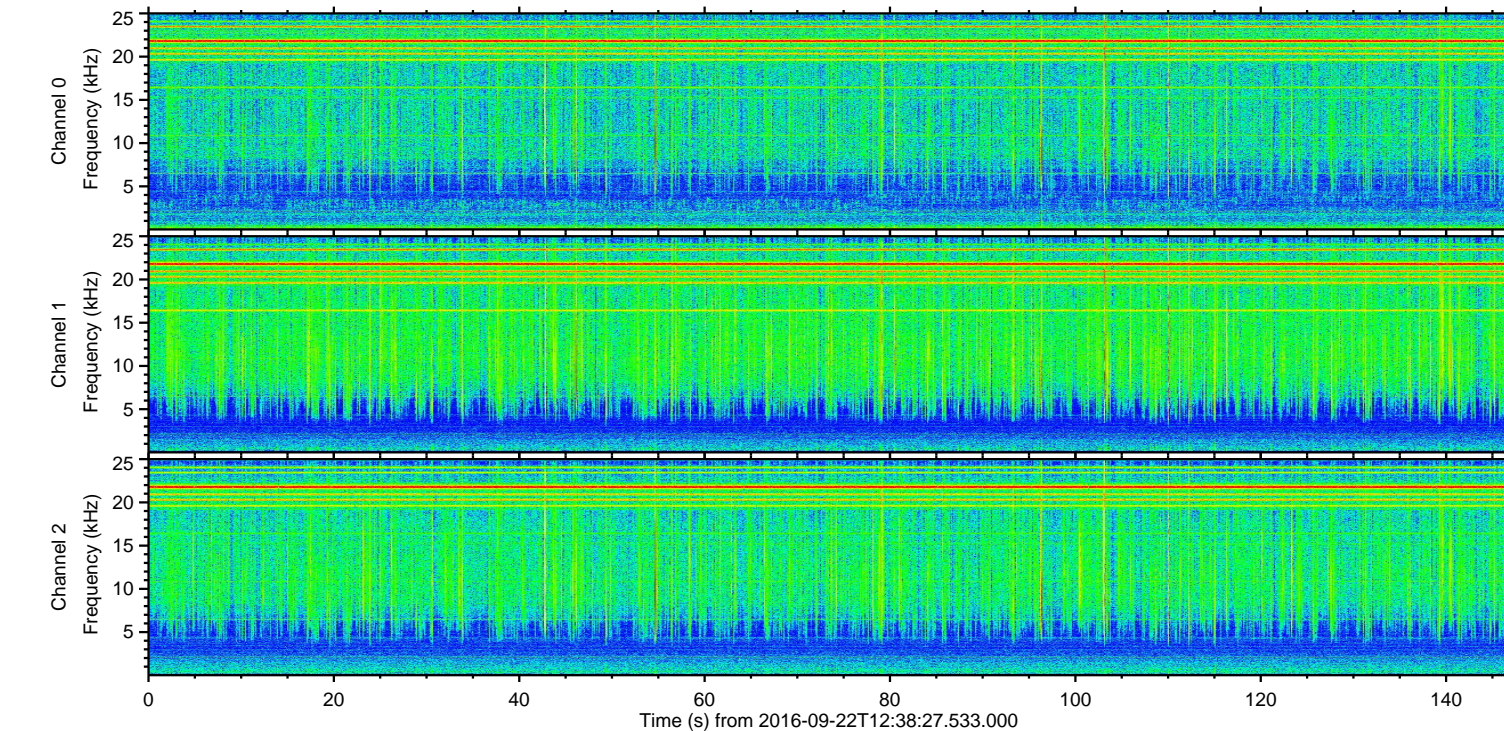
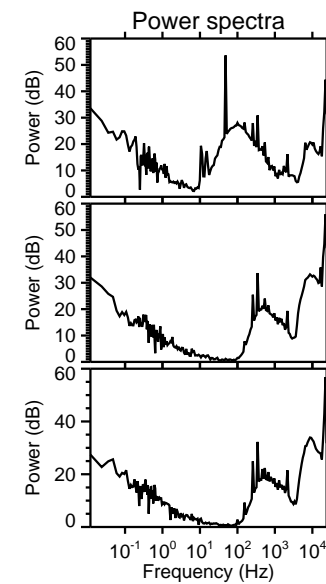
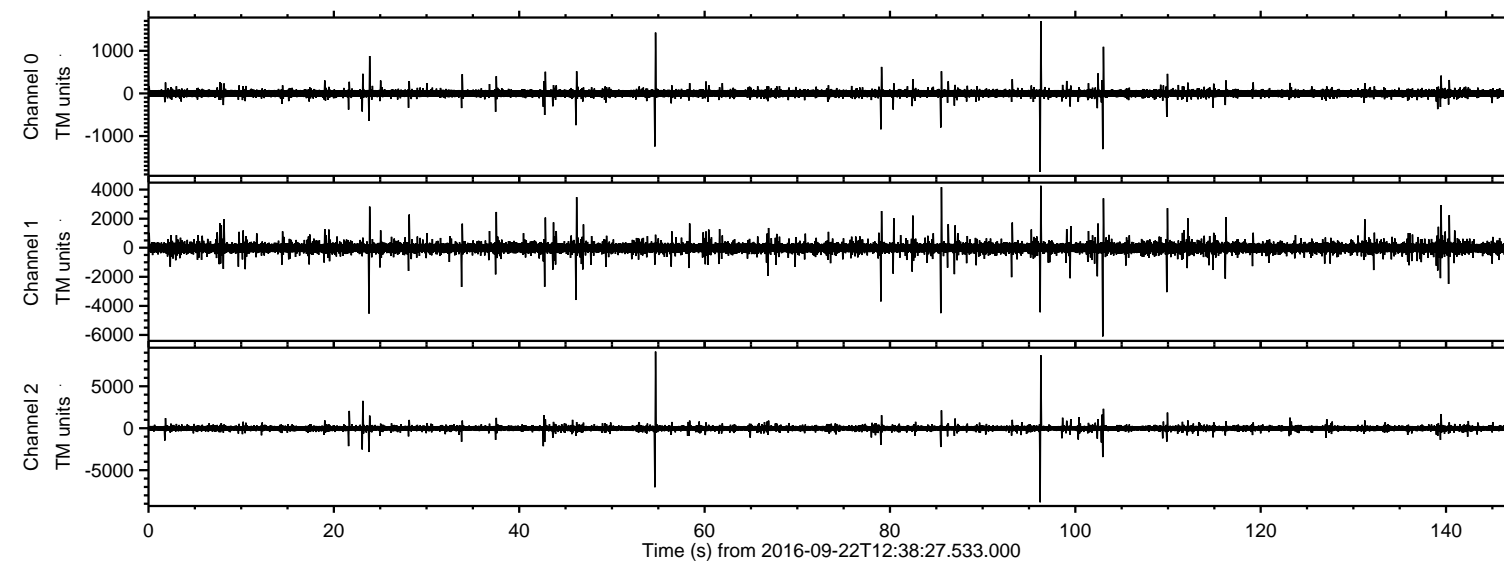
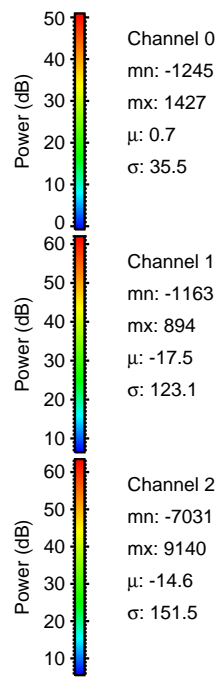
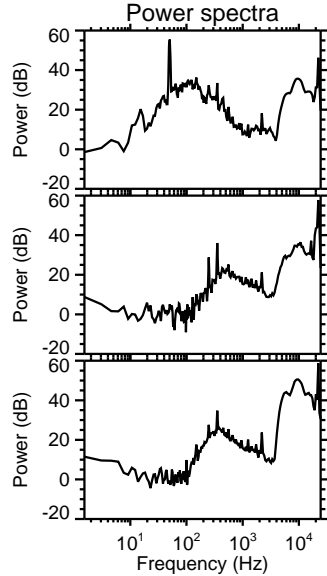
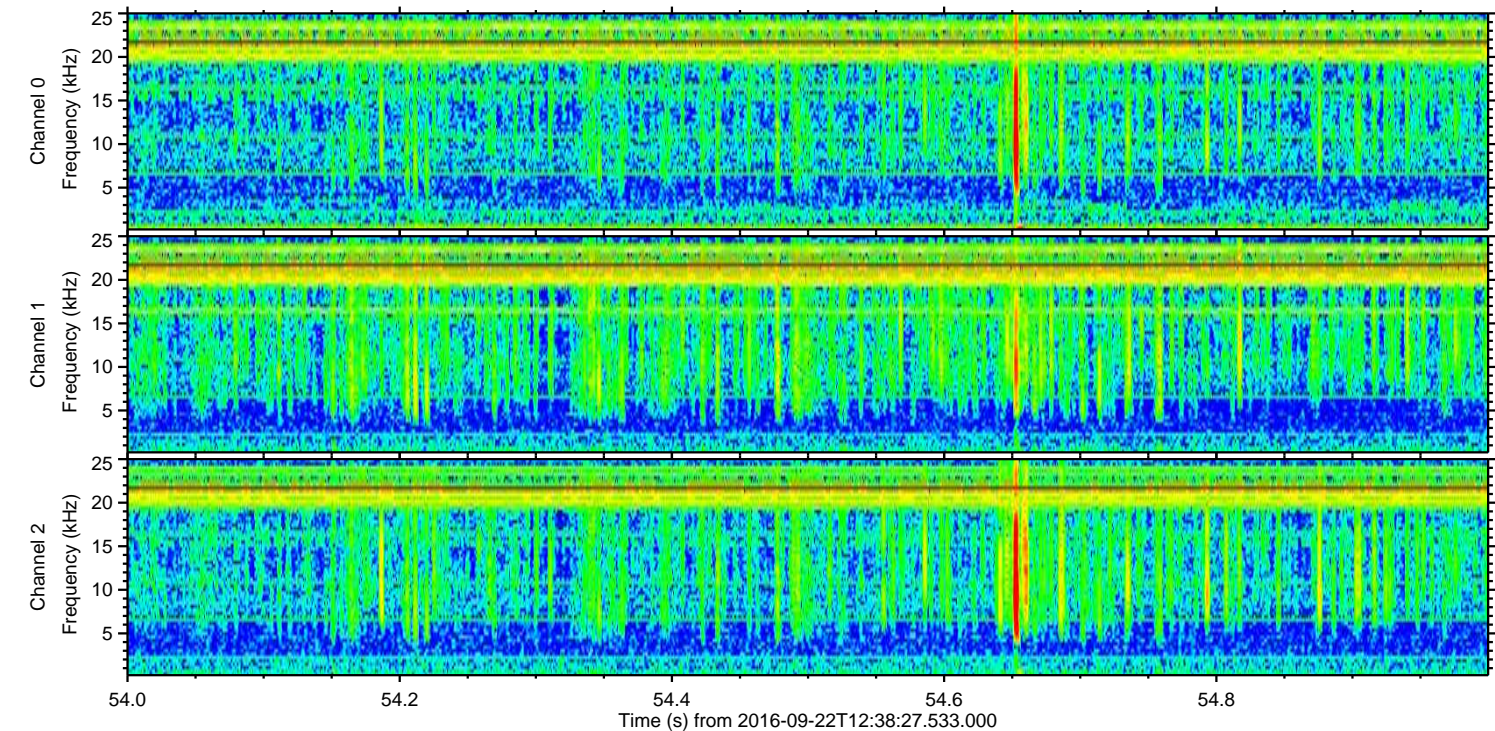
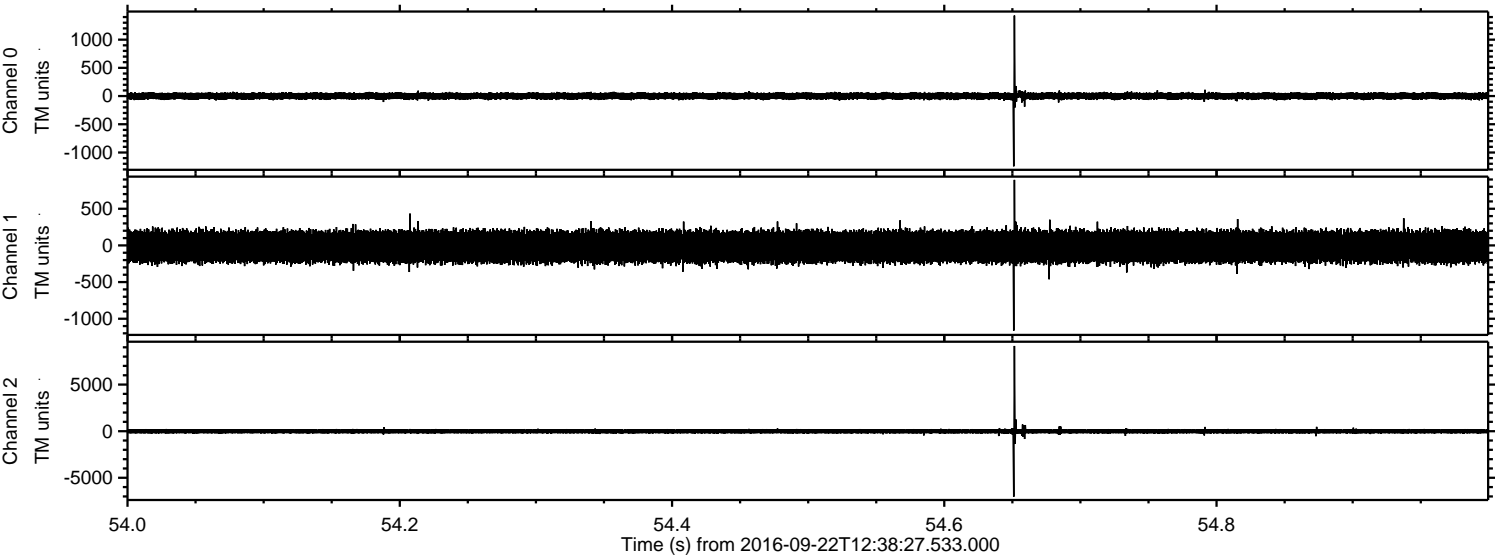

Processed Thu Sep 22 14:46:49 2016 by ELM ver.2012-10-06 from 001__elm20160922_123826__dat00.bin

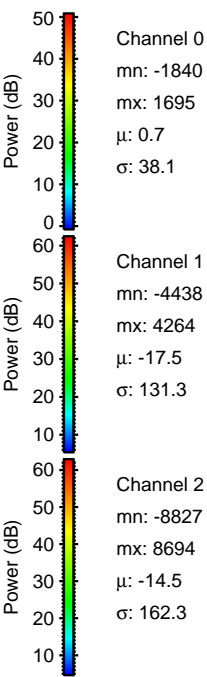
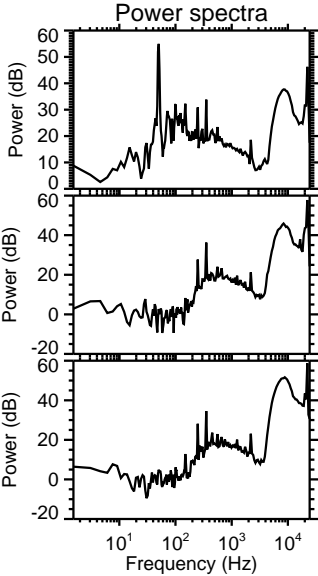
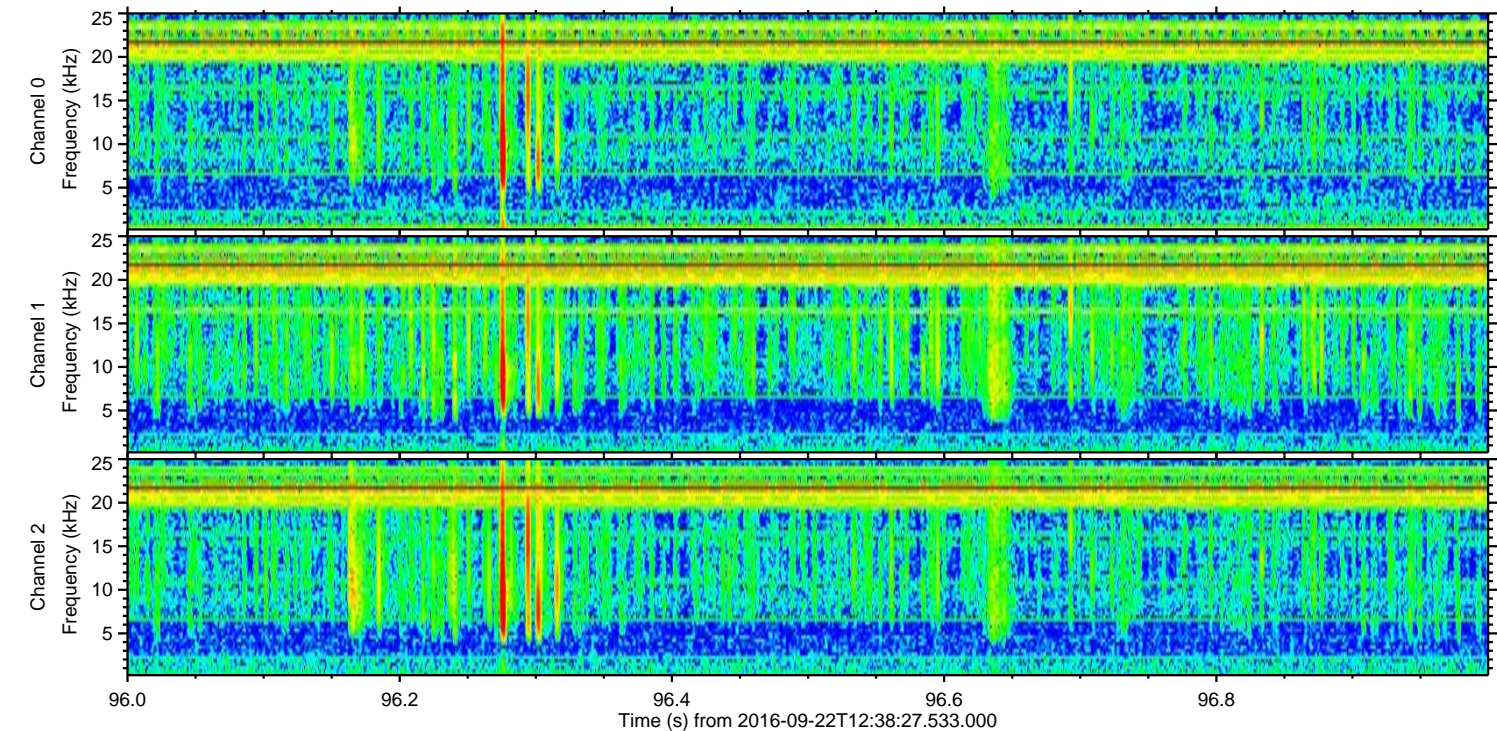
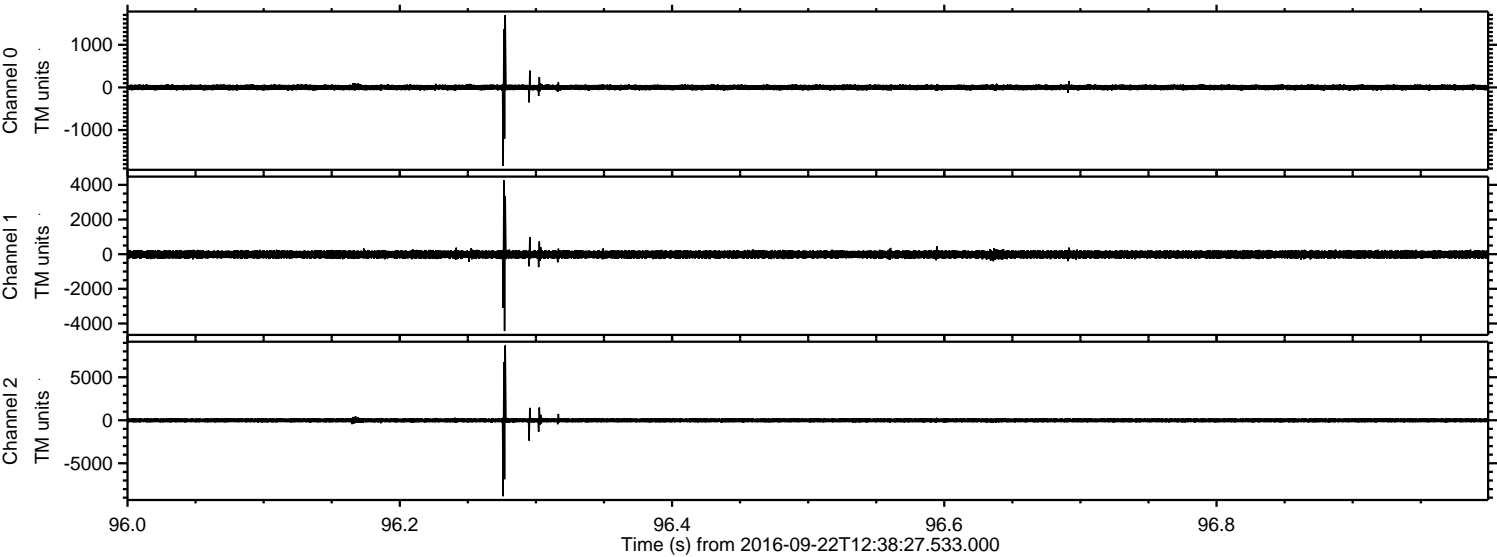

ELMAVAN 3D WAVEFORMS (Measured data sampled at 50 kHz) 51000 packets of 144 samples from 2016-09-22T12:38:27.533.000. Part 104/147

Processed Thu Sep 22 14:46:50 2016 by ELM ver.2012-10-06 from 001__elm20160922_123826__dat00.bin

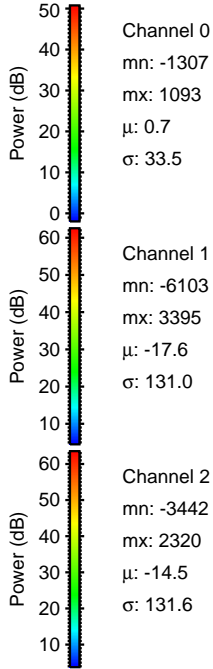
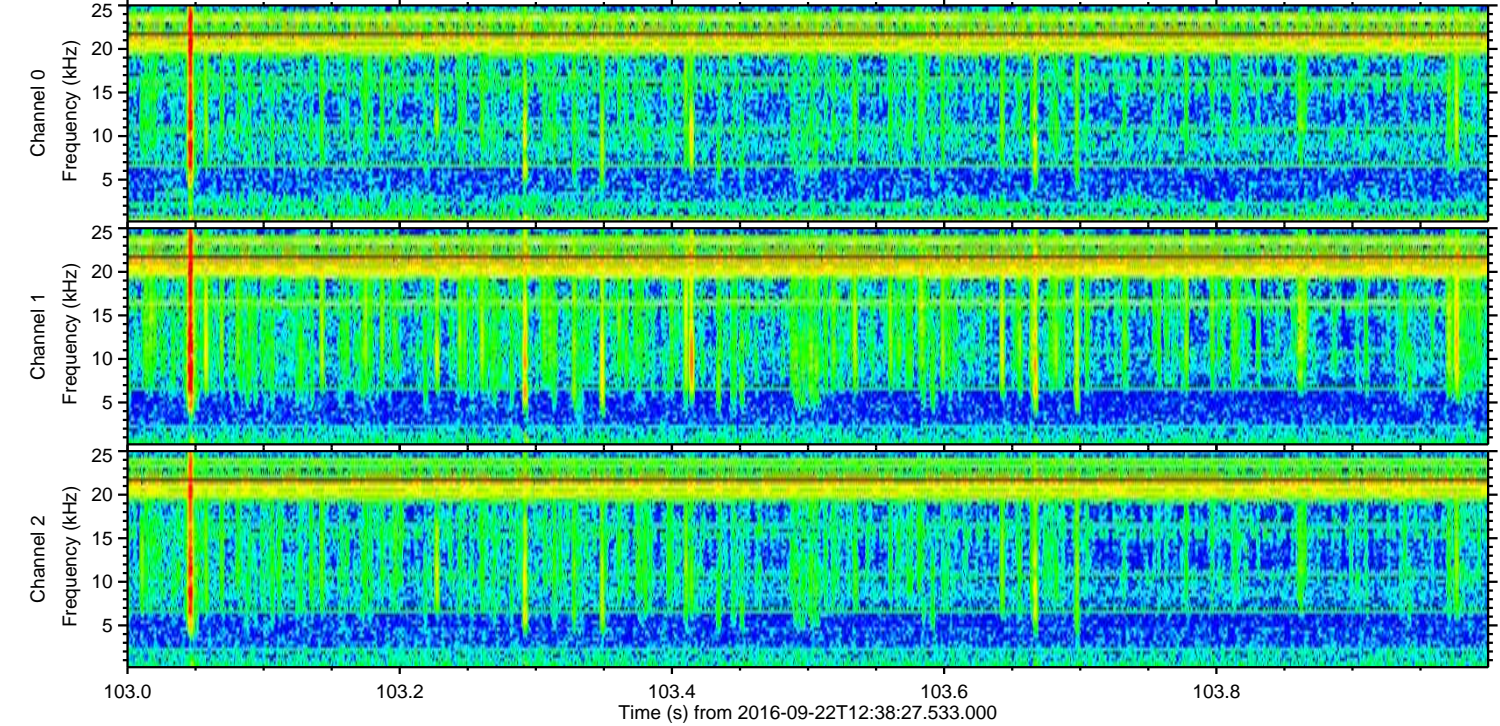
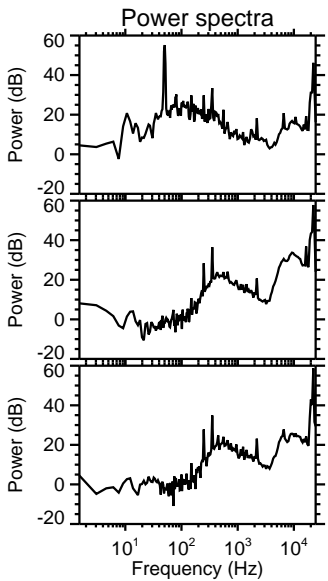
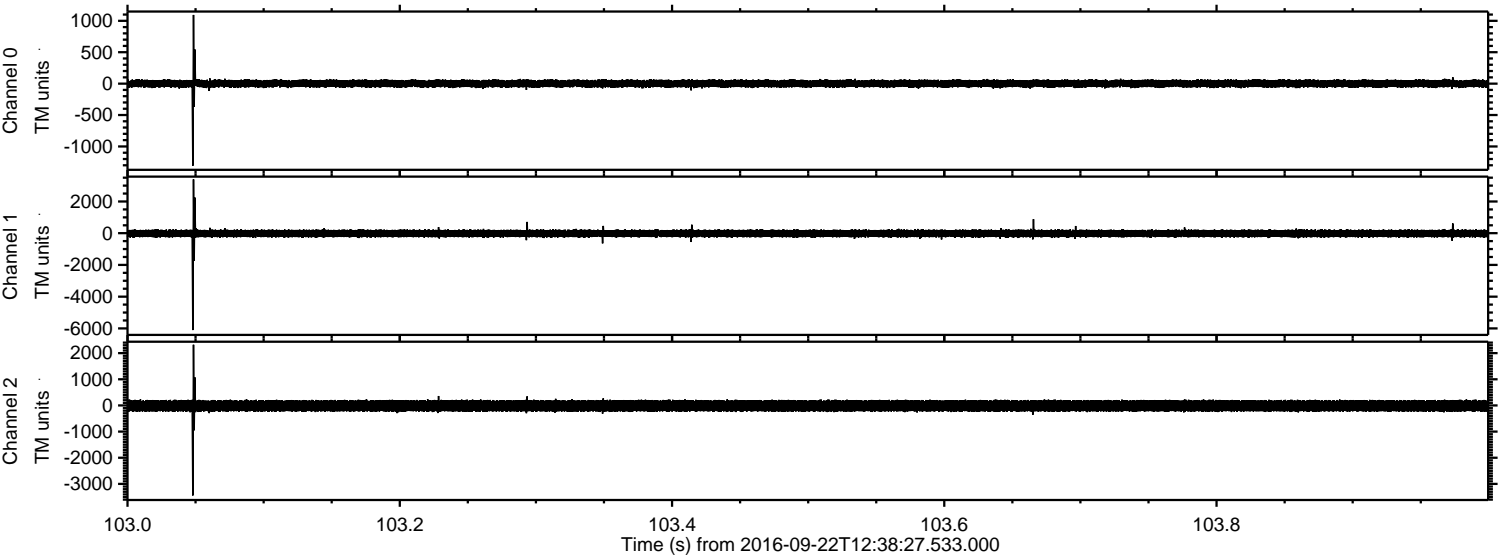

Processed Thu Sep 22 14:46:51 2016 by ELM ver.2012-10-06 from 001__elm20160922_123826__dat00.bin

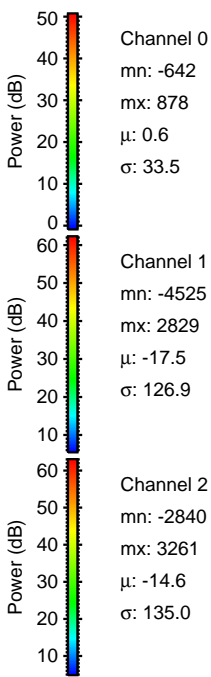
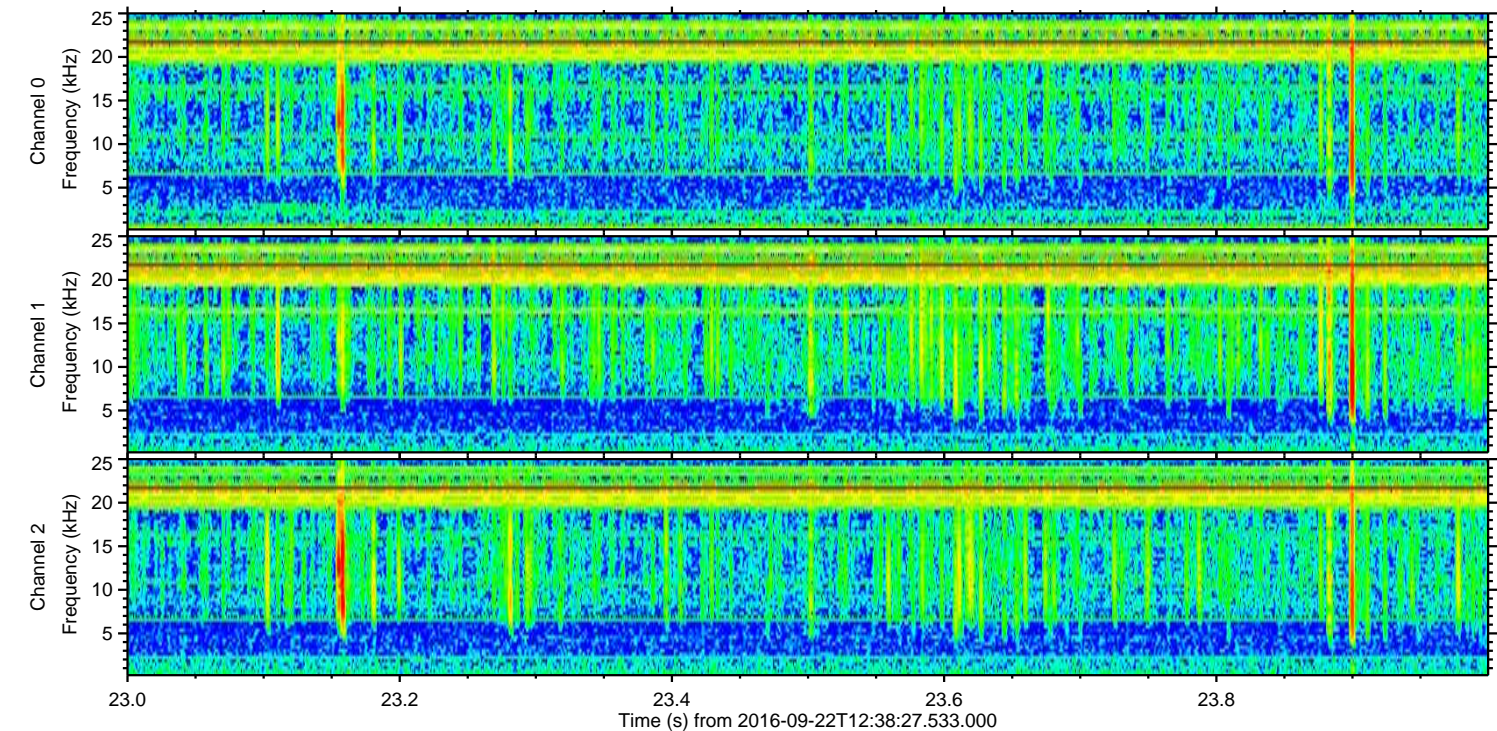
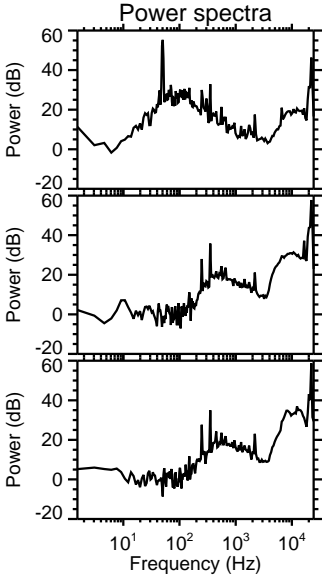
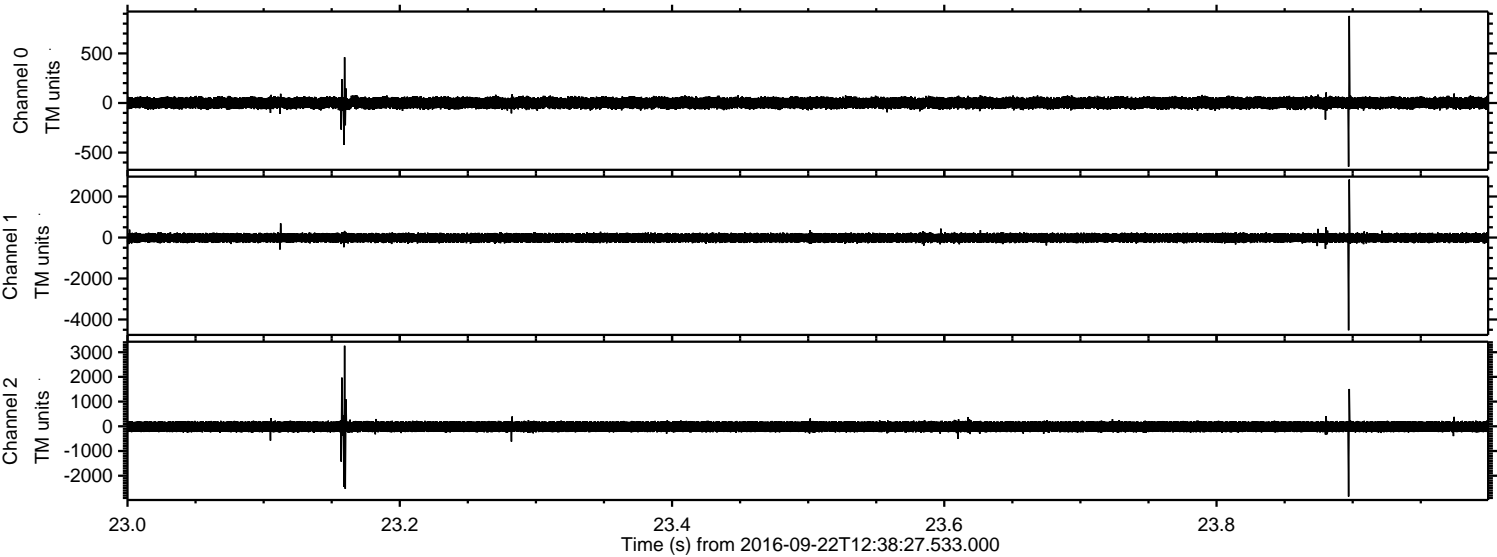

Processed Thu Sep 22 14:46:52 2016 by ELM ver.2012-10-06 from 001__elm20160922_123826__dat00.bin

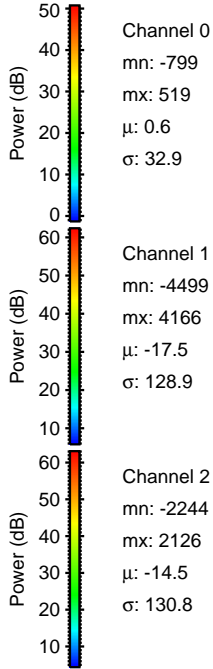
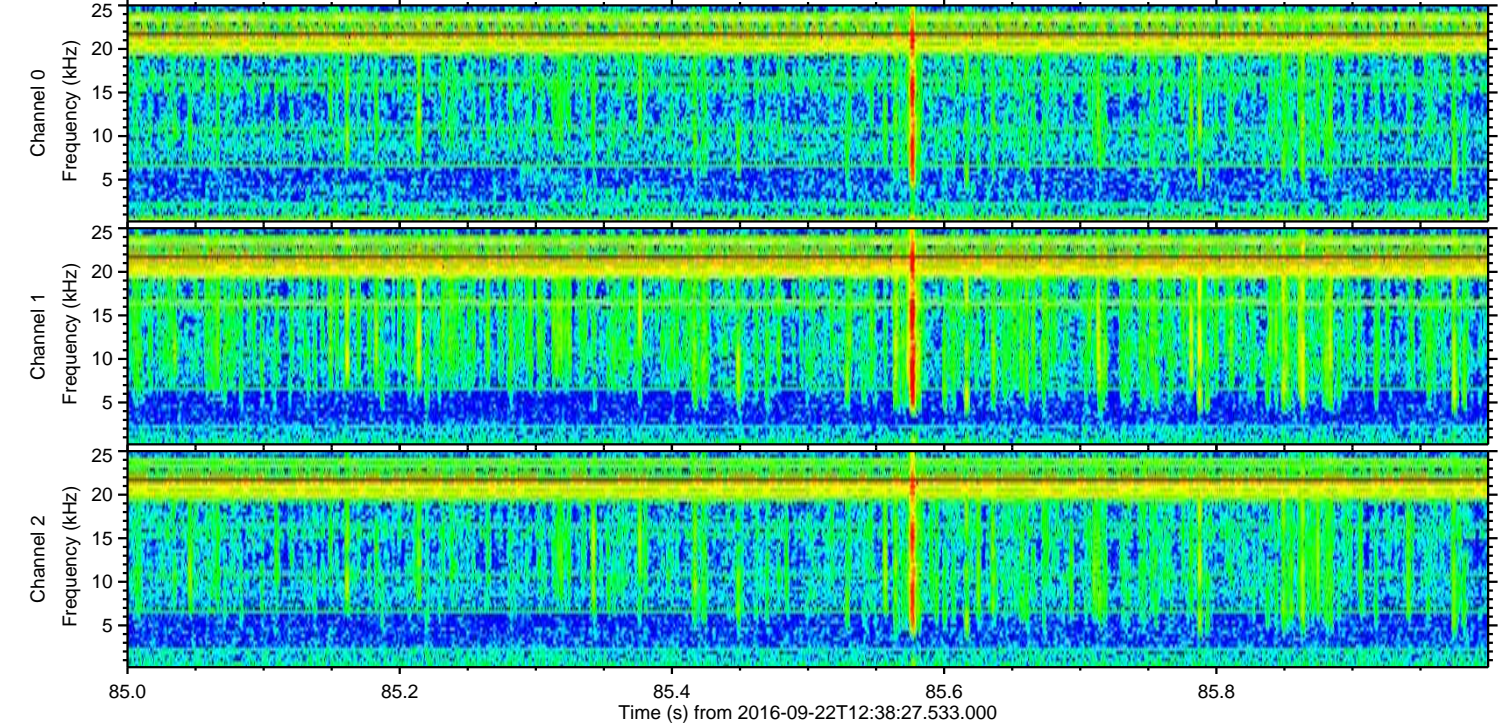
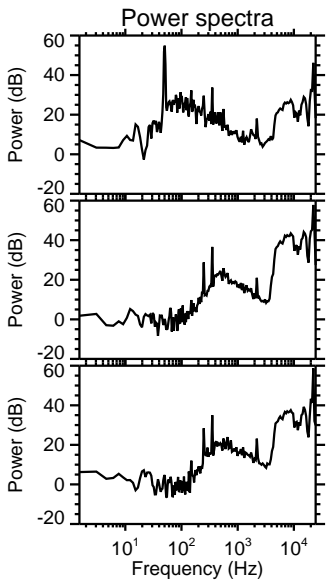
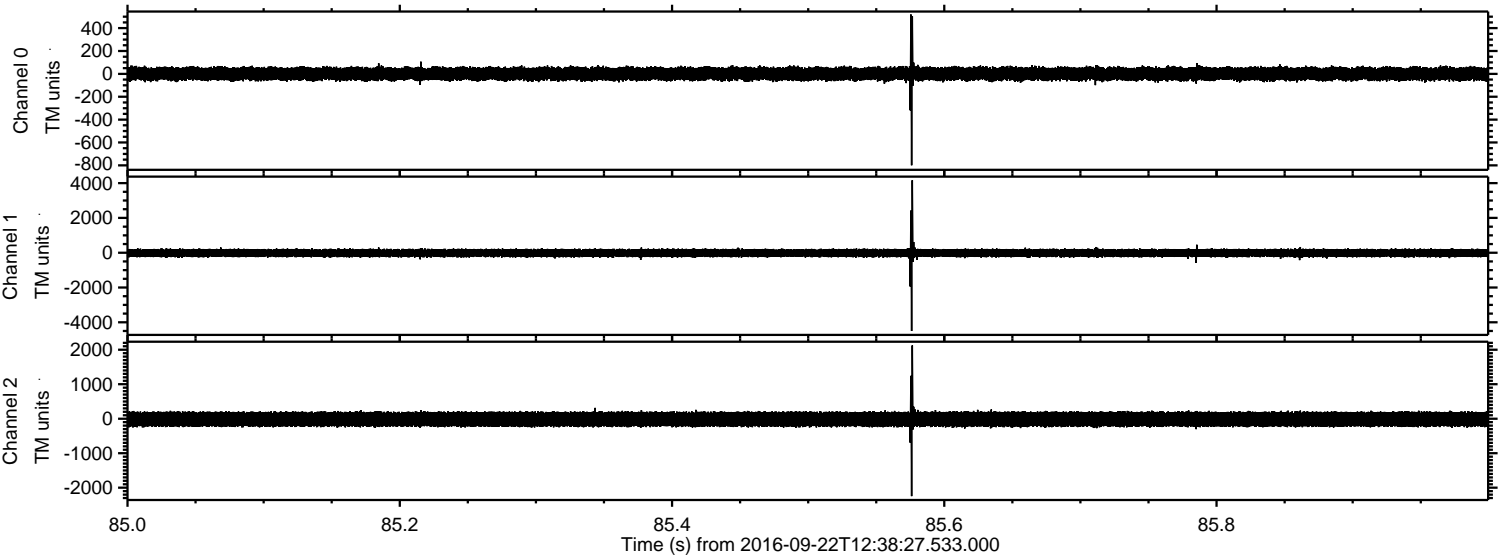

Processed Thu Sep 22 14:46:53 2016 by ELM ver.2012-10-06 from 001__elm20160922_123826__dat00.bin

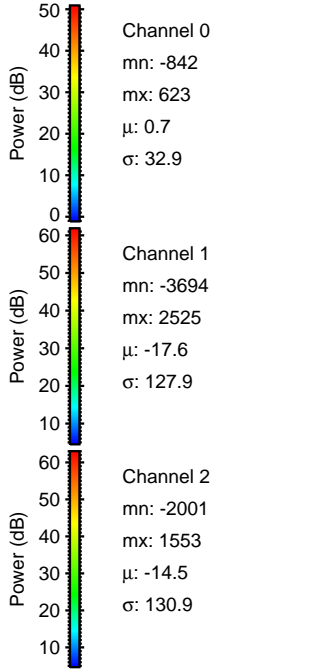
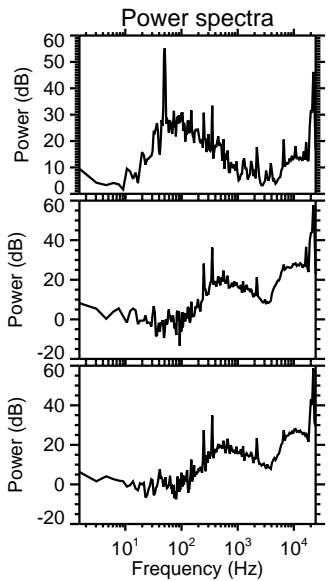
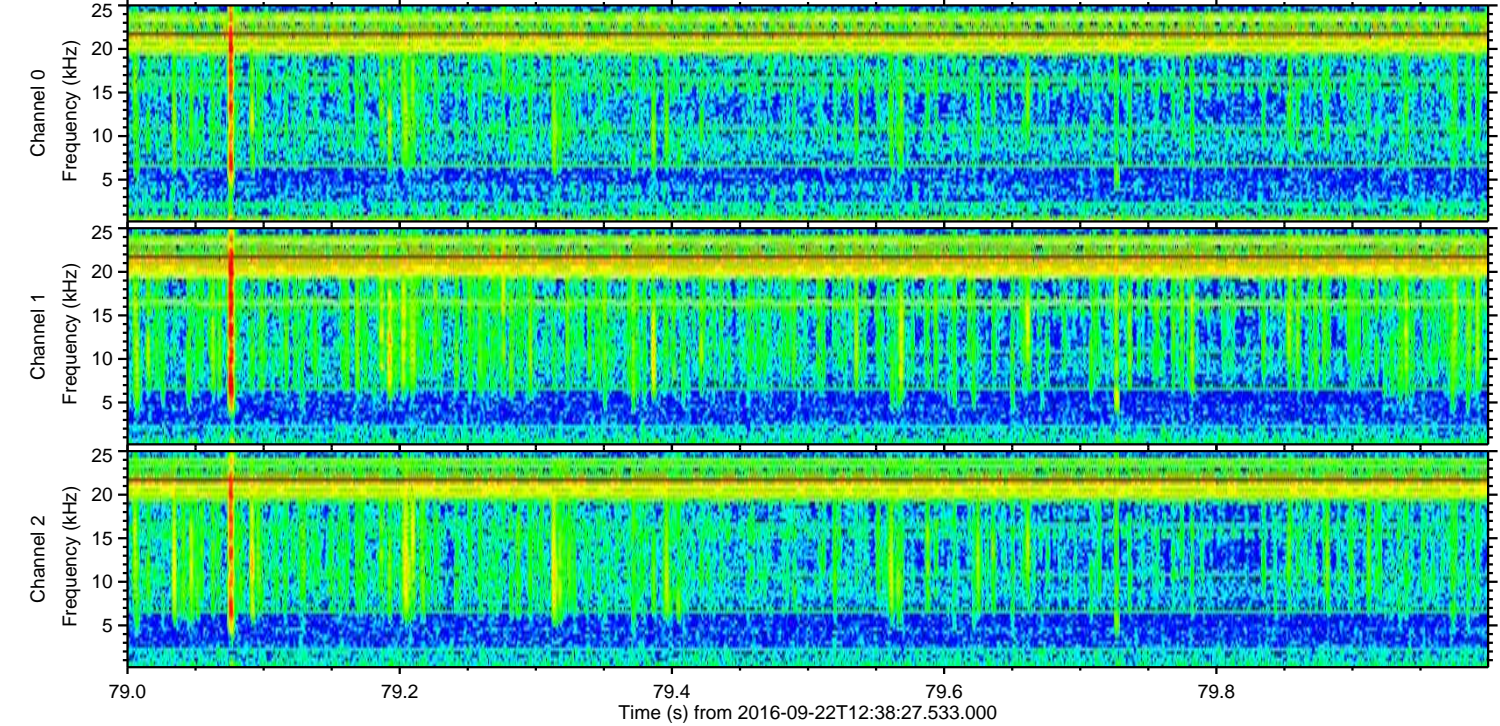
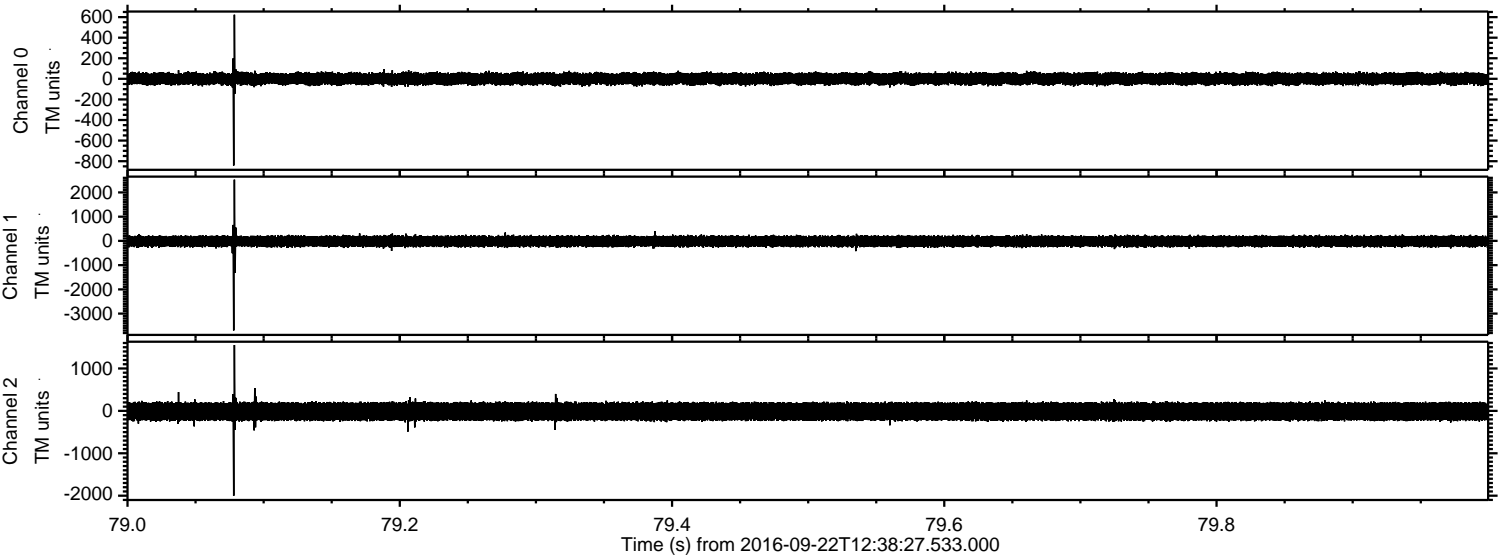

Processed Thu Sep 22 14:46:54 2016 by ELM ver.2012-10-06 from 001__elm20160922_123826__dat00.bin

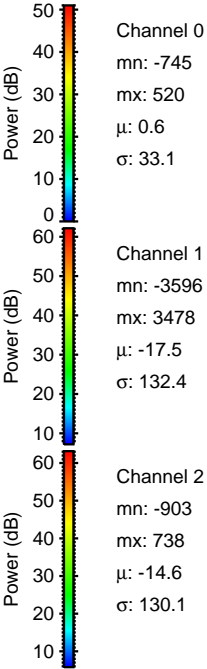
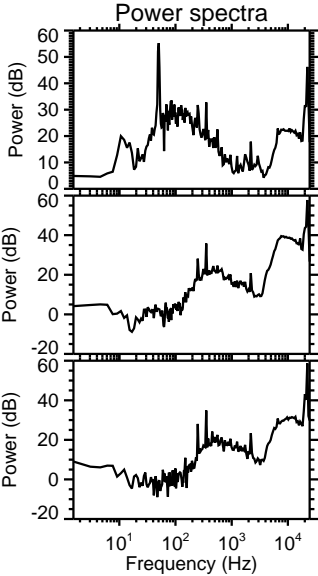
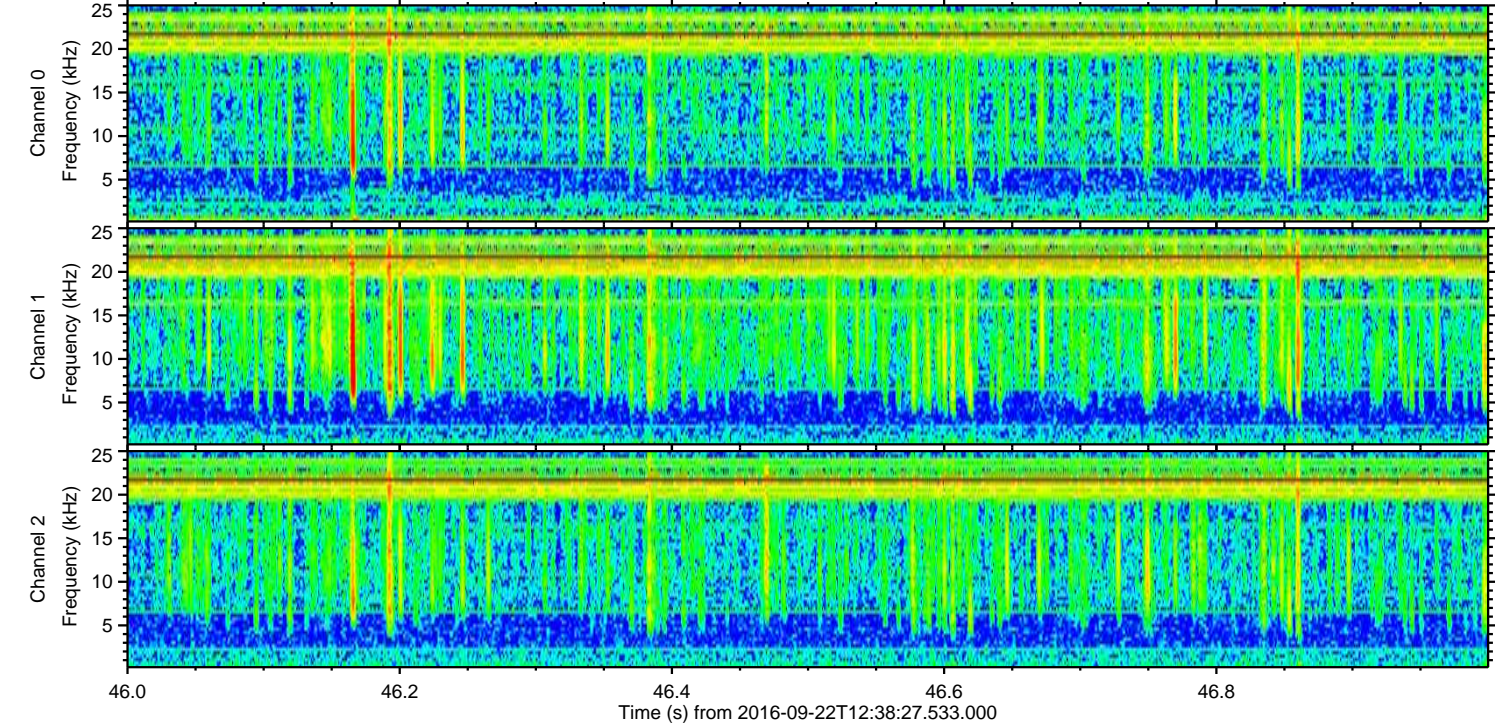
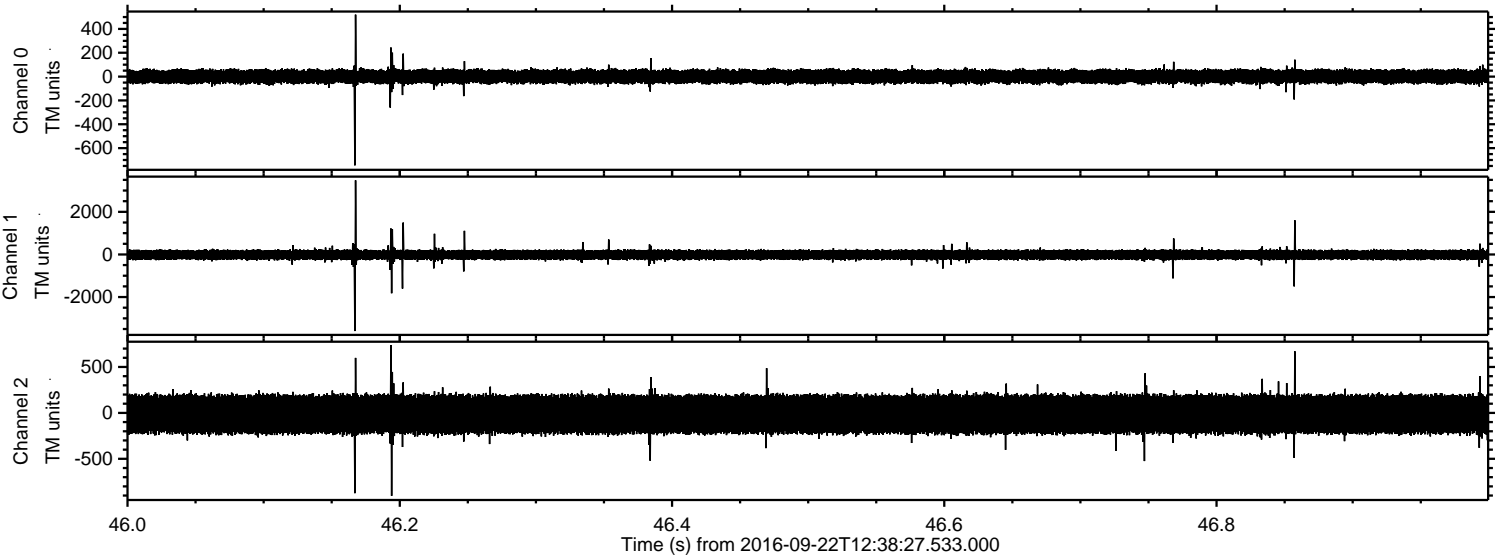

Processed Thu Sep 22 14:46:55 2016 by ELM ver.2012-10-06 from 001__elm20160922_123826__dat00.bin

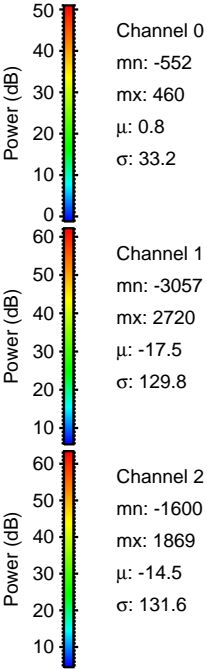
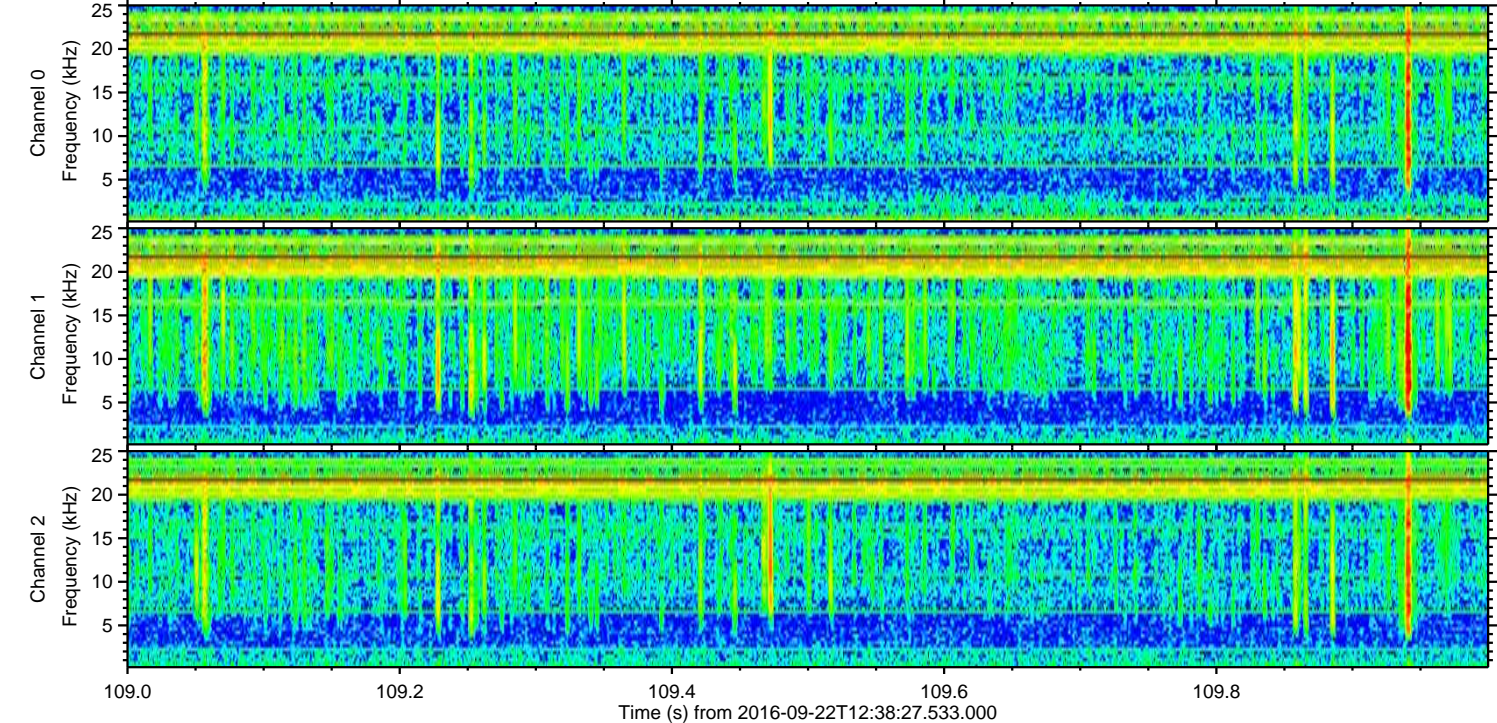
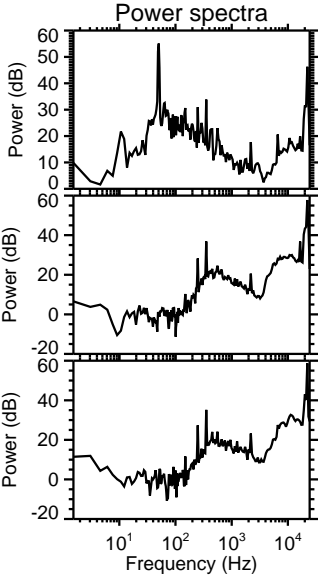
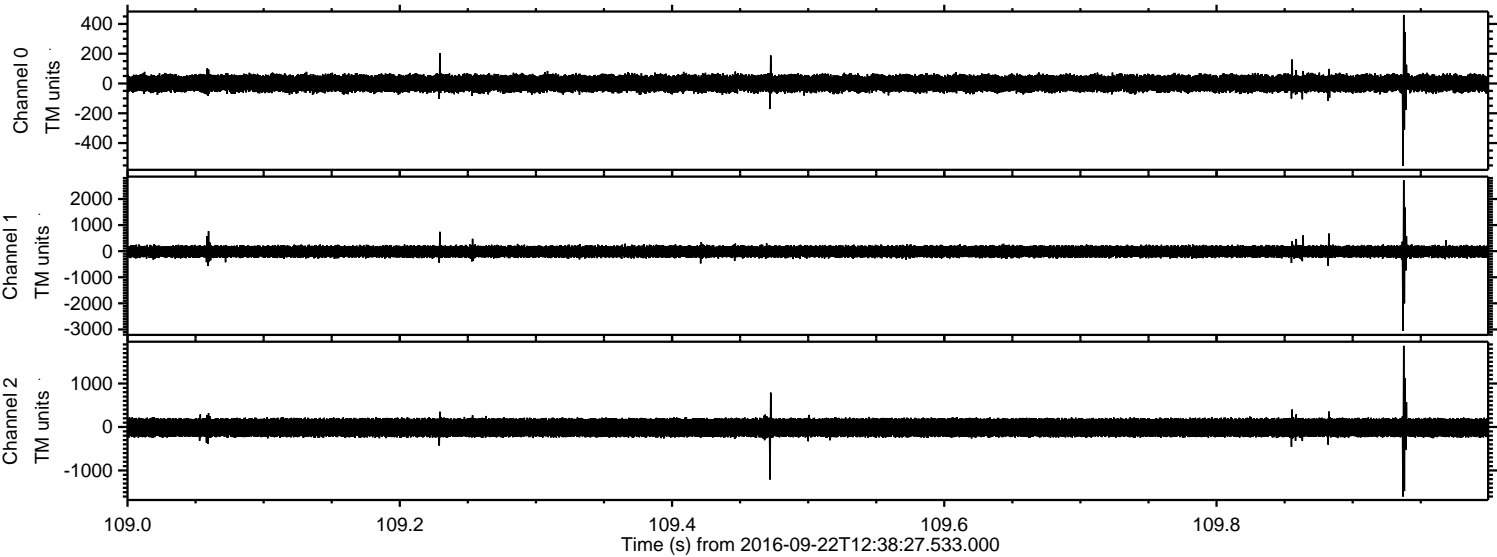

ELMAVAN 3D WAVEFORMS (Measured data sampled at 50 kHz) 51000 packets of 144 samples from 2016-09-22T12:38:27.533.000. Part 140/147

Processed Thu Sep 22 14:46:56 2016 by ELM ver.2012-10-06 from 001__elm20160922_123826__dat00.bin

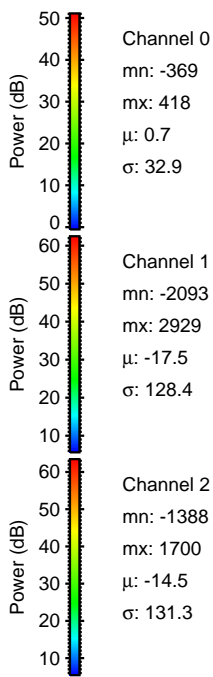
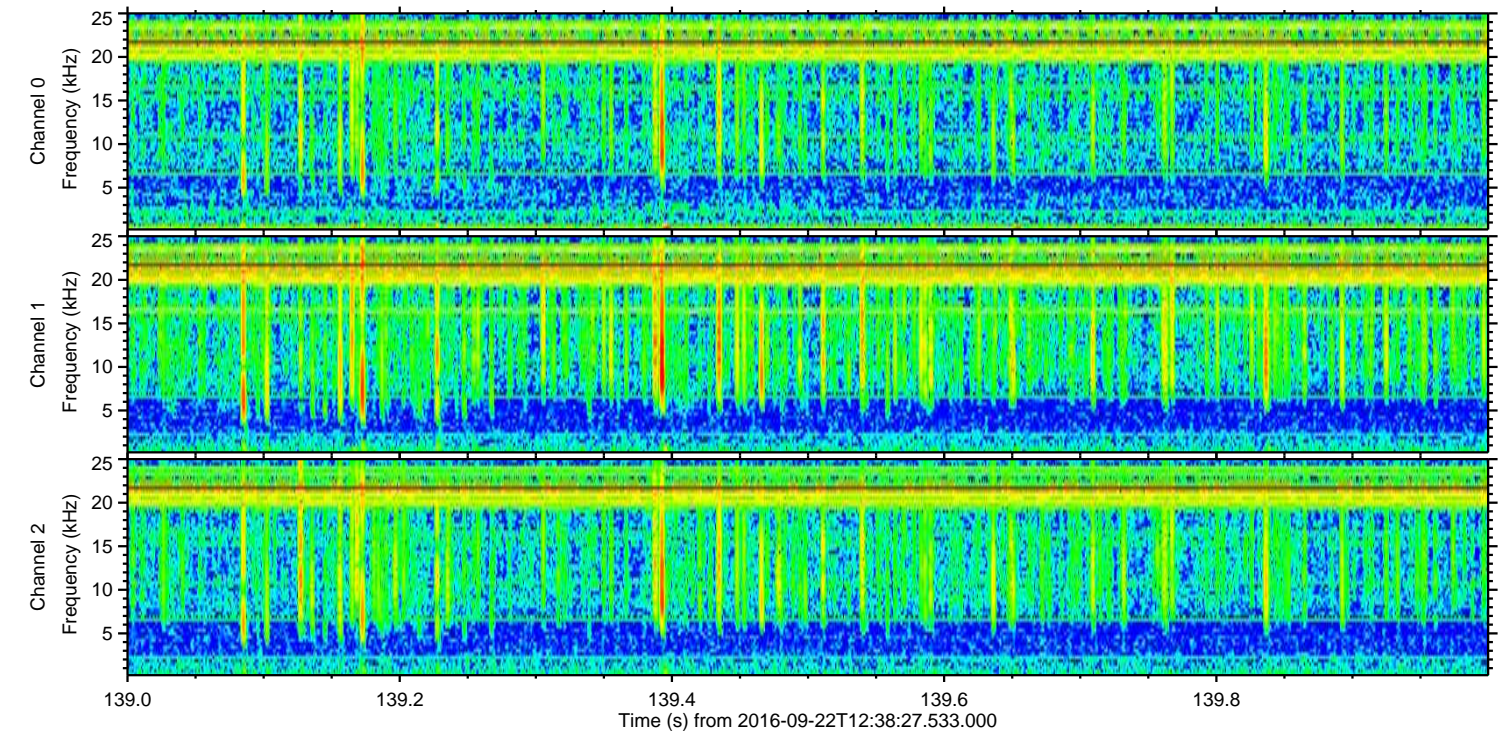
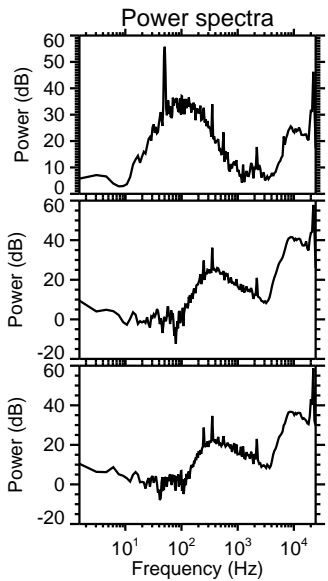
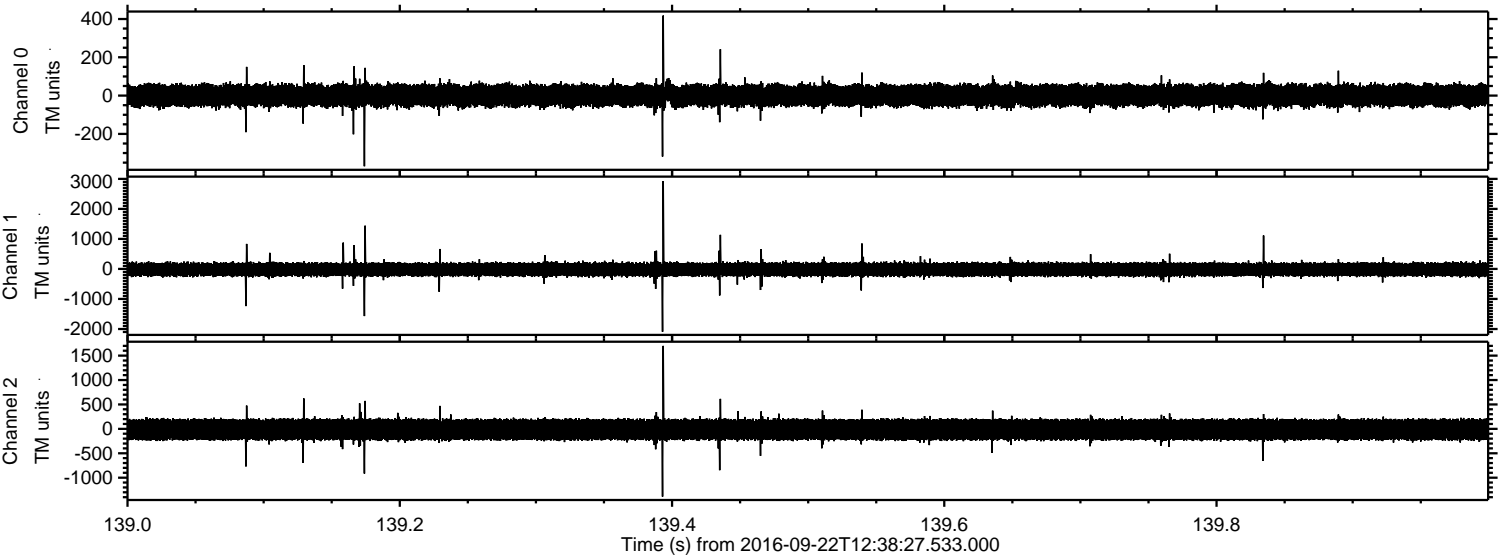

Channel 0
mn: -369
mx: 418
 μ : 0.7
 σ : 32.9

Channel 1
mn: -2093
mx: 2929
 μ : -17.5
 σ : 128.4

Channel 2
mn: -1388
mx: 1700
 μ : -14.5
 σ : 131.3

Processed Thu Sep 22 14:46:57 2016 by ELM ver.2012-10-06 from 001__elm20160922_123826__dat00.bin

