

ELMAVAN 3D WAVEFORMS (Measured data sampled at 50 kHz) 51000 packets of 144 samples from 2016-09-22T10:43:22.987.999.

Processed Thu Sep 22 12:50:50 2016 by ELM ver.2012-10-06 from 001__elm20160922_104321__dat00.bin

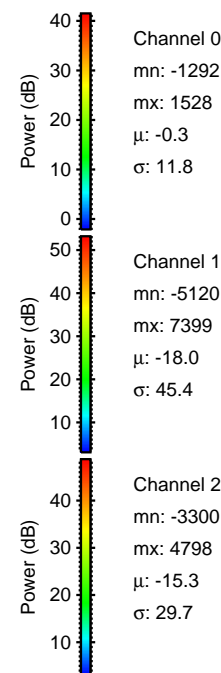

Processed Thu Sep 22 12:51:02 2016 by ELM ver.2012-10-06 from 001__elm20160922_104321__dat00.bin

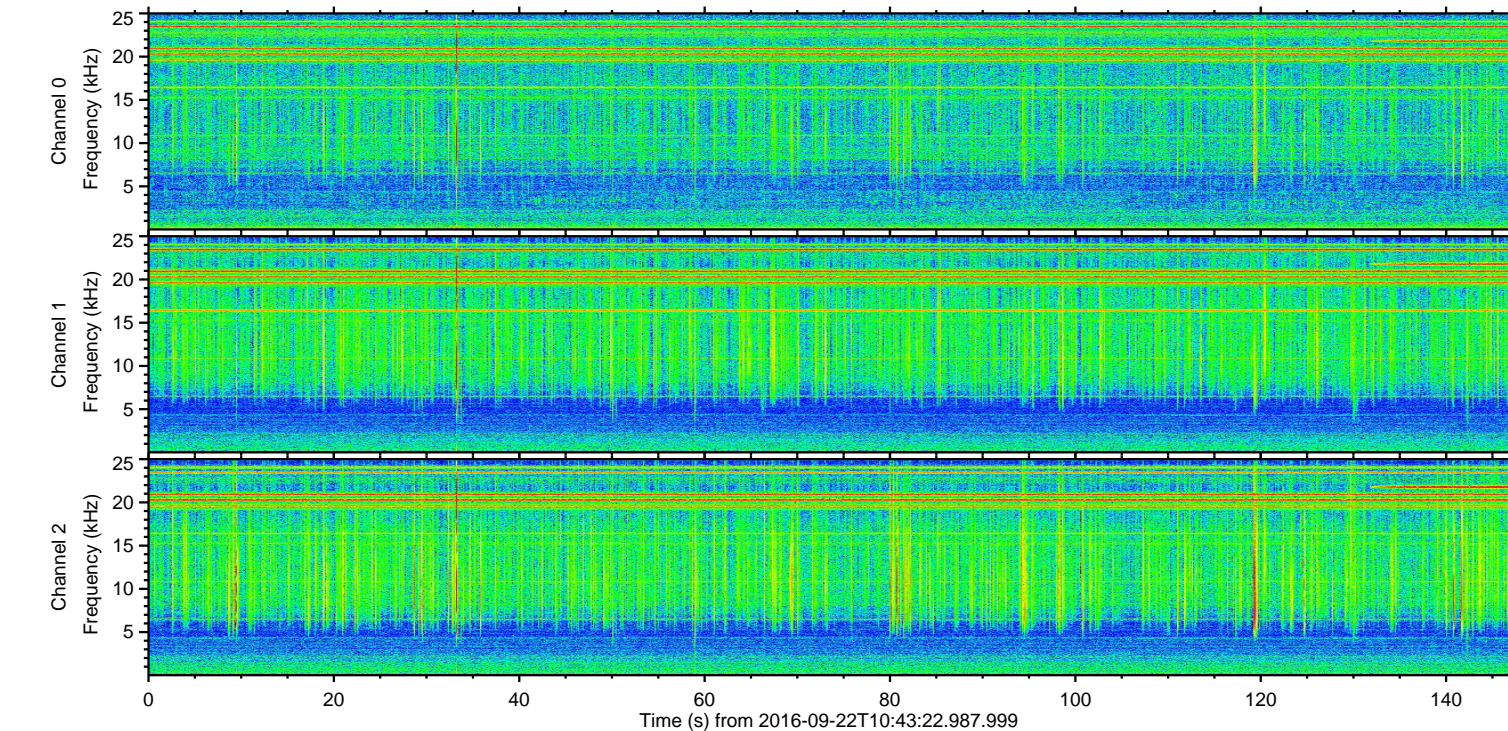
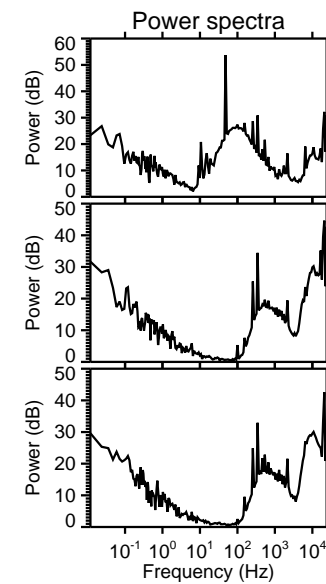
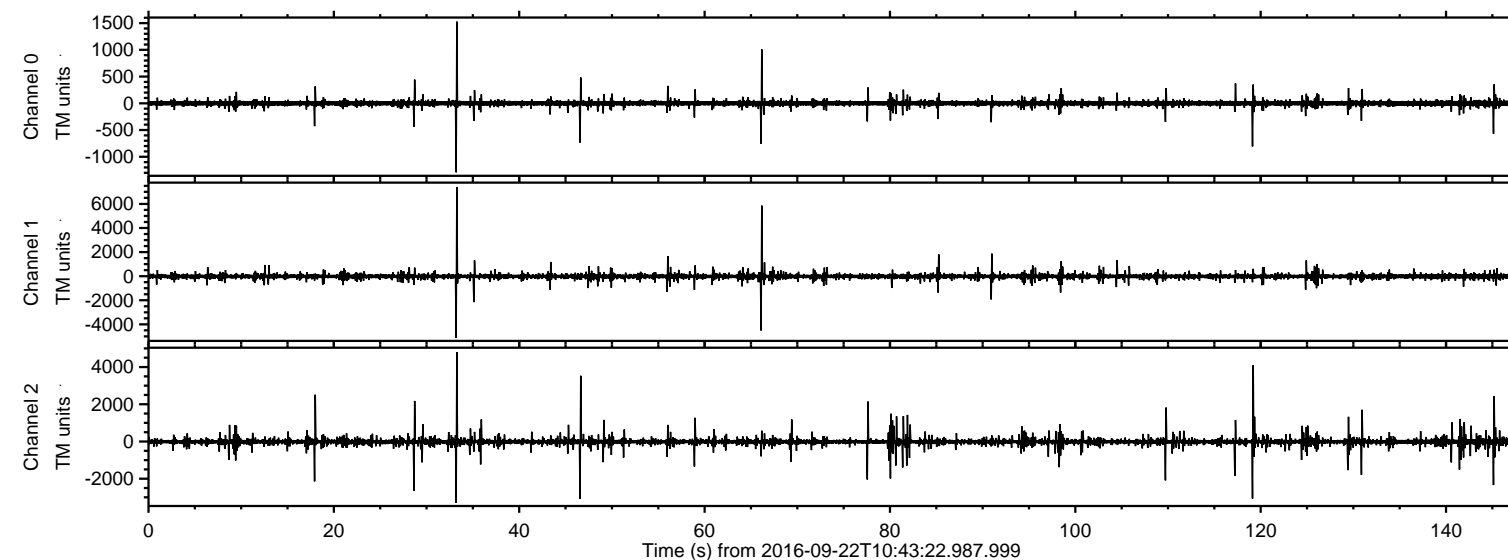
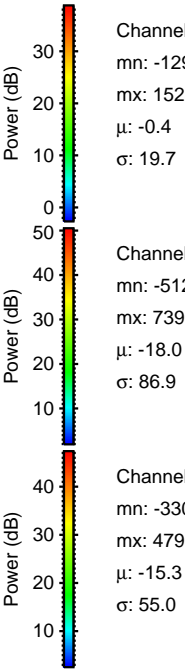
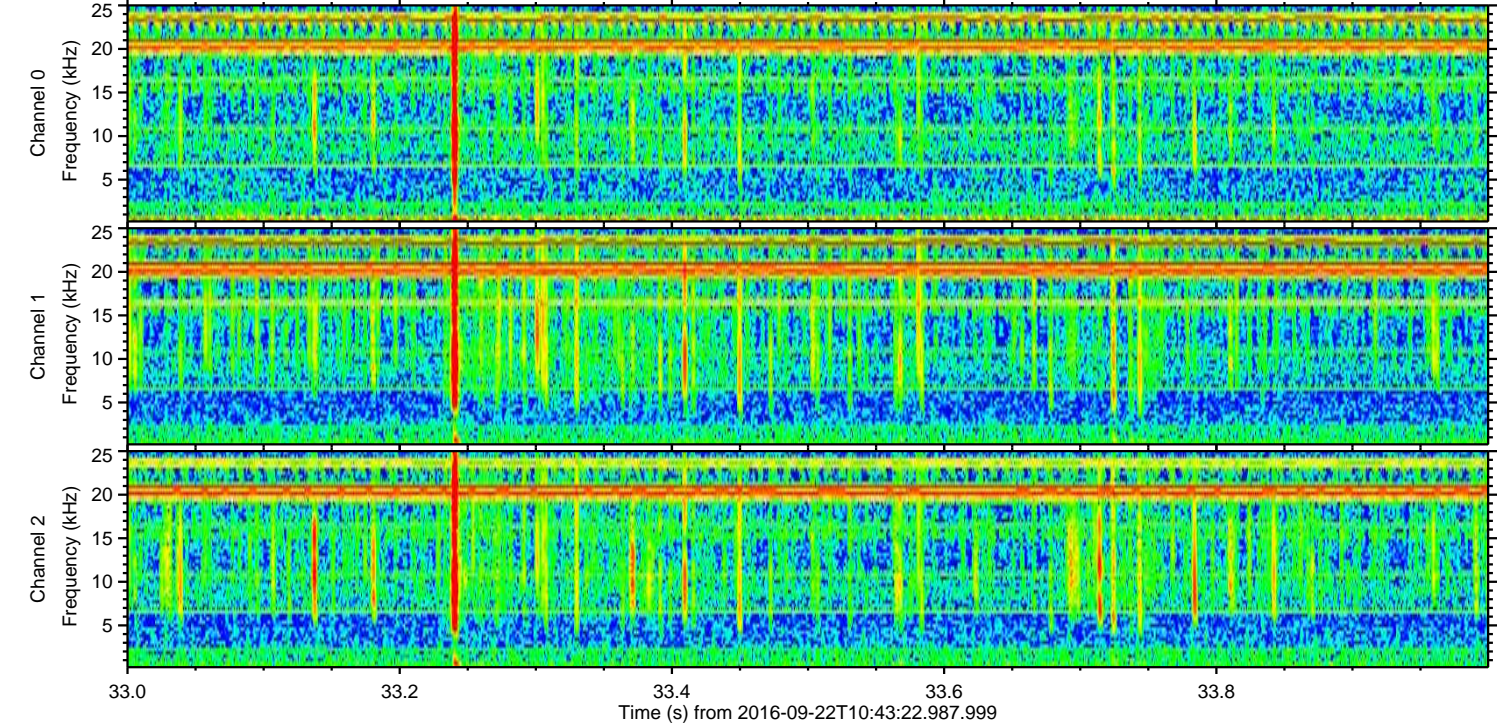
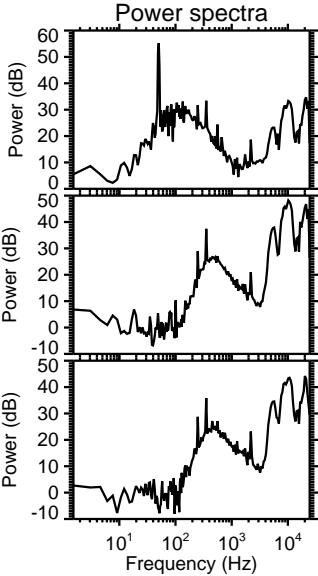
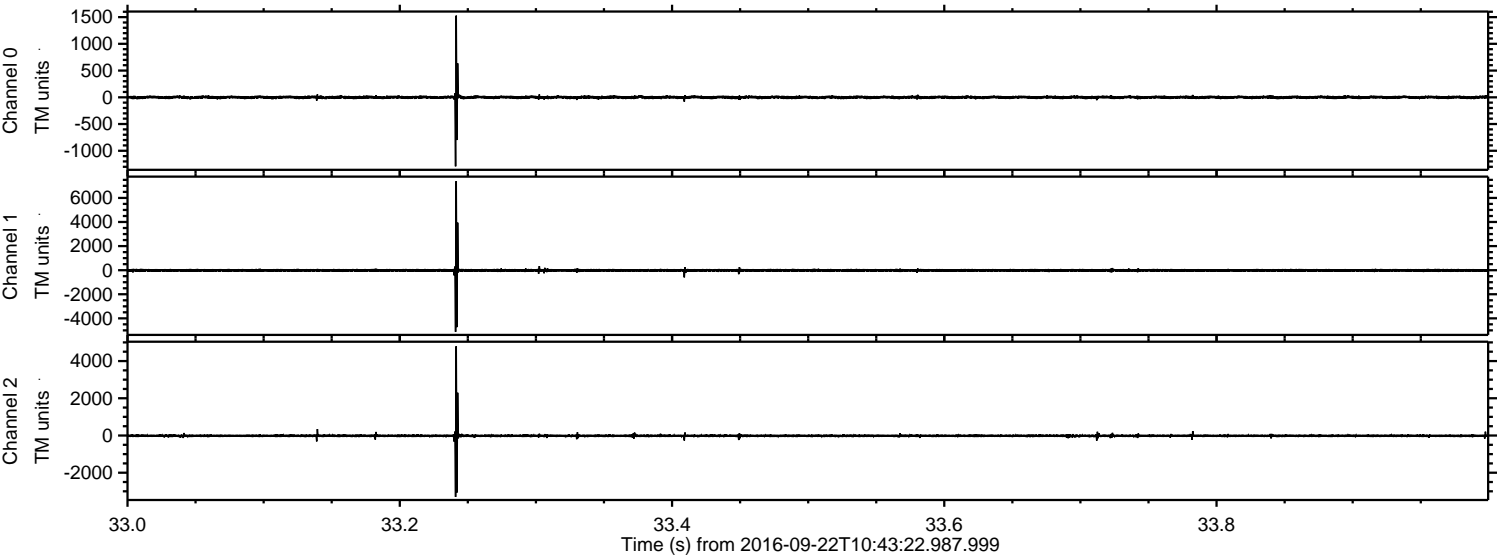

Processed Thu Sep 22 12:51:03 2016 by ELM ver.2012-10-06 from 001__elm20160922_104321__dat00.bin

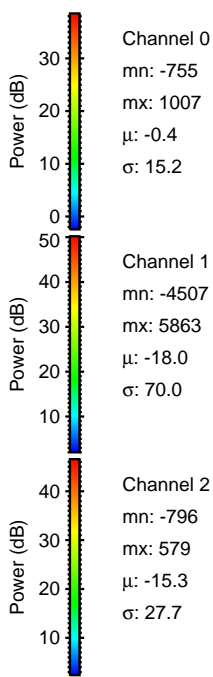
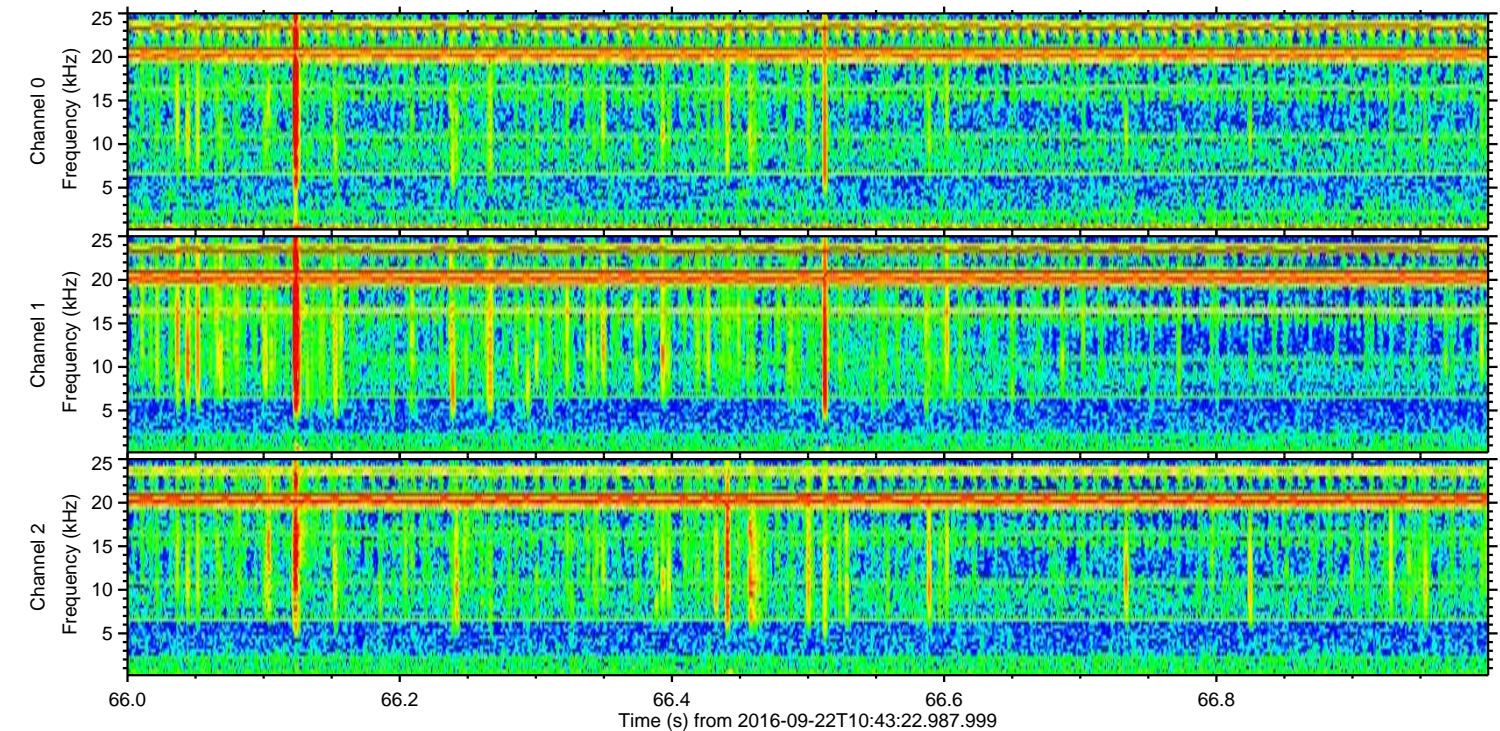
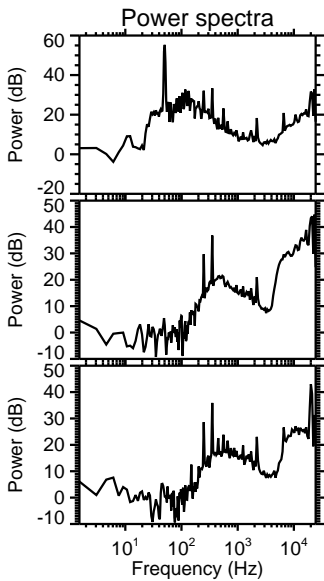
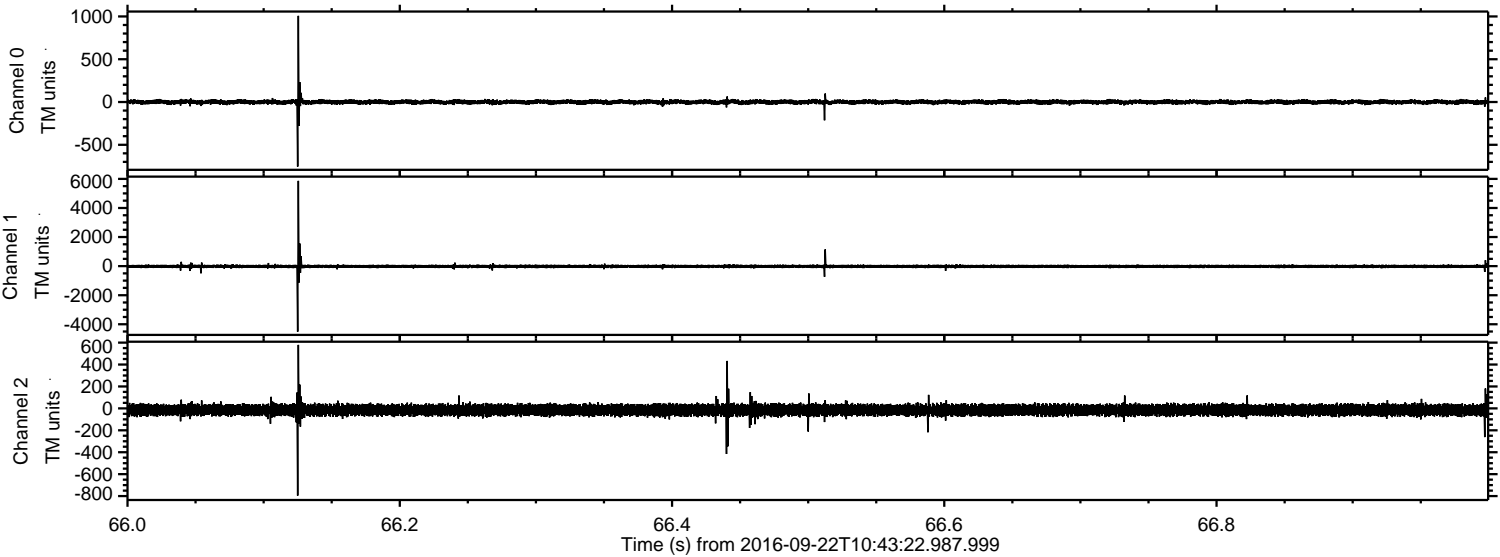

ELMAVAN 3D WAVEFORMS (Measured data sampled at 50 kHz) 51000 packets of 144 samples from 2016-09-22T10:43:22.987.999. Part 120/147

Processed Thu Sep 22 12:51:04 2016 by ELM ver.2012-10-06 from 001__elm20160922_104321__dat00.bin

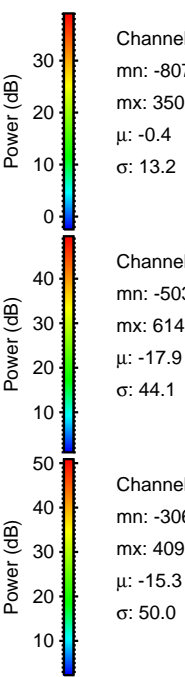
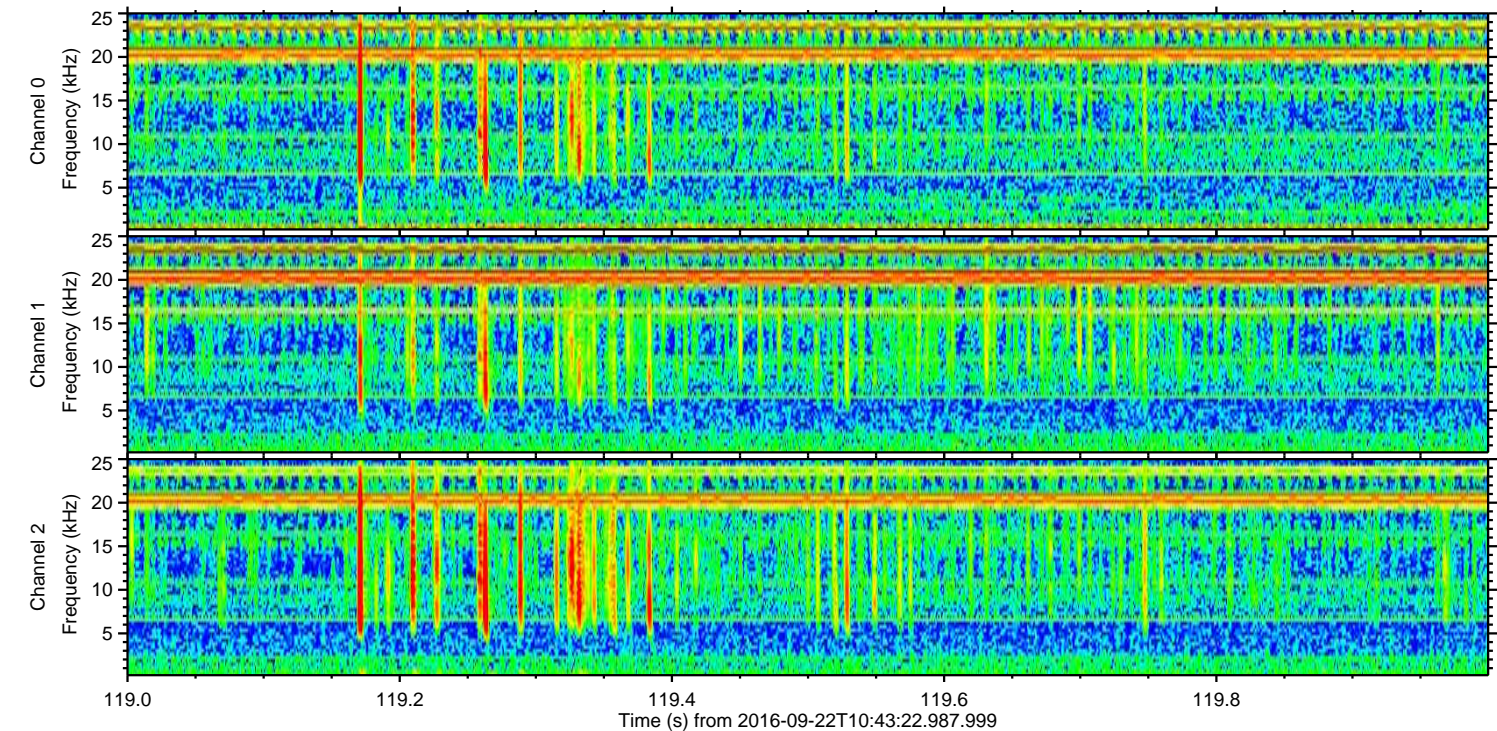
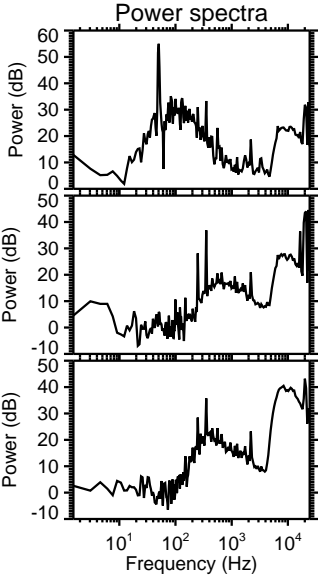
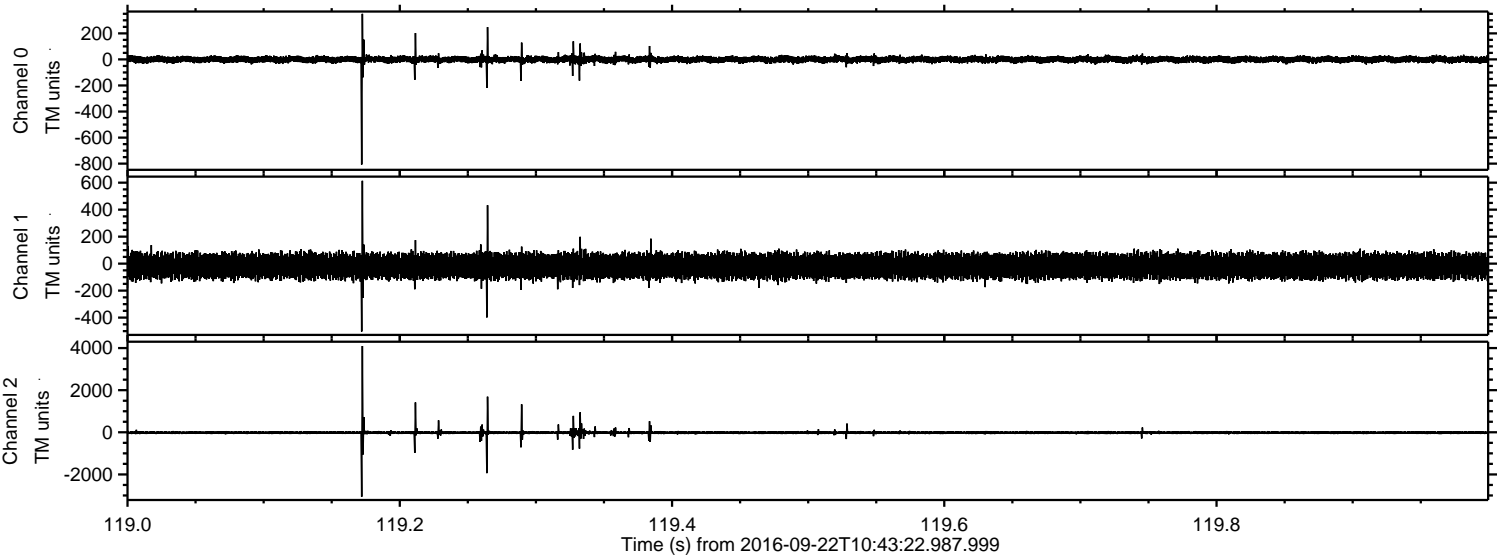

ELMAVAN 3D WAVEFORMS (Measured data sampled at 50 kHz) 51000 packets of 144 samples from 2016-09-22T10:43:22.987.999. Part 47/147

Processed Thu Sep 22 12:51:04 2016 by ELM ver.2012-10-06 from 001__elm20160922_104321__dat00.bin

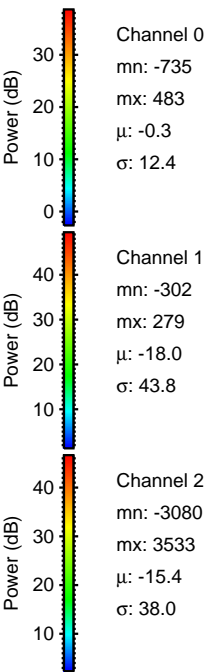
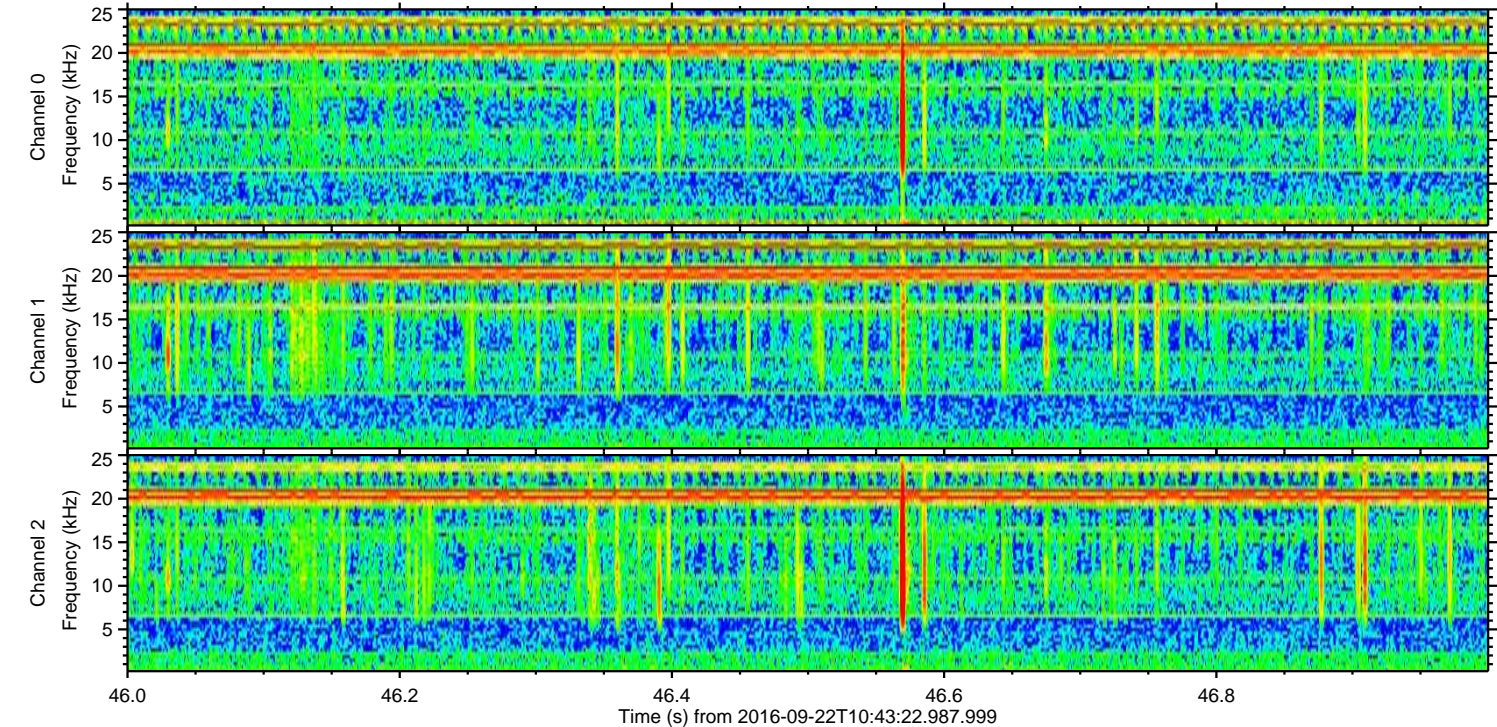
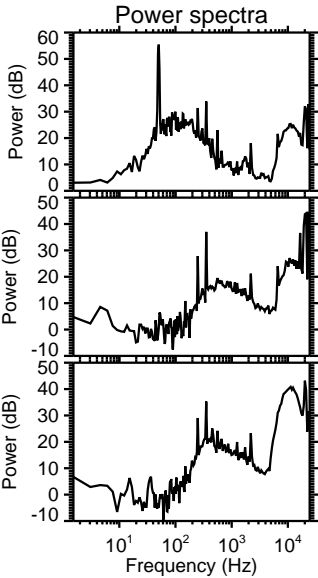
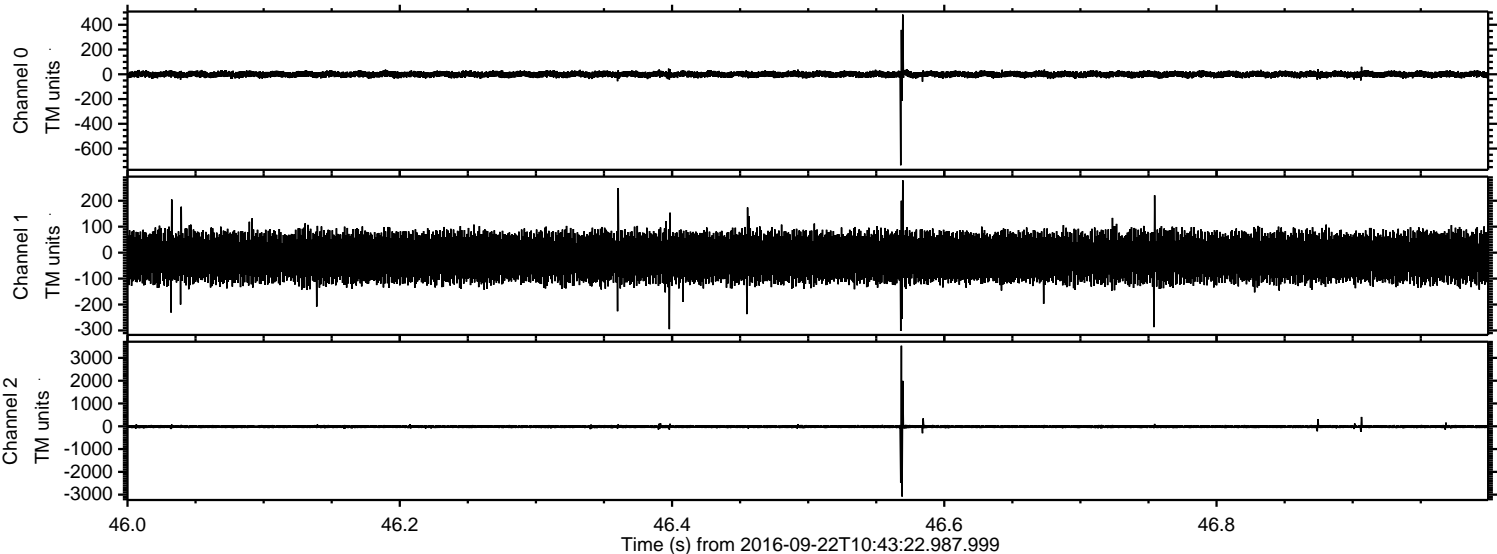

Processed Thu Sep 22 12:51:05 2016 by ELM ver.2012-10-06 from 001__elm20160922_104321__dat00.bin

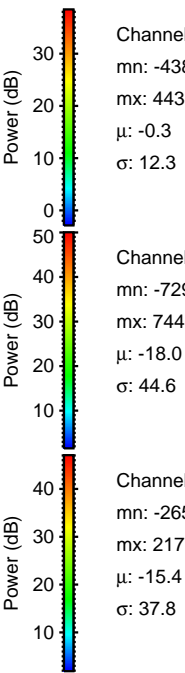
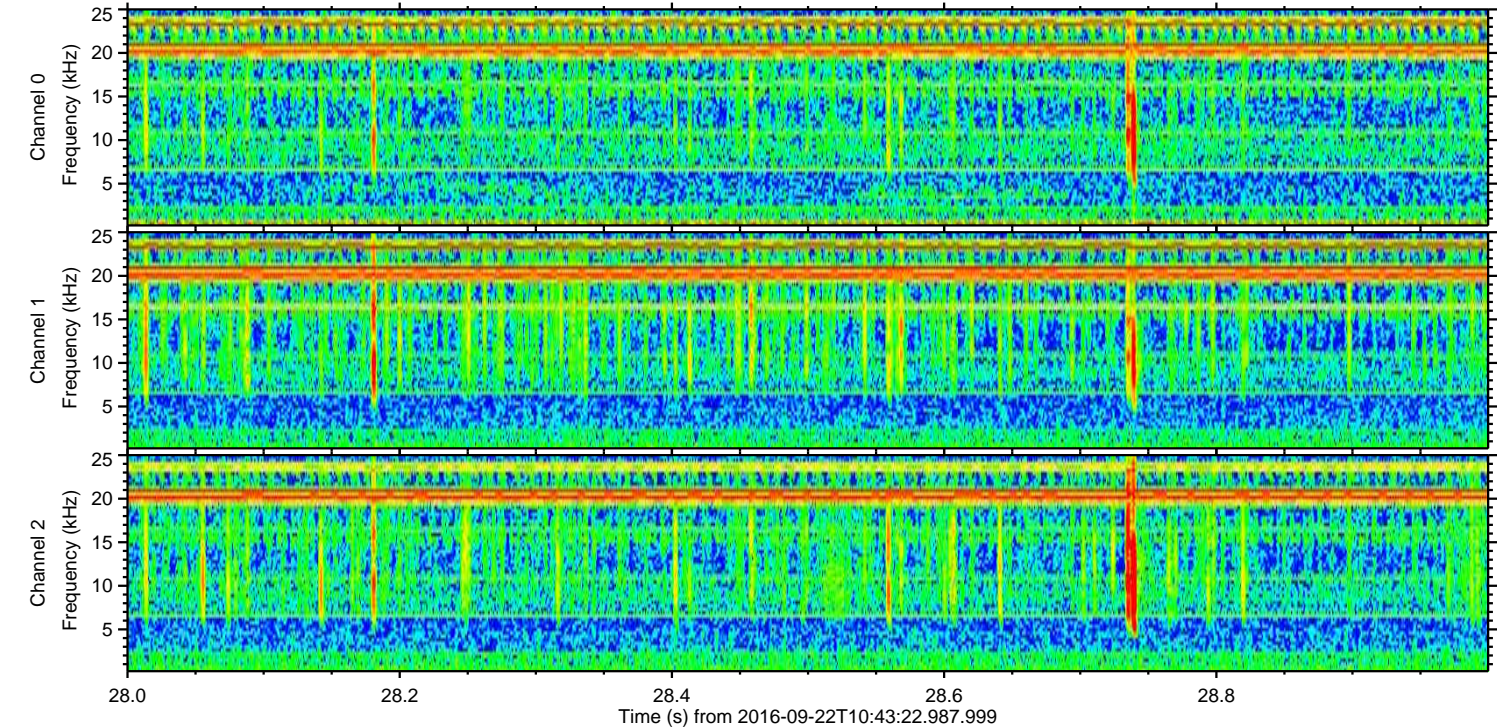
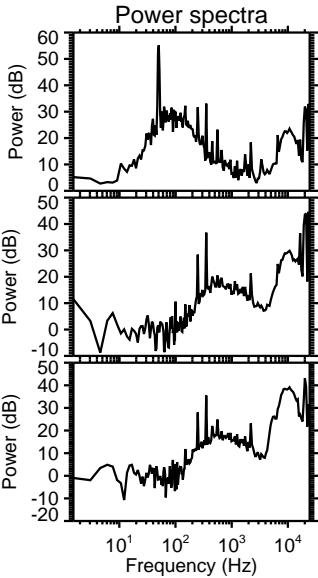
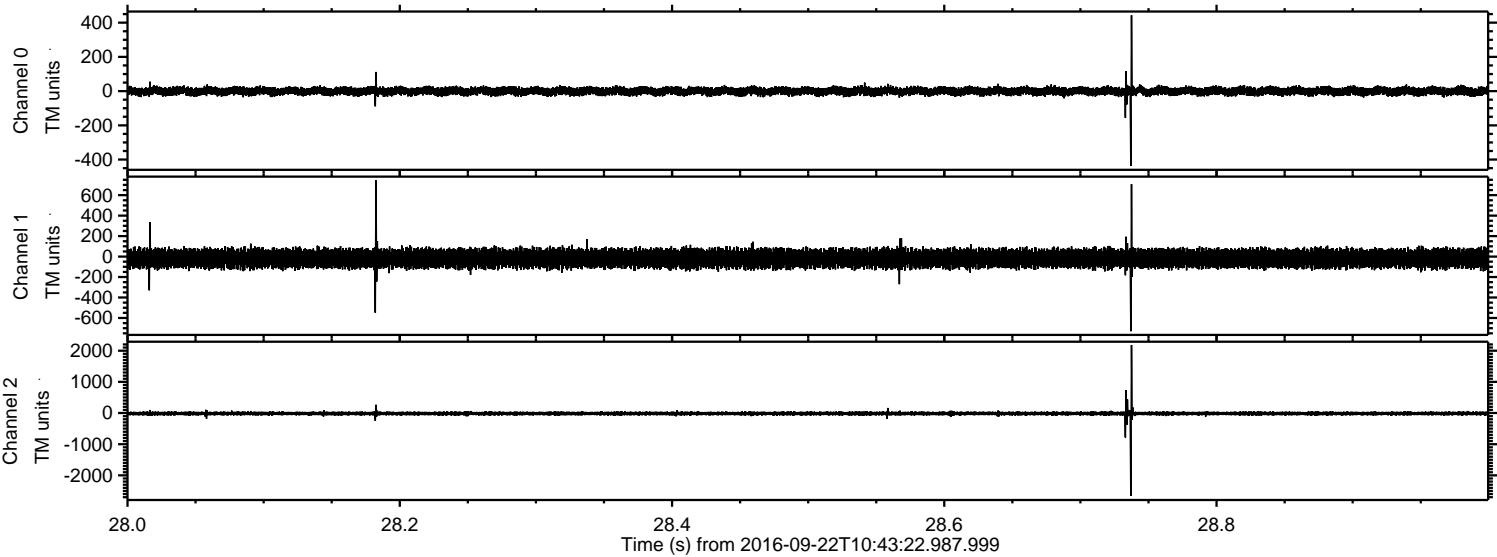

ELMAVAN 3D WAVEFORMS (Measured data sampled at 50 kHz) 51000 packets of 144 samples from 2016-09-22T10:43:22.987.999. Part 18/147

Processed Thu Sep 22 12:51:06 2016 by ELM ver.2012-10-06 from 001__elm20160922_104321__dat00.bin

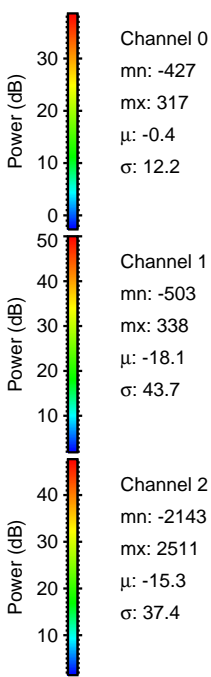
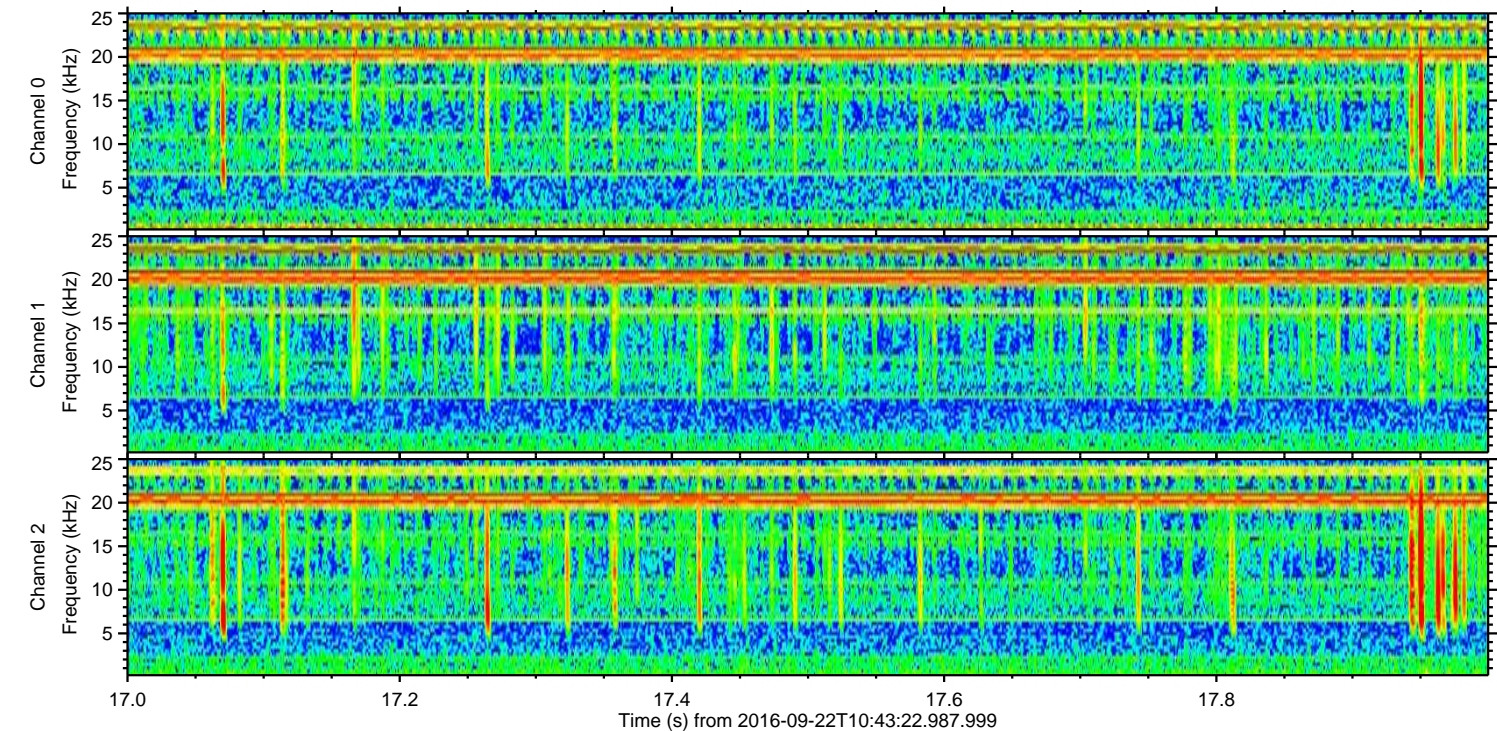
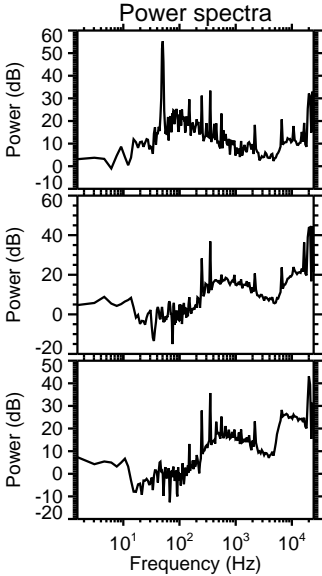
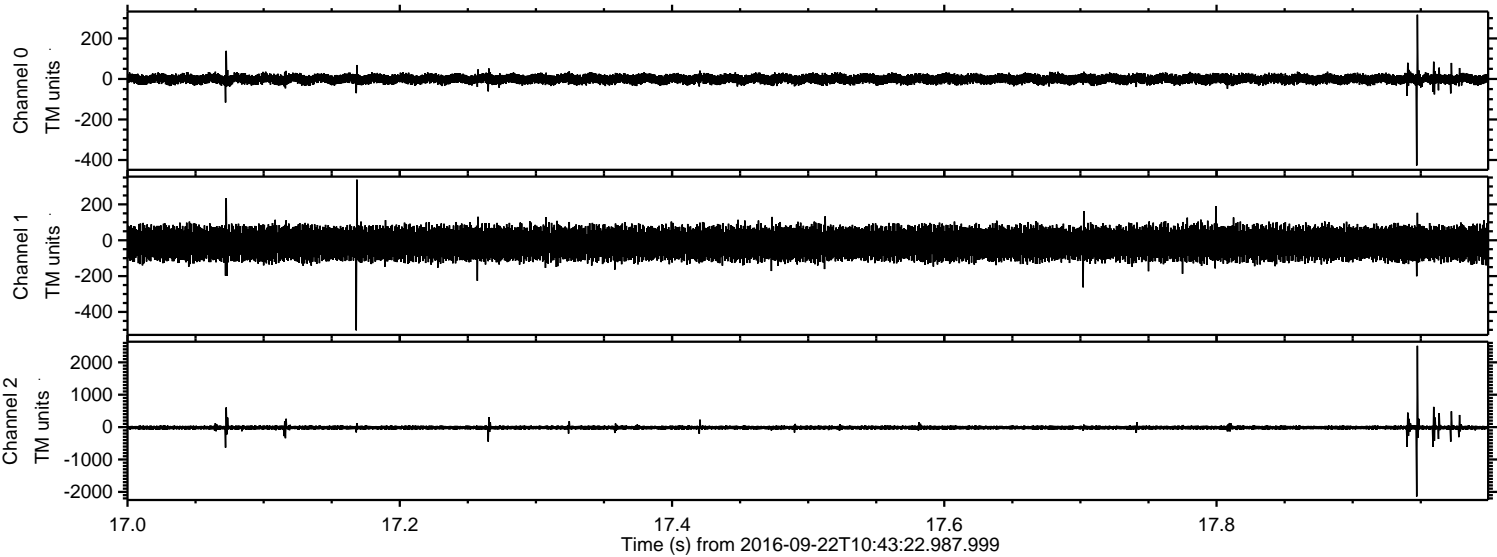

ELMAVAN 3D WAVEFORMS (Measured data sampled at 50 kHz) 51000 packets of 144 samples from 2016-09-22T10:43:22.987.999. Part 146/147

Processed Thu Sep 22 12:51:07 2016 by ELM ver.2012-10-06 from 001__elm20160922_104321__dat00.bin

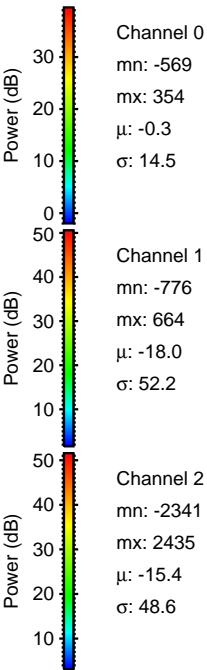
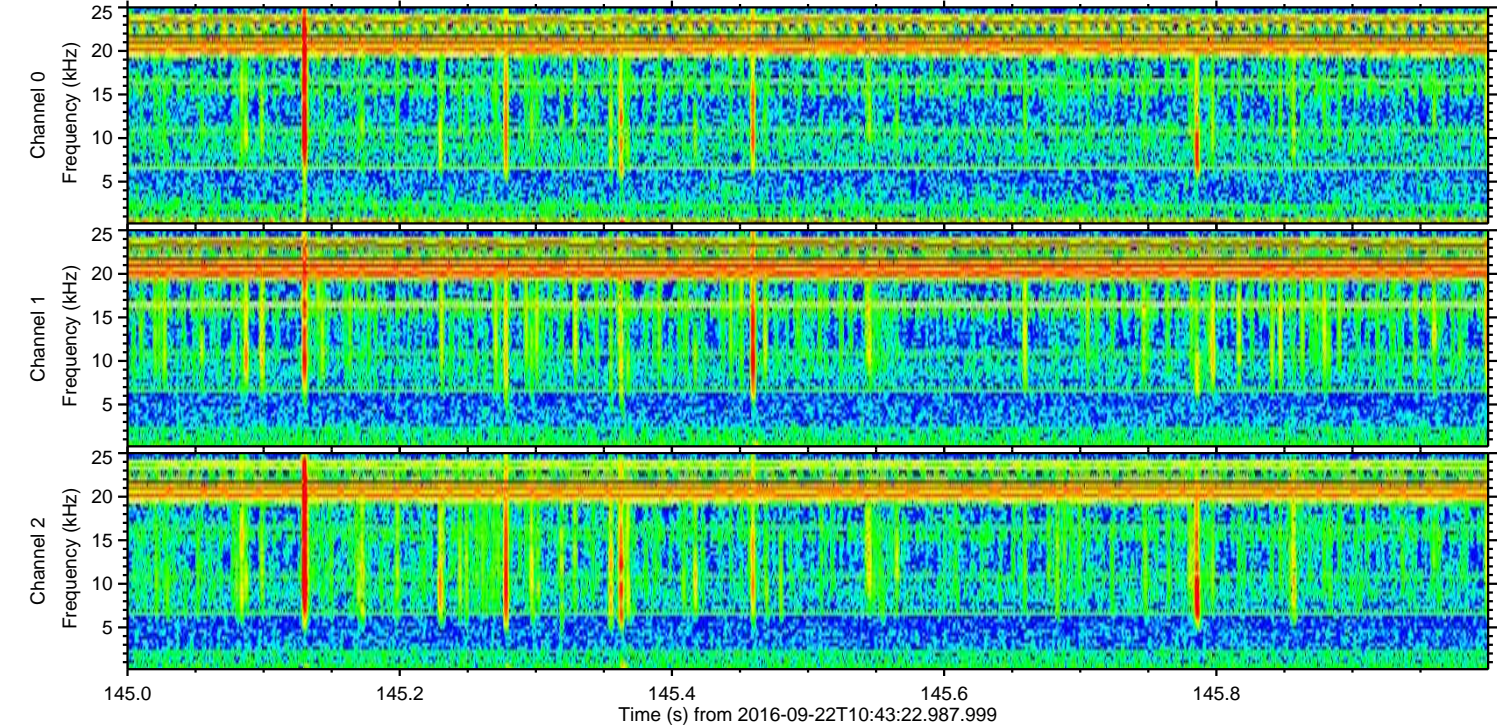
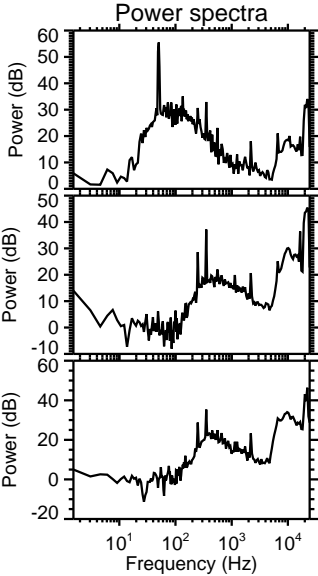
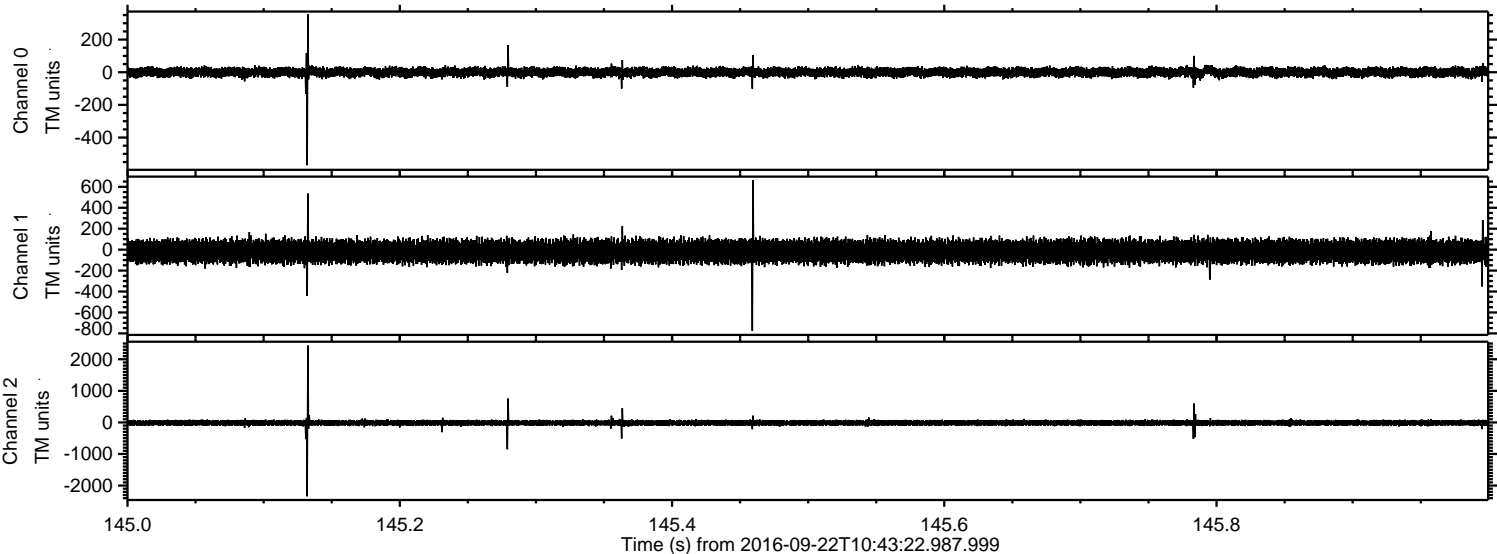

Channel 0
mn: -569
mx: 354
 μ : -0.3
 σ : 14.5

Channel 1
mn: -776
mx: 664
 μ : -18.0
 σ : 52.2

Channel 2
mn: -2341
mx: 2435
 μ : -15.4
 σ : 48.6

Processed Thu Sep 22 12:51:08 2016 by ELM ver.2012-10-06 from 001__elm20160922_104321__dat00.bin

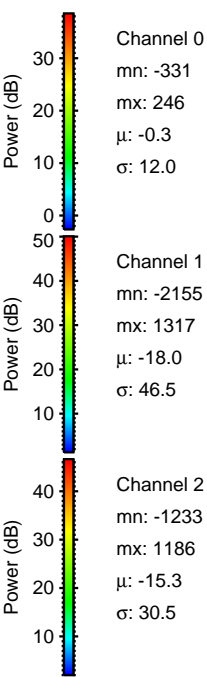
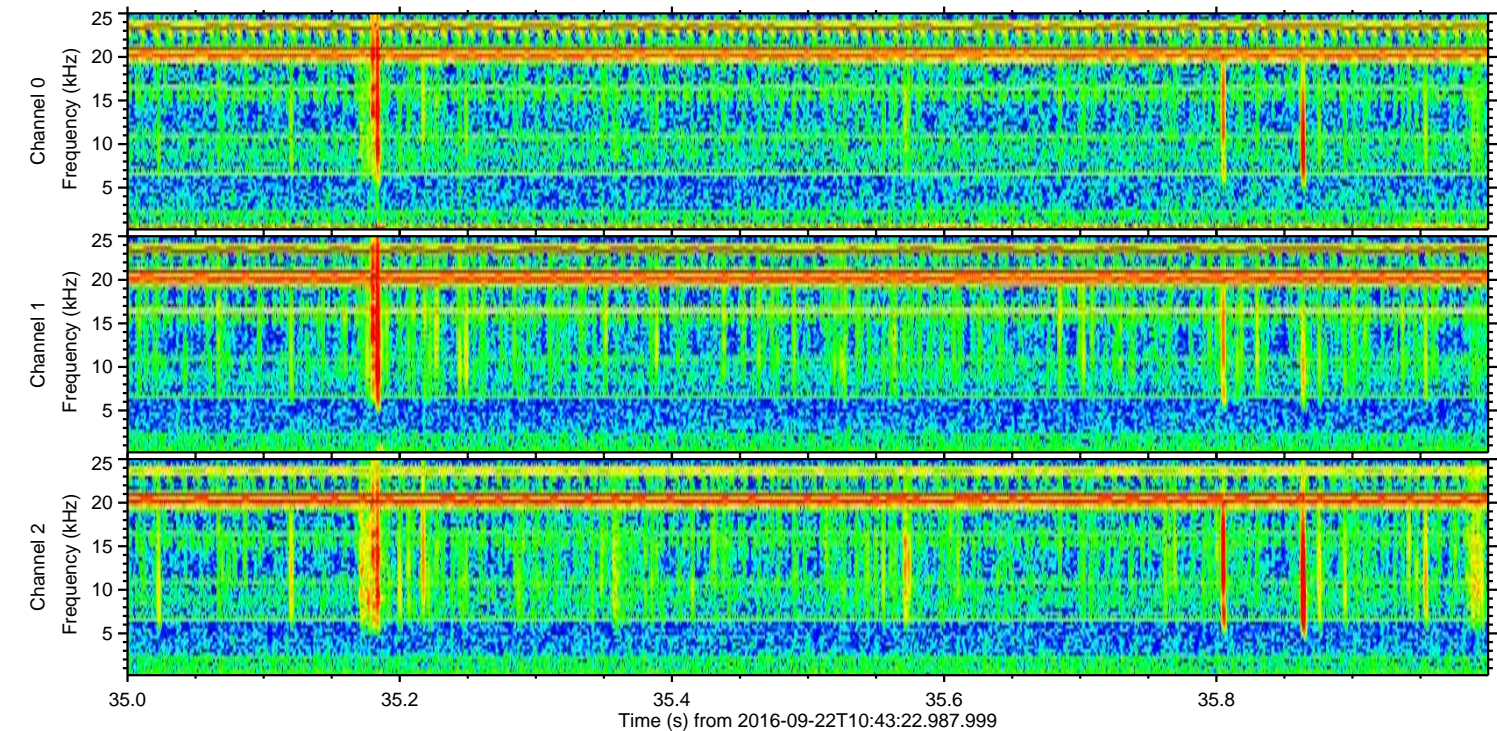
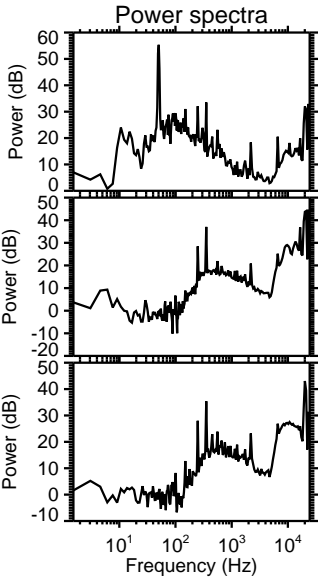
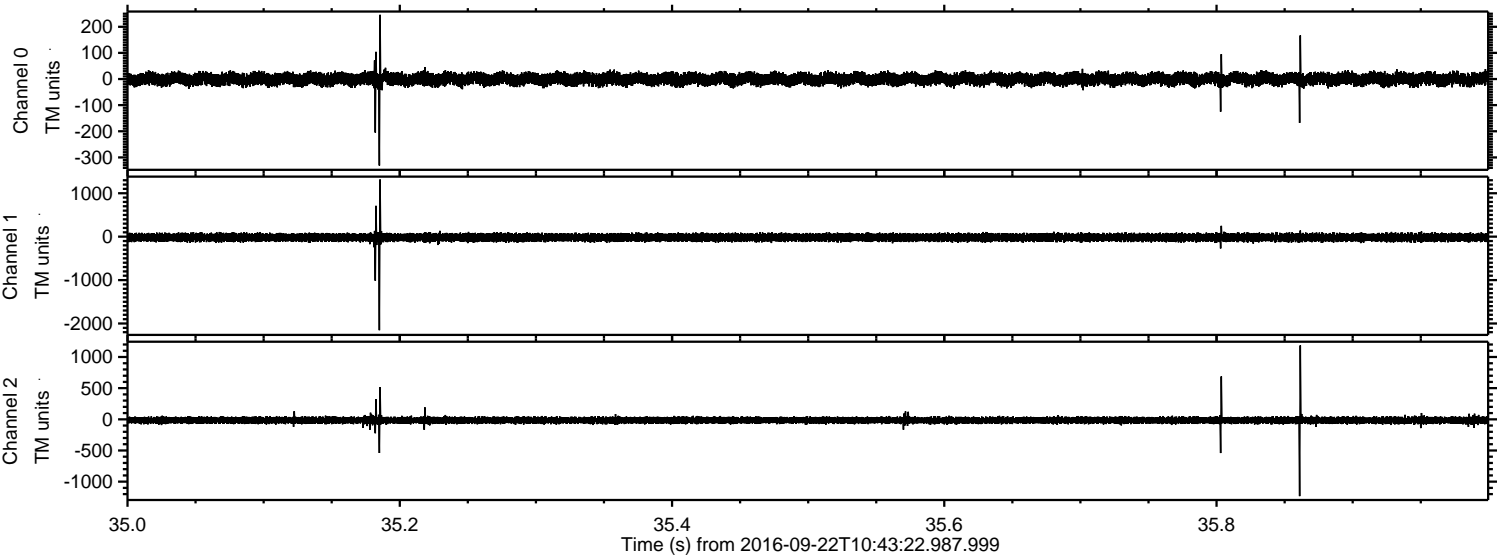

Processed Thu Sep 22 12:51:09 2016 by ELM ver.2012-10-06 from 001__elm20160922_104321__dat00.bin

