

ELMAVAN 3D WAVEFORMS (Measured data sampled at 50 kHz) 51000 packets of 144 samples from 2016-09-22T05:03:09.516.000.

Processed Thu Sep 22 07:10:56 2016 by ELM ver.2012-10-06 from 001__elm20160922_050308__dat00.bin

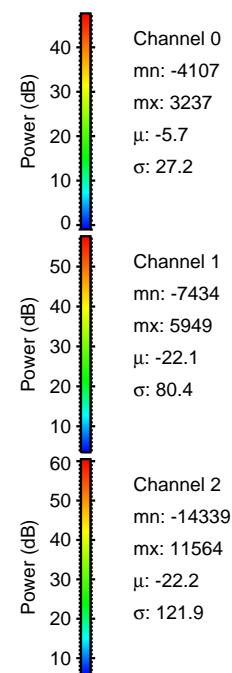
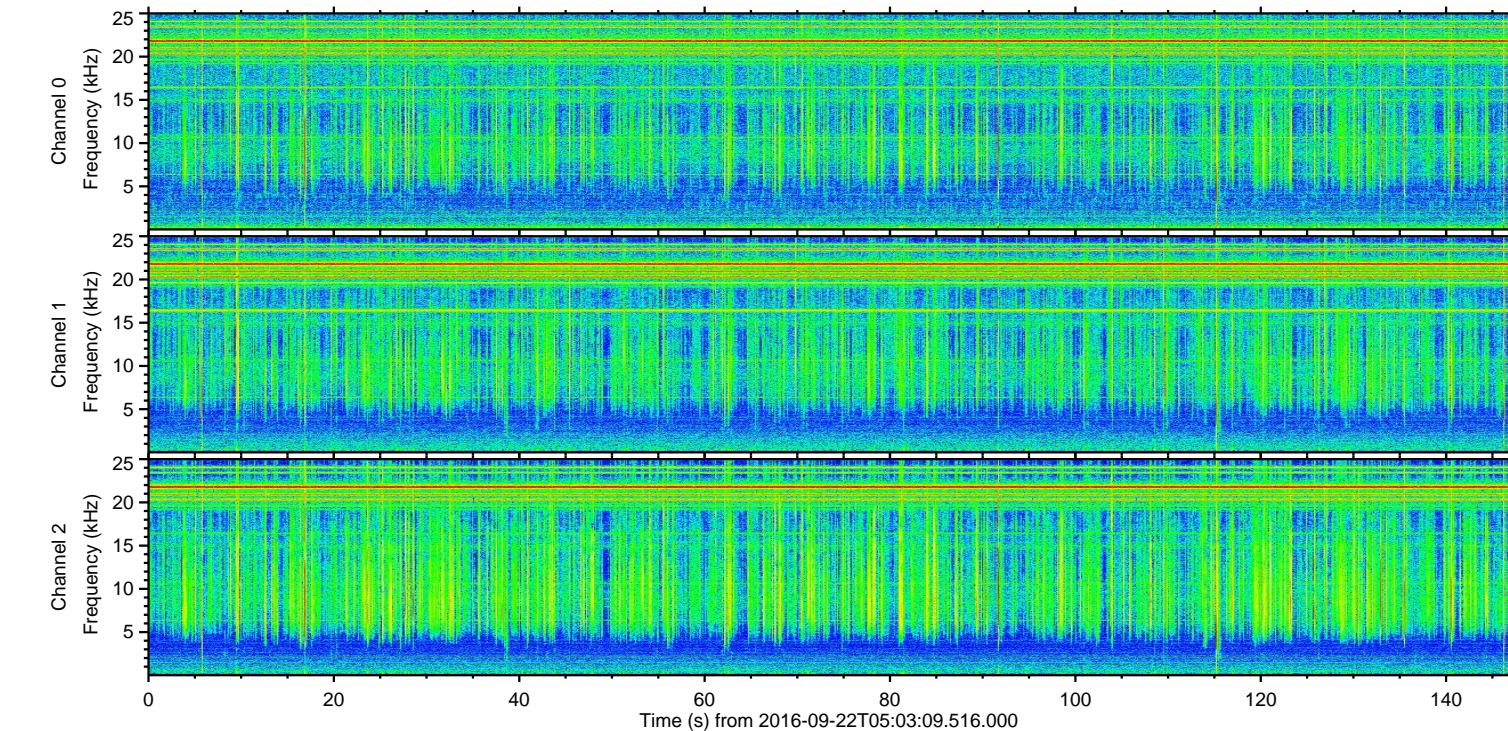
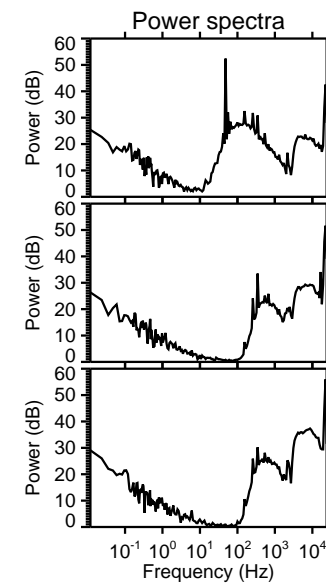
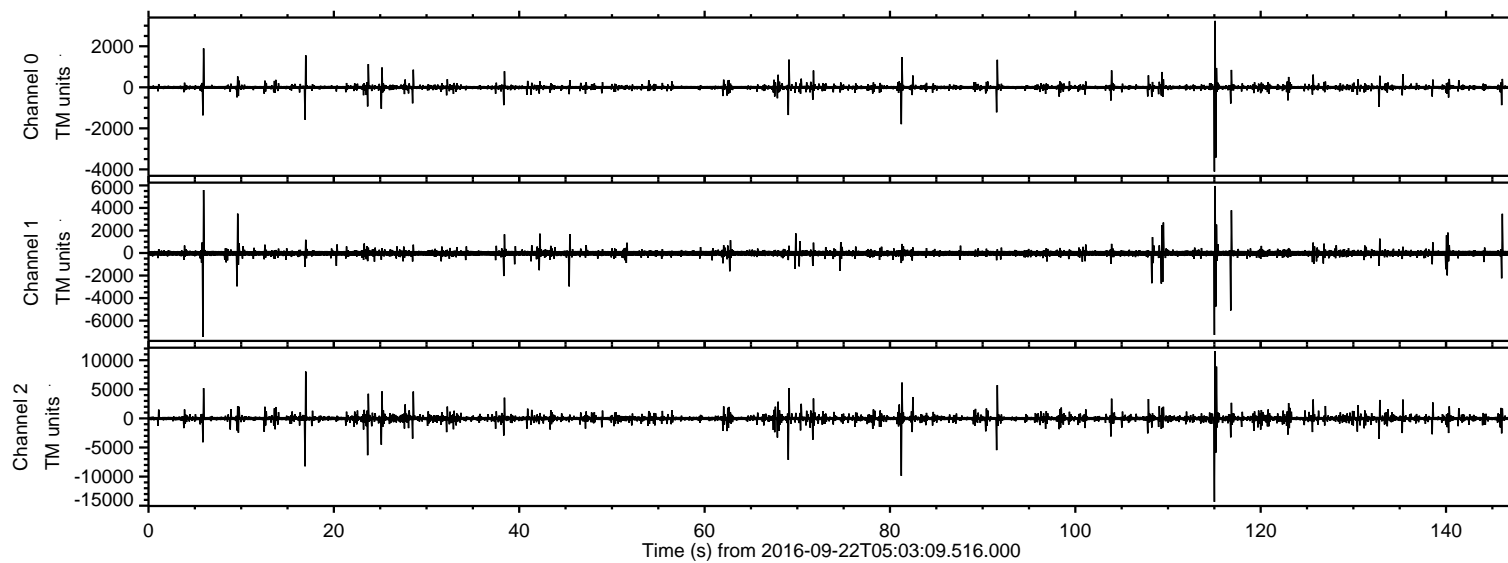

ELMAVAN 3D WAVEFORMS (Measured data sampled at 50 kHz) 51000 packets of 144 samples from 2016-09-22T05:03:09.516.000. Part 116/147

Processed Thu Sep 22 07:11:07 2016 by ELM ver.2012-10-06 from 001__elm20160922_050308__dat00.bin

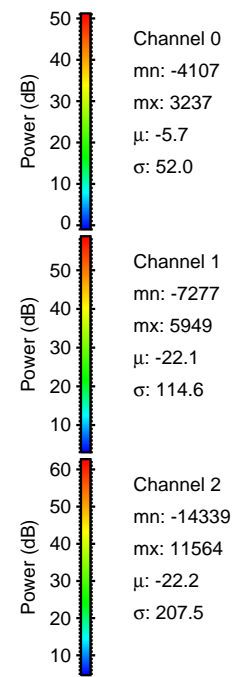
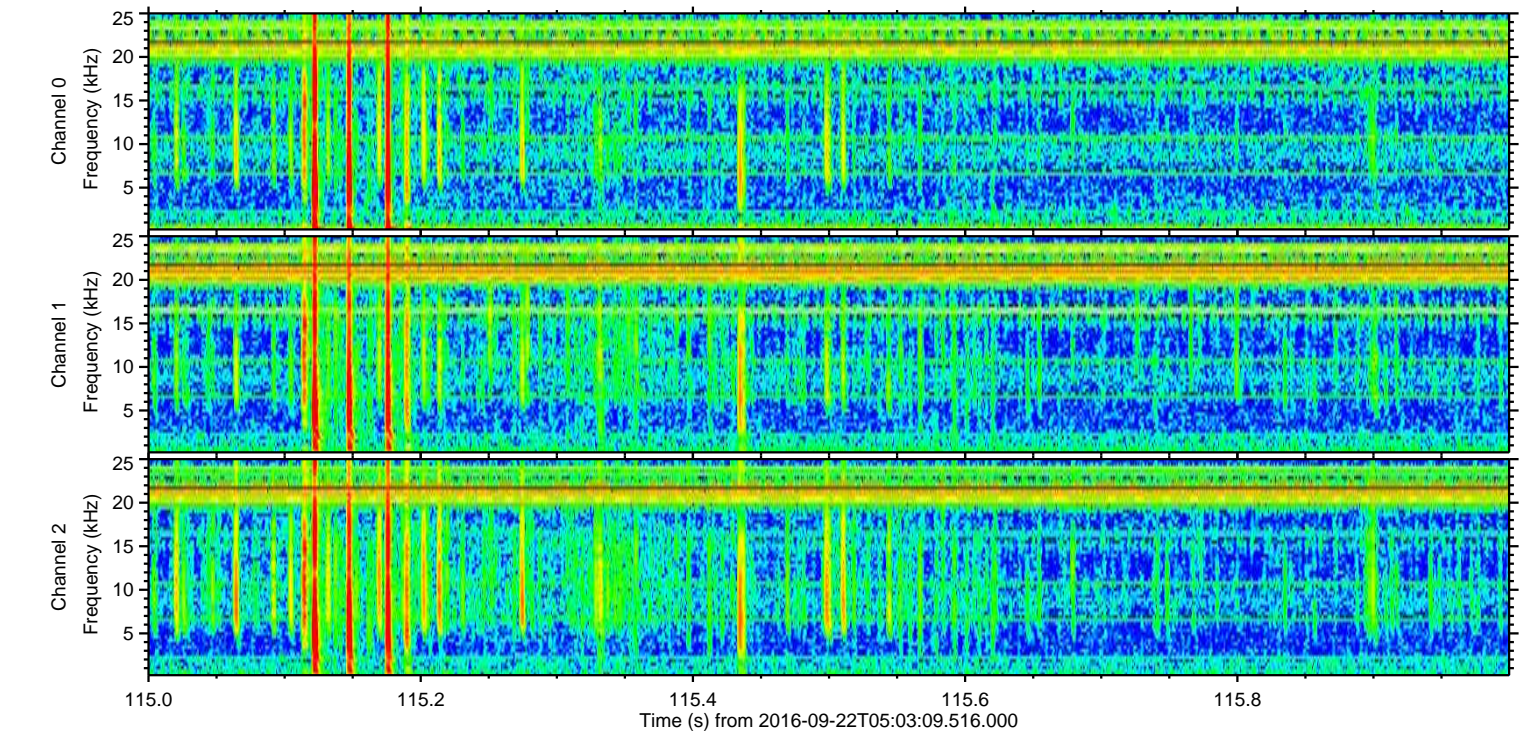
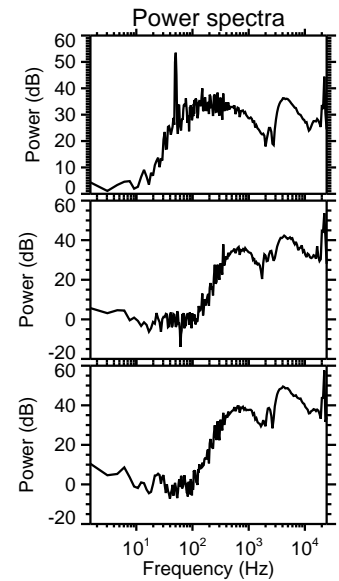
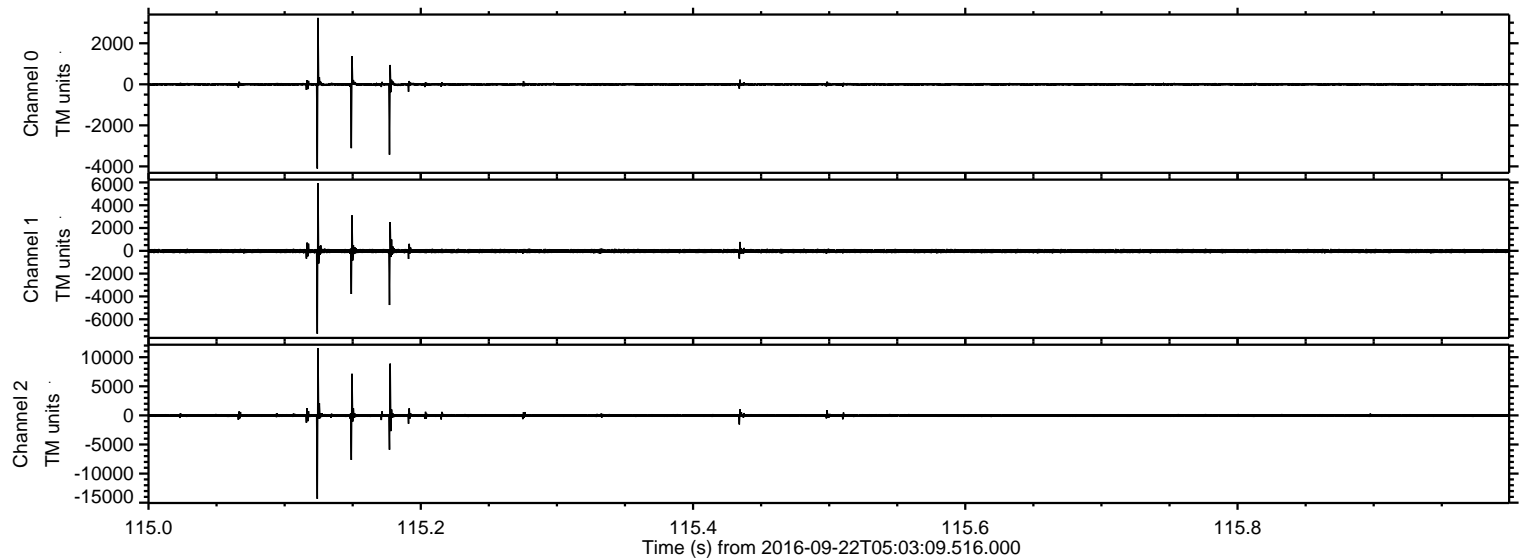

Processed Thu Sep 22 07:11:08 2016 by ELM ver.2012-10-06 from 001__elm20160922_050308__dat00.bin

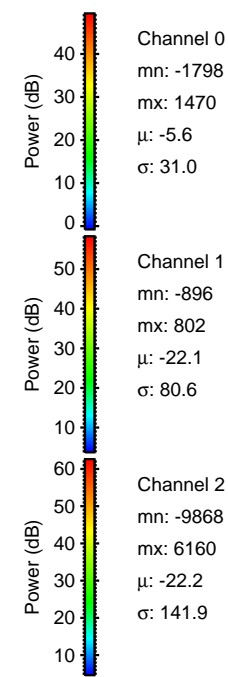
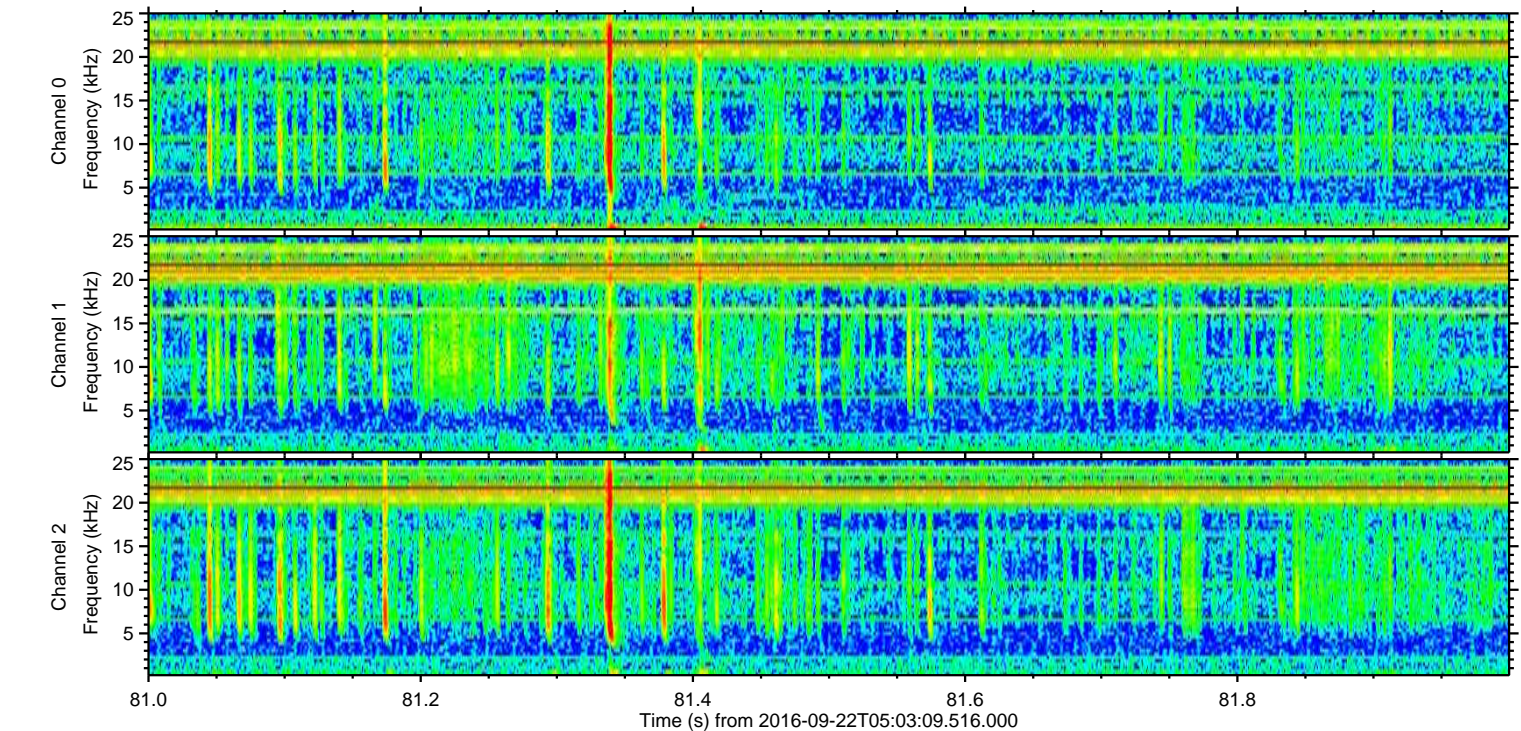
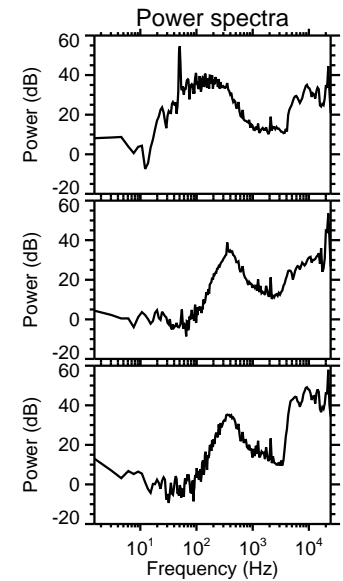
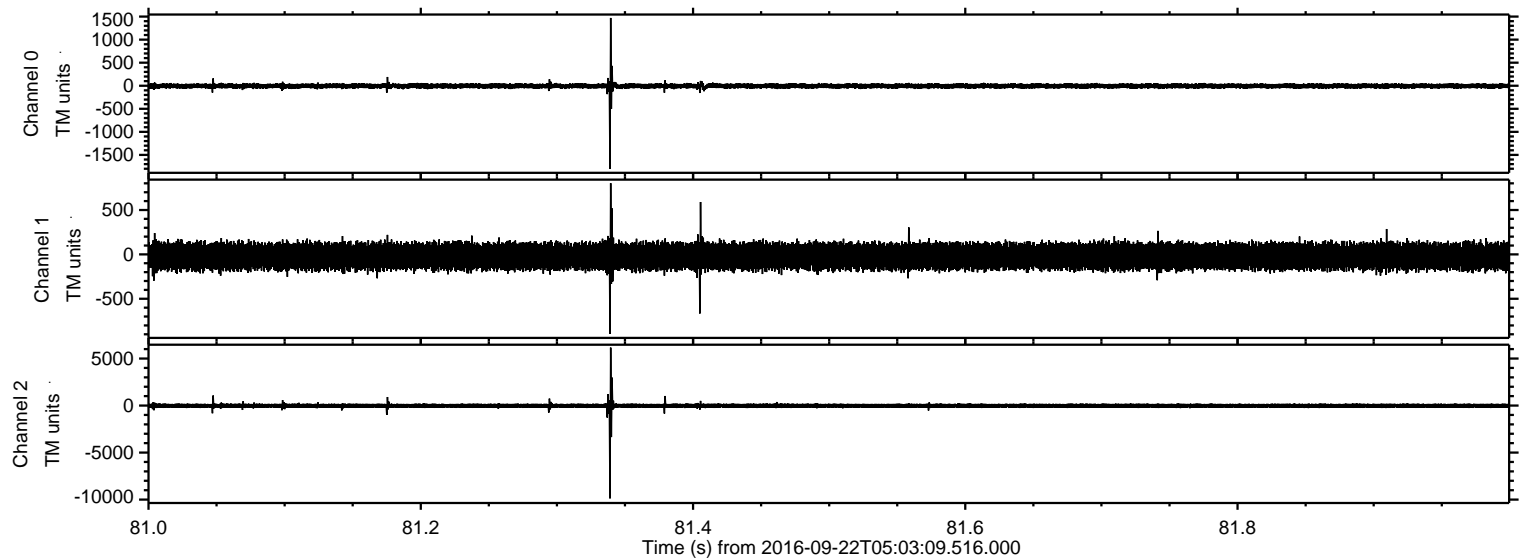

Channel 0
mn: -1798
mx: 1470
 μ : -5.6
 σ : 31.0

Channel 1
mn: -896
mx: 802
 μ : -22.1
 σ : 80.6

Channel 2
mn: -9868
mx: 6160
 μ : -22.2
 σ : 141.9

Processed Thu Sep 22 07:11:09 2016 by ELM ver.2012-10-06 from 001__elm20160922_050308__dat00.bin

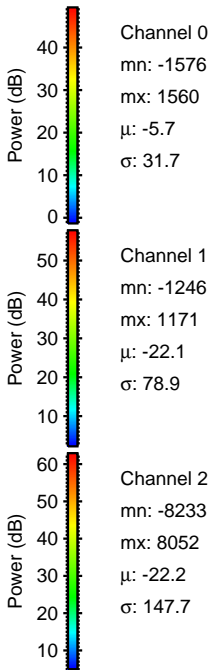
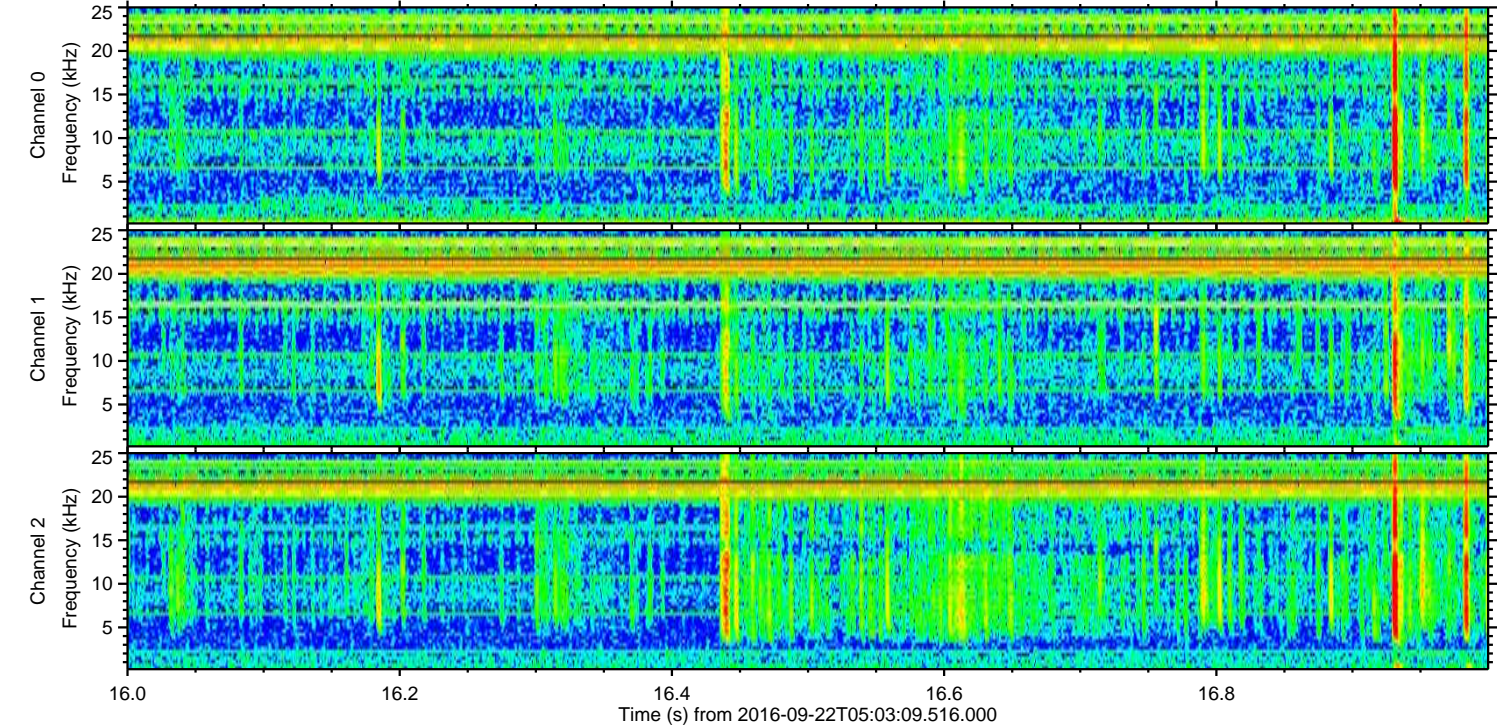
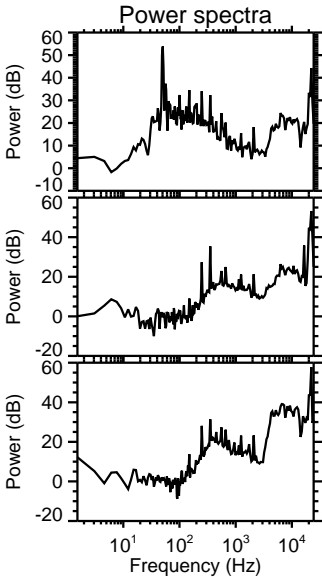
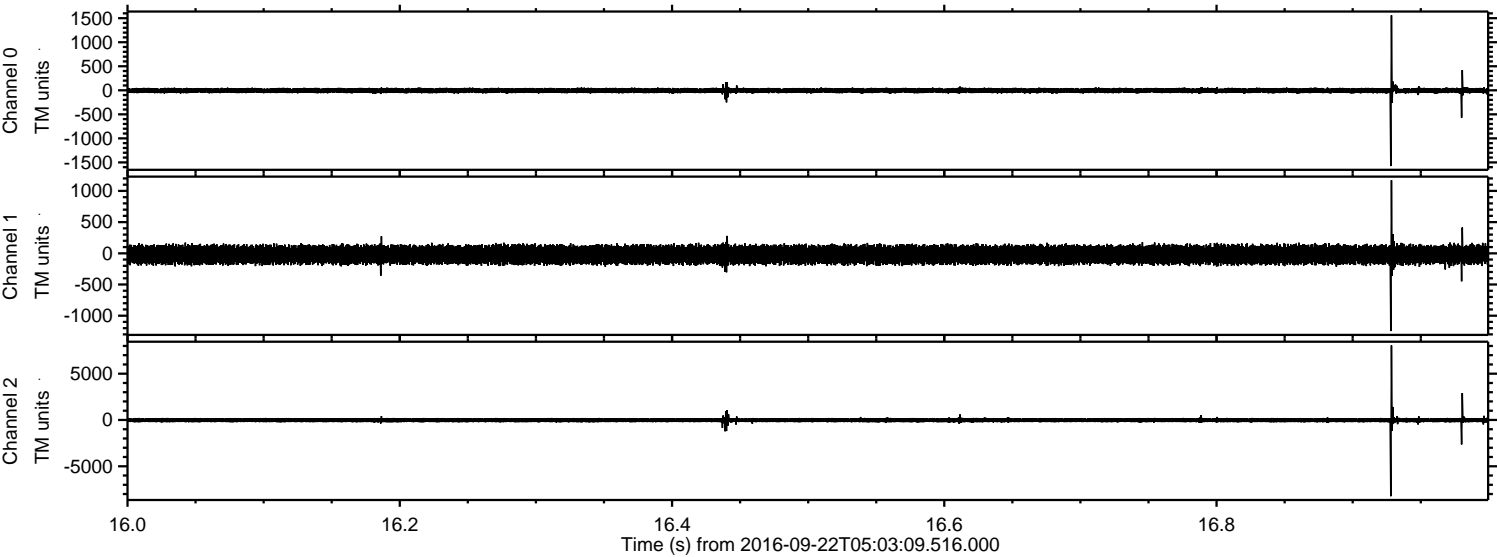

Processed Thu Sep 22 07:11:10 2016 by ELM ver.2012-10-06 from 001__elm20160922_050308__dat00.bin

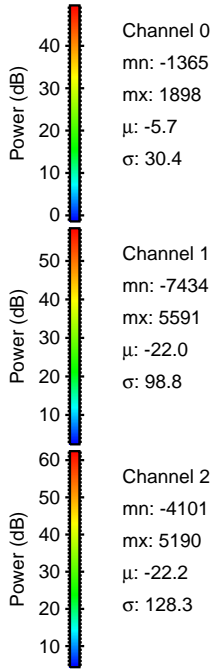
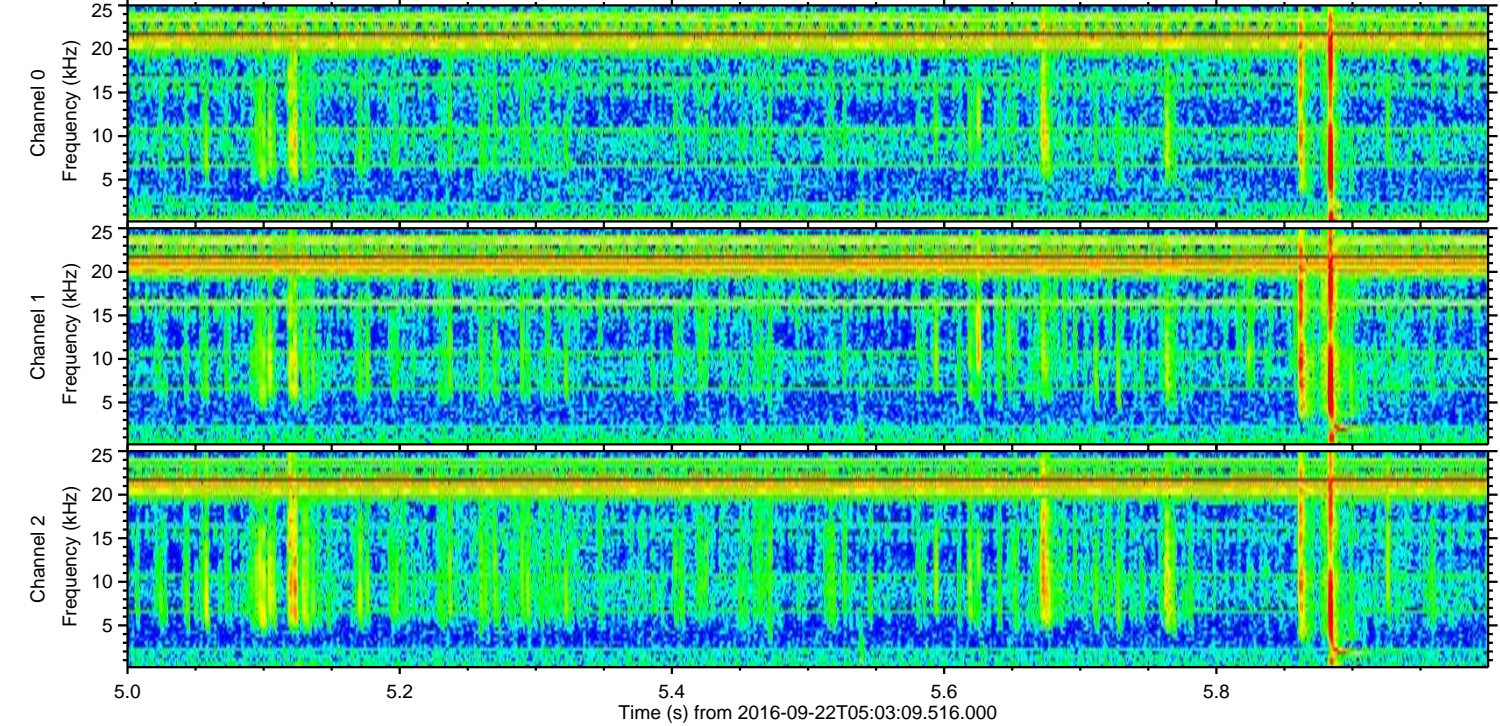
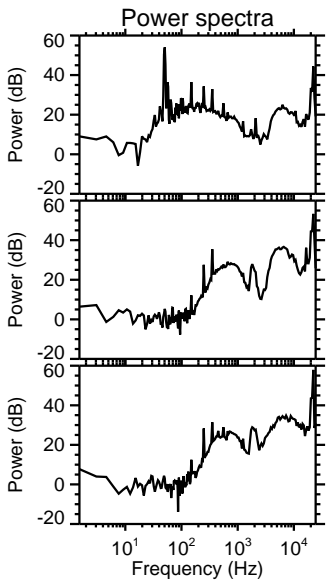
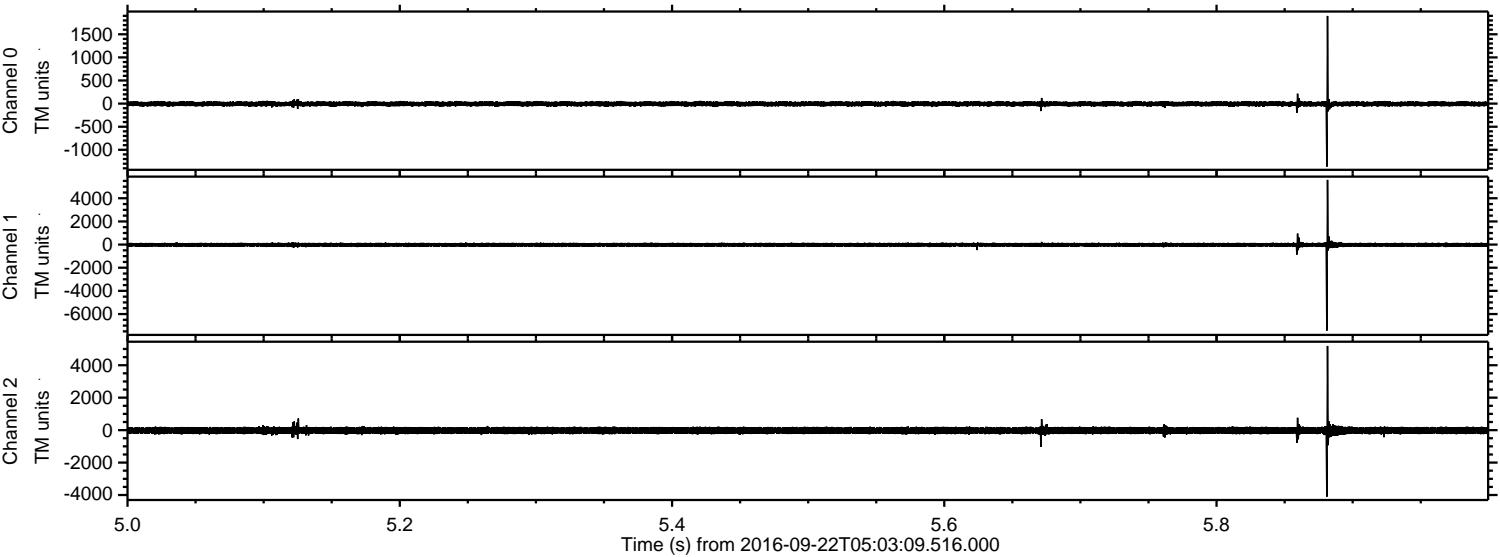

Processed Thu Sep 22 07:11:11 2016 by ELM ver.2012-10-06 from 001__elm20160922_050308__dat00.bin

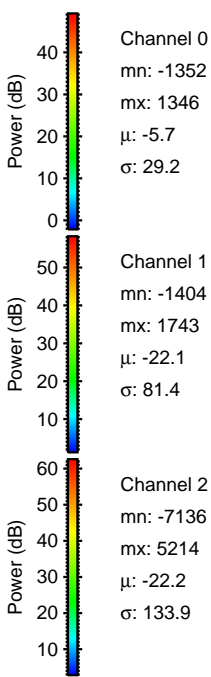
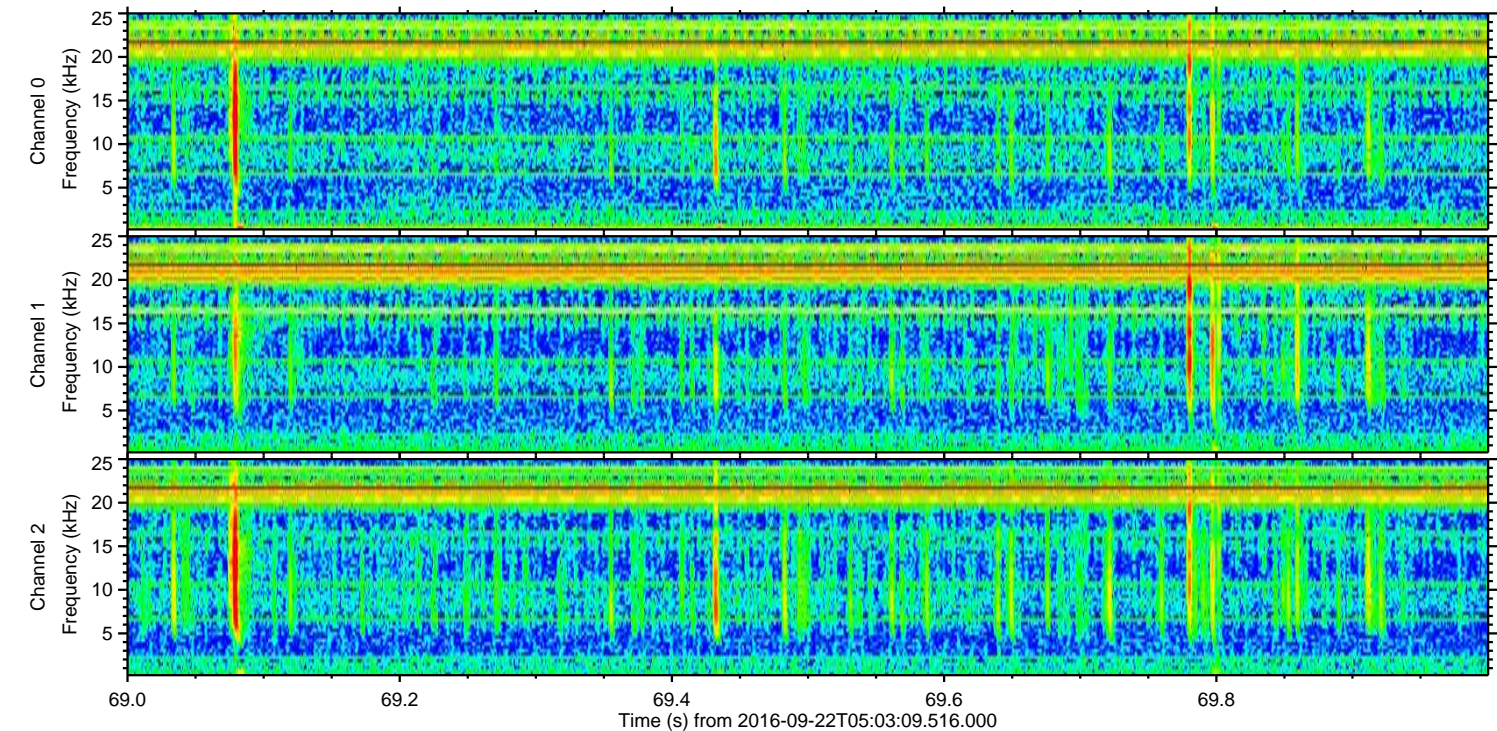
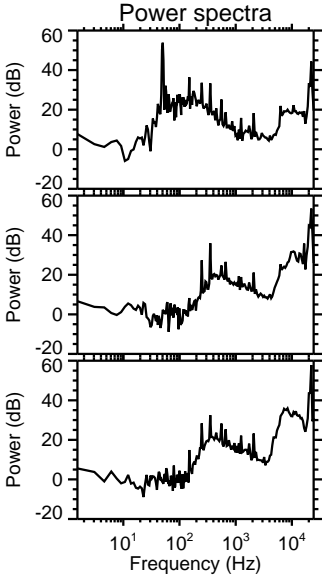
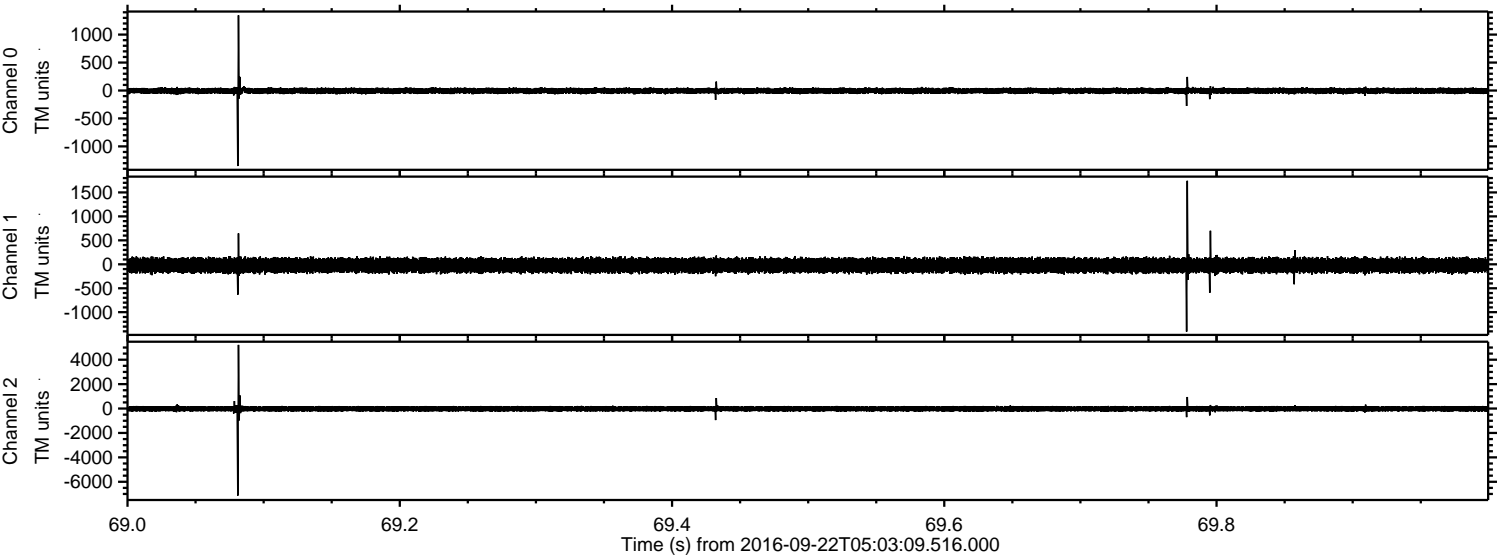

Processed Thu Sep 22 07:11:12 2016 by ELM ver.2012-10-06 from 001__elm20160922_050308__dat00.bin

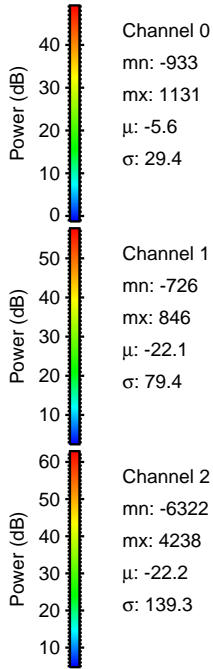
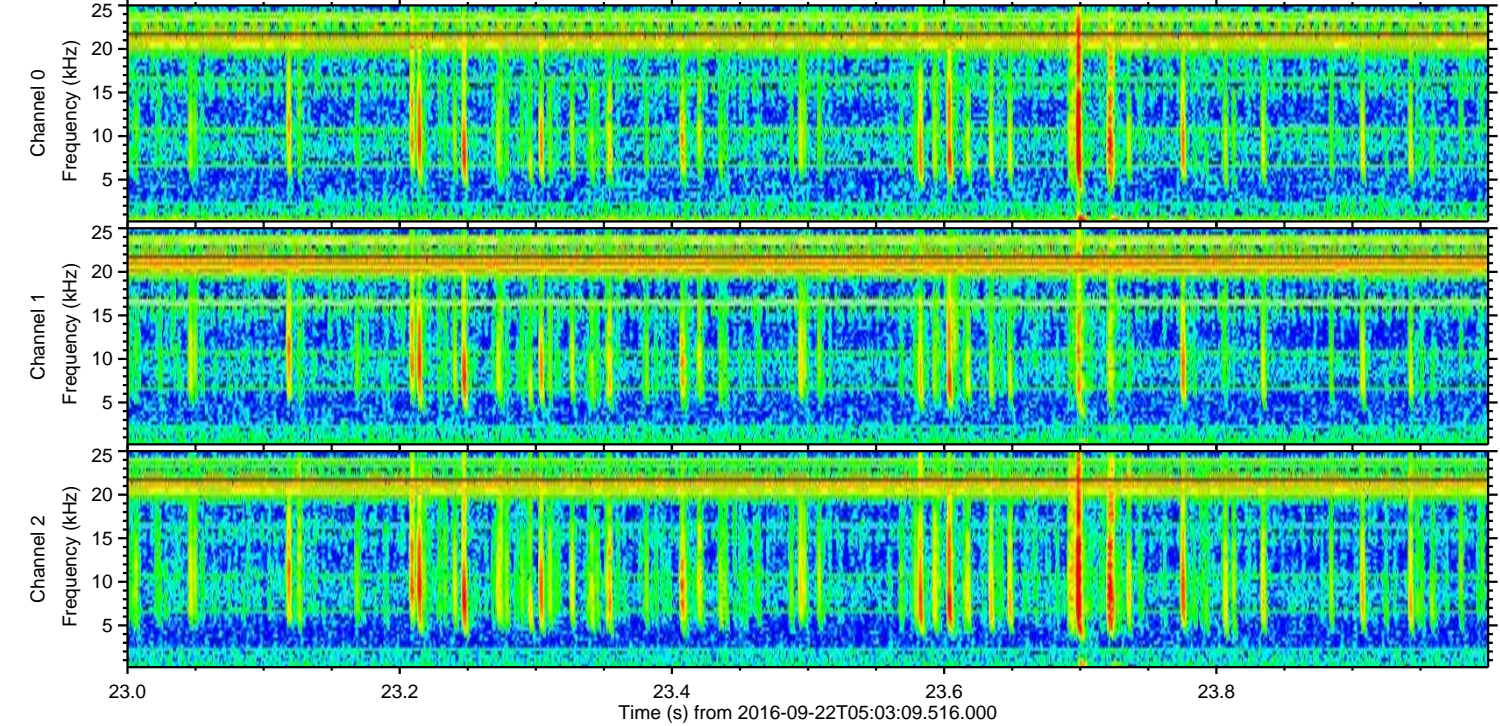
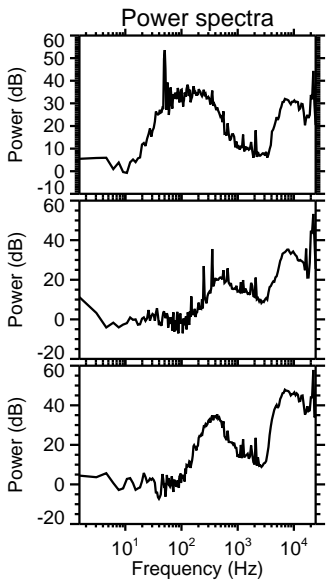
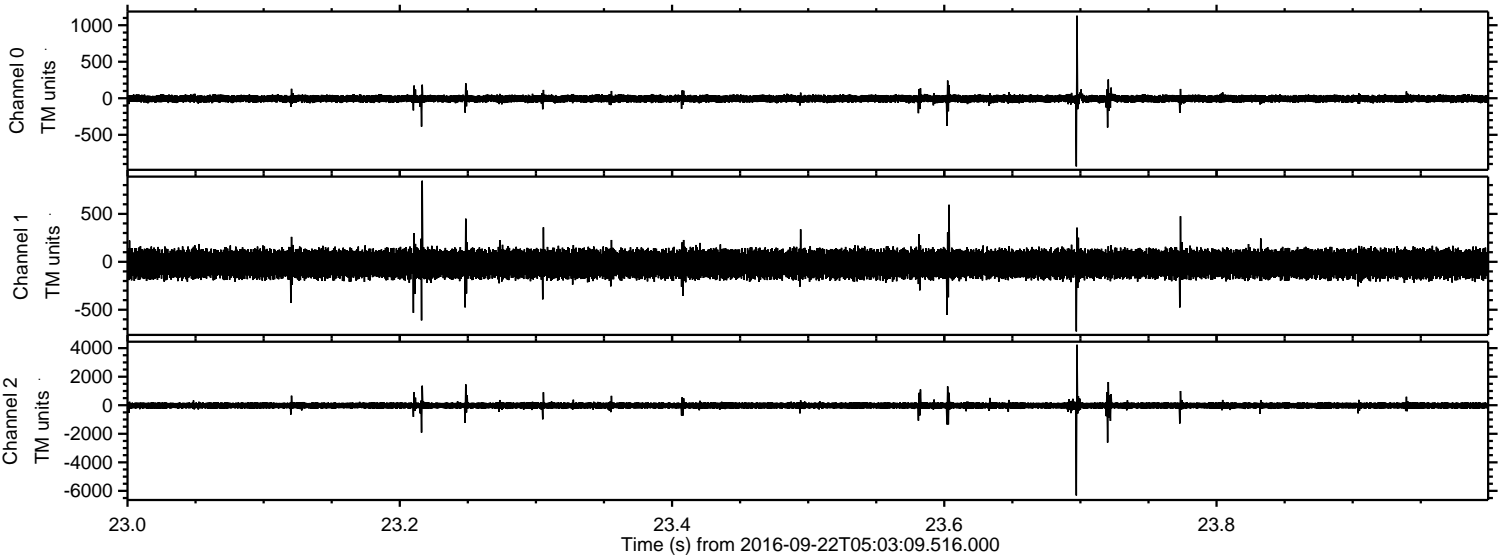

Processed Thu Sep 22 07:11:13 2016 by ELM ver.2012-10-06 from 001__elm20160922_050308__dat00.bin

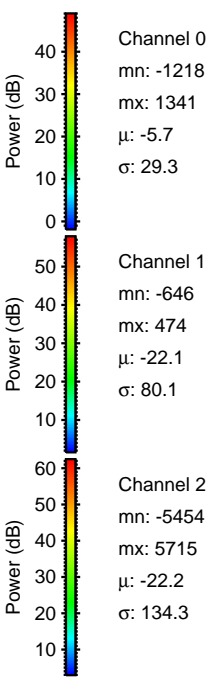
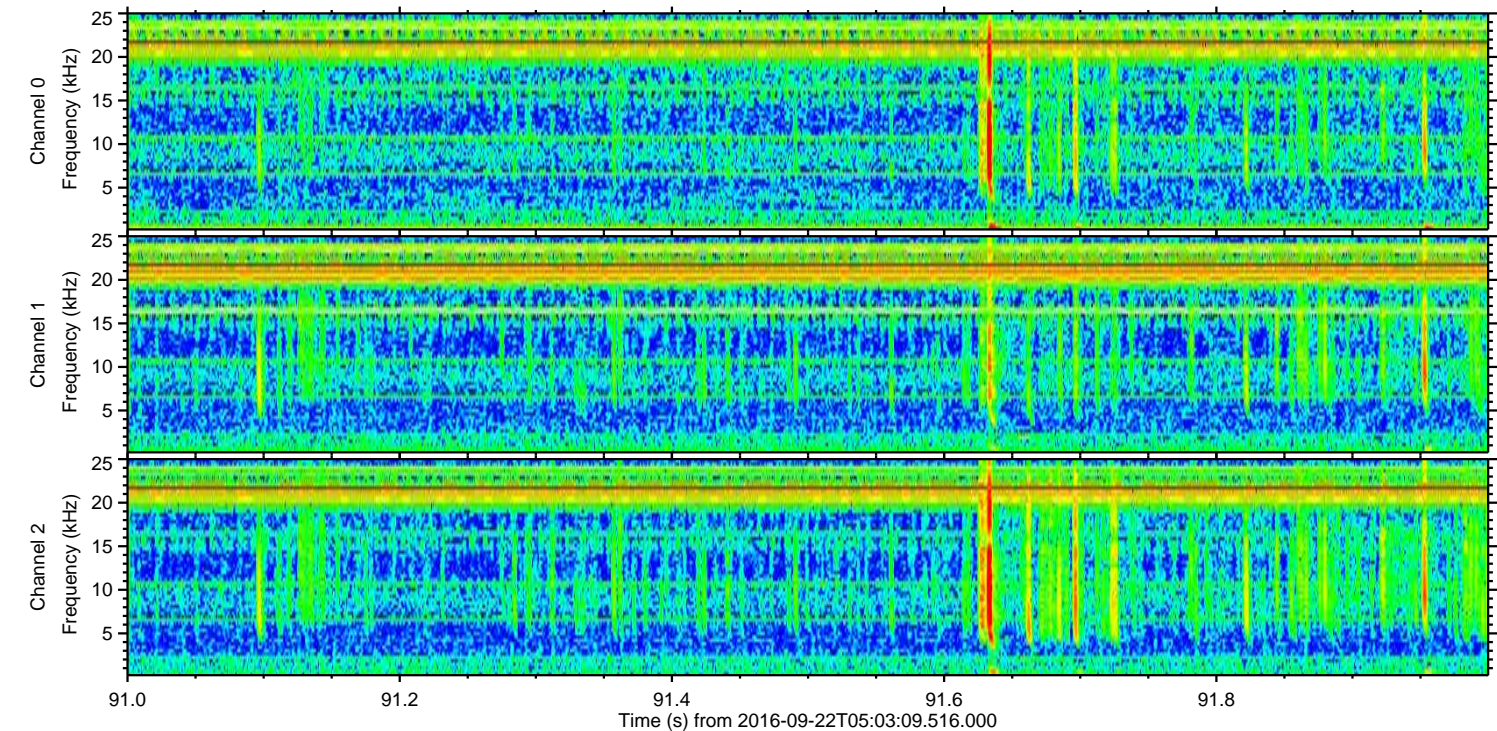
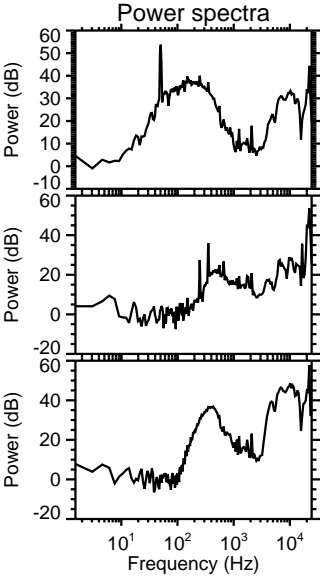
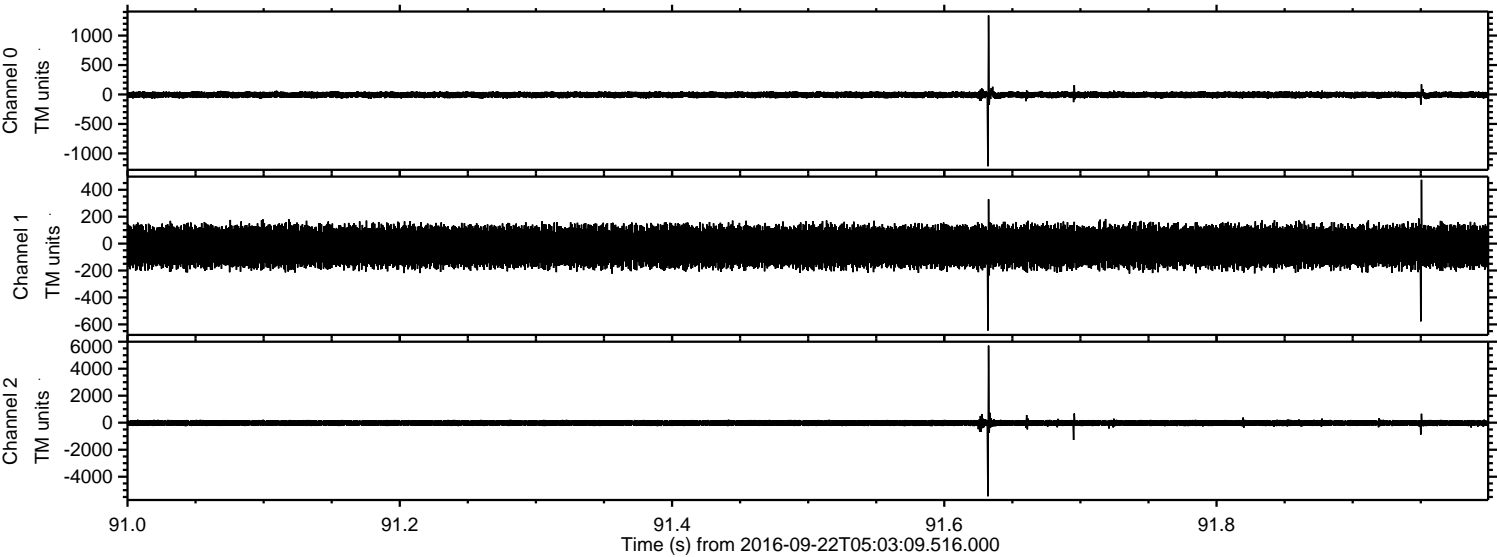

ELMAVAN 3D WAVEFORMS (Measured data sampled at 50 kHz) 51000 packets of 144 samples from 2016-09-22T05:03:09.516.000. Part 117/147

Processed Thu Sep 22 07:11:14 2016 by ELM ver.2012-10-06 from 001__elm20160922_050308__dat00.bin

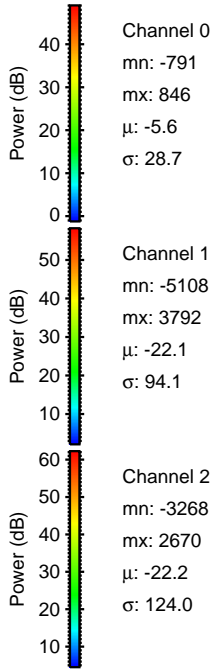
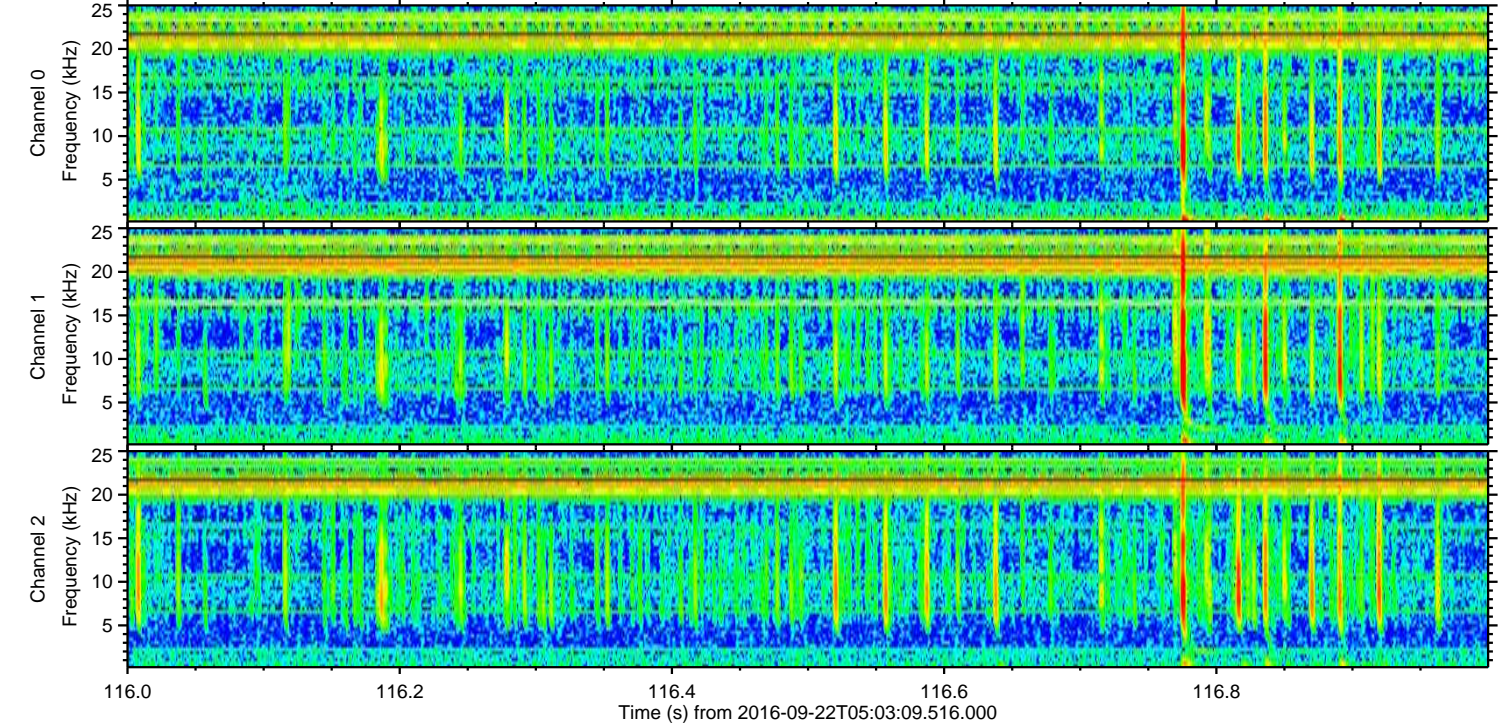
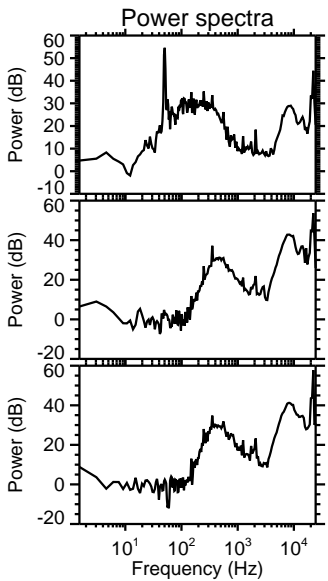
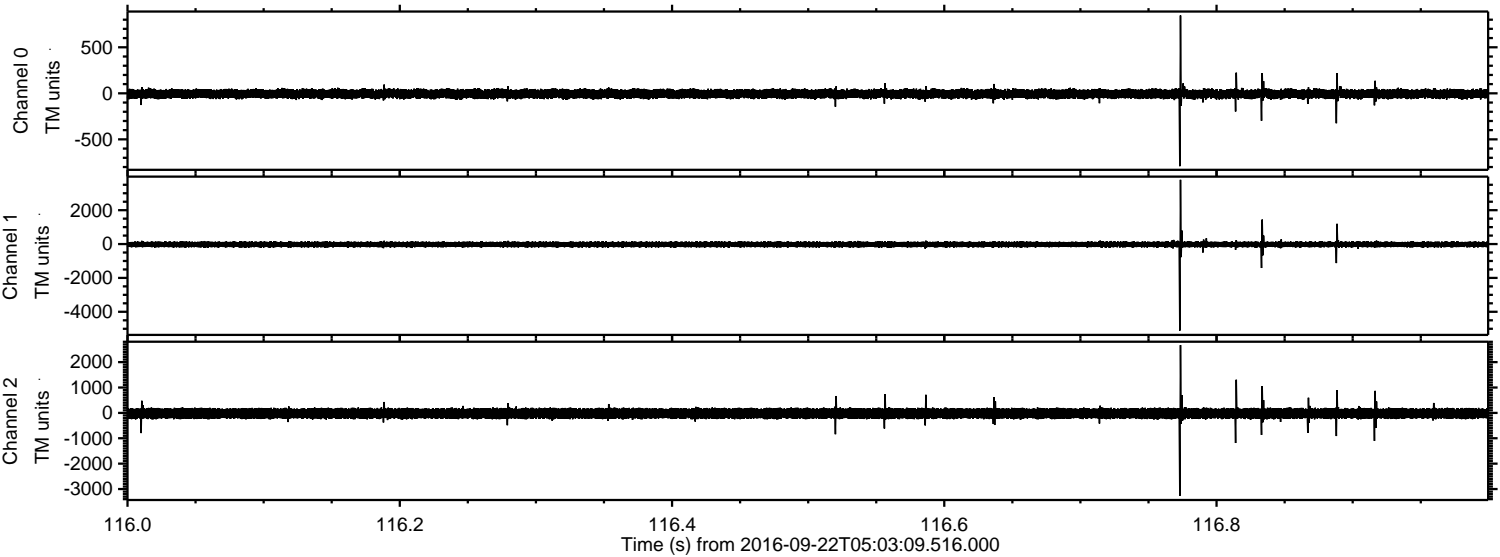

Channel 0
mn: -791
mx: 846
 μ : -5.6
 σ : 28.7

Channel 1
mn: -5108
mx: 3792
 μ : -22.1
 σ : 94.1

Channel 2
mn: -3268
mx: 2670
 μ : -22.2
 σ : 124.0

Processed Thu Sep 22 07:11:15 2016 by ELM ver.2012-10-06 from 001__elm20160922_050308__dat00.bin

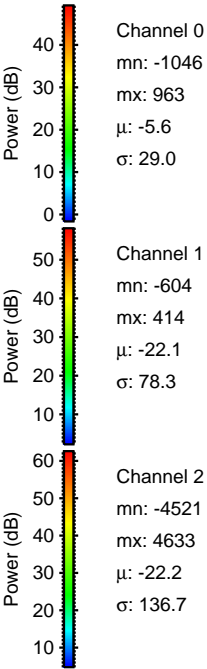
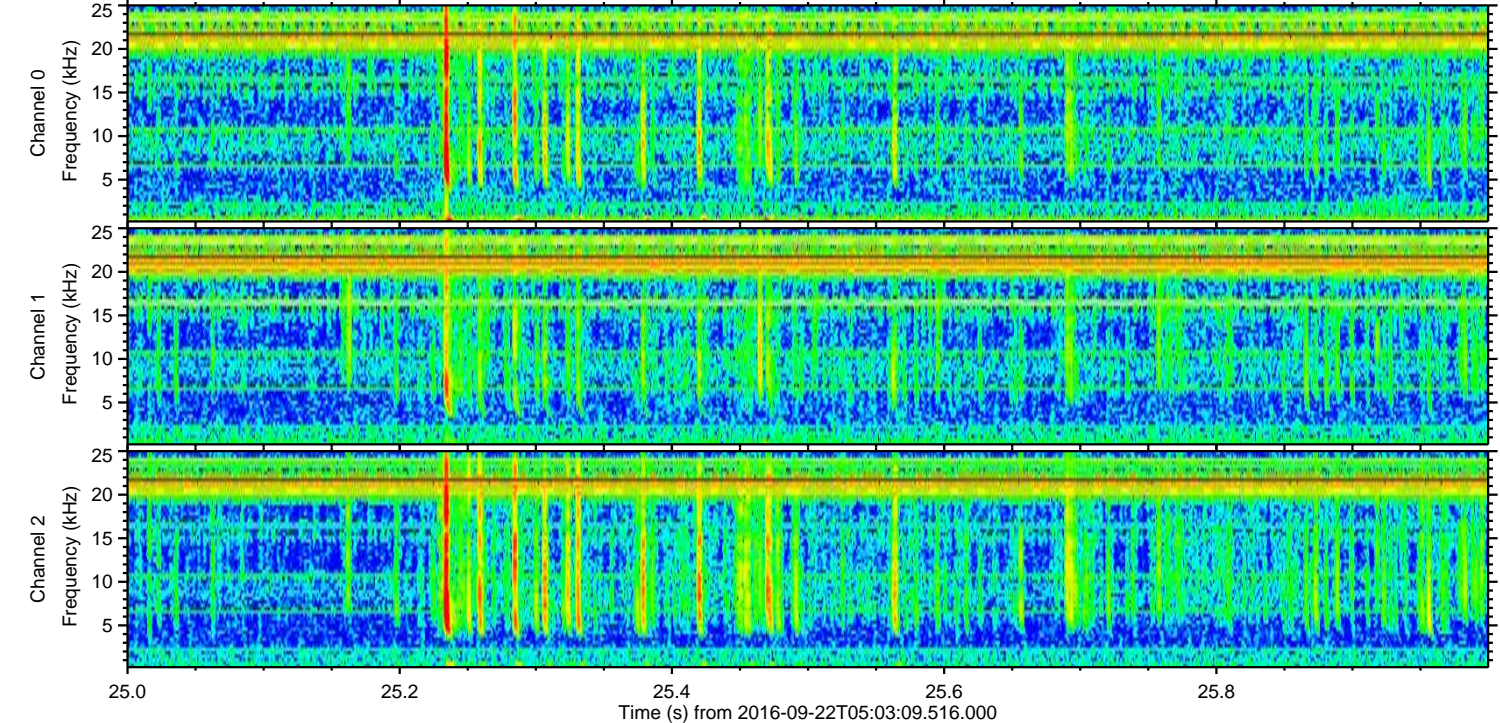
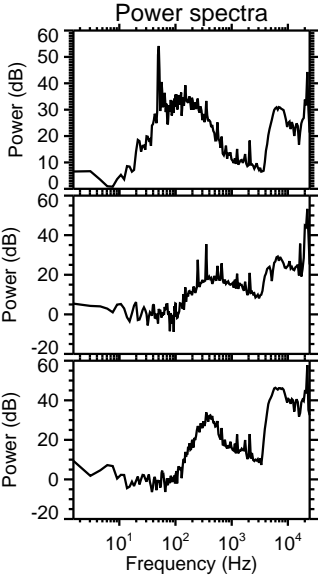
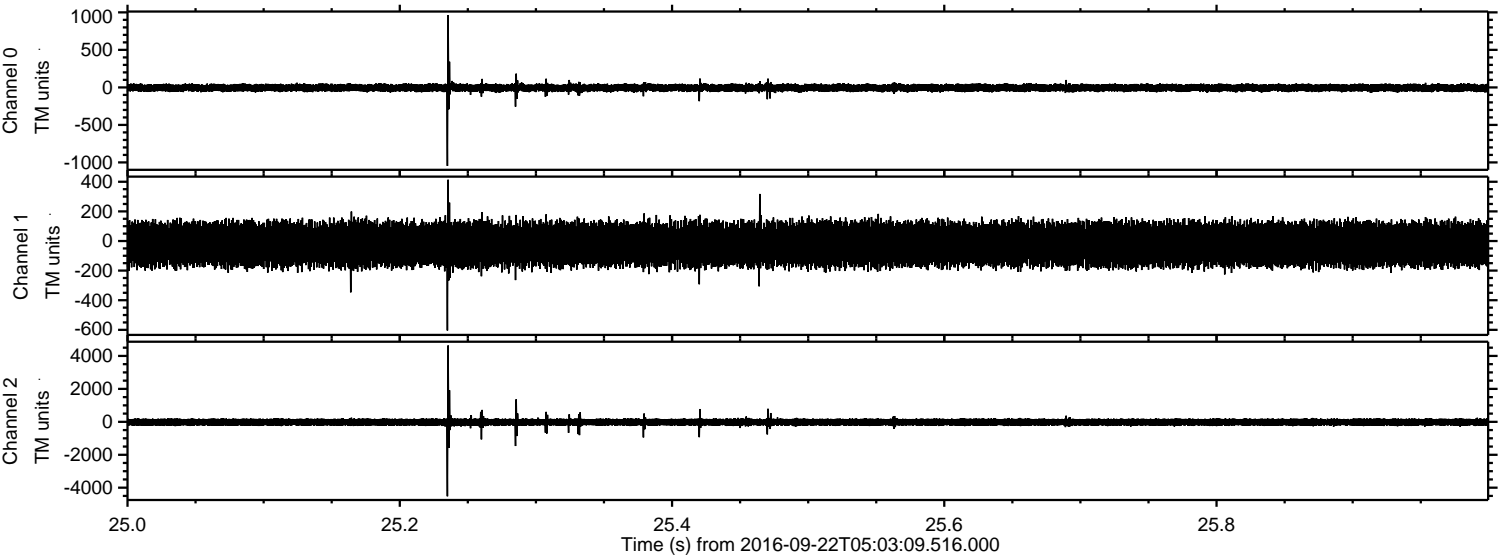

Processed Thu Sep 22 07:11:16 2016 by ELM ver.2012-10-06 from 001__elm20160922_050308__dat00.bin

