

# ELMAVAN 3D WAVEFORMS (Measured data sampled at 50 kHz) 51000 packets of 144 samples from 2016-09-21T14:02:34.036.000.

Processed Wed Sep 21 16:10:09 2016 by ELM ver.2012-10-06 from 001\_\_elm20160921\_140233\_\_dat00.bin

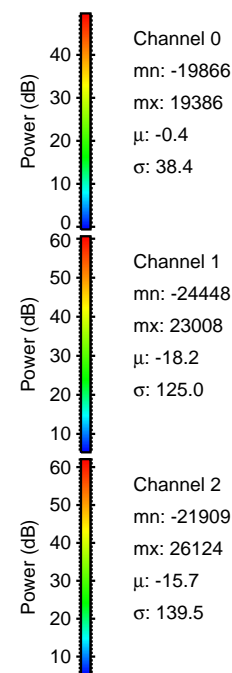

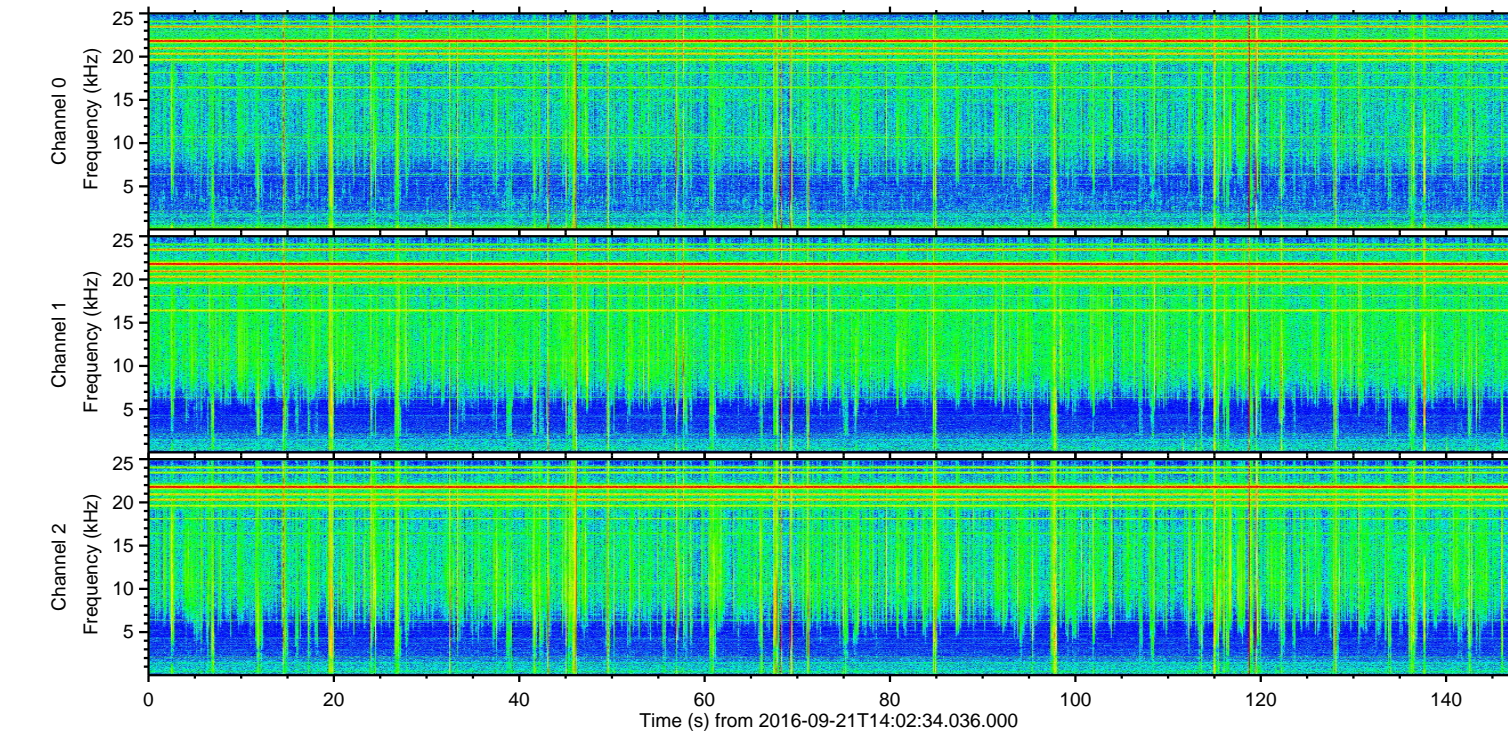
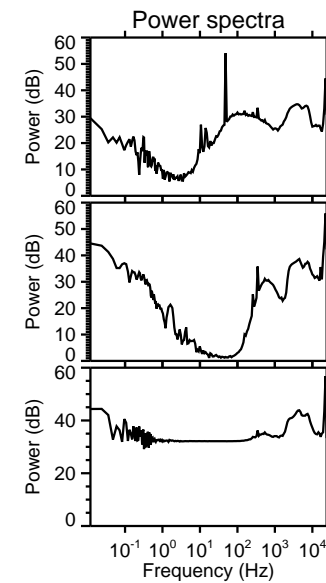
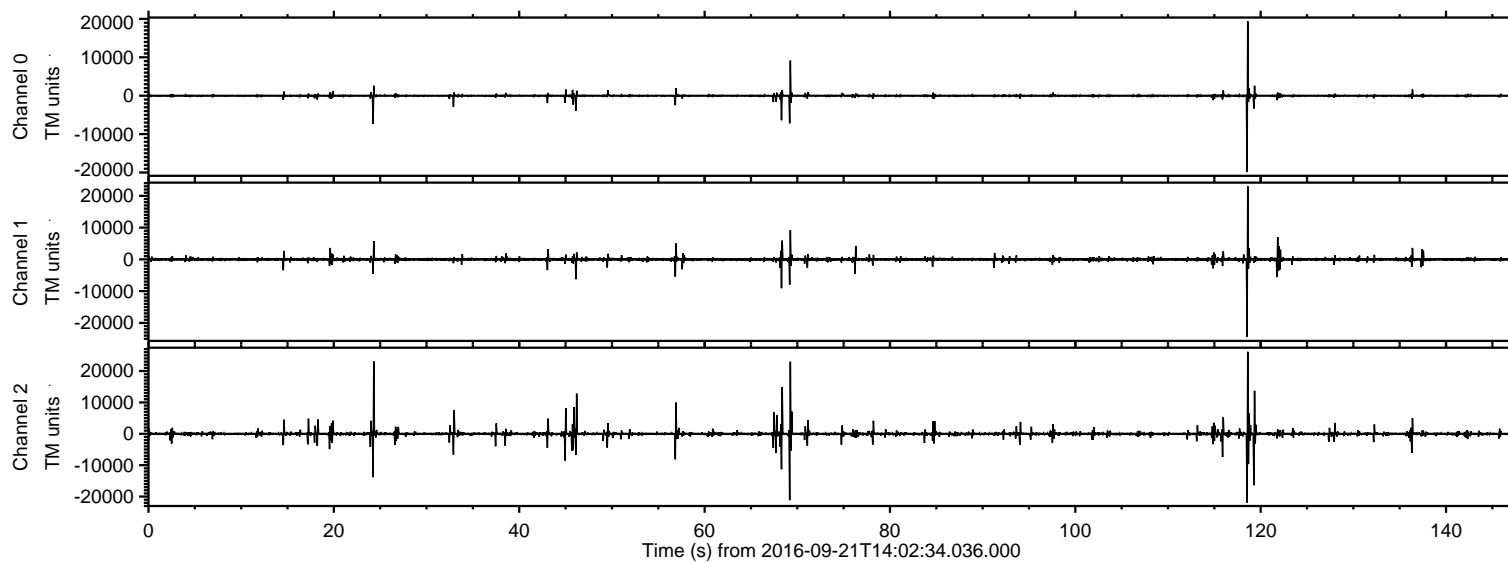

ELMAVAN 3D WAVEFORMS (Measured data sampled at 50 kHz) 51000 packets of 144 samples from 2016-09-21T14:02:34.036.000. Part 119/147

Processed Wed Sep 21 16:10:25 2016 by ELM ver.2012-10-06 from 001\_\_elm20160921\_140233\_\_dat00.bin

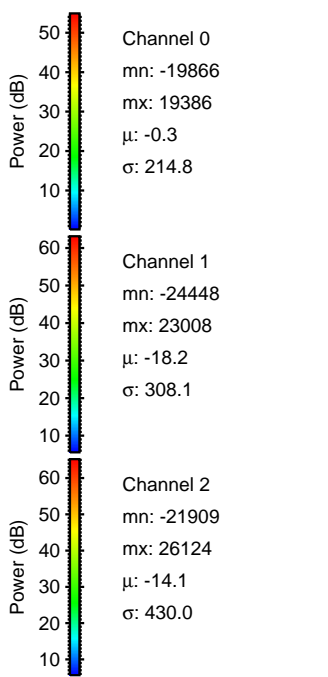
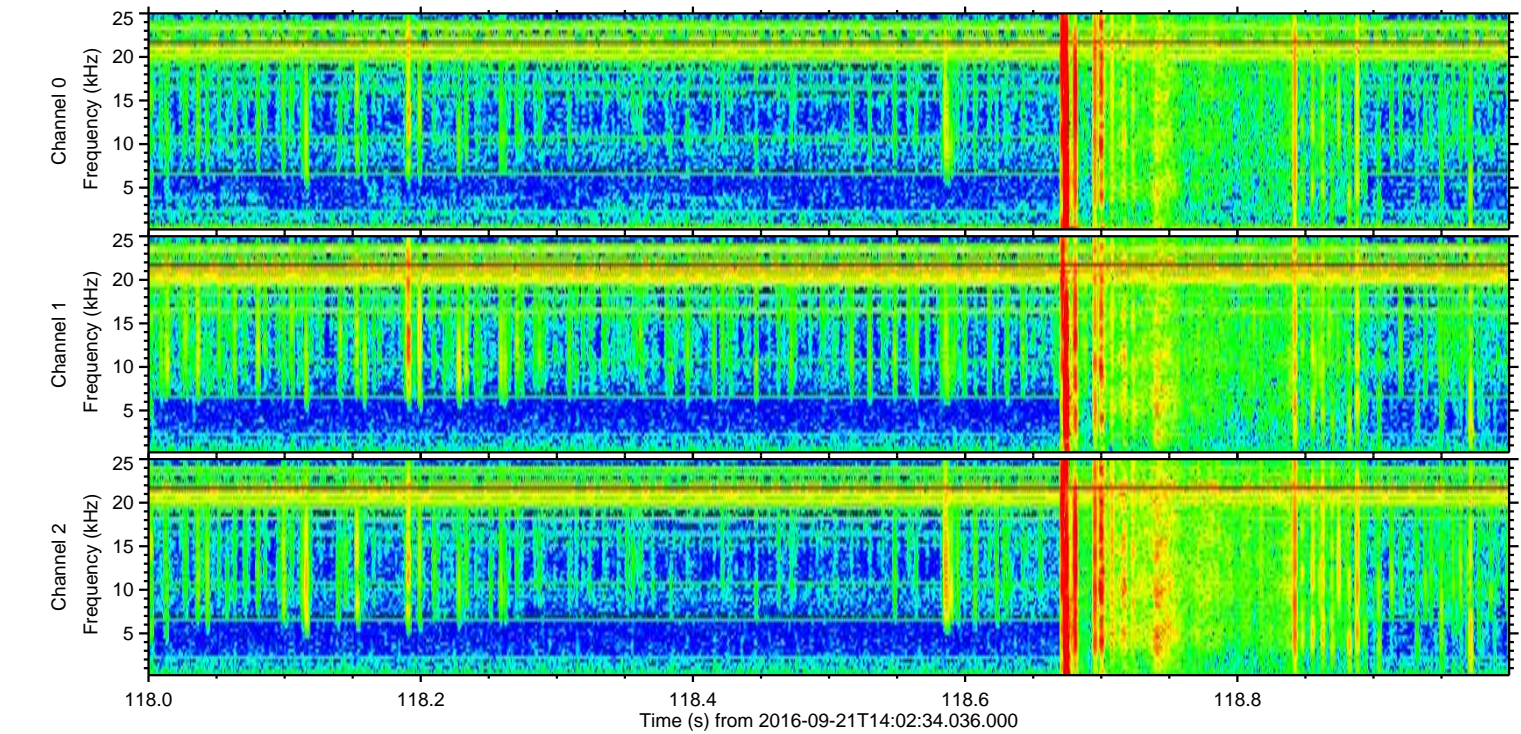
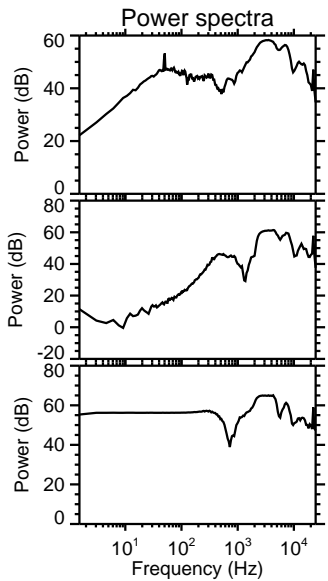
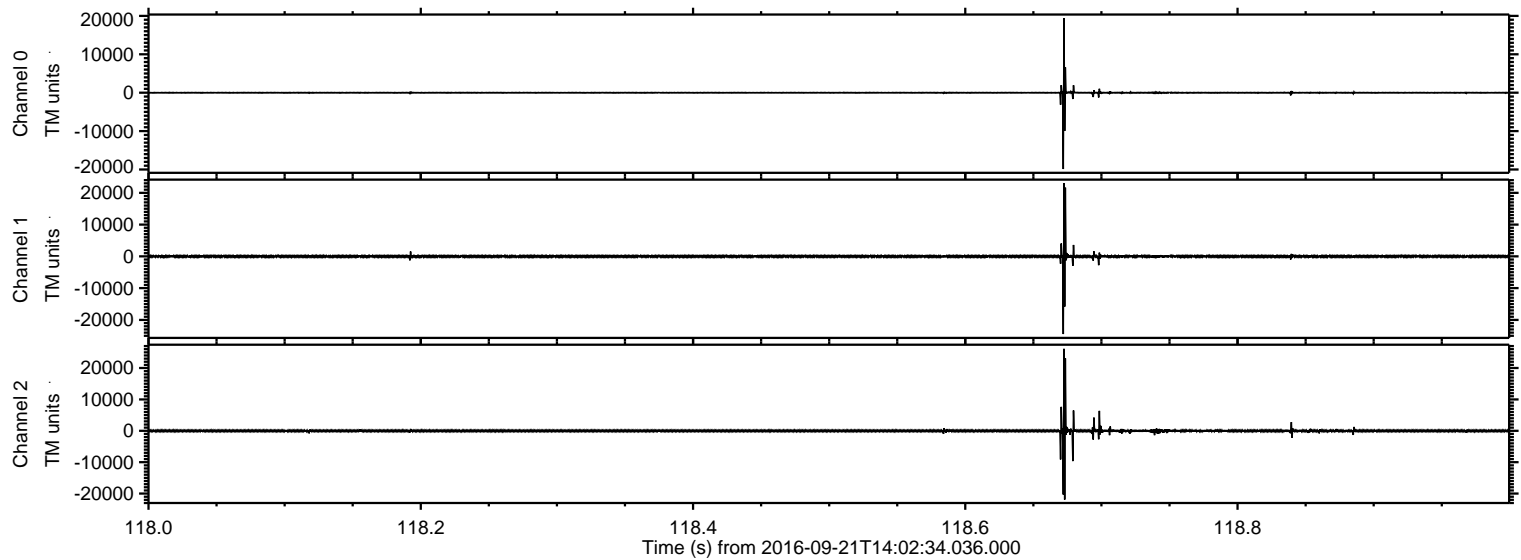

Processed Wed Sep 21 16:10:26 2016 by ELM ver.2012-10-06 from 001\_\_elm20160921\_140233\_\_dat00.bin

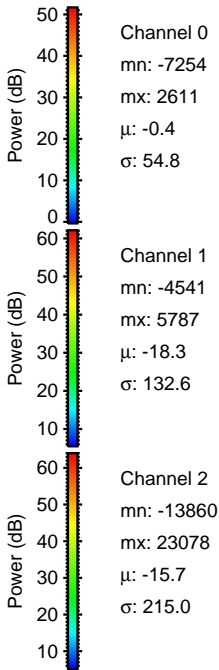
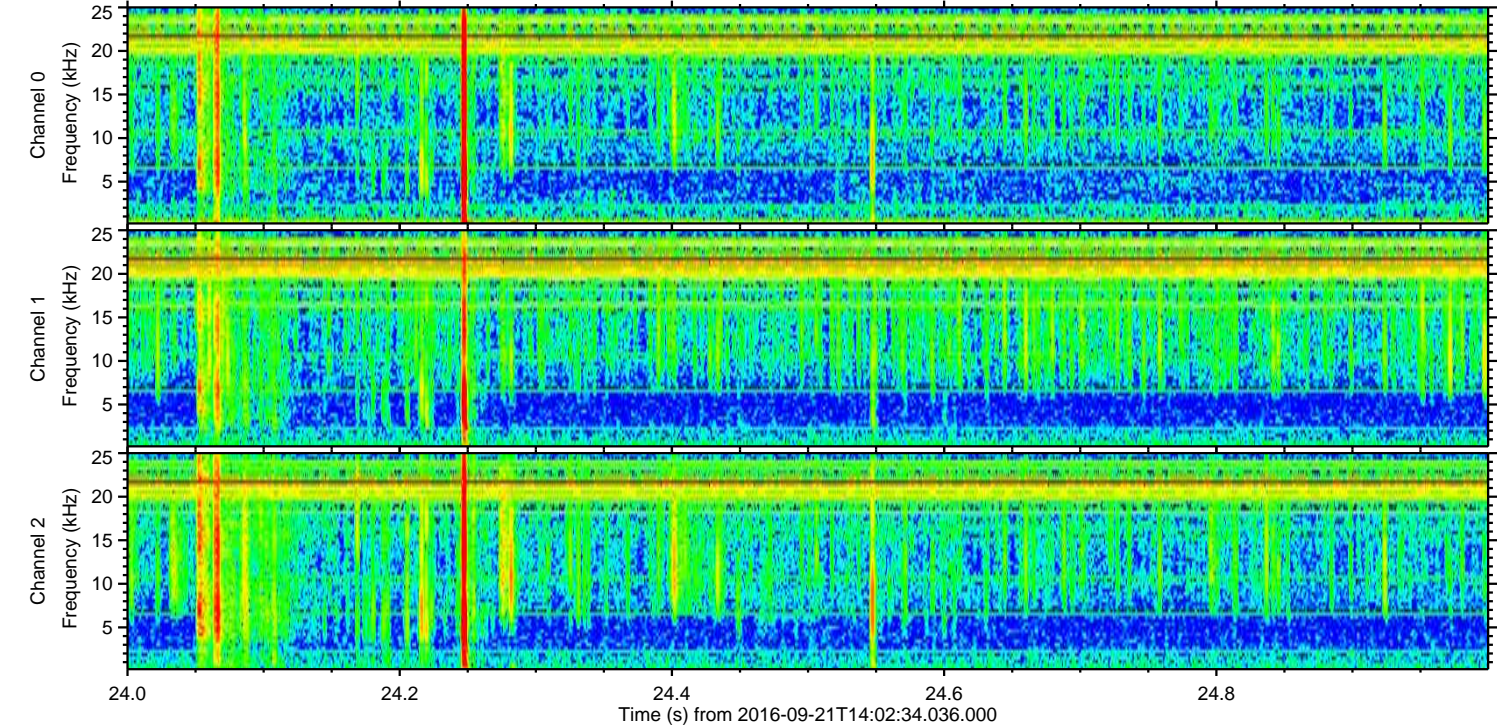
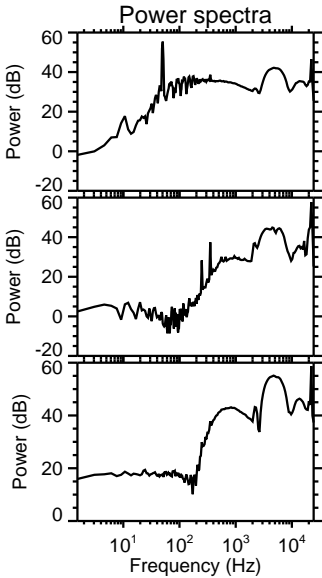
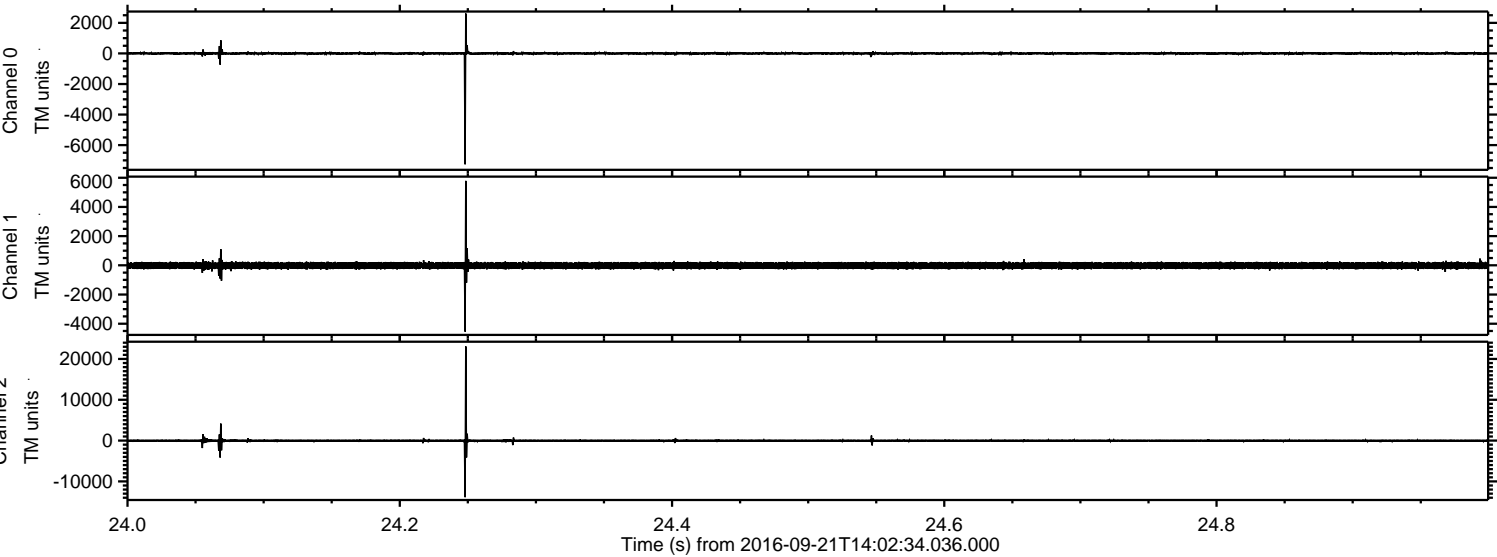



Processed Wed Sep 21 16:10:27 2016 by ELM ver.2012-10-06 from 001\_\_elm20160921\_140233\_\_dat00.bin

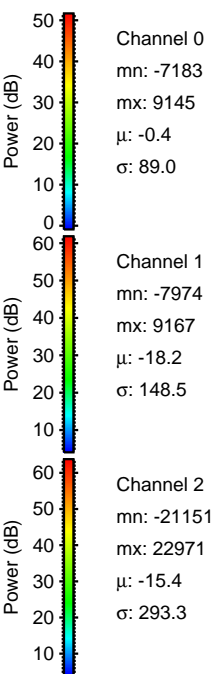
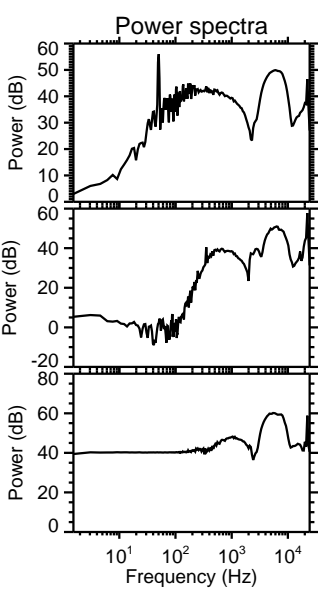
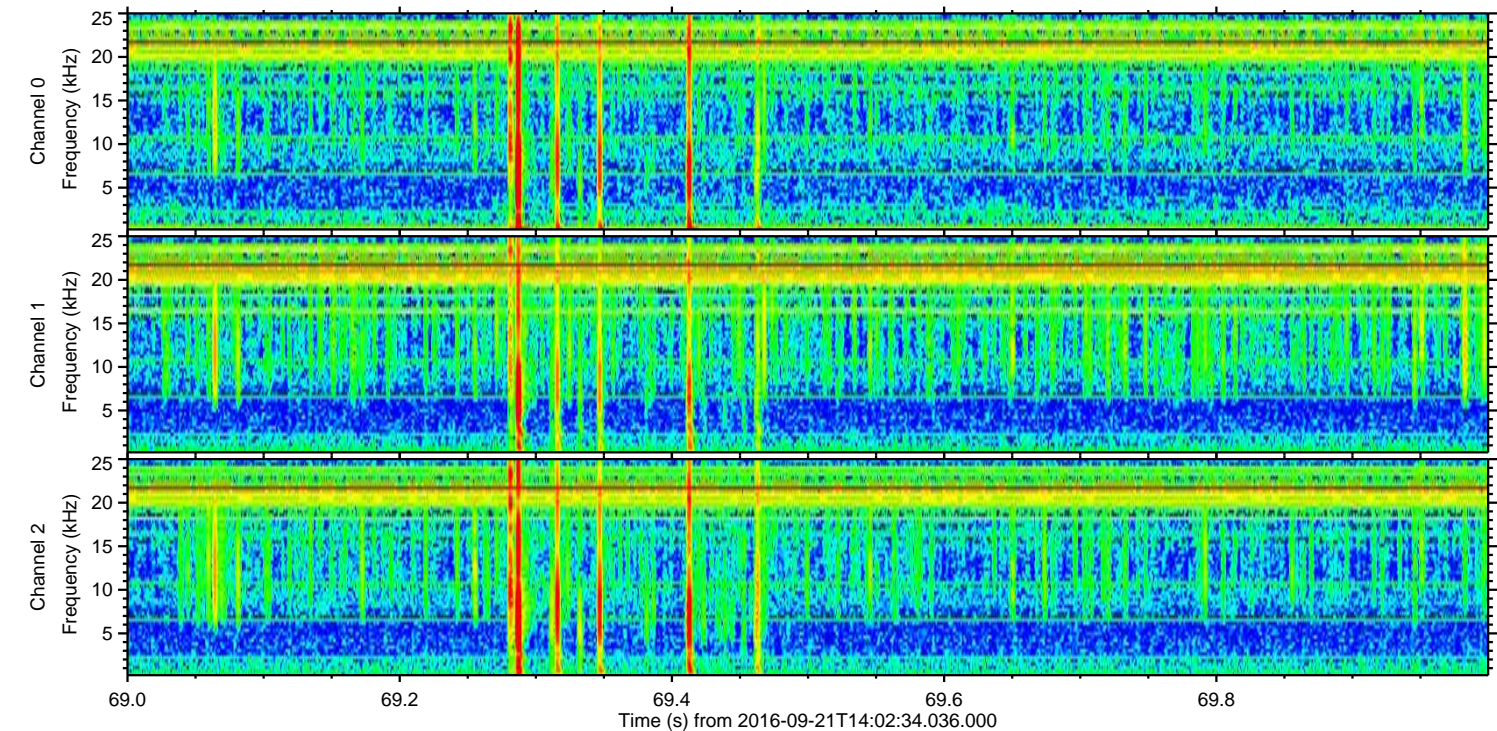
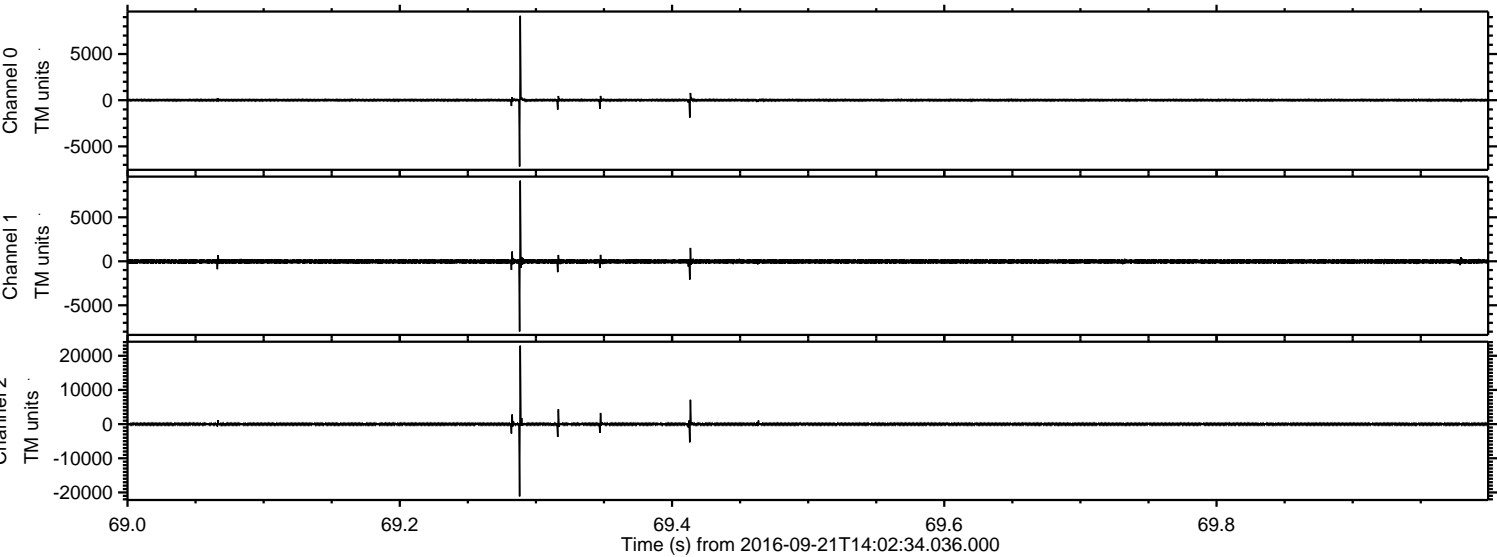

Channel 0  
mn: -7183  
mx: 9145  
 $\mu$ : -0.4  
 $\sigma$ : 89.0

Channel 1  
mn: -7974  
mx: 9167  
 $\mu$ : -18.2  
 $\sigma$ : 148.5

Channel 2  
mn: -21151  
mx: 22971  
 $\mu$ : -15.4  
 $\sigma$ : 293.3



ELMAVAN 3D WAVEFORMS (Measured data sampled at 50 kHz) 51000 packets of 144 samples from 2016-09-21T14:02:34.036.000. Part 120/147

Processed Wed Sep 21 16:10:28 2016 by ELM ver.2012-10-06 from 001\_\_elm20160921\_140233\_\_dat00.bin

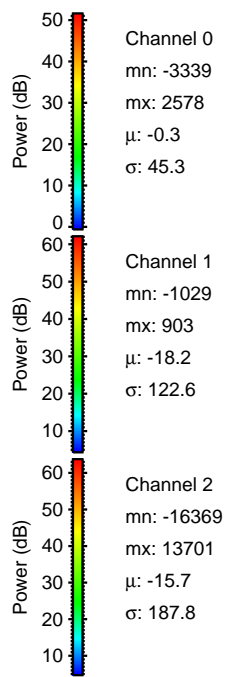
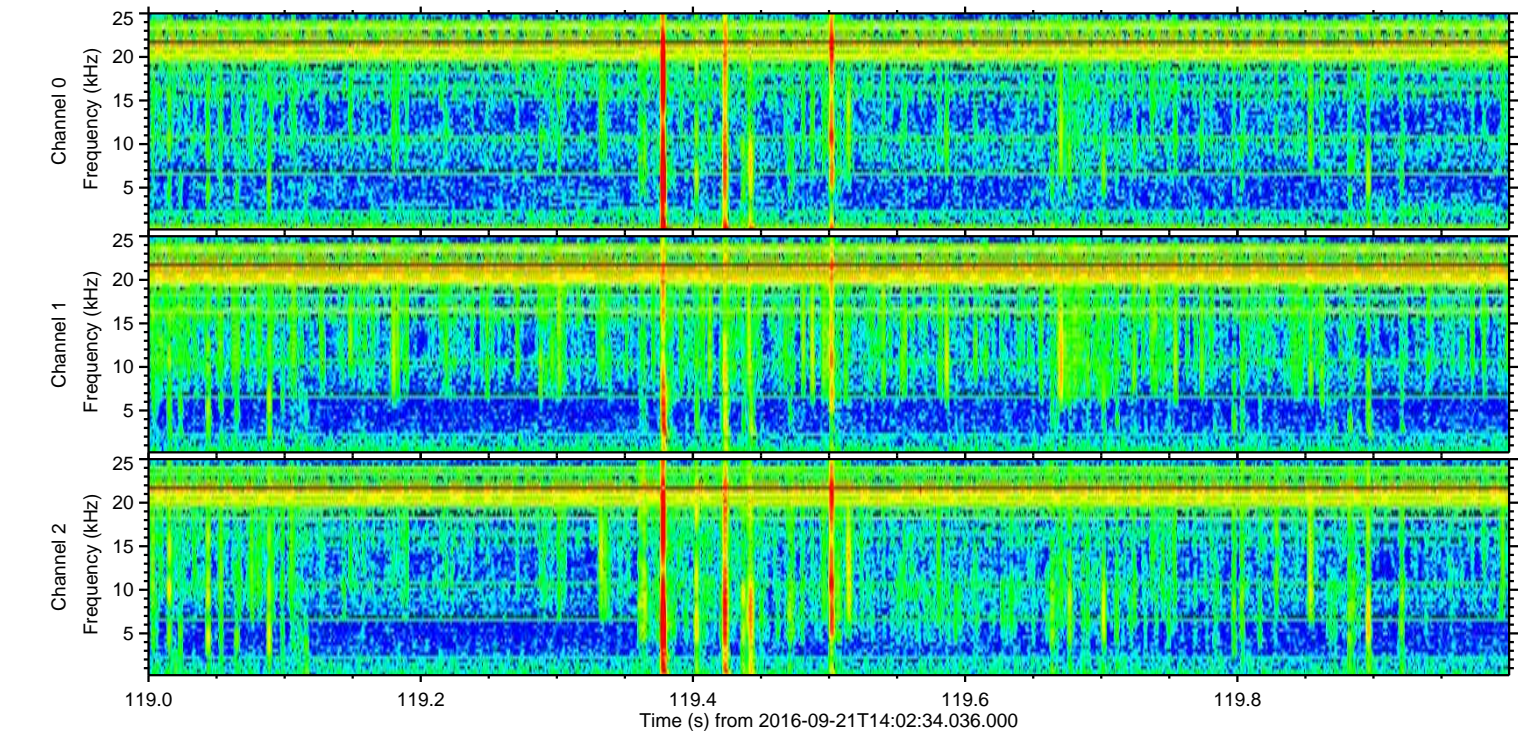
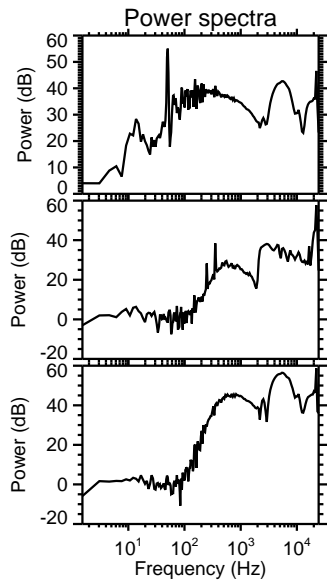
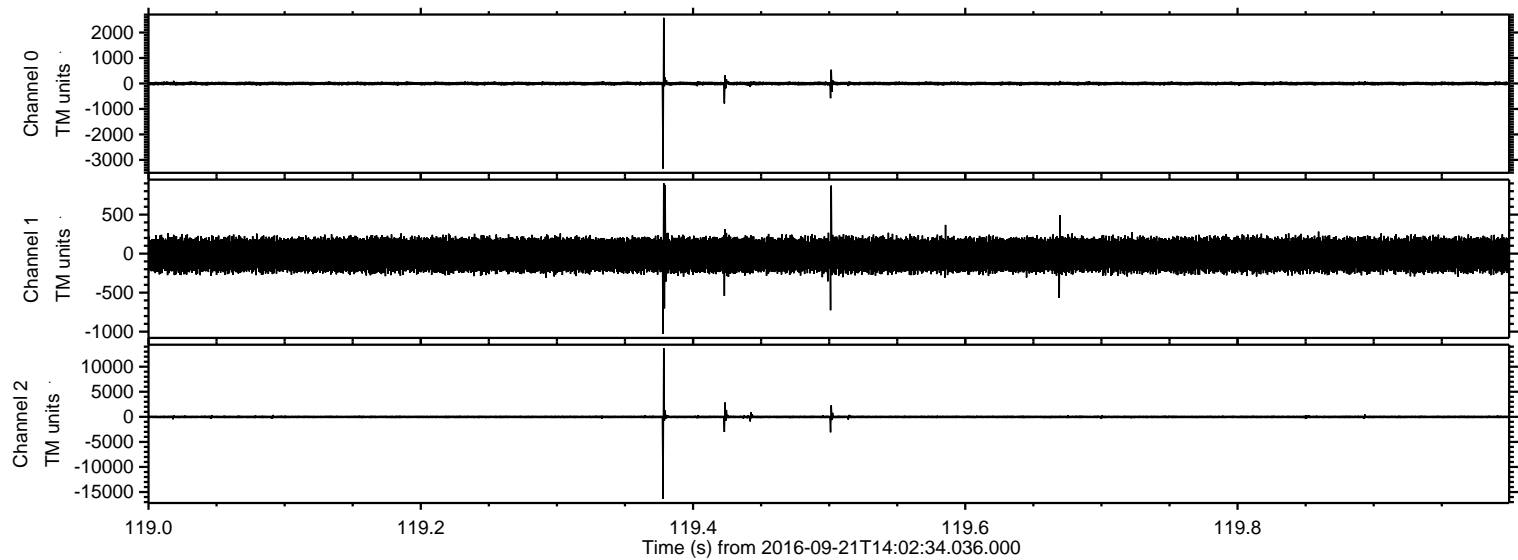



Processed Wed Sep 21 16:10:29 2016 by ELM ver.2012-10-06 from 001\_\_elm20160921\_140233\_\_dat00.bin

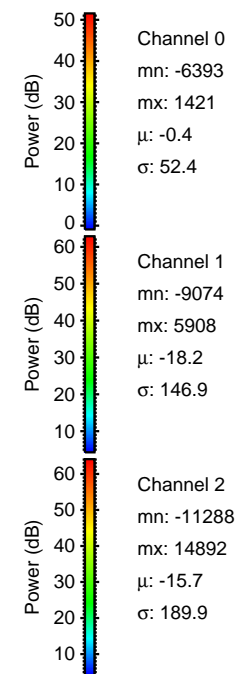
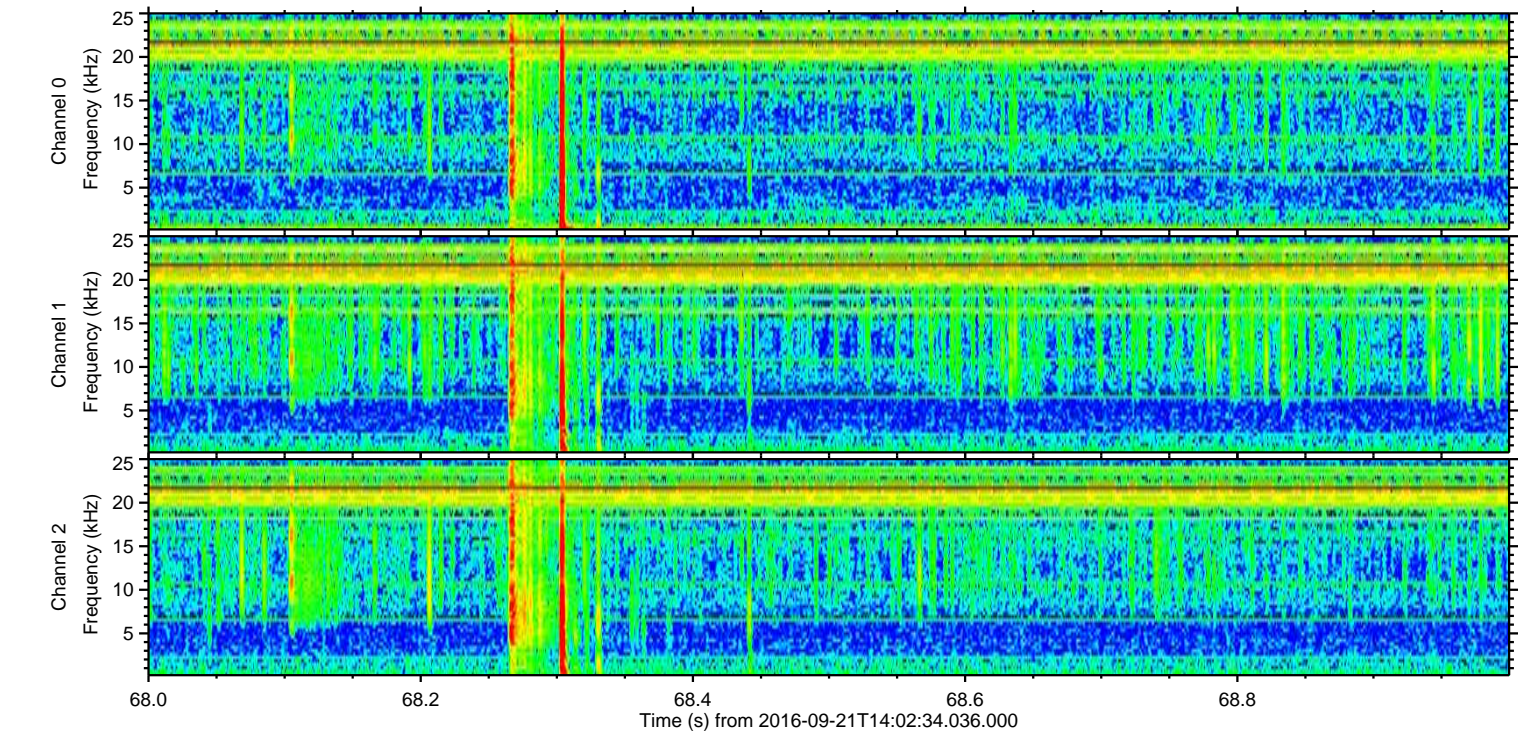
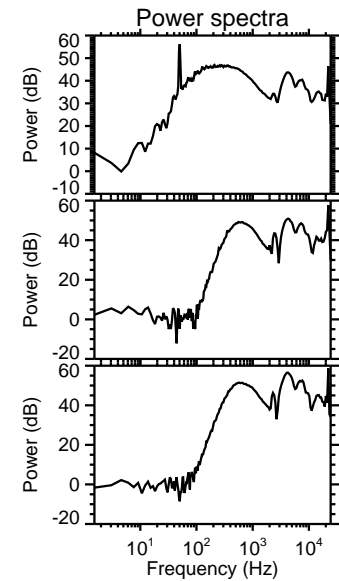
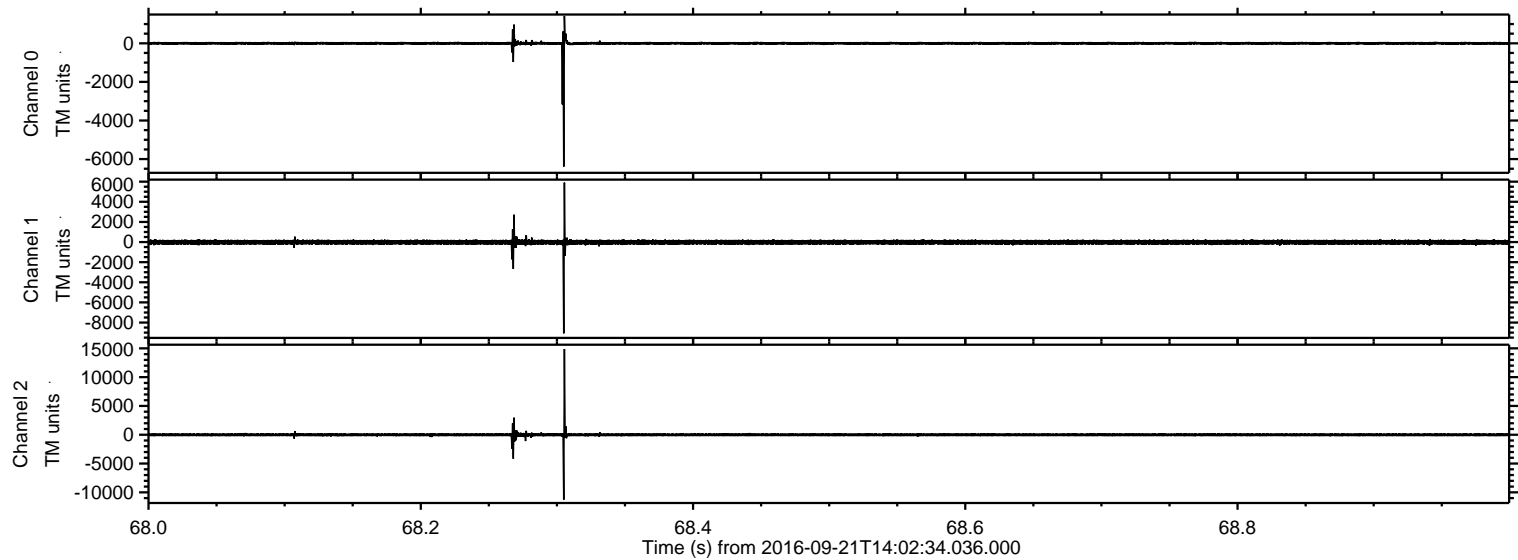

ELMAVAN 3D WAVEFORMS (Measured data sampled at 50 kHz) 51000 packets of 144 samples from 2016-09-21T14:02:34.036.000. Part 47/147

Processed Wed Sep 21 16:10:31 2016 by ELM ver.2012-10-06 from 001\_\_elm20160921\_140233\_\_dat00.bin

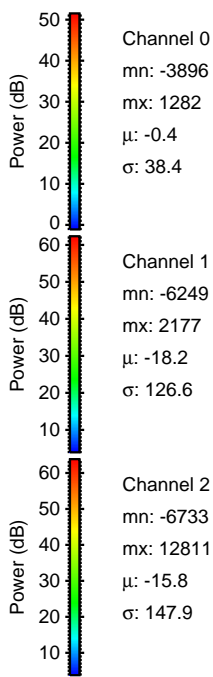
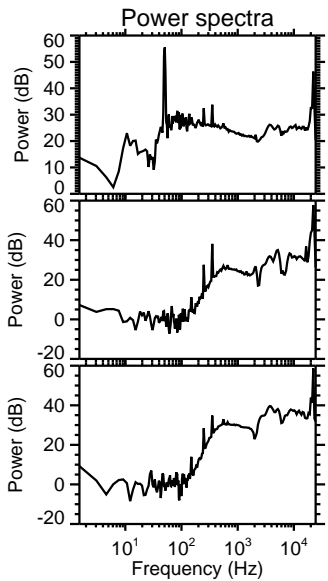
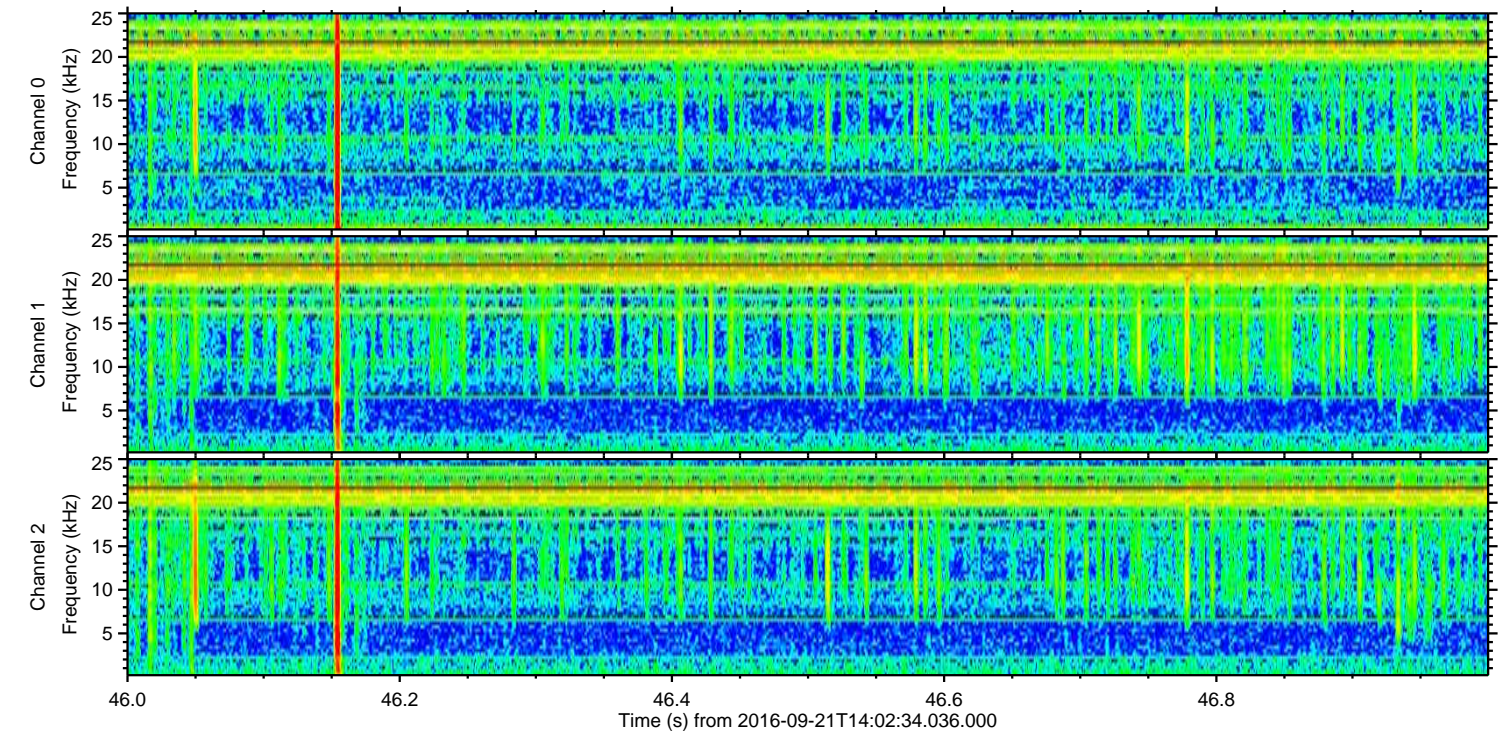
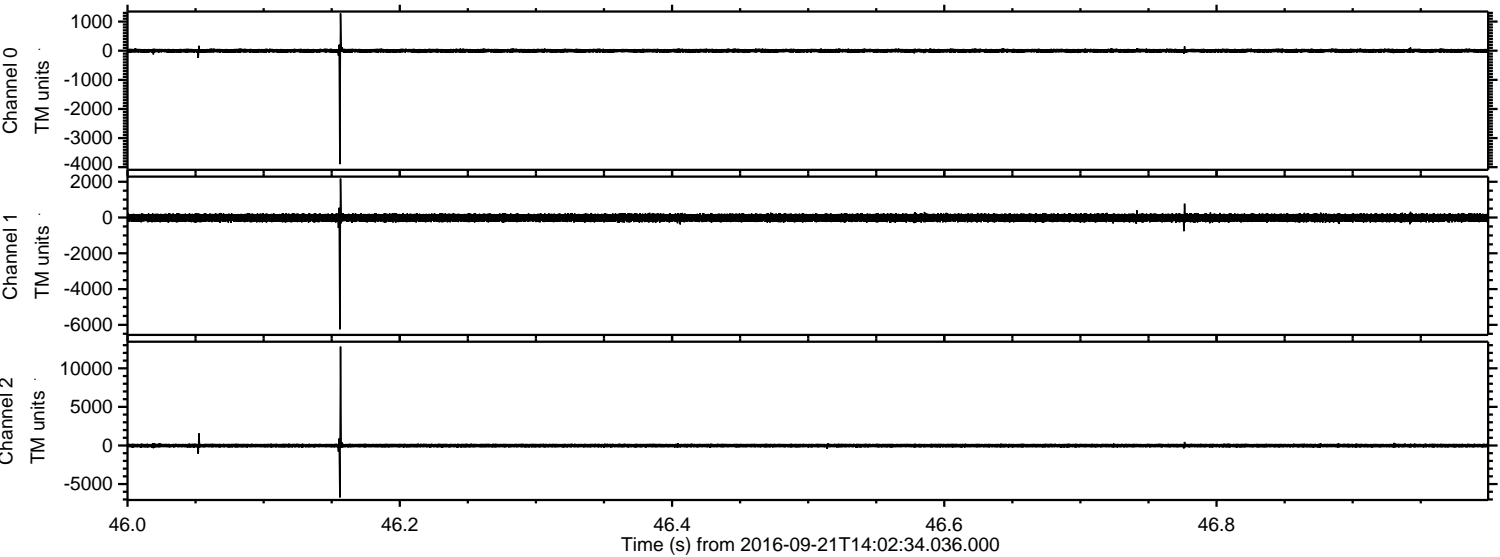

Channel 0  
mn: -3896  
mx: 1282  
 $\mu$ : -0.4  
 $\sigma$ : 38.4

Channel 1  
mn: -6249  
mx: 2177  
 $\mu$ : -18.2  
 $\sigma$ : 126.6

Channel 2  
mn: -6733  
mx: 12811  
 $\mu$ : -15.8  
 $\sigma$ : 147.9



Processed Wed Sep 21 16:10:32 2016 by ELM ver.2012-10-06 from 001\_\_elm20160921\_140233\_\_dat00.bin

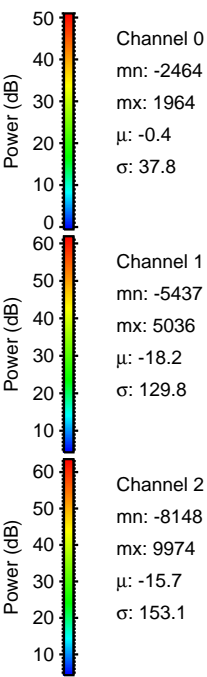
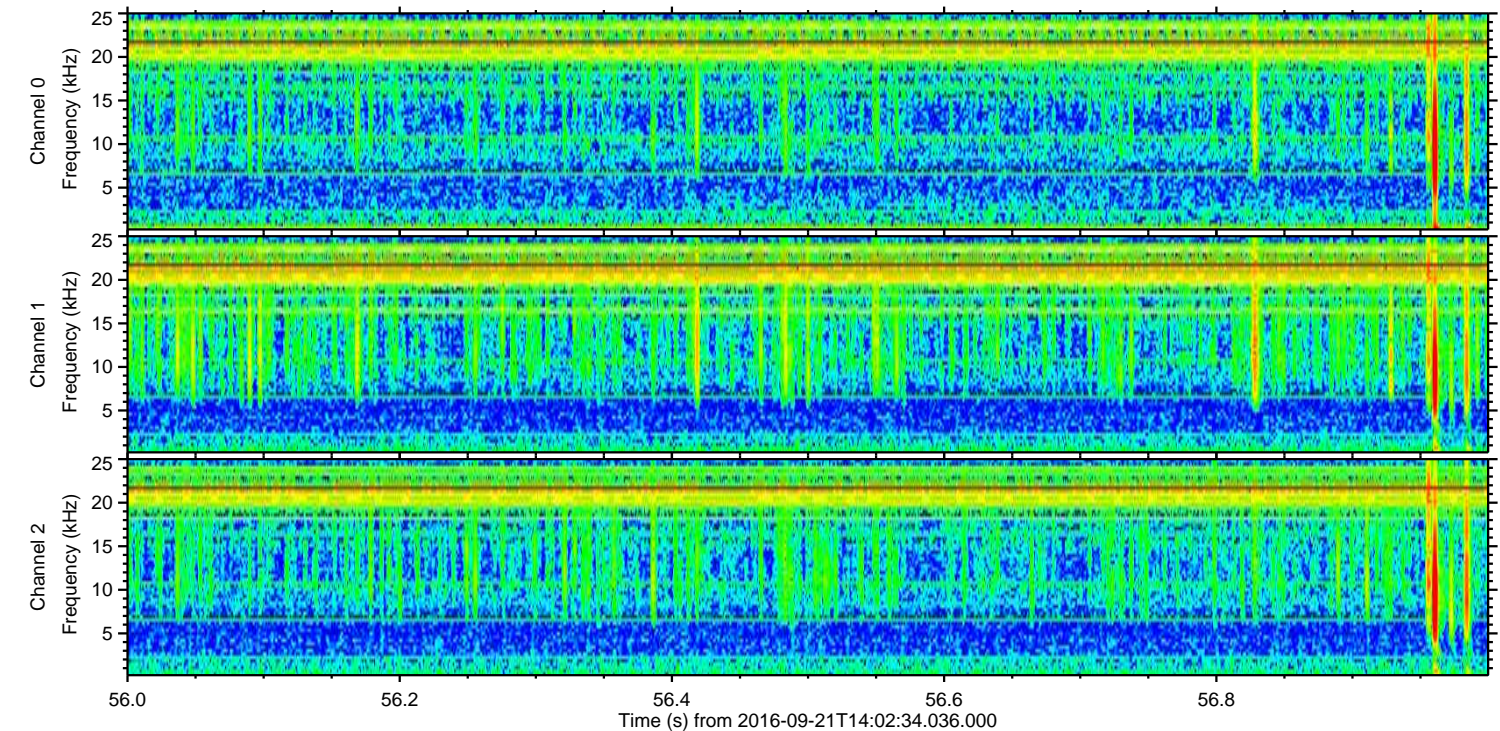
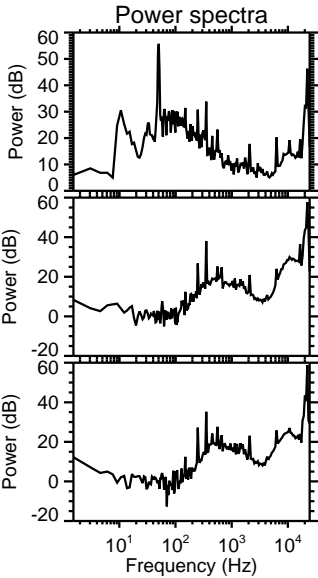
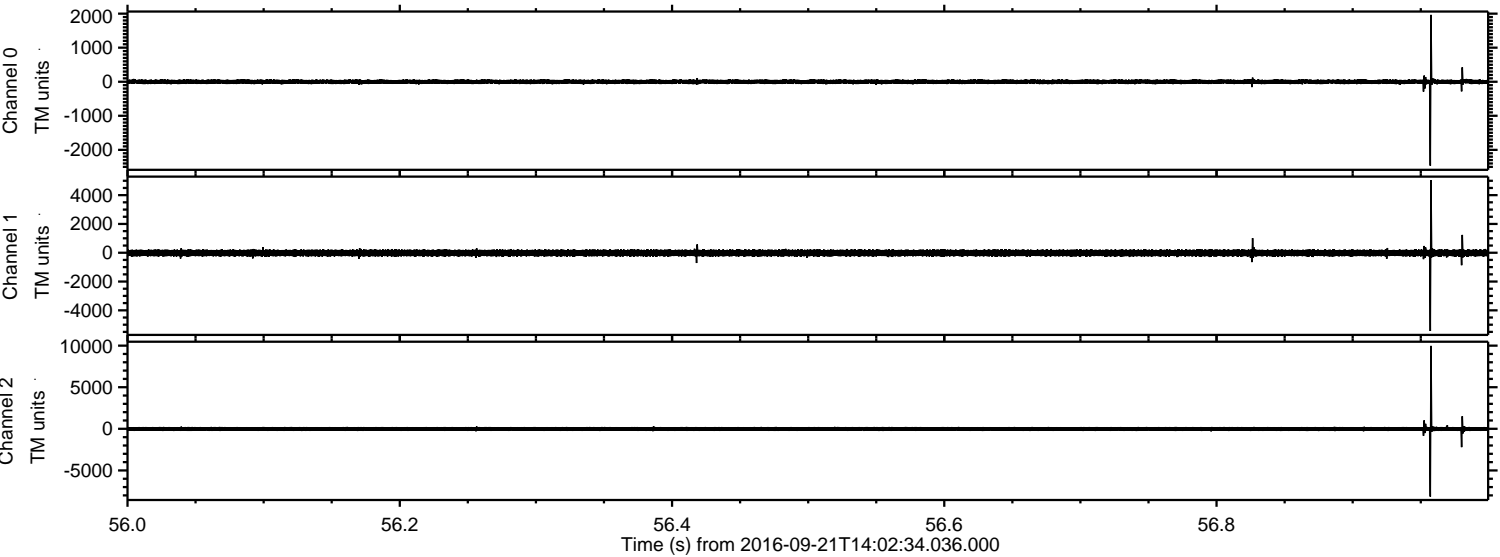



Processed Wed Sep 21 16:10:33 2016 by ELM ver.2012-10-06 from 001\_\_elm20160921\_140233\_\_dat00.bin

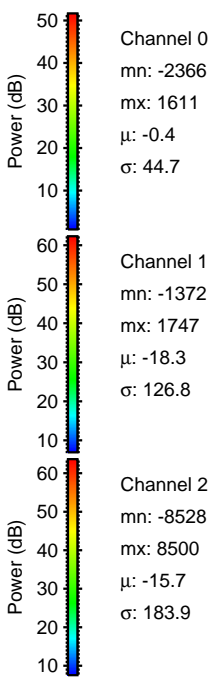
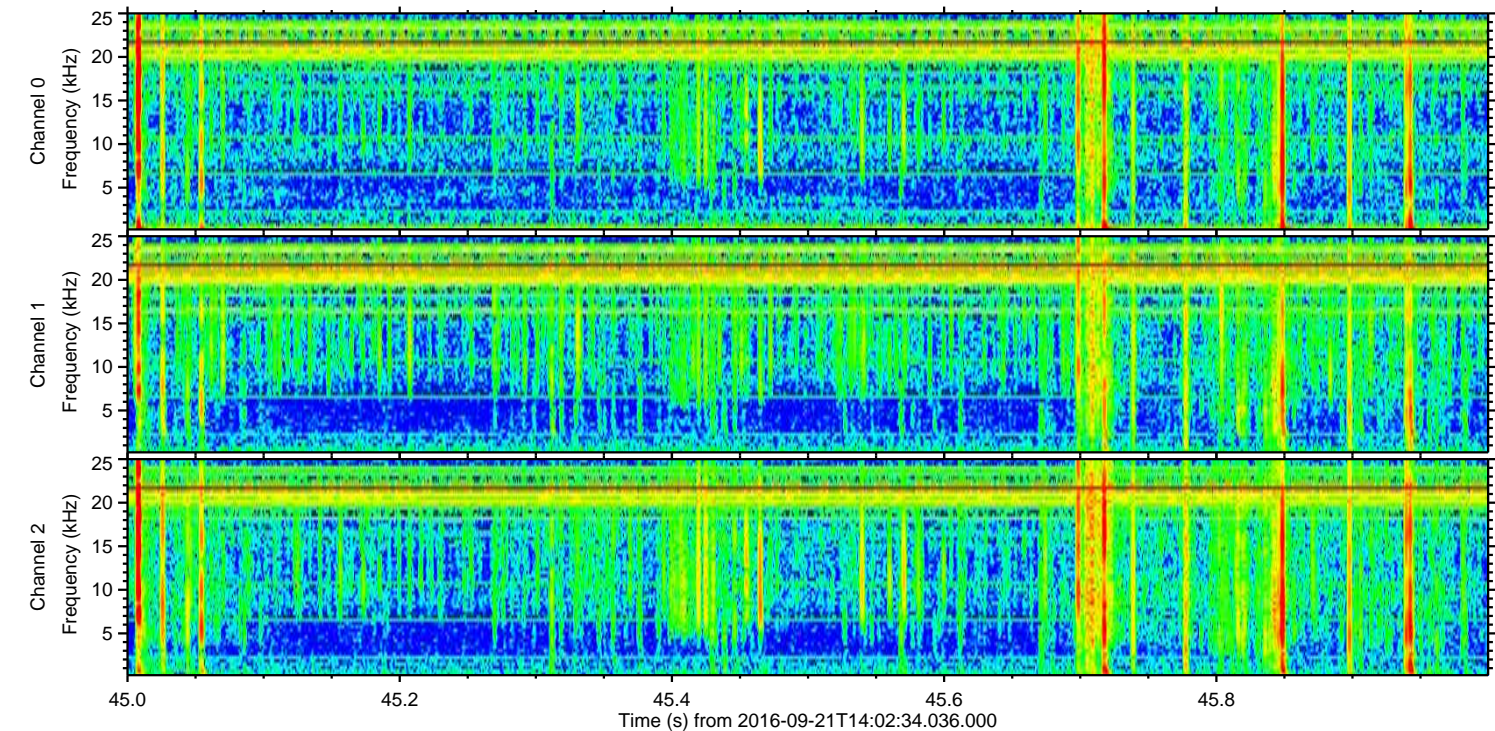
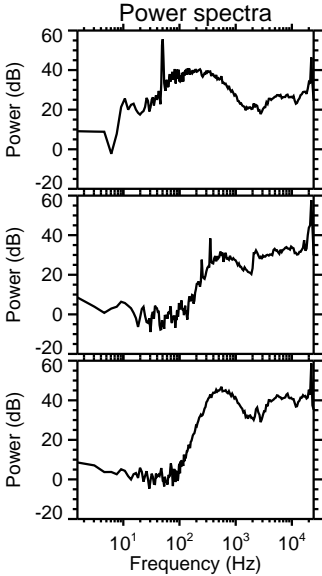
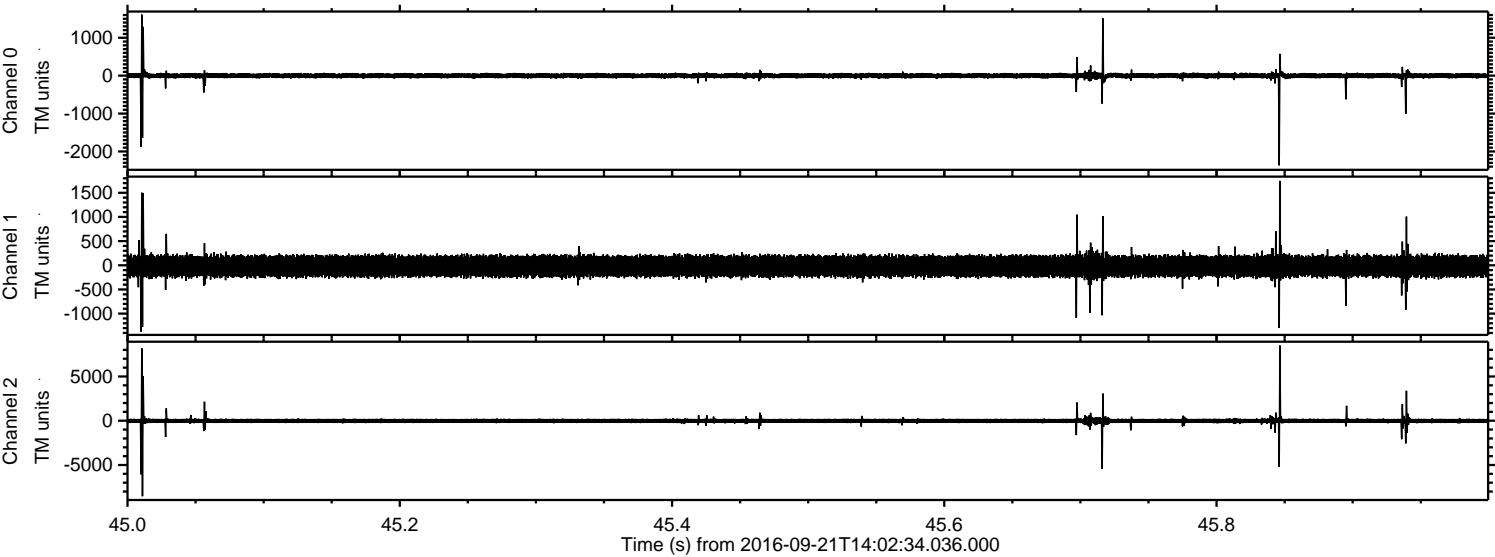



Processed Wed Sep 21 16:10:34 2016 by ELM ver.2012-10-06 from 001\_\_elm20160921\_140233\_\_dat00.bin

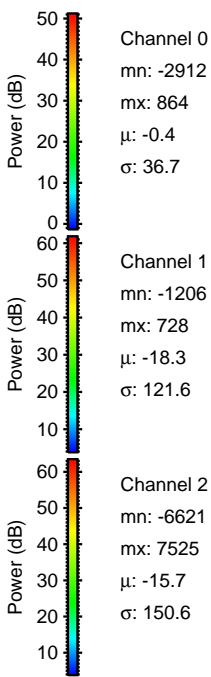
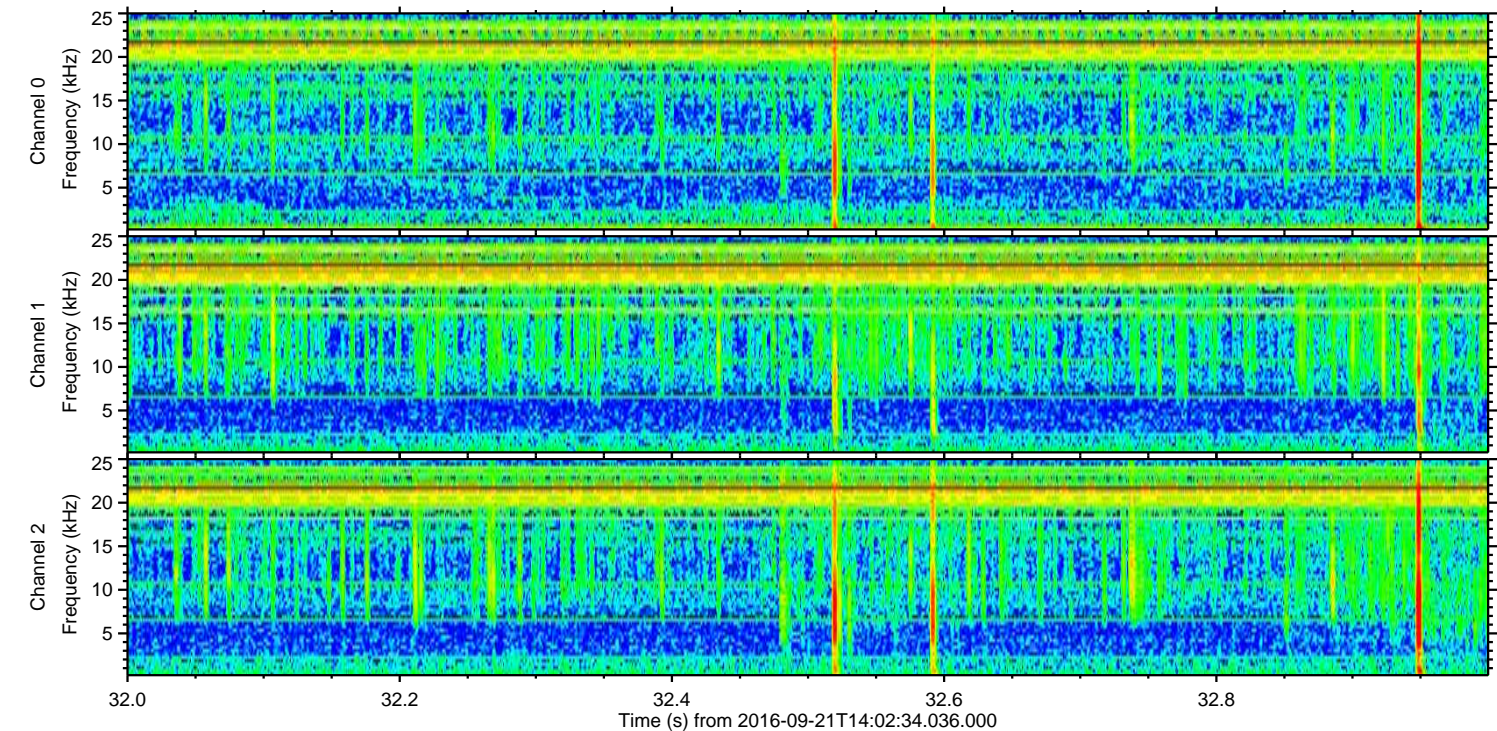
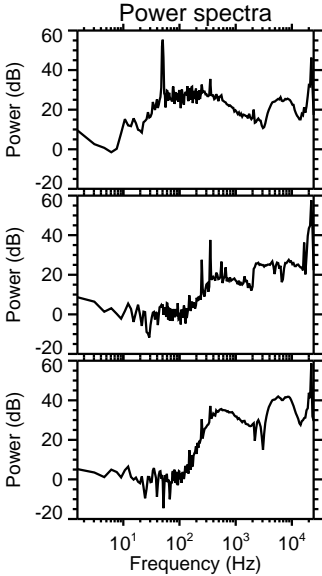
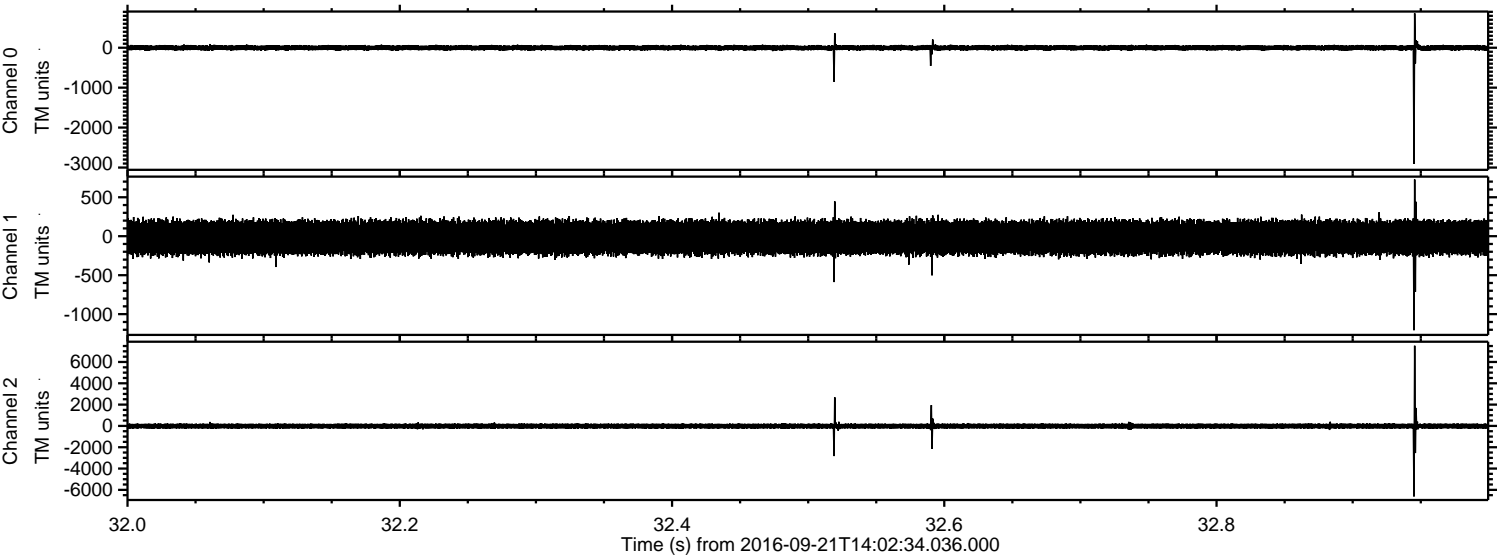



Processed Wed Sep 21 16:10:35 2016 by ELM ver.2012-10-06 from 001\_\_elm20160921\_140233\_\_dat00.bin

