

ELMAVAN 3D WAVEFORMS (Measured data sampled at 50 kHz) 51000 packets of 144 samples from 2016-09-20T23:57:00.878.999.

Processed Wed Sep 21 02:04:48 2016 by ELM ver.2012-10-06 from 001__elm20160920_235659__dat00.bin

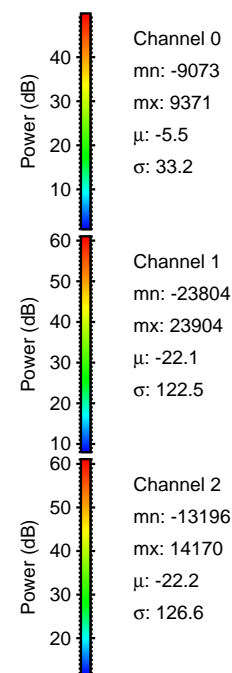

Processed Wed Sep 21 02:05:00 2016 by ELM ver.2012-10-06 from 001__elm20160920_235659__dat00.bin

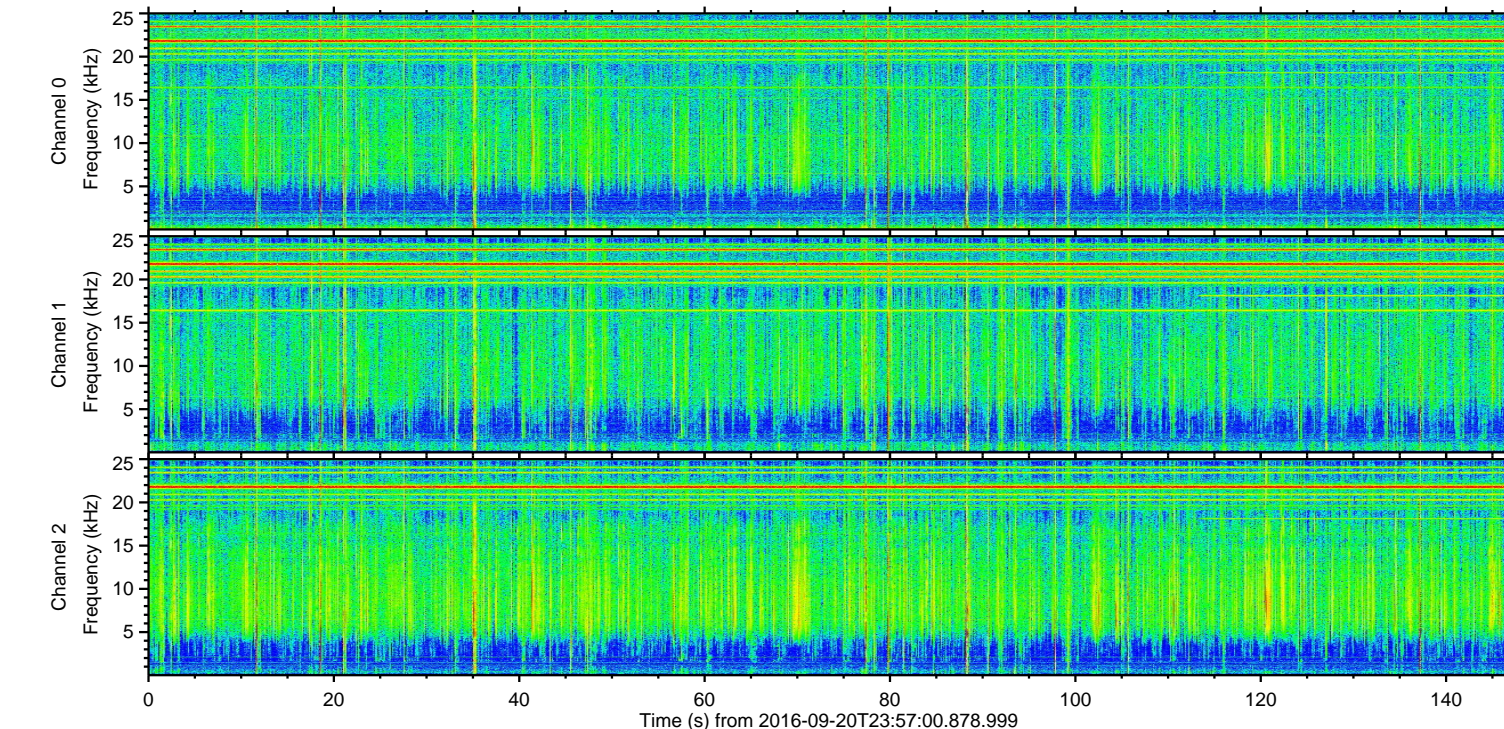
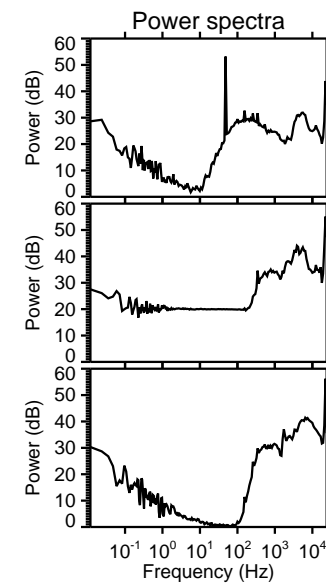
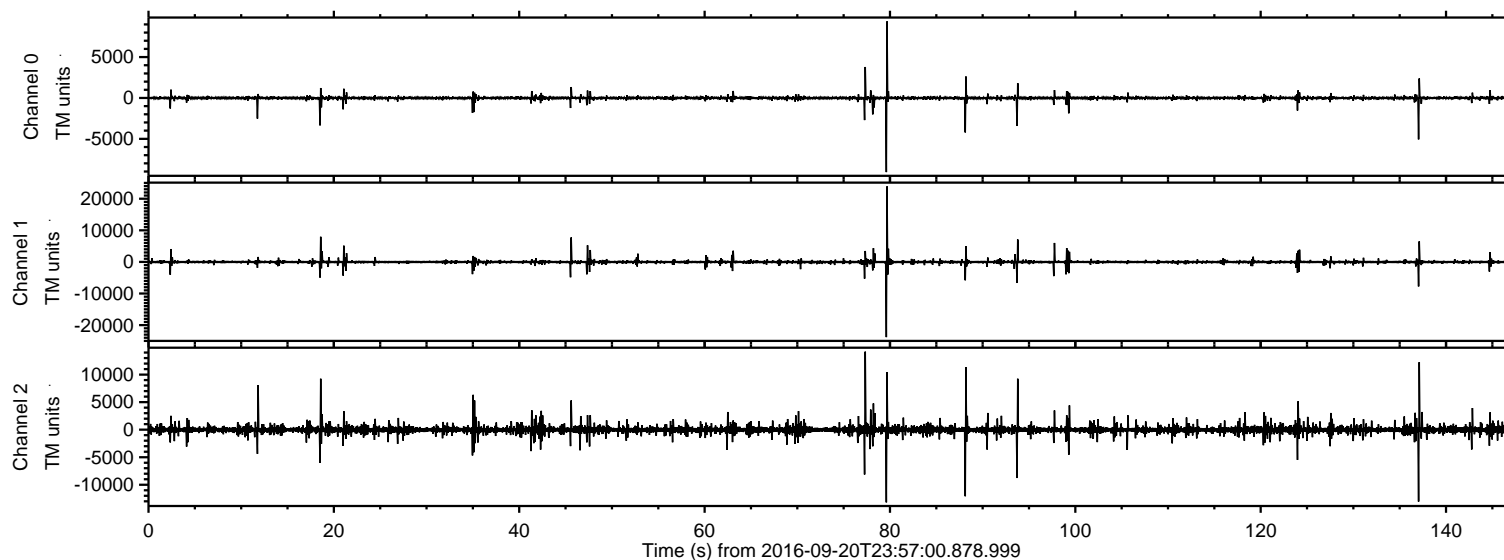
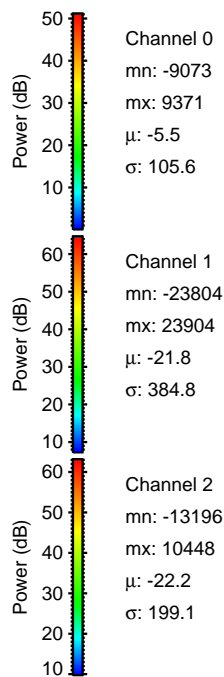
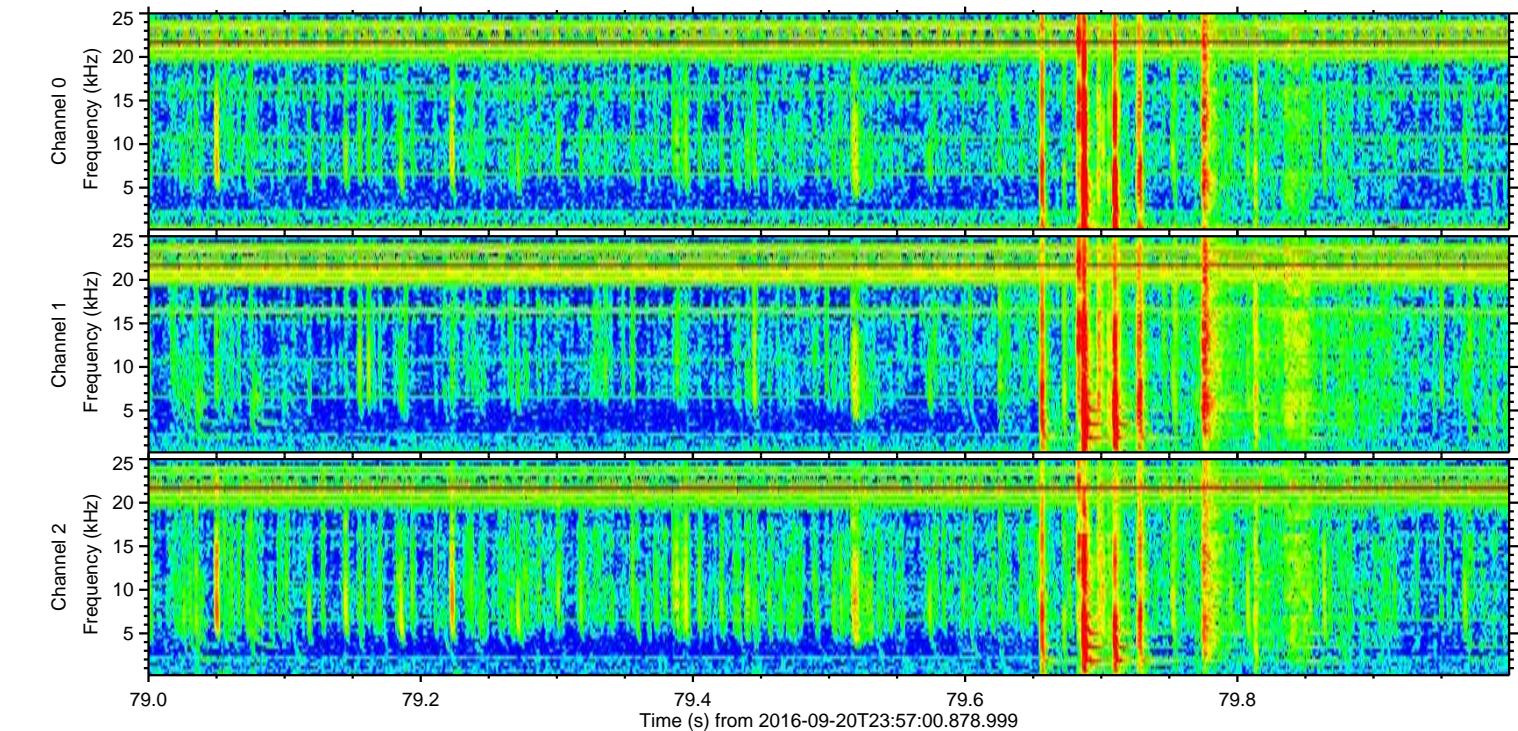
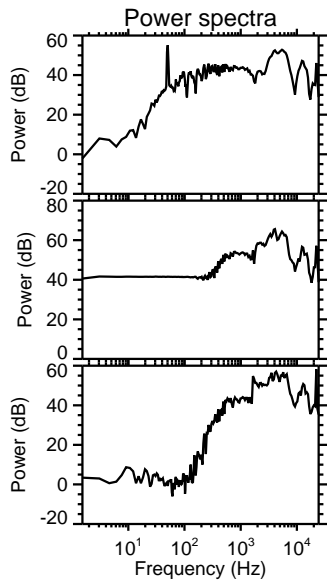
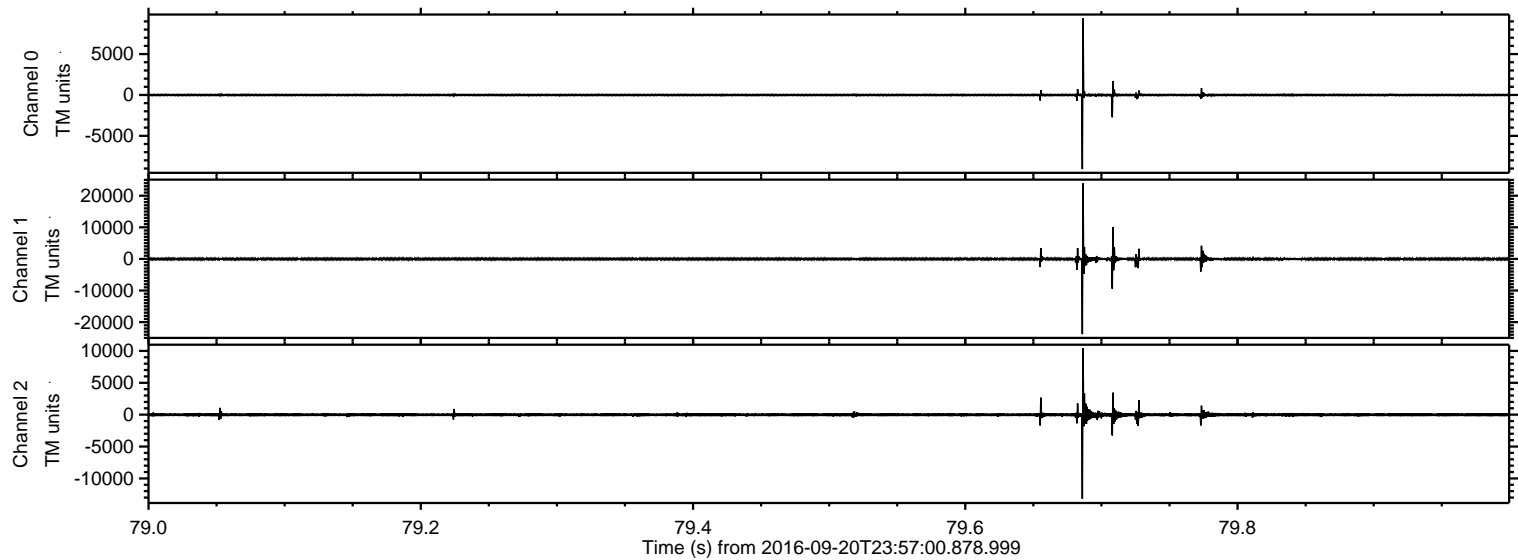

Processed Wed Sep 21 02:05:01 2016 by ELM ver.2012-10-06 from 001__elm20160920_235659__dat00.bin

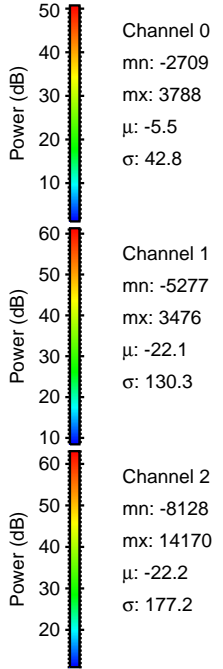
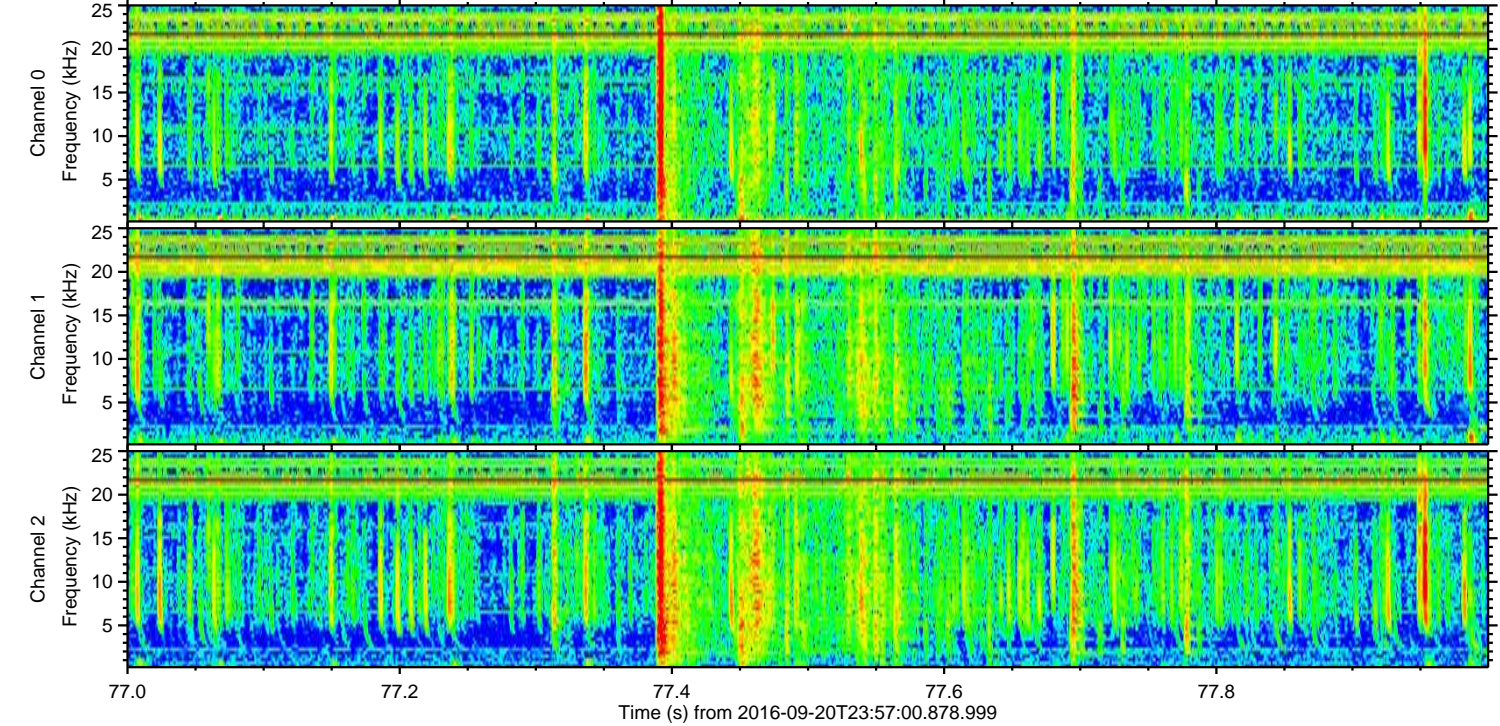
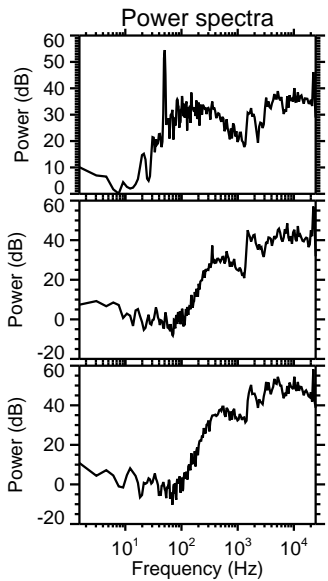
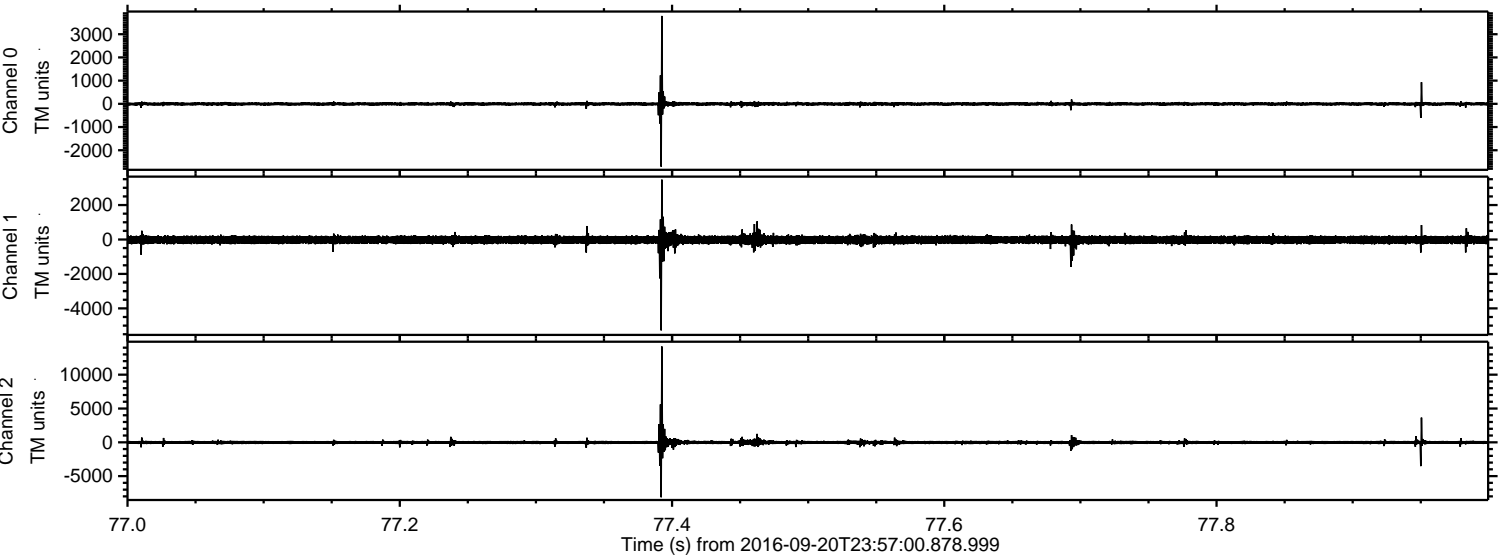

ELMAVAN 3D WAVEFORMS (Measured data sampled at 50 kHz) 51000 packets of 144 samples from 2016-09-20T23:57:00.878.999. Part 138/147

Processed Wed Sep 21 02:05:02 2016 by ELM ver.2012-10-06 from 001__elm20160920_235659__dat00.bin

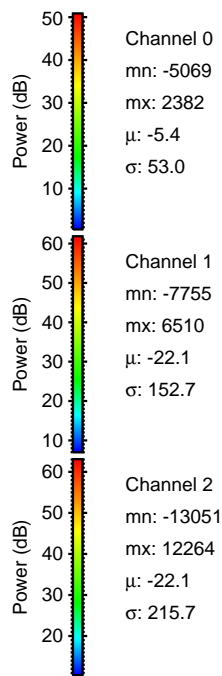
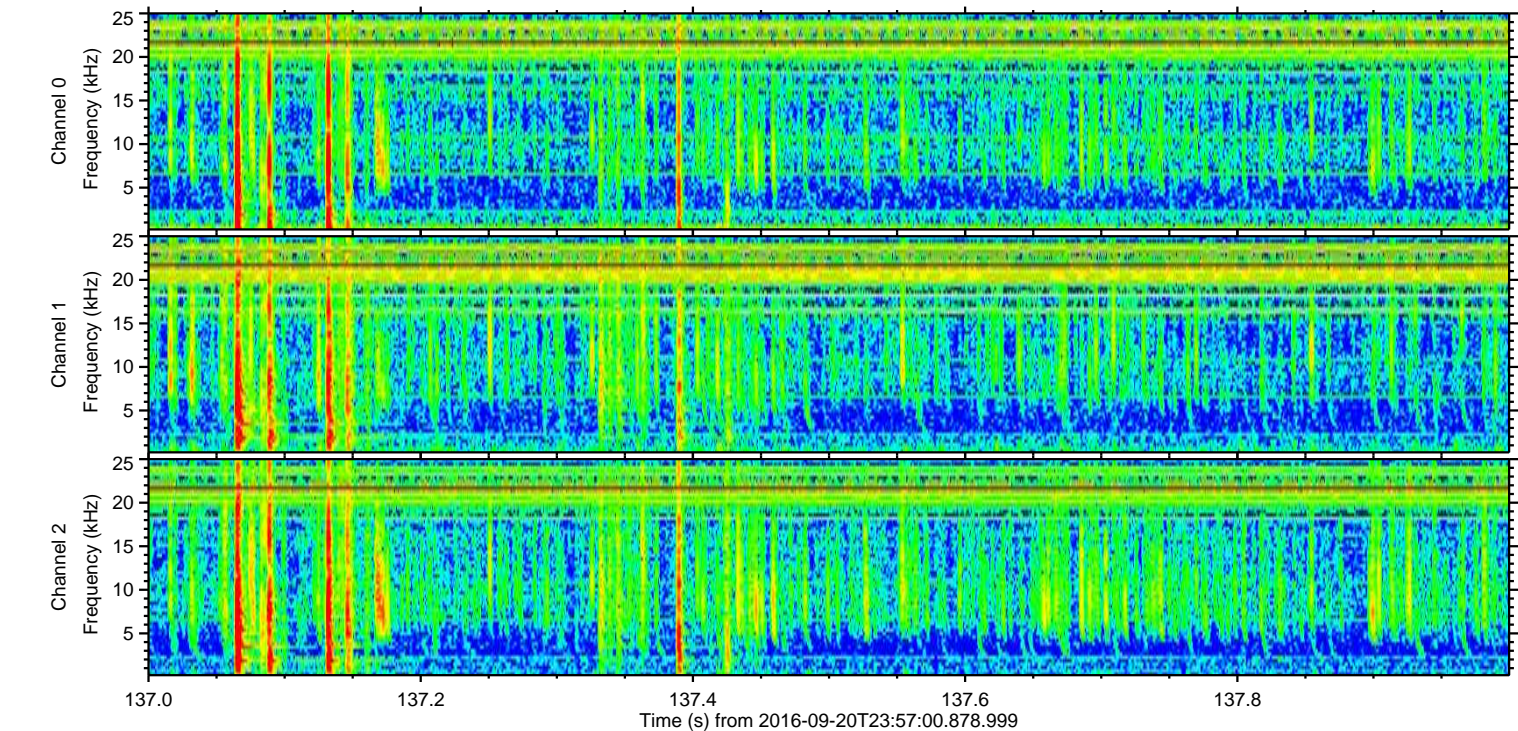
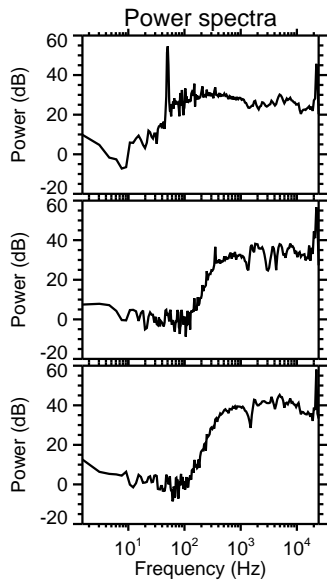
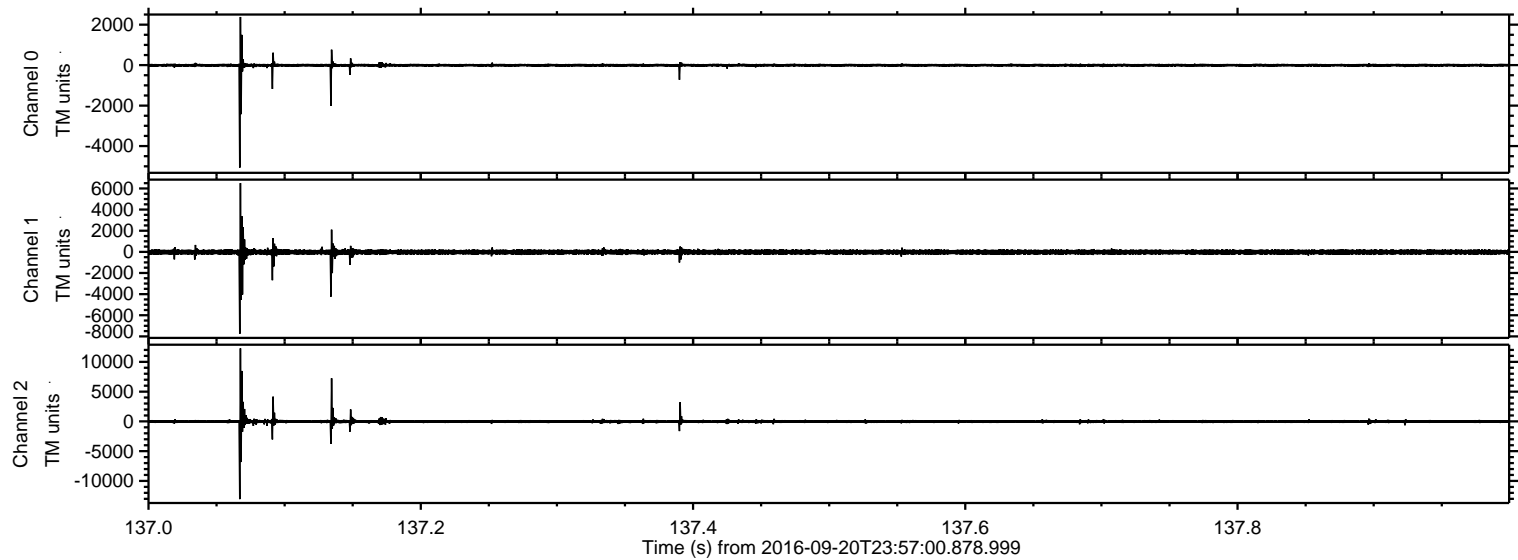

Processed Wed Sep 21 02:05:03 2016 by ELM ver.2012-10-06 from 001__elm20160920_235659__dat00.bin

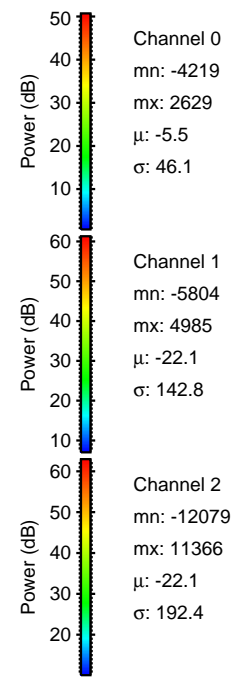
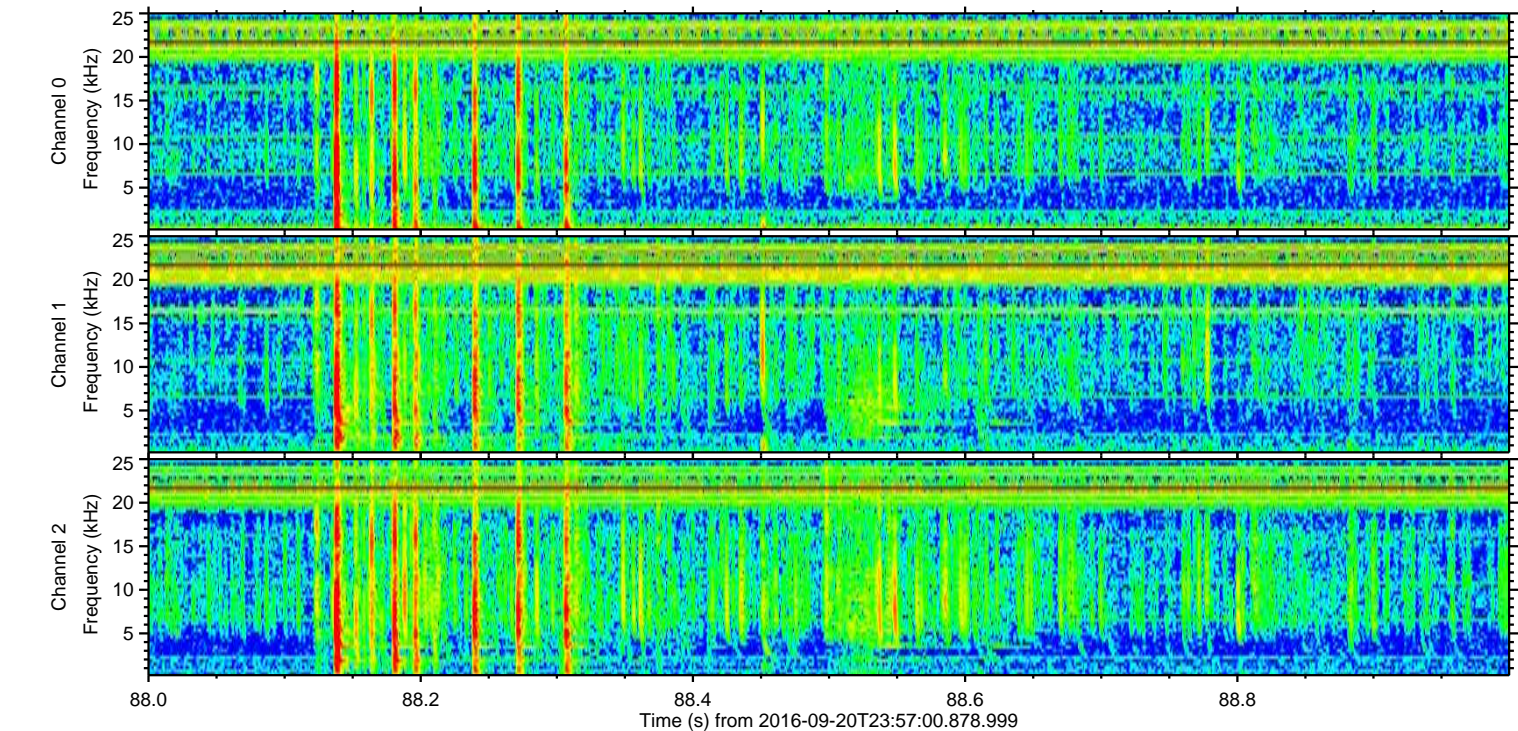
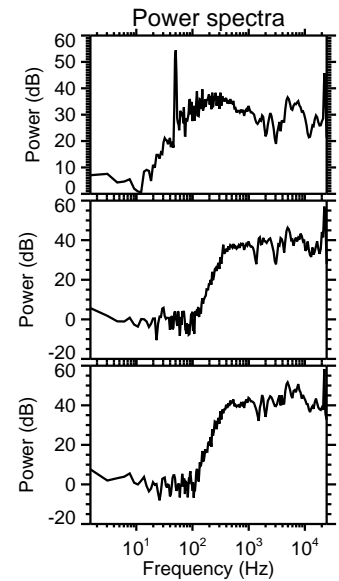
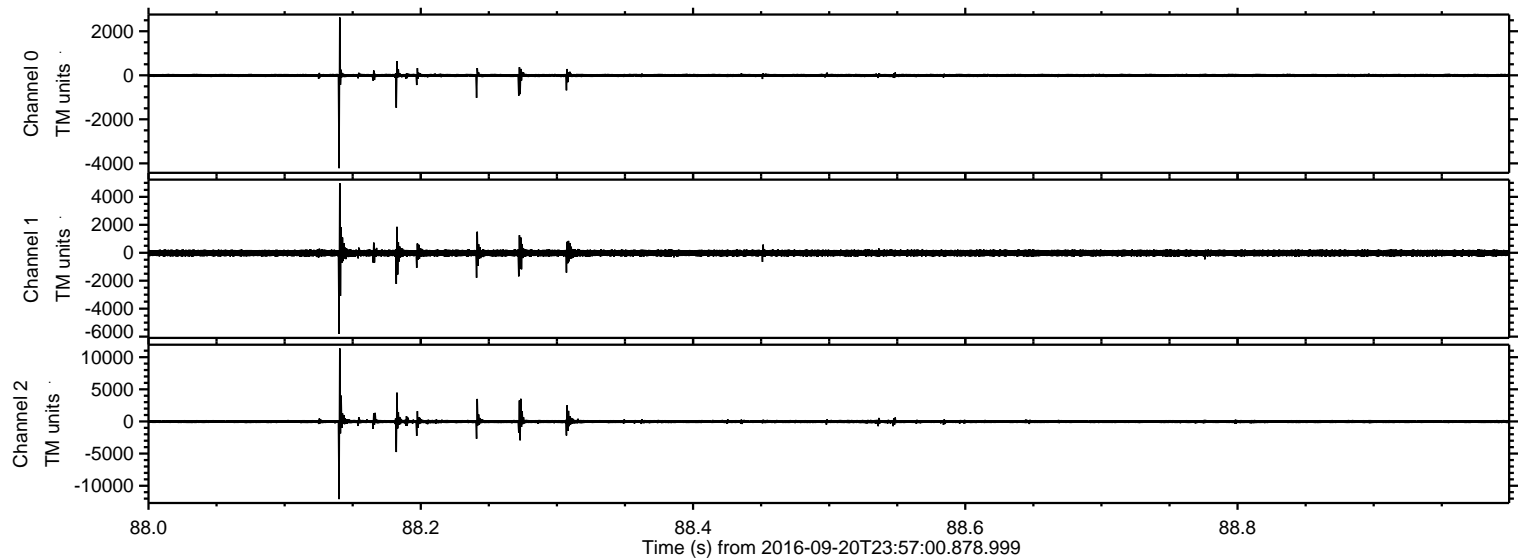

Processed Wed Sep 21 02:05:04 2016 by ELM ver.2012-10-06 from 001__elm20160920_235659__dat00.bin

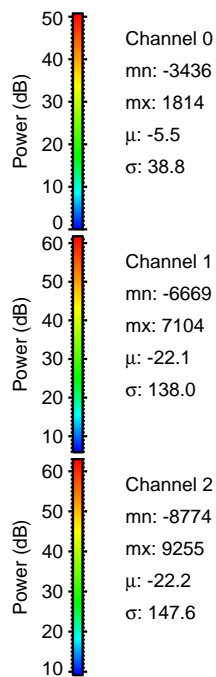
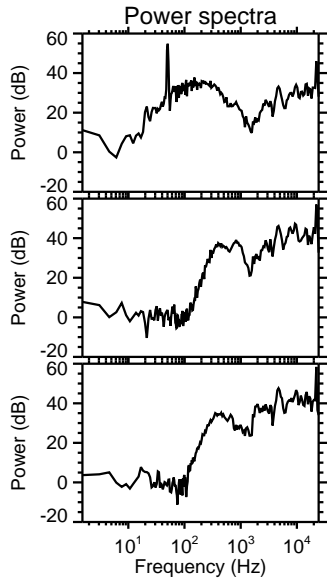
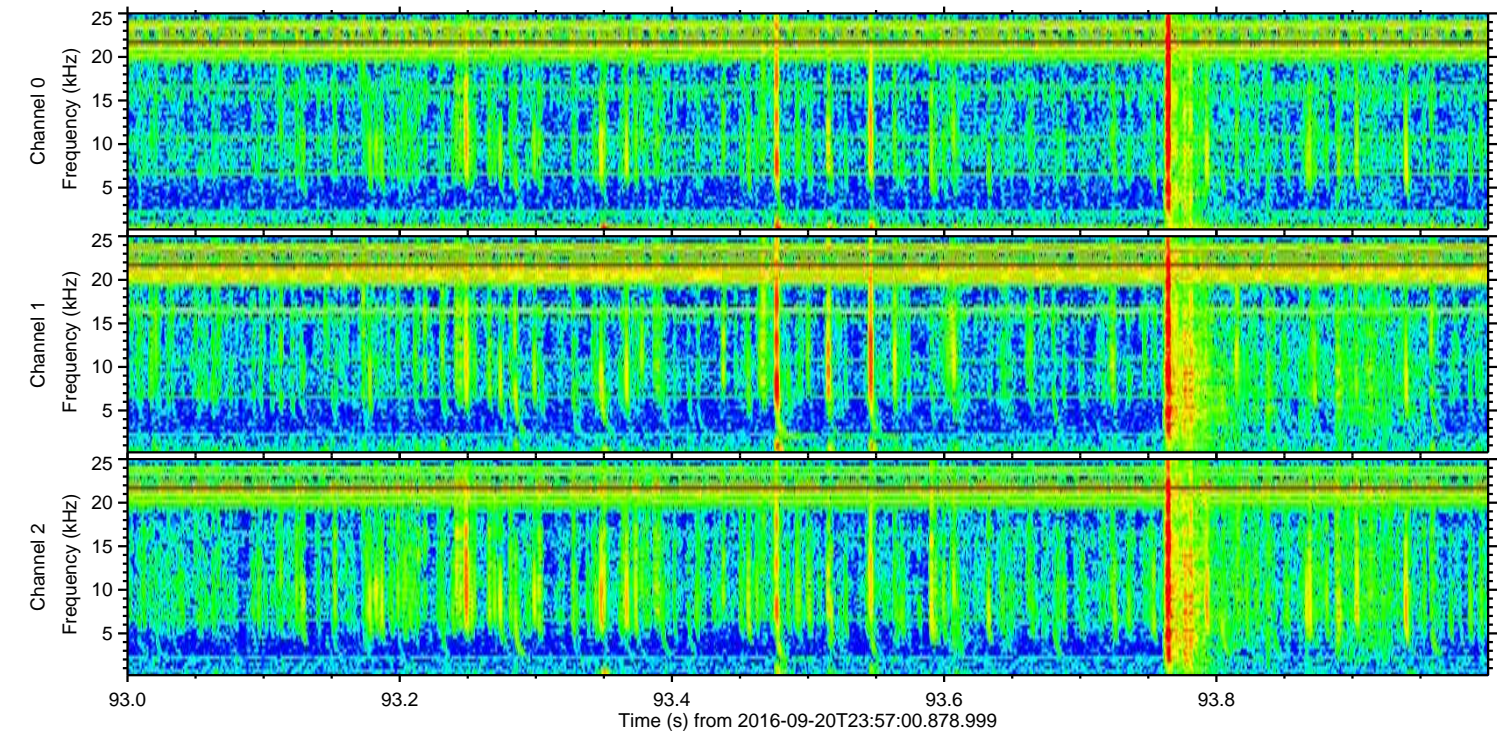
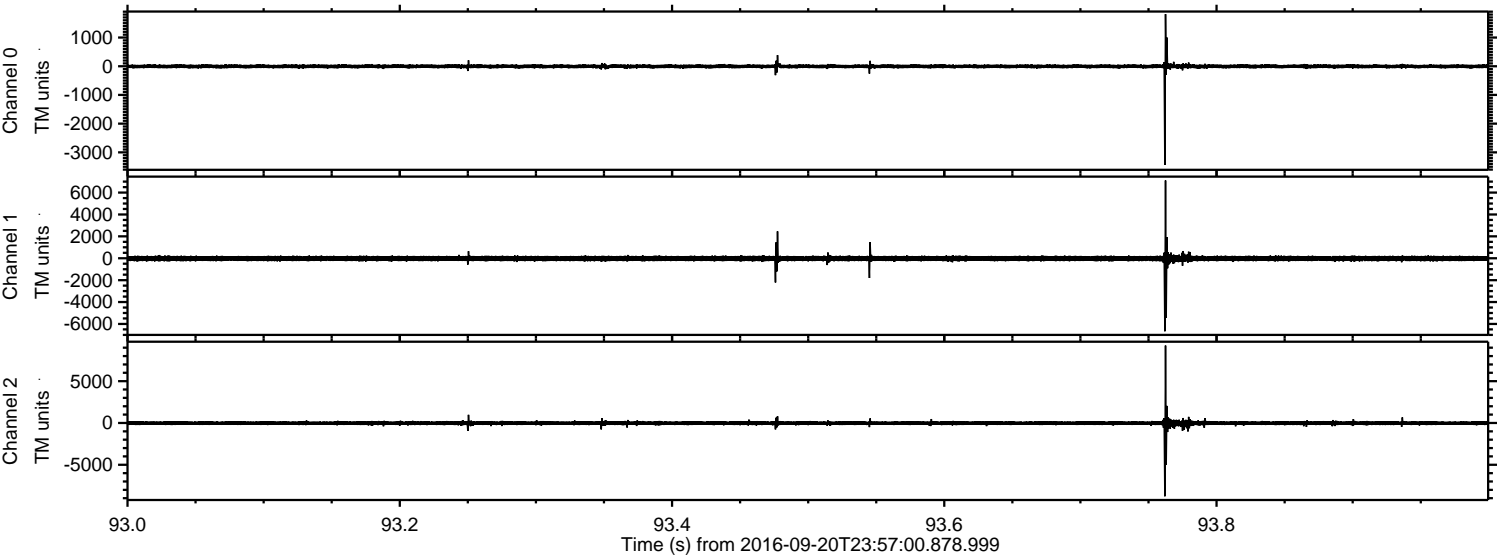

Processed Wed Sep 21 02:05:04 2016 by ELM ver.2012-10-06 from 001__elm20160920_235659__dat00.bin

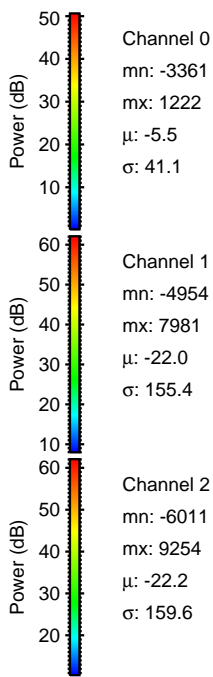
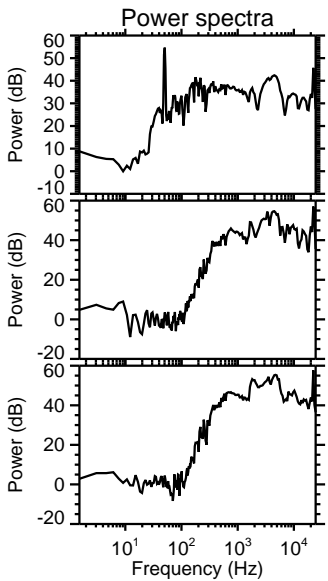
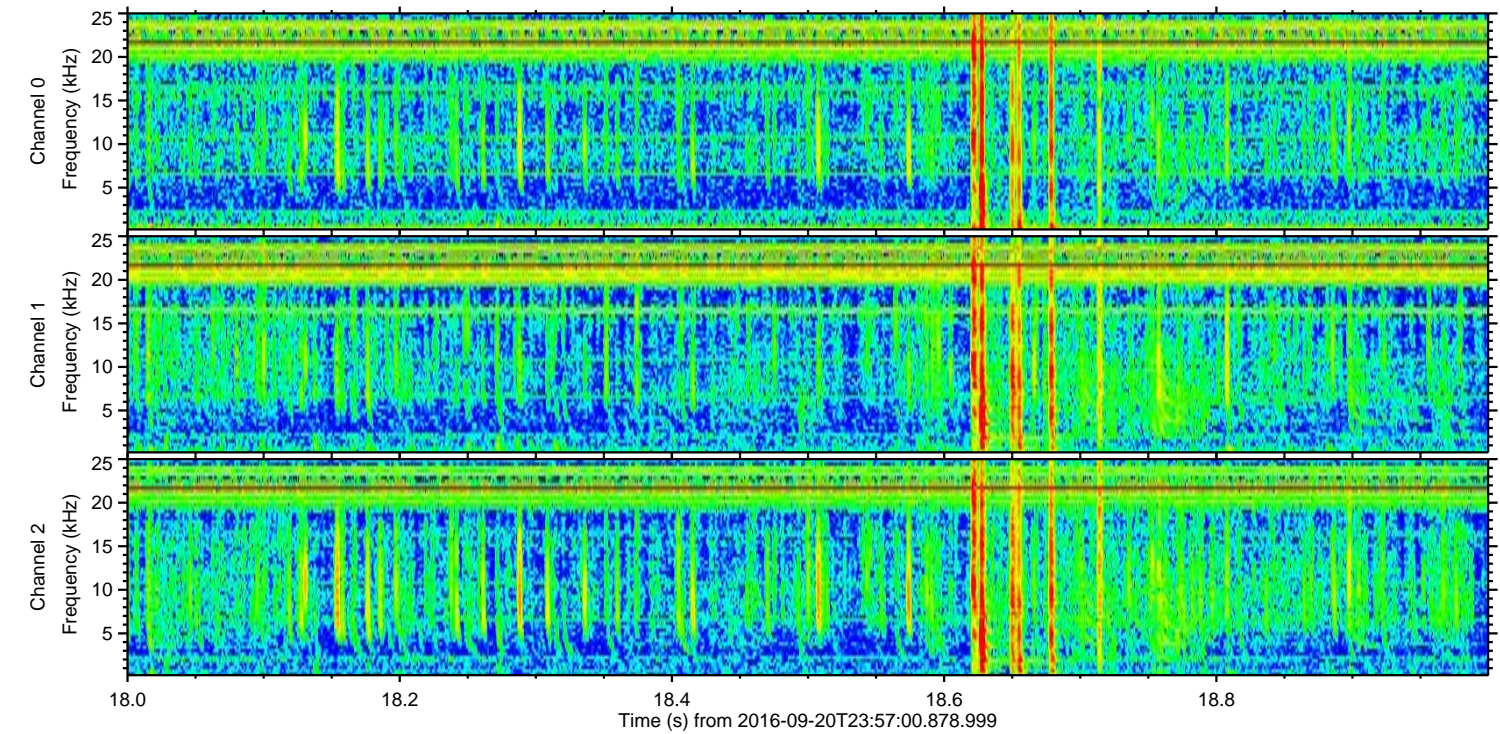
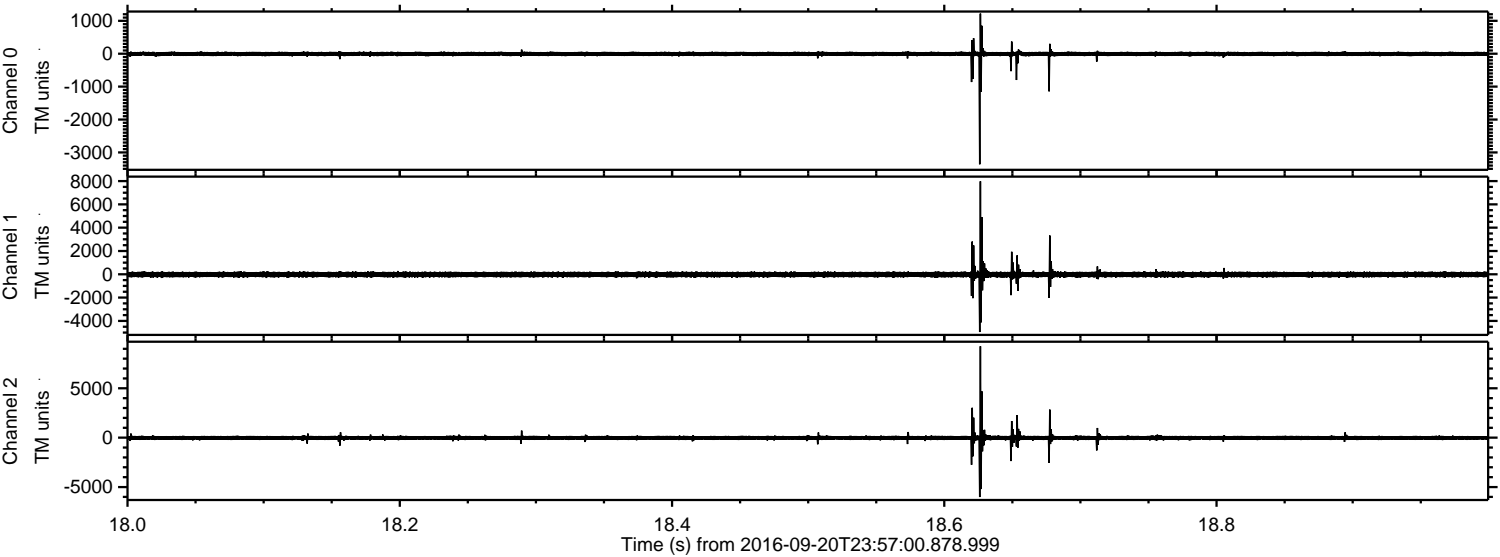

Processed Wed Sep 21 02:05:05 2016 by ELM ver.2012-10-06 from 001__elm20160920_235659__dat00.bin

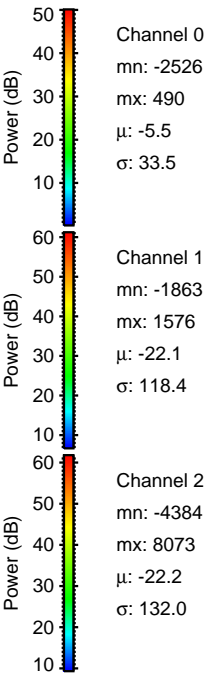
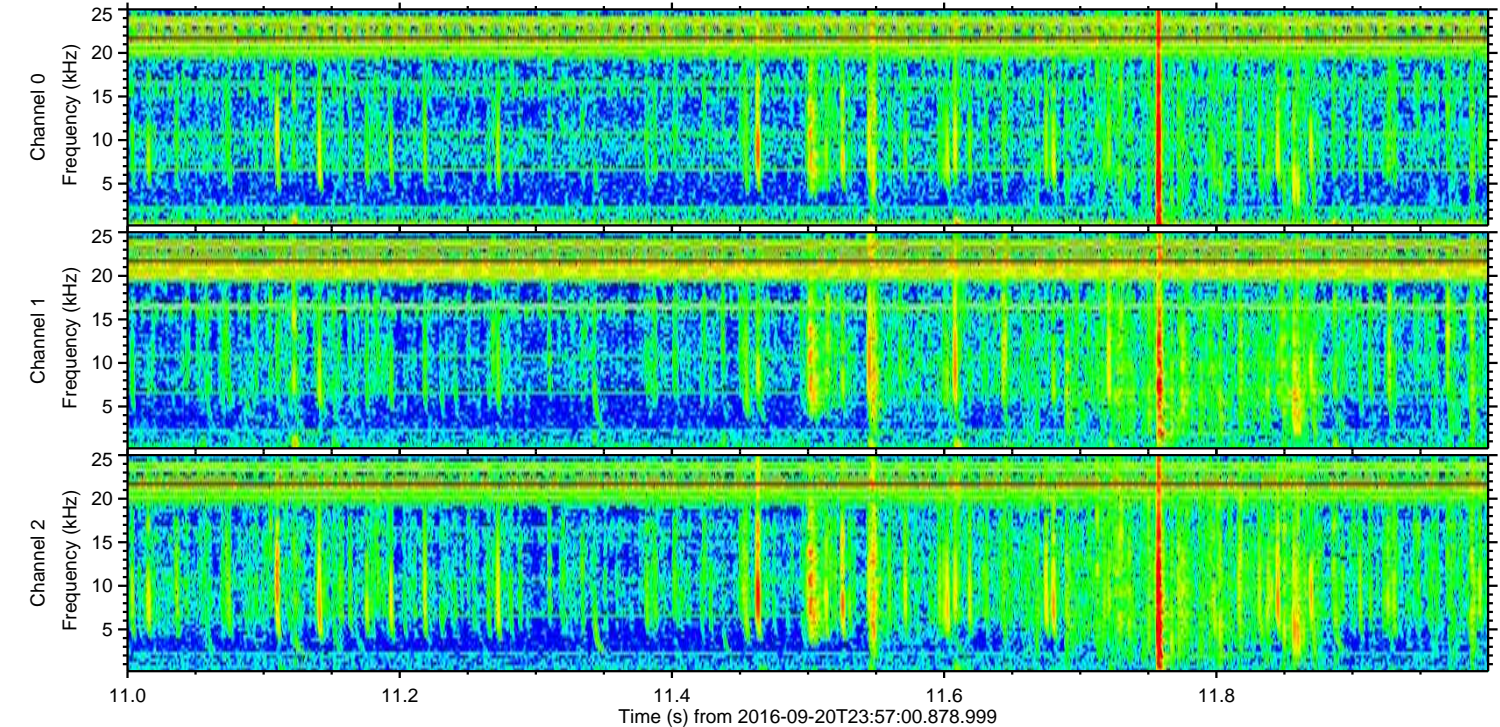
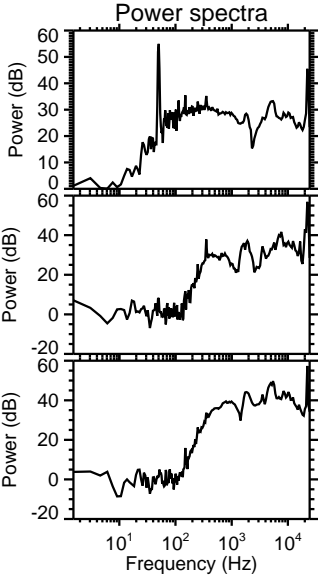
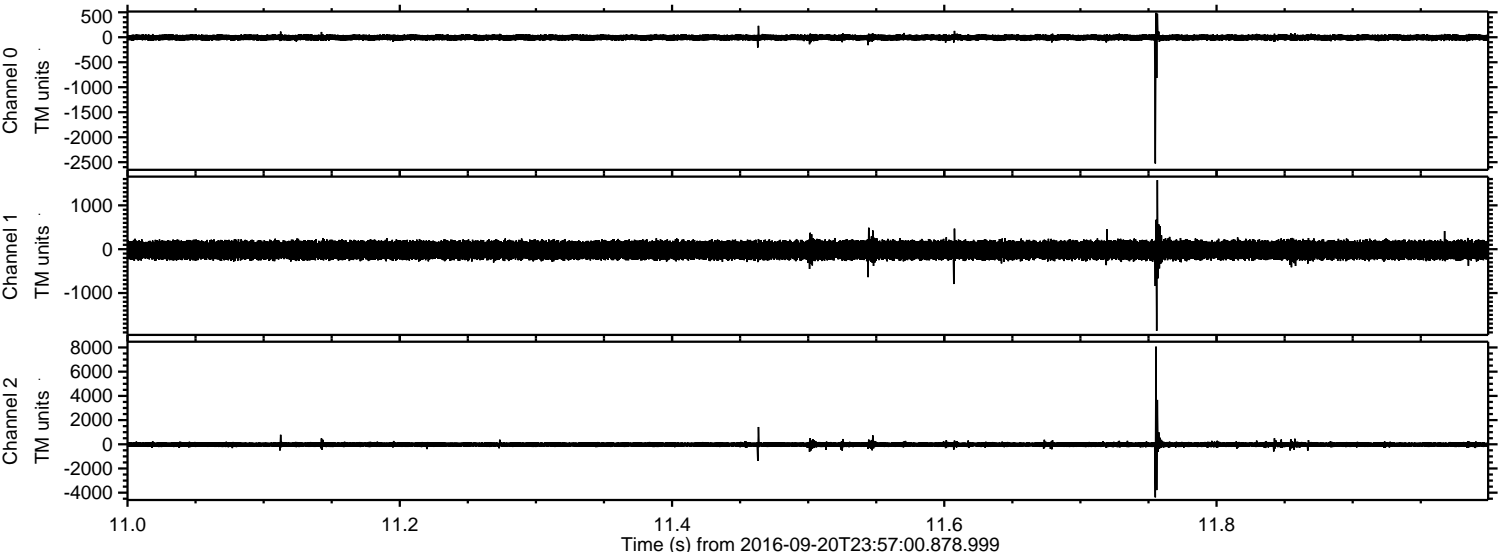

Processed Wed Sep 21 02:05:06 2016 by ELM ver.2012-10-06 from 001__elm20160920_235659__dat00.bin

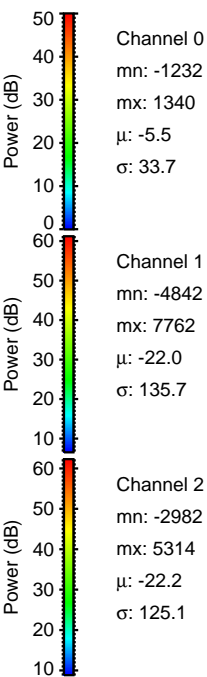
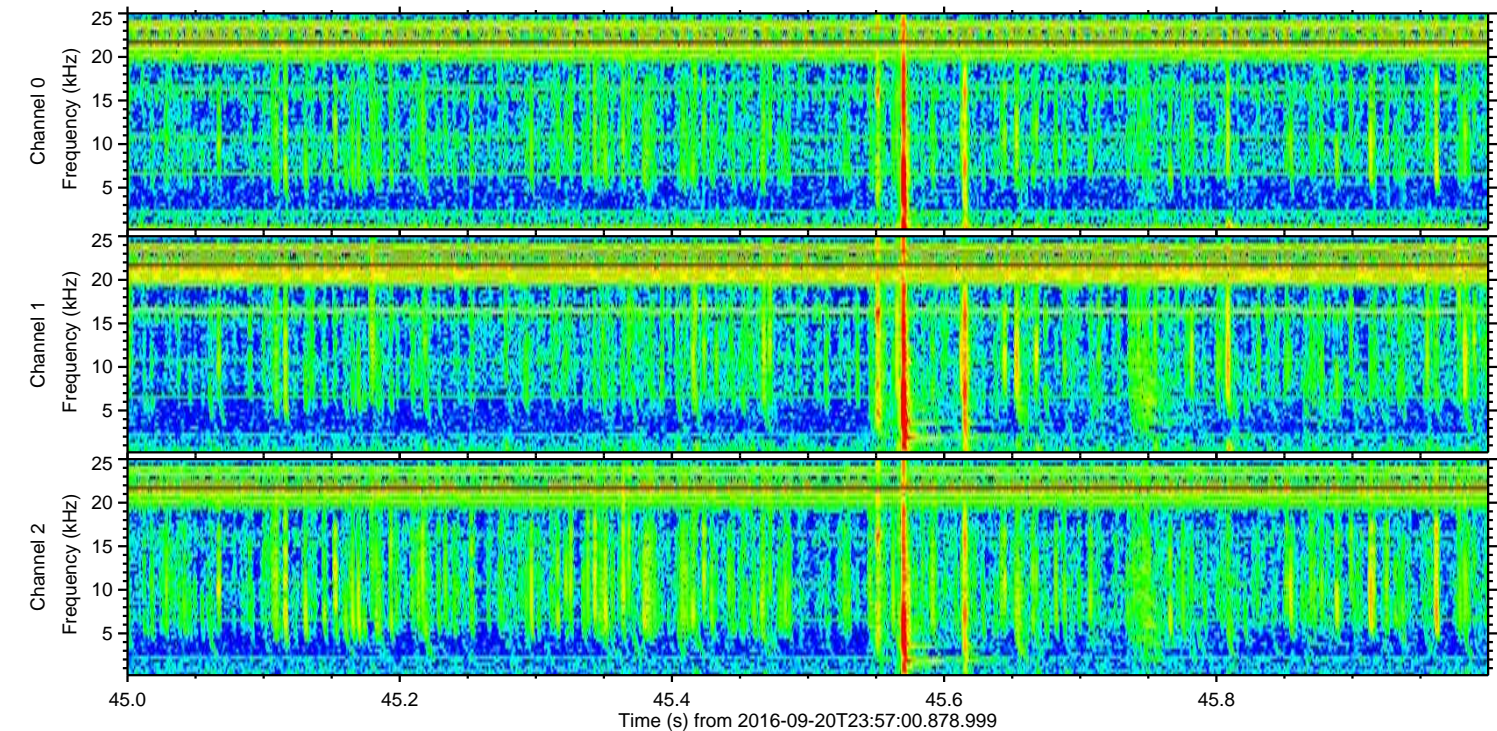
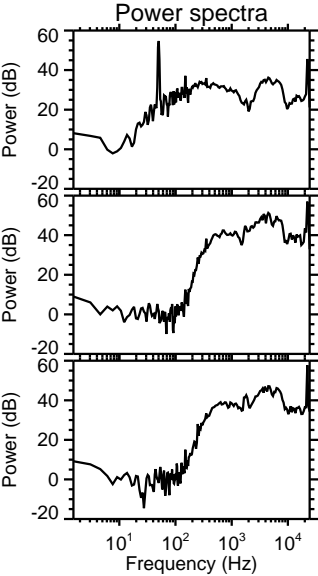
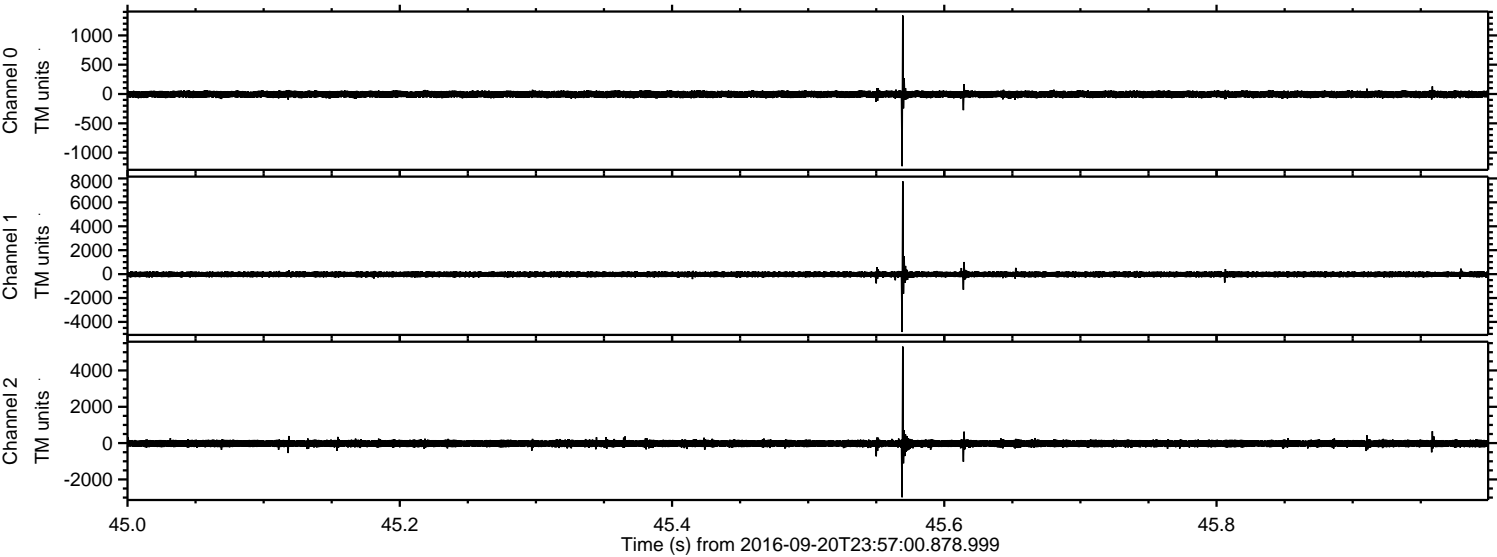

Processed Wed Sep 21 02:05:07 2016 by ELM ver.2012-10-06 from 001__elm20160920_235659__dat00.bin

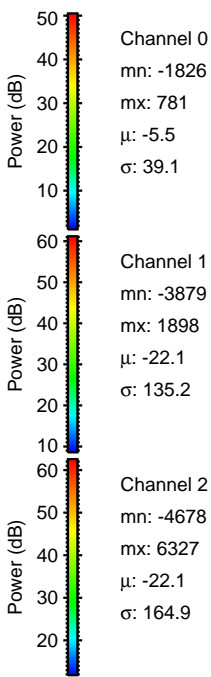
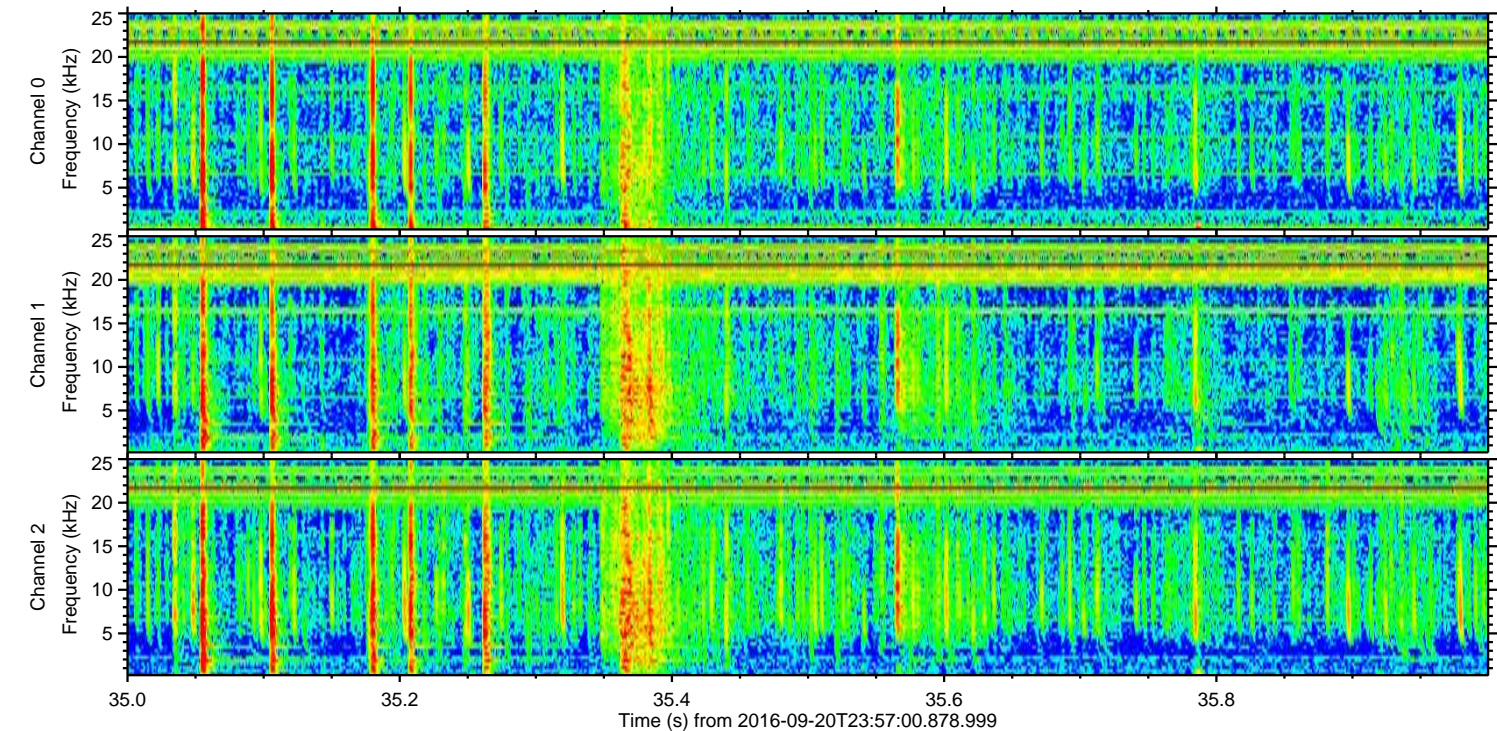
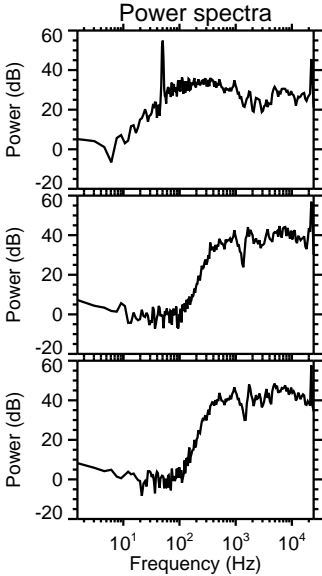
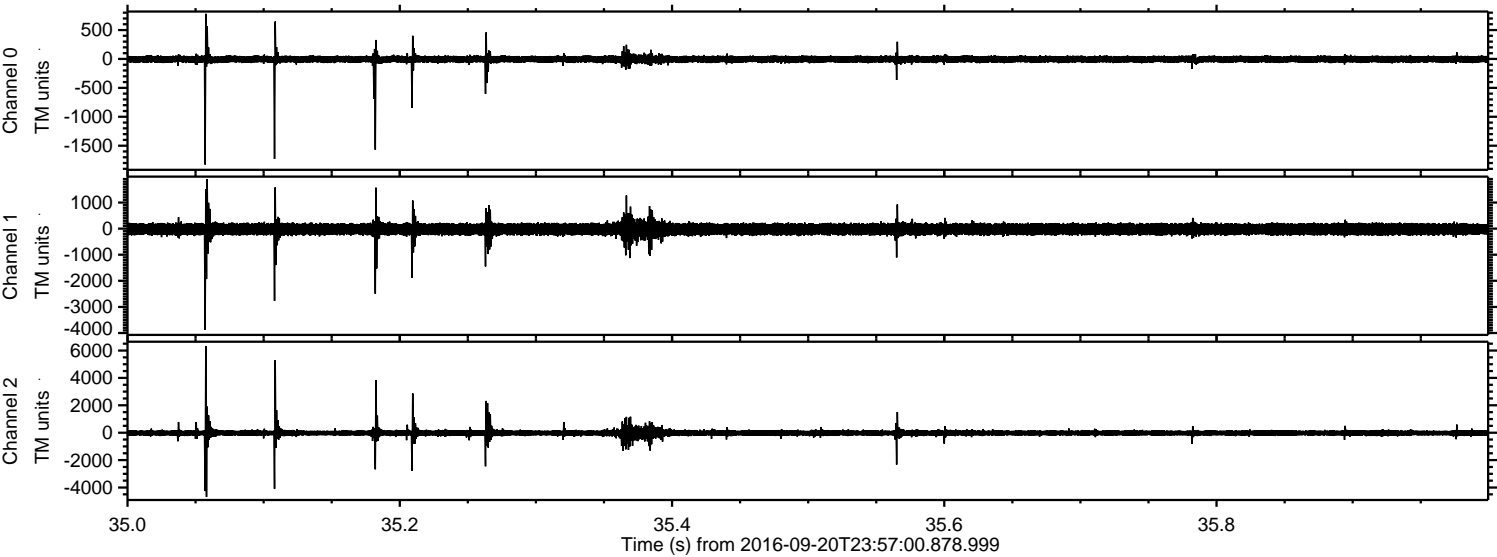

Channel 0
mn: -1826
mx: 781
 μ : -5.5
 σ : 39.1

Channel 1
mn: -3879
mx: 1898
 μ : -22.1
 σ : 135.2

Channel 2
mn: -4678
mx: 6327
 μ : -22.1
 σ : 164.9

Processed Wed Sep 21 02:05:08 2016 by ELM ver.2012-10-06 from 001__elm20160920_235659__dat00.bin

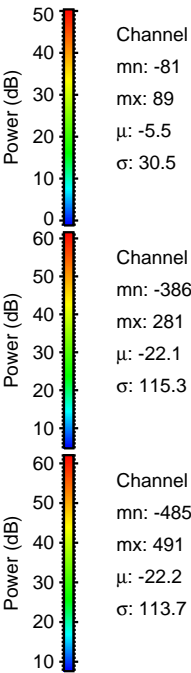
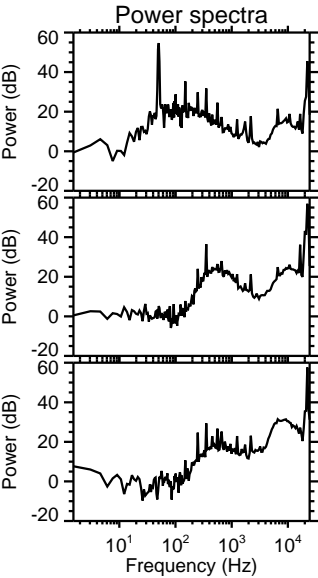
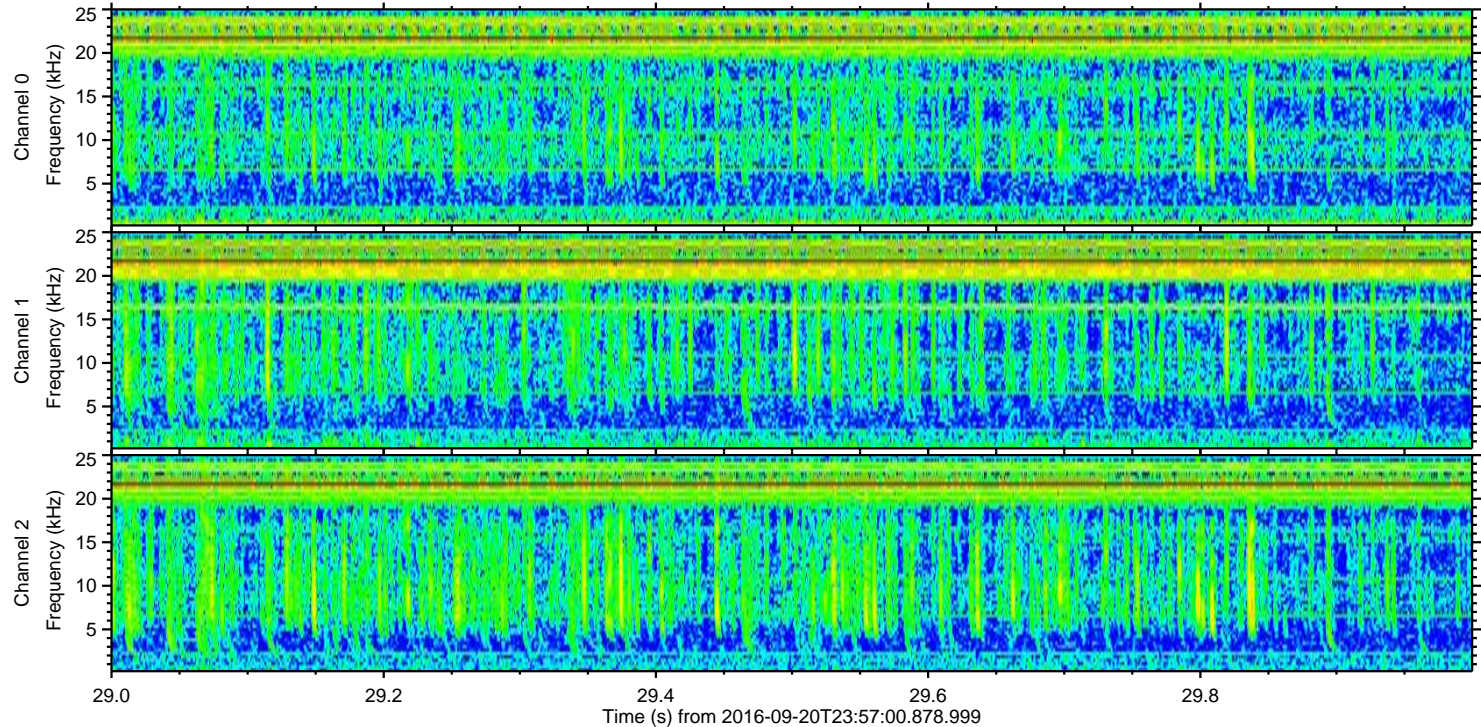
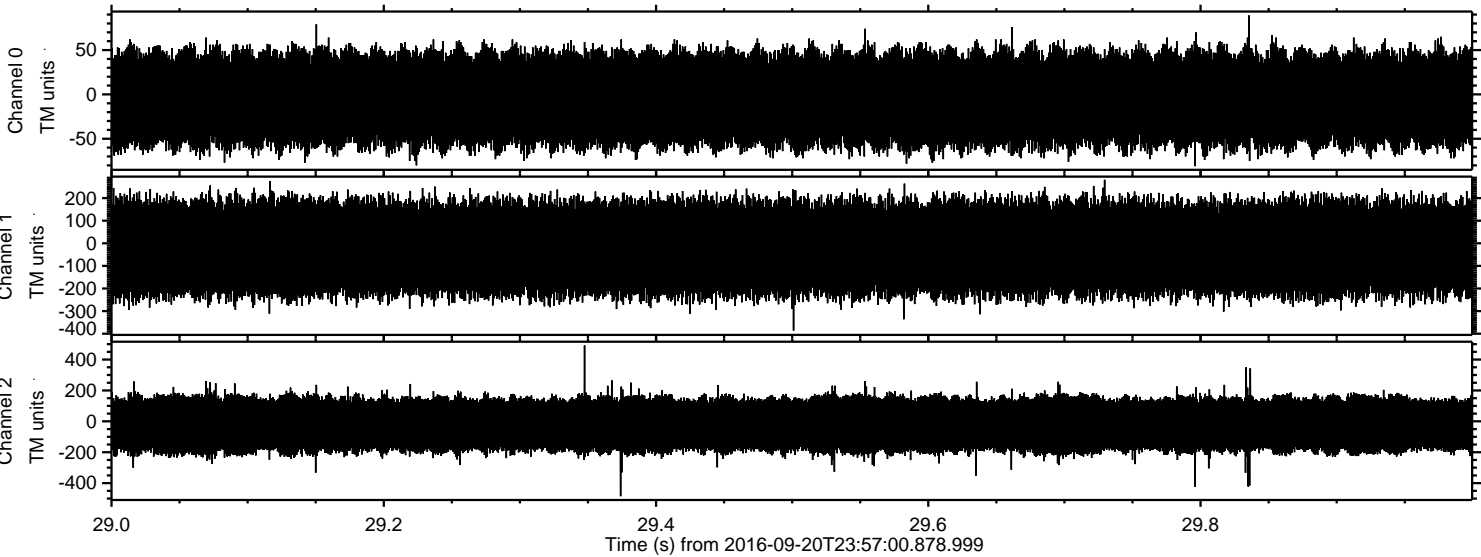

Channel 0
mn: -81
mx: 89
 μ : -5.5
 σ : 30.5

Channel 1
mn: -386
mx: 281
 μ : -22.1
 σ : 115.3

Channel 2
mn: -485
mx: 491
 μ : -22.2
 σ : 113.7