

ELMAVAN 3D WAVEFORMS (Measured data sampled at 50 kHz) 51000 packets of 144 samples from 2016-09-20T22:56:58.521.000.

Processed Wed Sep 21 01:04:30 2016 by ELM ver.2012-10-06 from 001__elm20160920_225657__dat00.bin

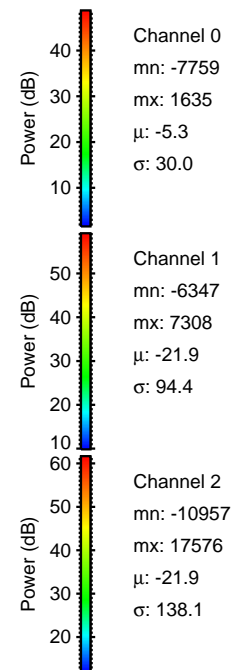

Processed Wed Sep 21 01:04:46 2016 by ELM ver.2012-10-06 from 001__elm20160920_225657__dat00.bin

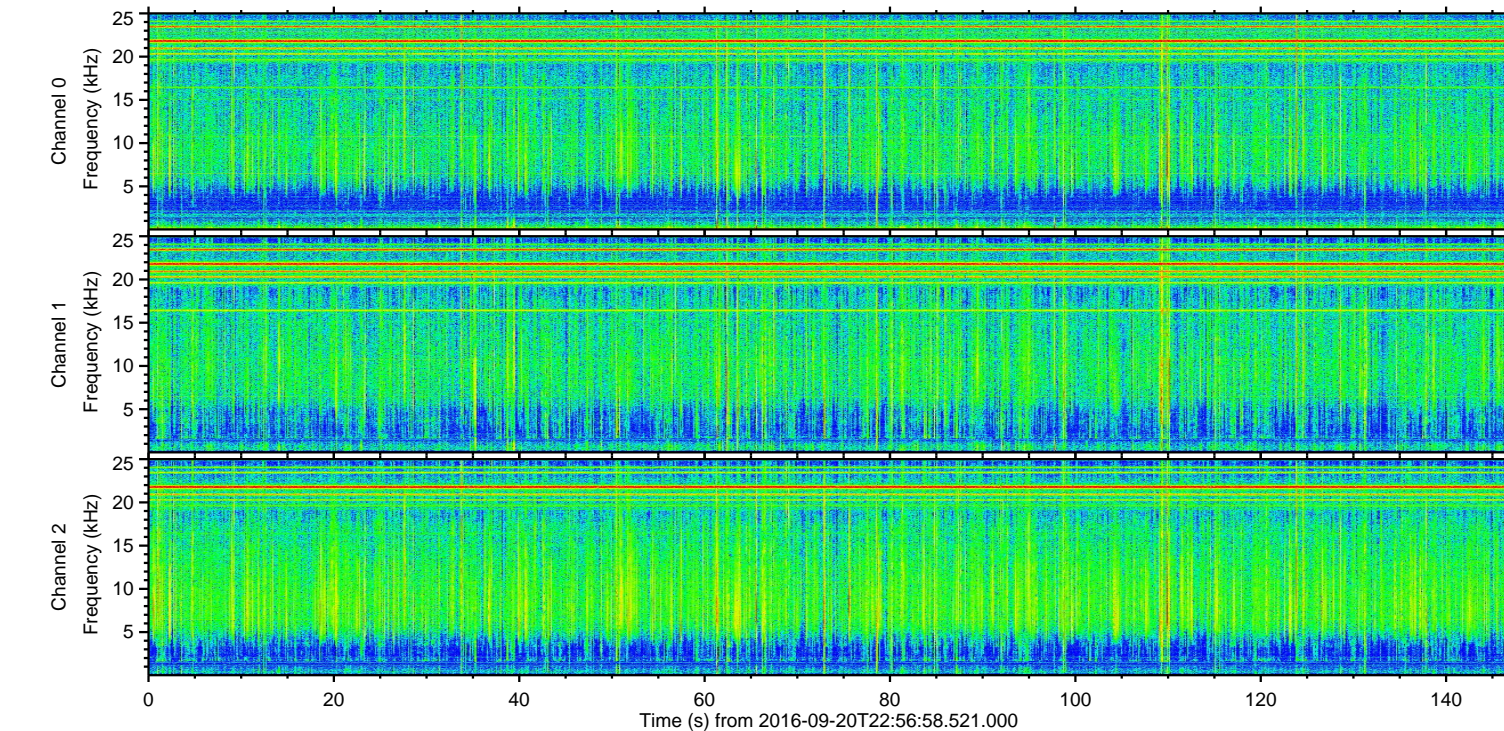
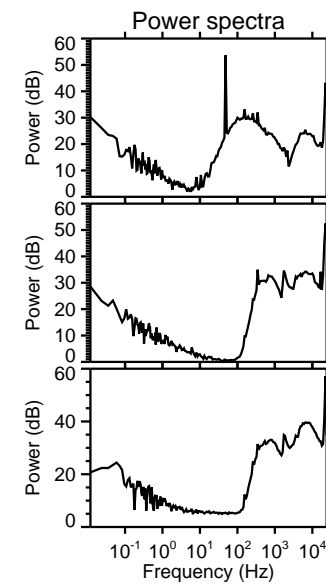
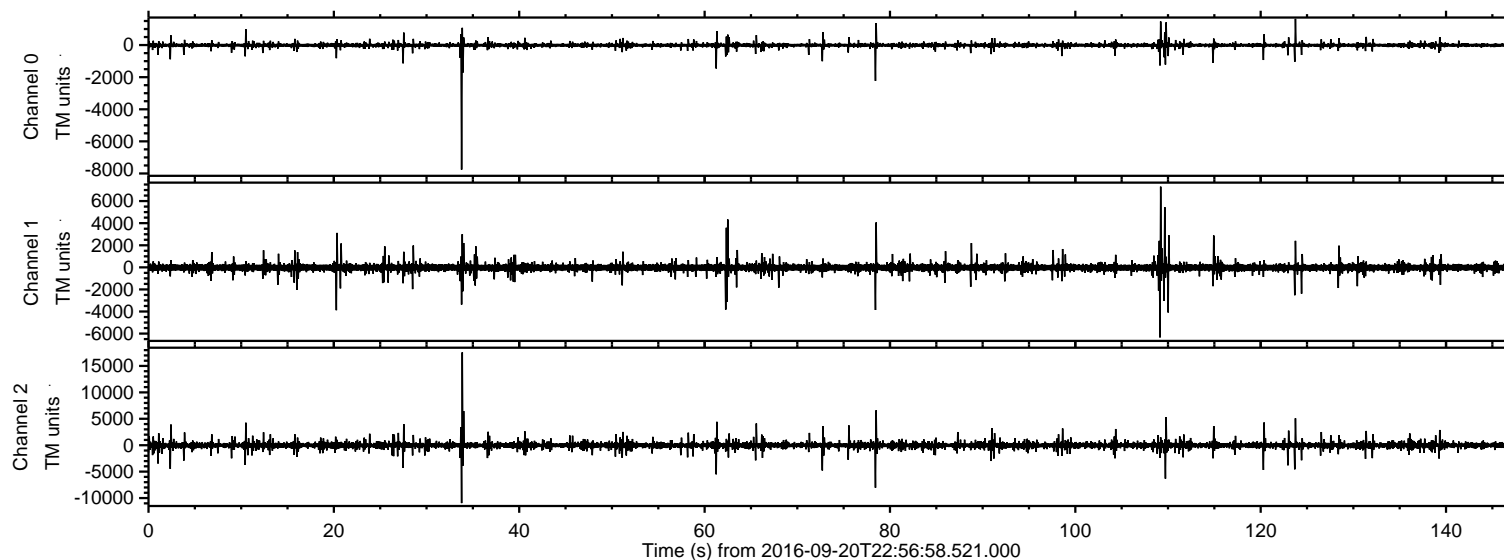
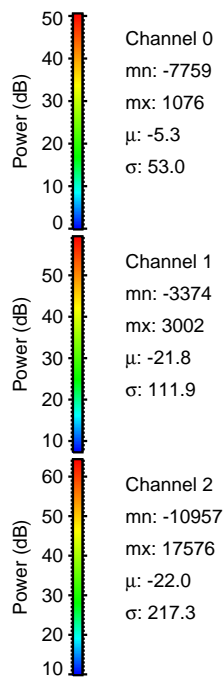
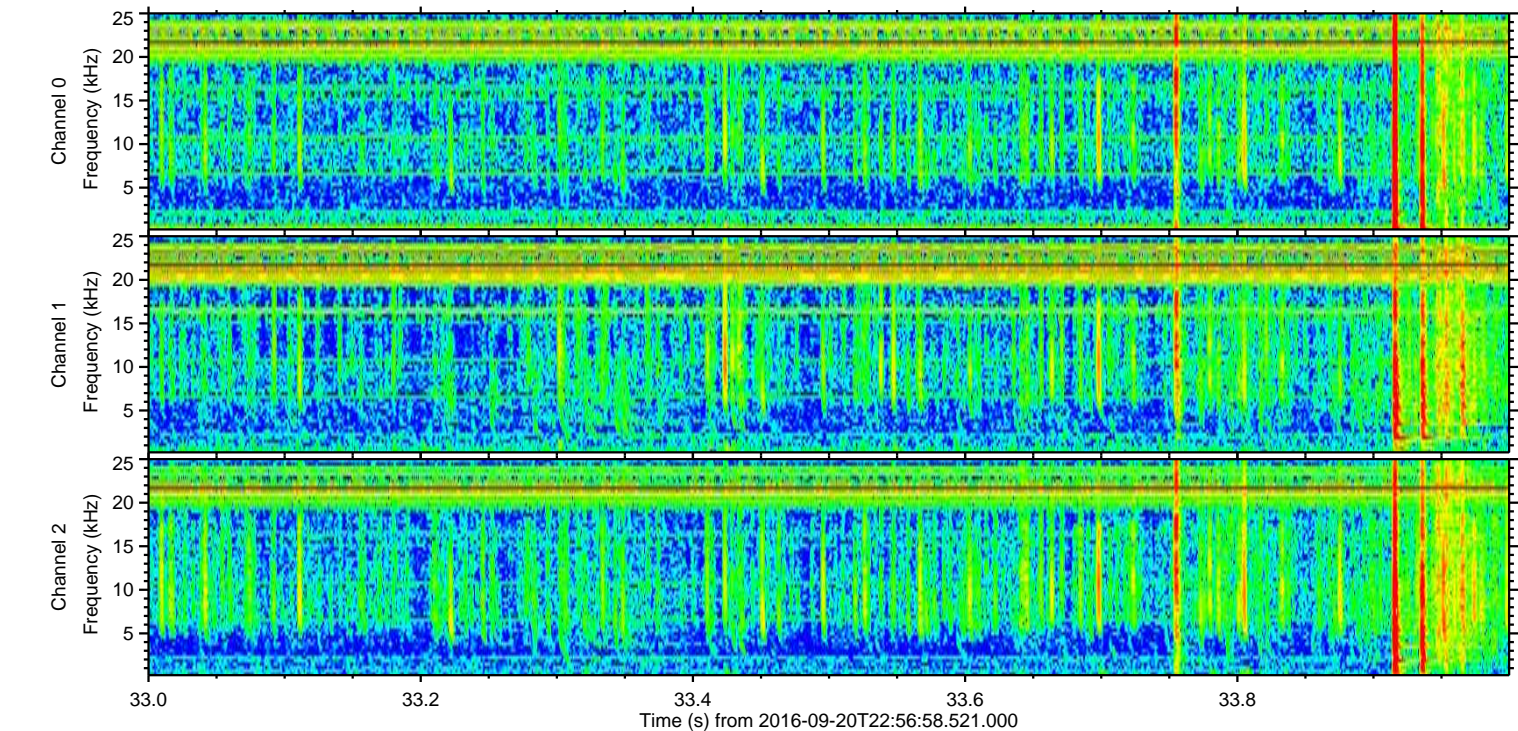
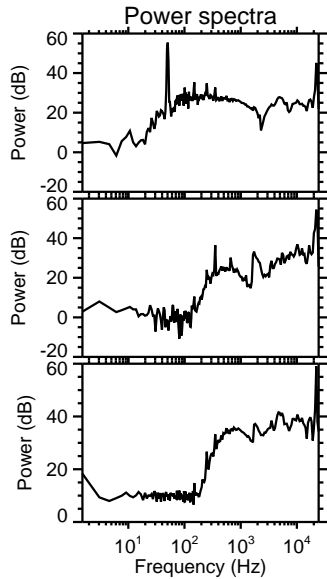
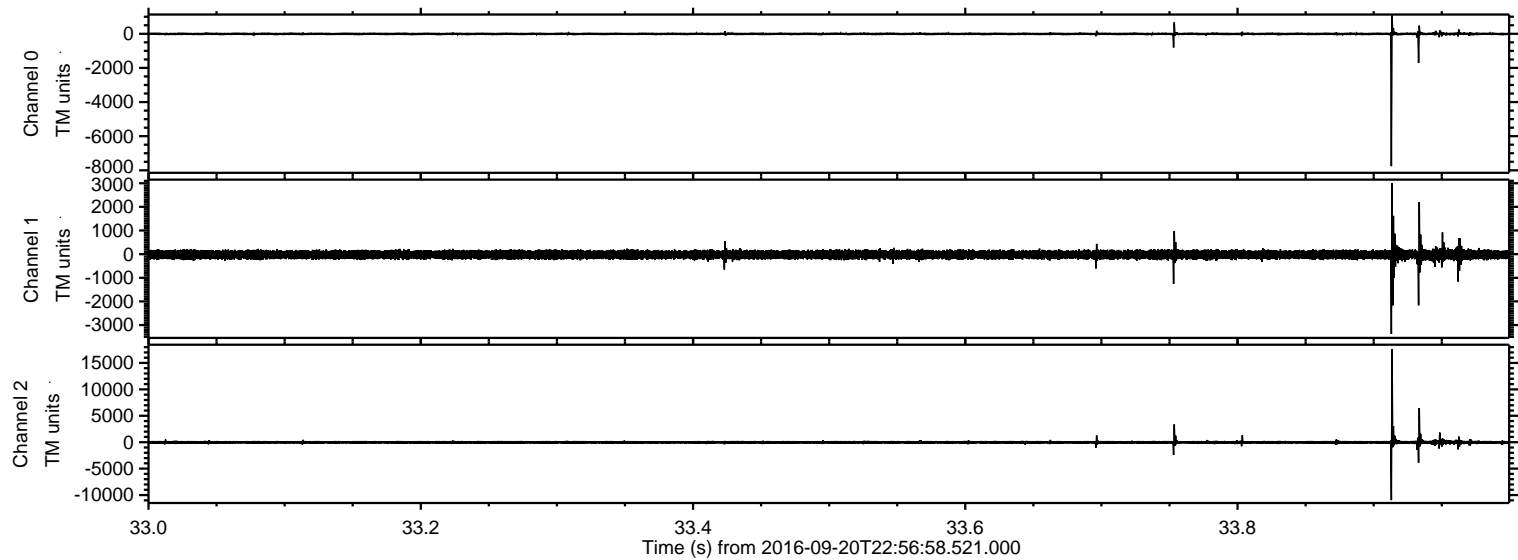

Processed Wed Sep 21 01:04:47 2016 by ELM ver.2012-10-06 from 001__elm20160920_225657__dat00.bin

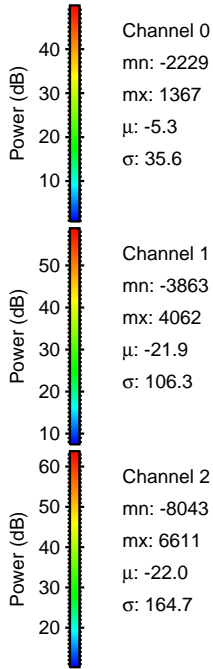
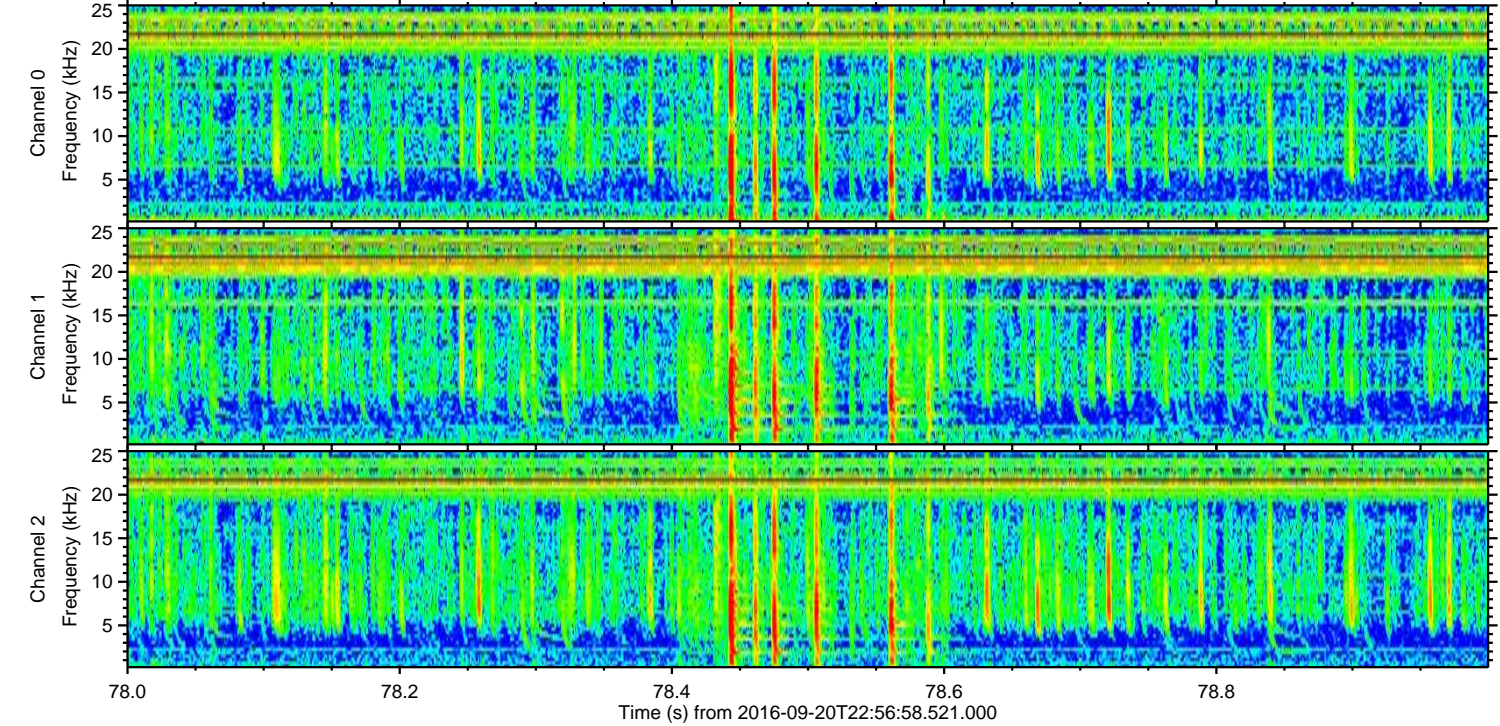
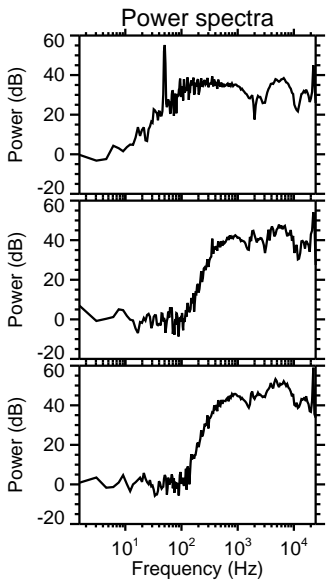
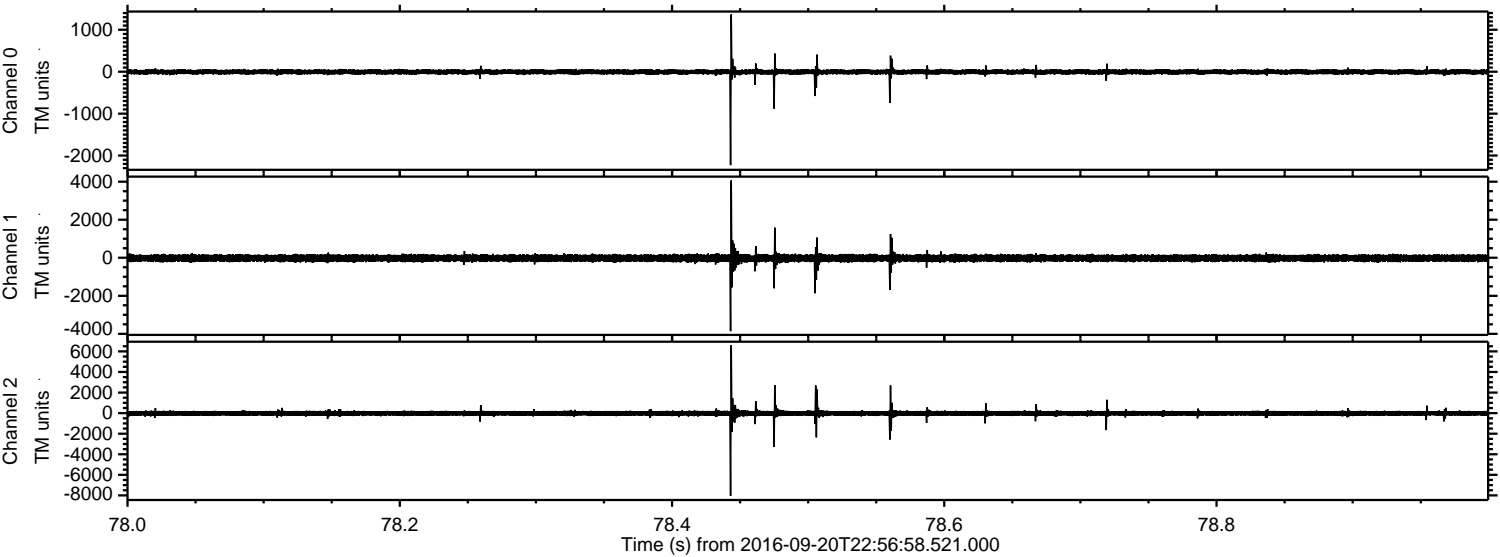

ELMAVAN 3D WAVEFORMS (Measured data sampled at 50 kHz) 51000 packets of 144 samples from 2016-09-20T22:56:58.521.000. Part 110/147

Processed Wed Sep 21 01:04:48 2016 by ELM ver.2012-10-06 from 001__elm20160920_225657__dat00.bin

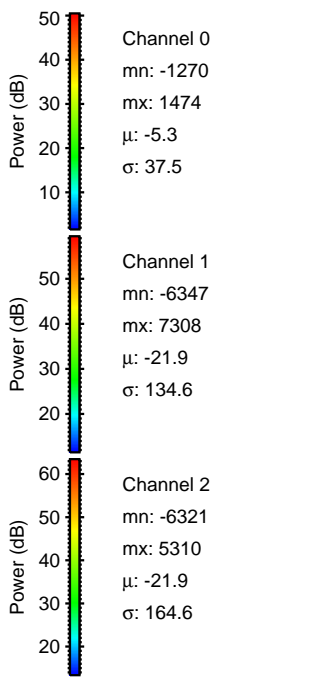
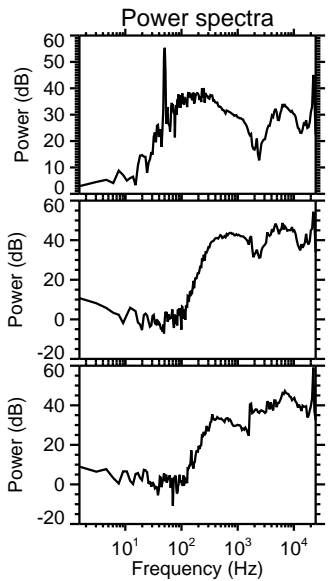
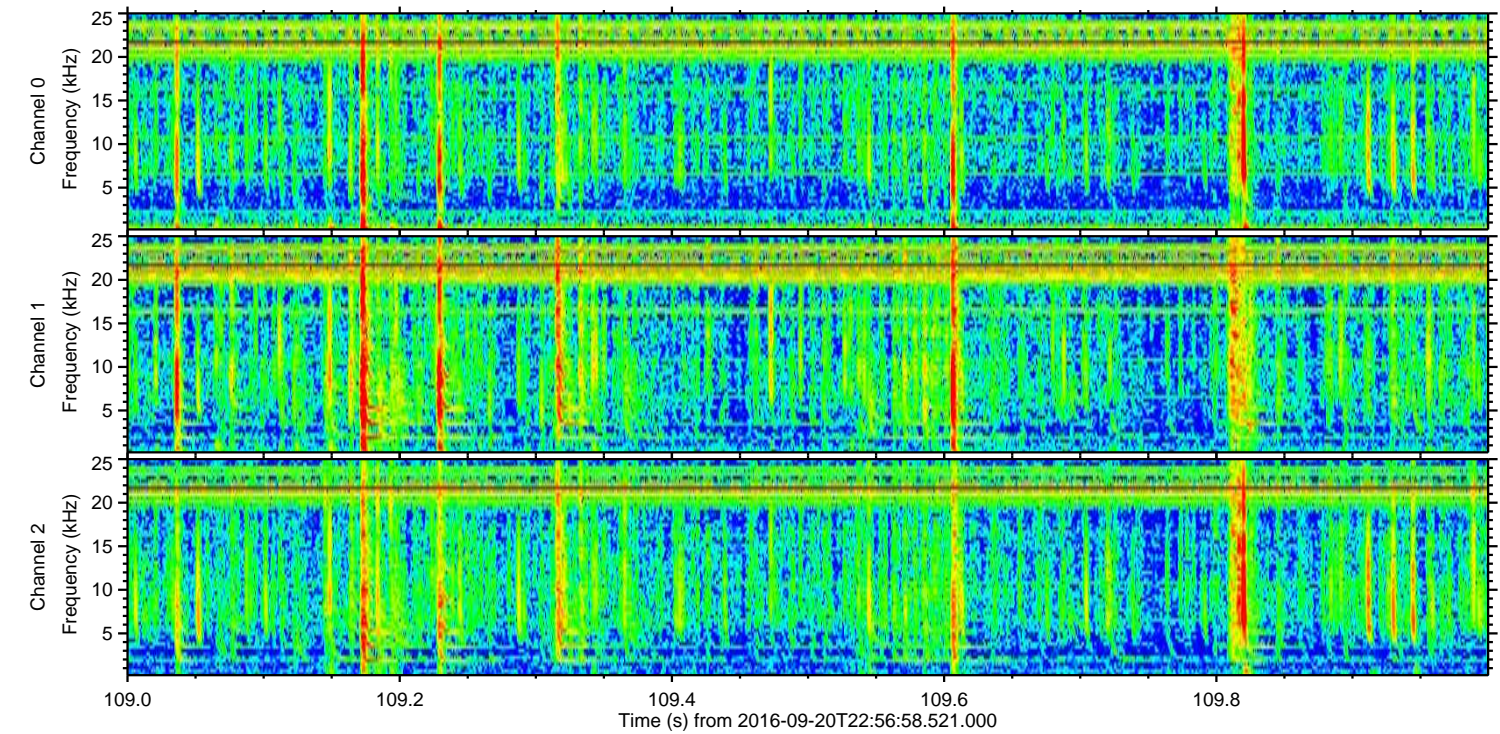
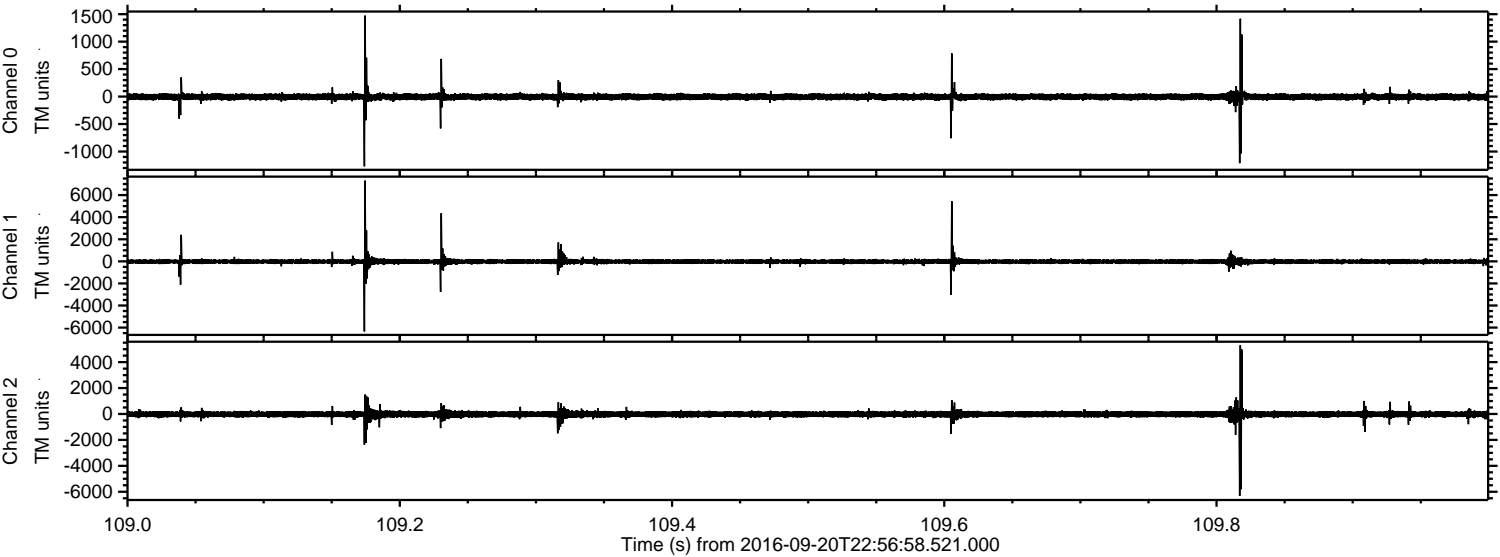

Processed Wed Sep 21 01:04:49 2016 by ELM ver.2012-10-06 from 001__elm20160920_225657__dat00.bin

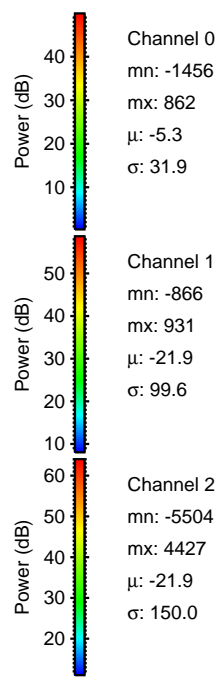
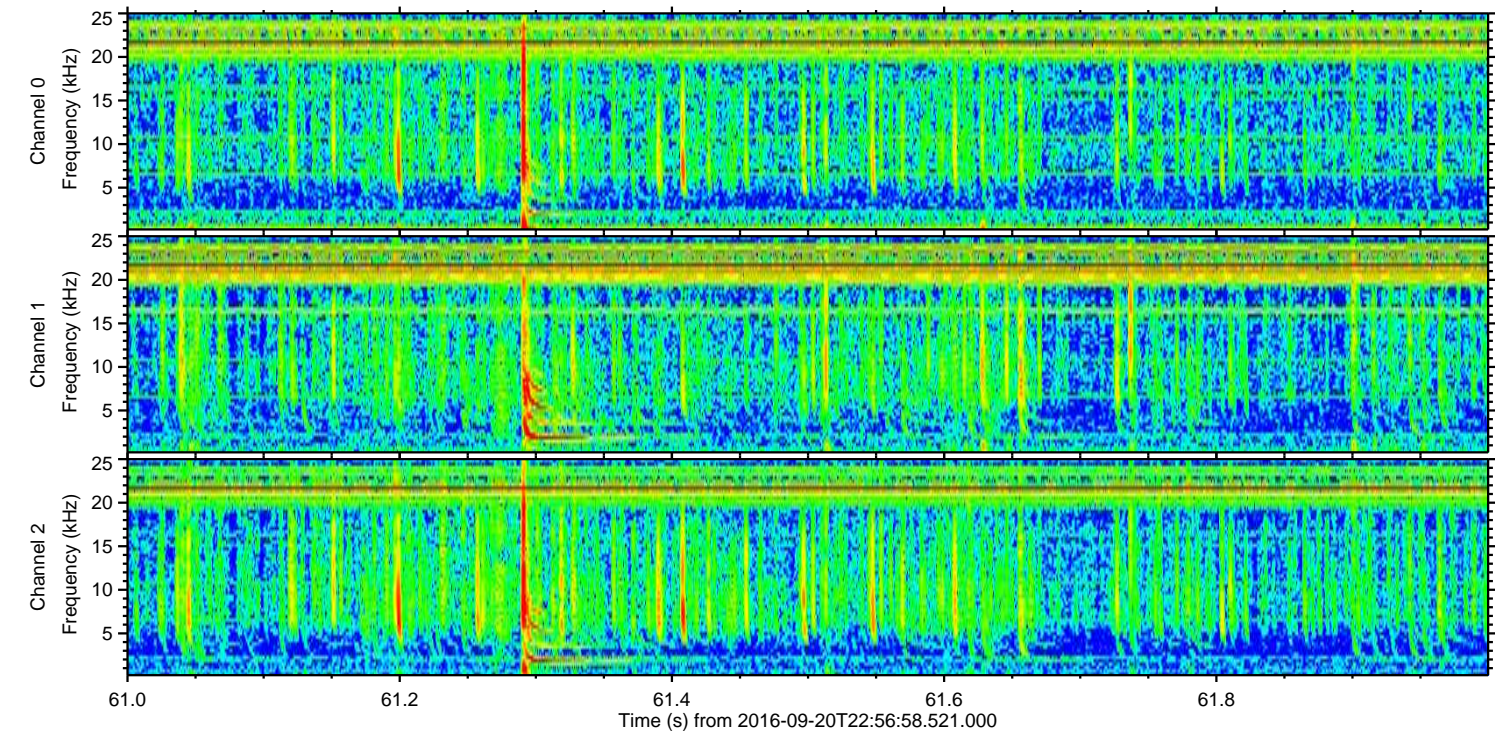
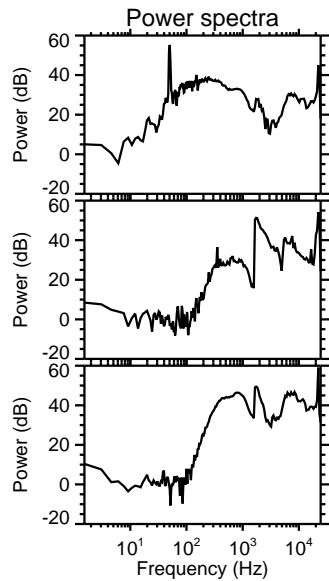
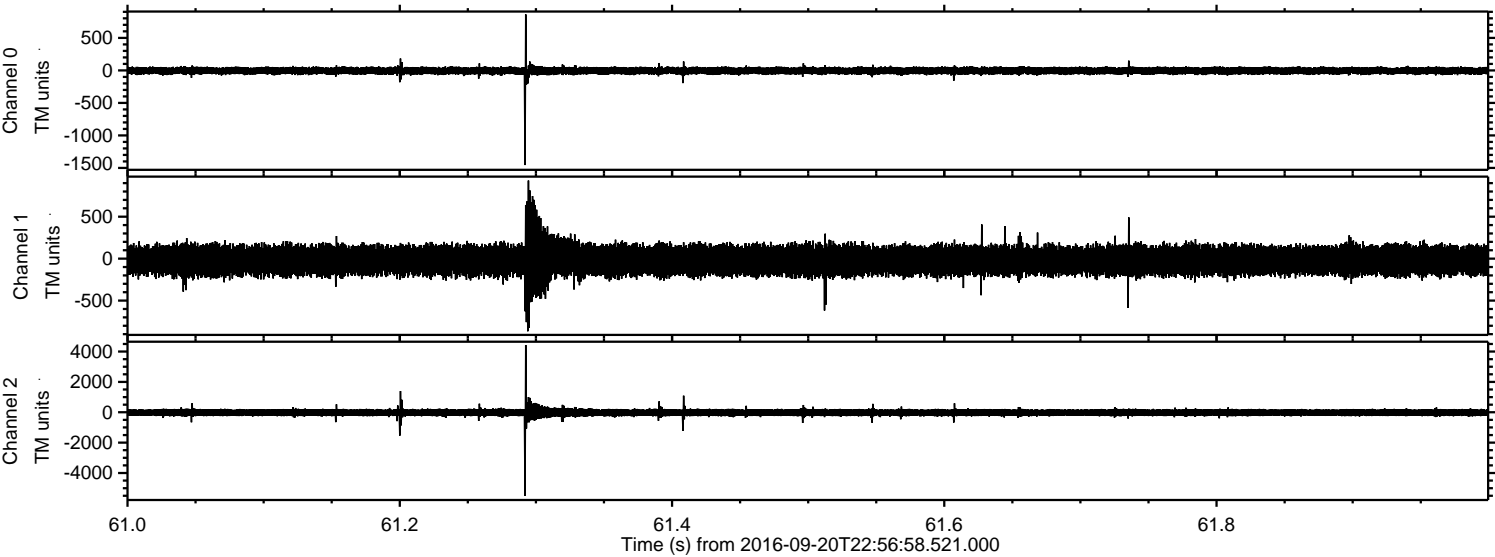

ELMAVAN 3D WAVEFORMS (Measured data sampled at 50 kHz) 51000 packets of 144 samples from 2016-09-20T22:56:58.521.000. Part 124/147

Processed Wed Sep 21 01:04:50 2016 by ELM ver.2012-10-06 from 001__elm20160920_225657__dat00.bin

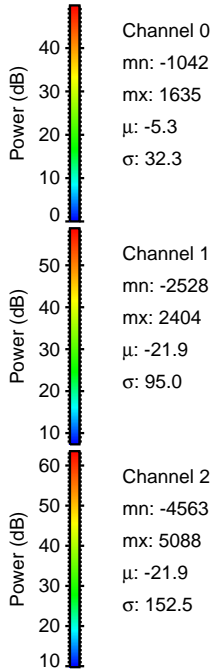
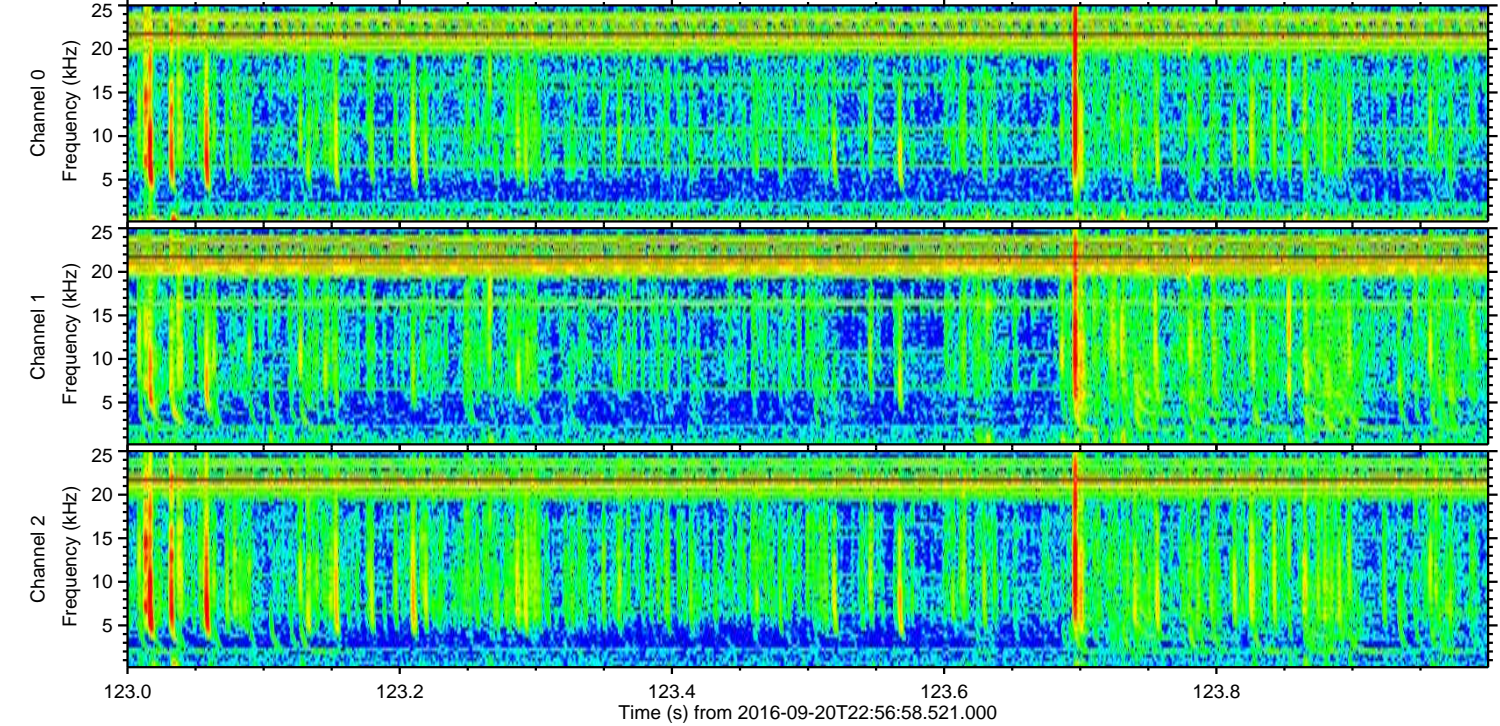
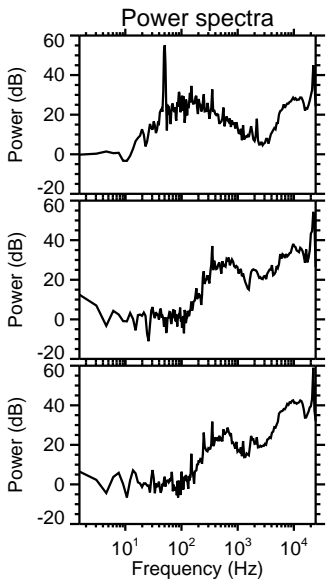
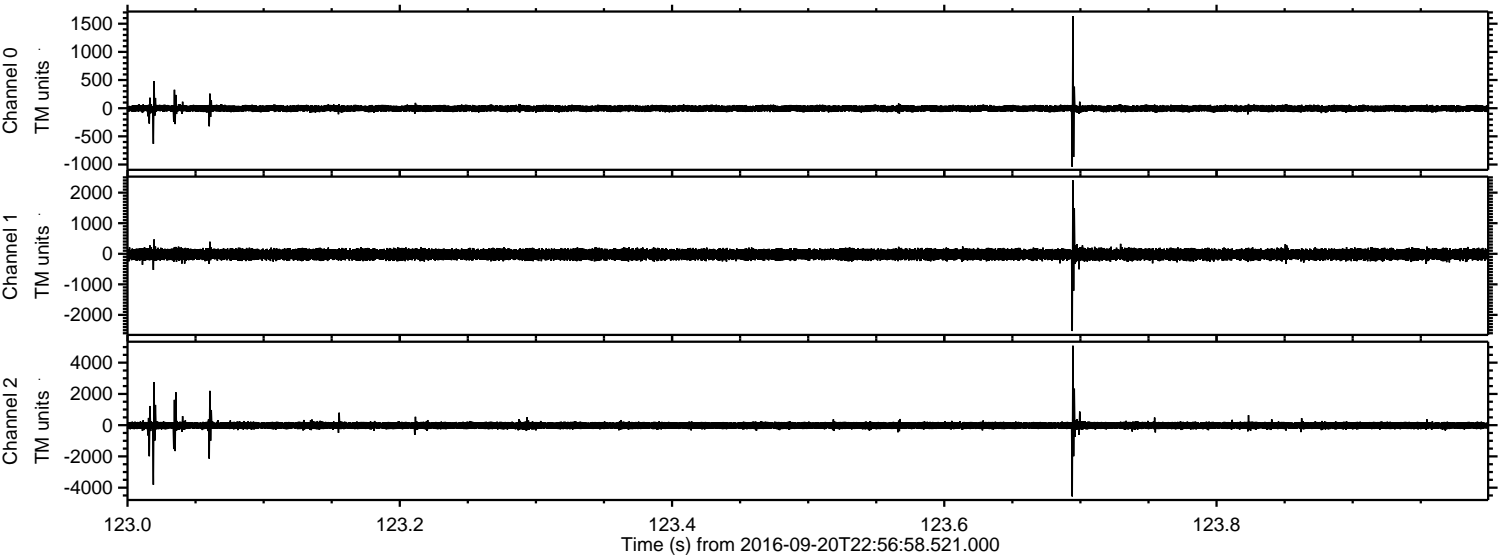

ELMAVAN 3D WAVEFORMS (Measured data sampled at 50 kHz) 51000 packets of 144 samples from 2016-09-20T22:56:58.521.000. Part 73/147

Processed Wed Sep 21 01:04:51 2016 by ELM ver.2012-10-06 from 001__elm20160920_225657__dat00.bin

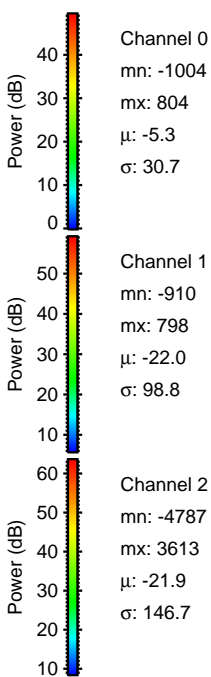
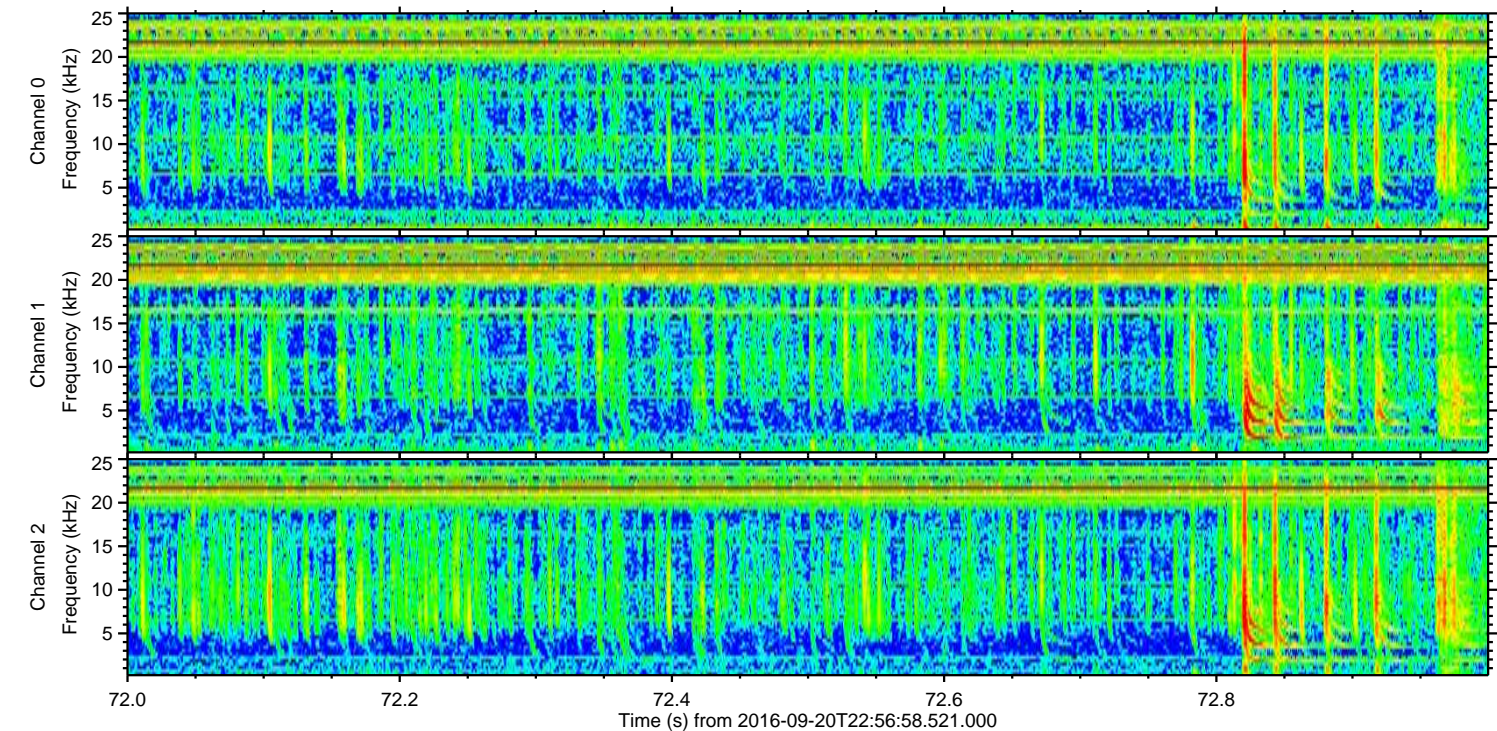
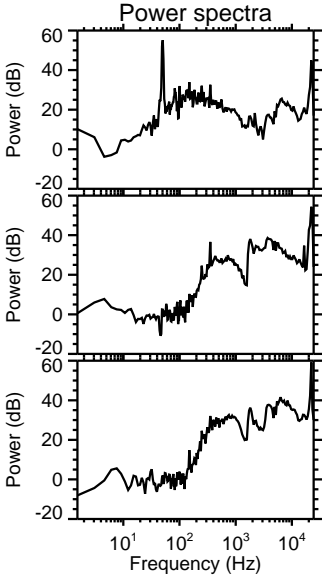
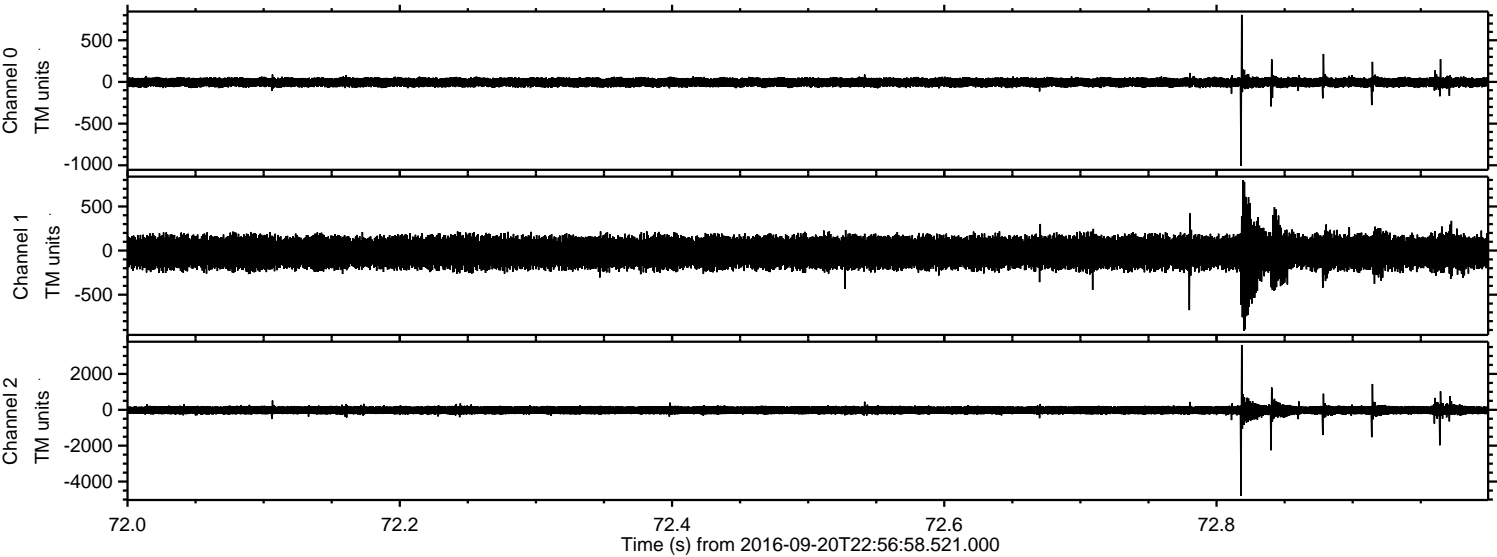

ELMAVAN 3D WAVEFORMS (Measured data sampled at 50 kHz) 51000 packets of 144 samples from 2016-09-20T22:56:58.521.000. Part 121/147

Processed Wed Sep 21 01:04:52 2016 by ELM ver.2012-10-06 from 001__elm20160920_225657__dat00.bin

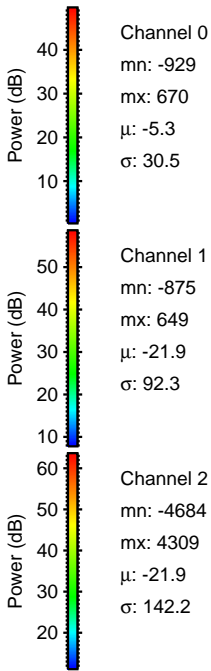
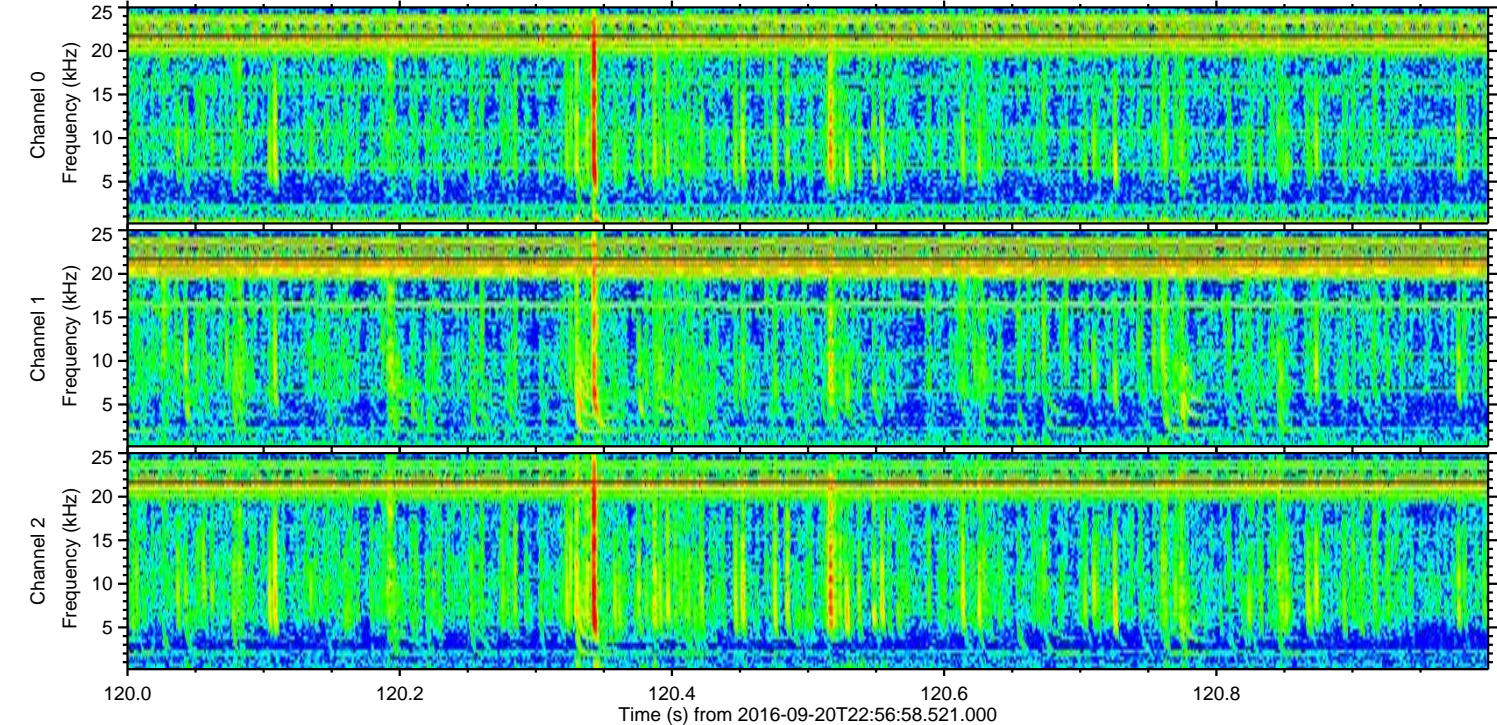
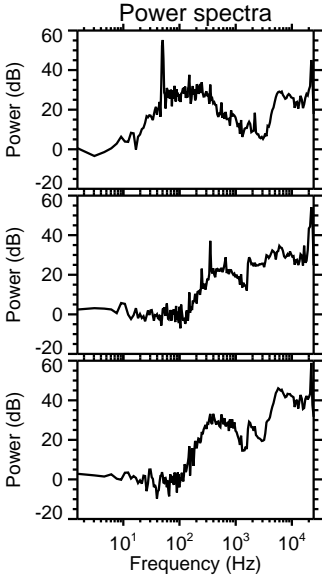
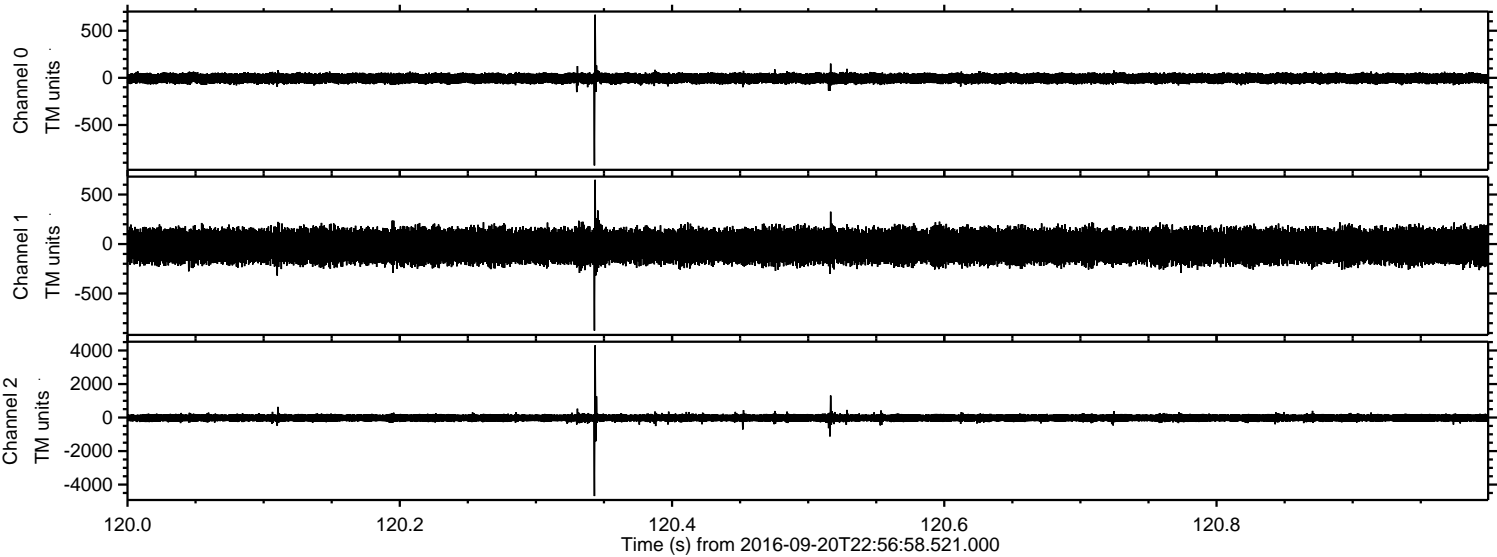

Channel 0
mn: -929
mx: 670
 μ : -5.3
 σ : 30.5

Channel 1
mn: -875
mx: 649
 μ : -21.9
 σ : 92.3

Channel 2
mn: -4684
mx: 4309
 μ : -21.9
 σ : 142.2

Processed Wed Sep 21 01:04:53 2016 by ELM ver.2012-10-06 from 001__elm20160920_225657__dat00.bin

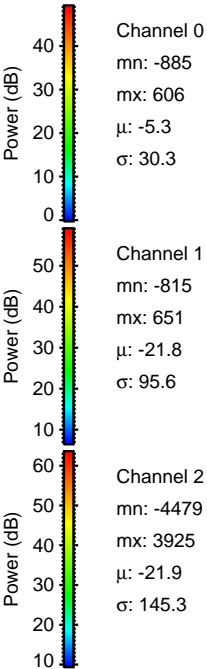
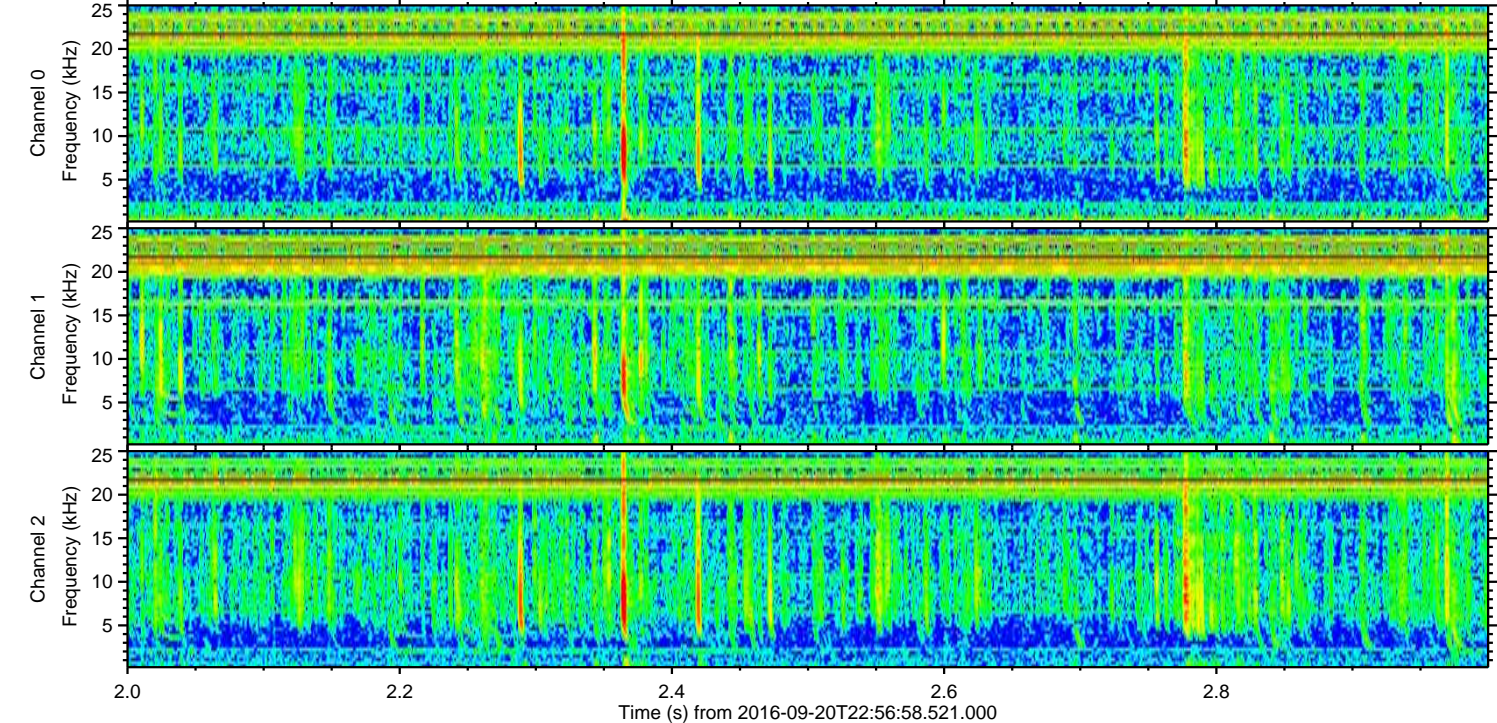
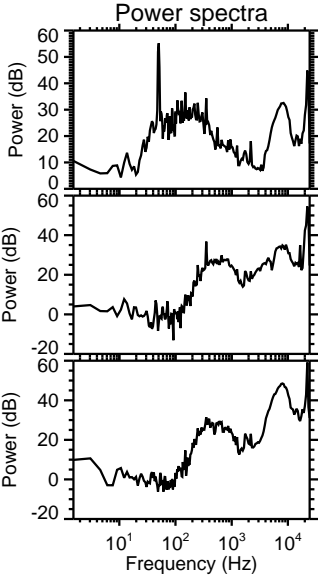
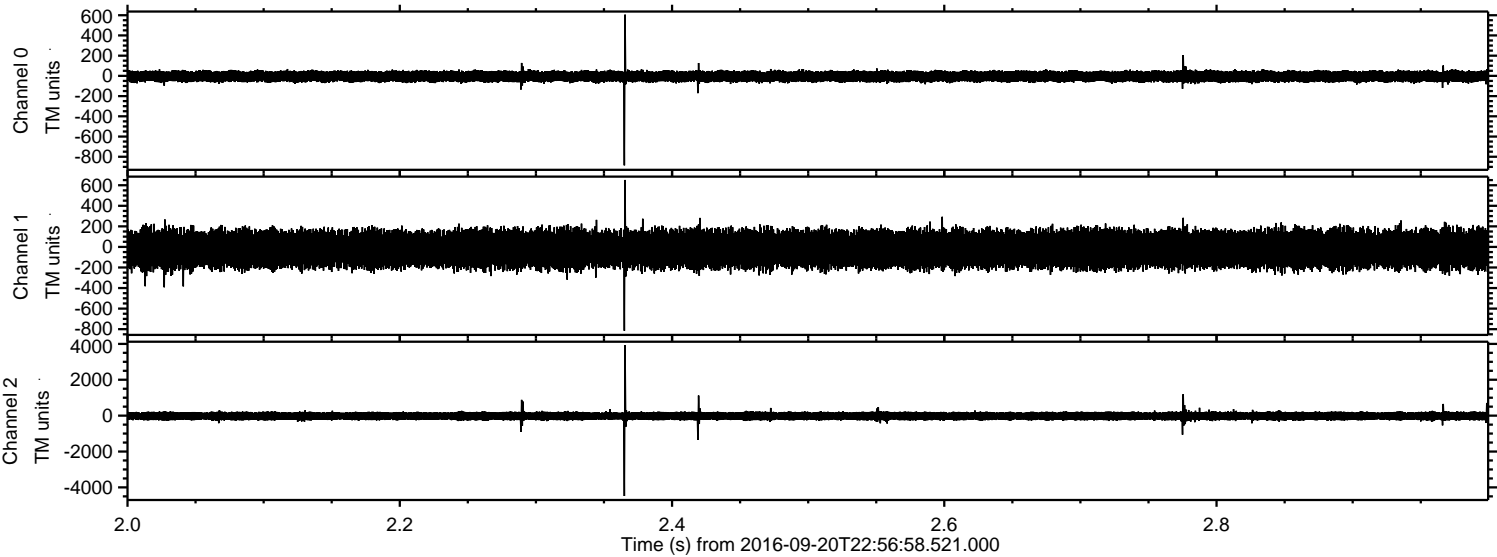

Processed Wed Sep 21 01:04:54 2016 by ELM ver.2012-10-06 from 001__elm20160920_225657__dat00.bin

