

# ELMAVAN 3D WAVEFORMS (Measured data sampled at 50 kHz) 51000 packets of 144 samples from 2016-09-20T21:26:54.985.000.

Processed Tue Sep 20 23:35:19 2016 by ELM ver.2012-10-06 from 001\_\_elm20160920\_212653\_\_dat00.bin

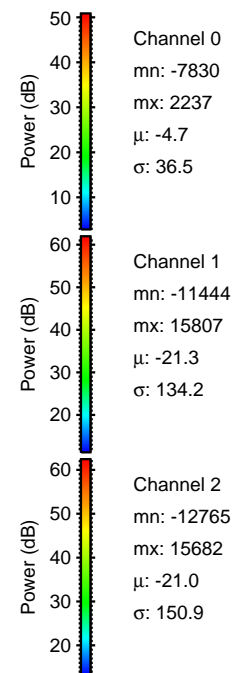

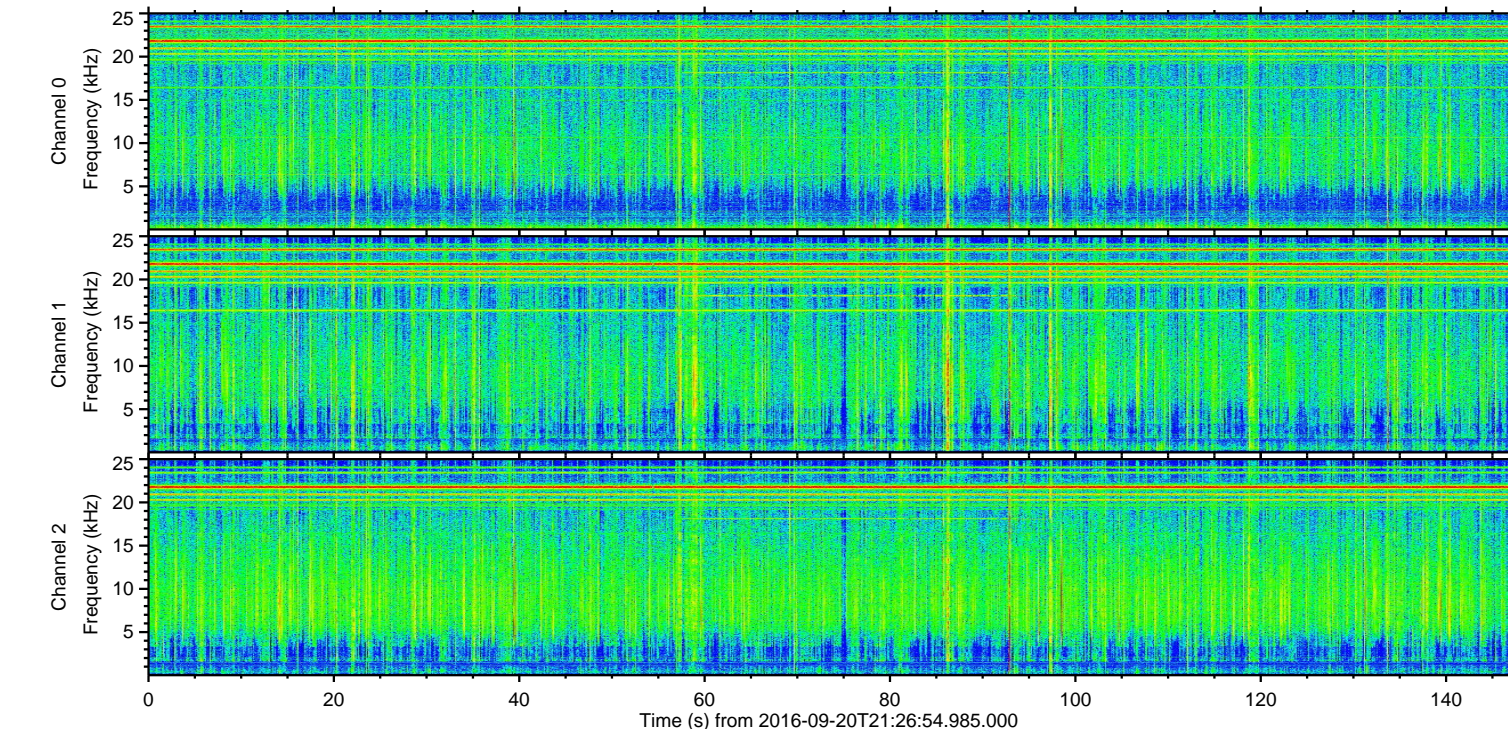
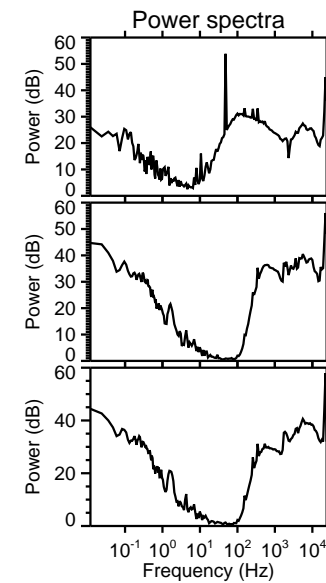
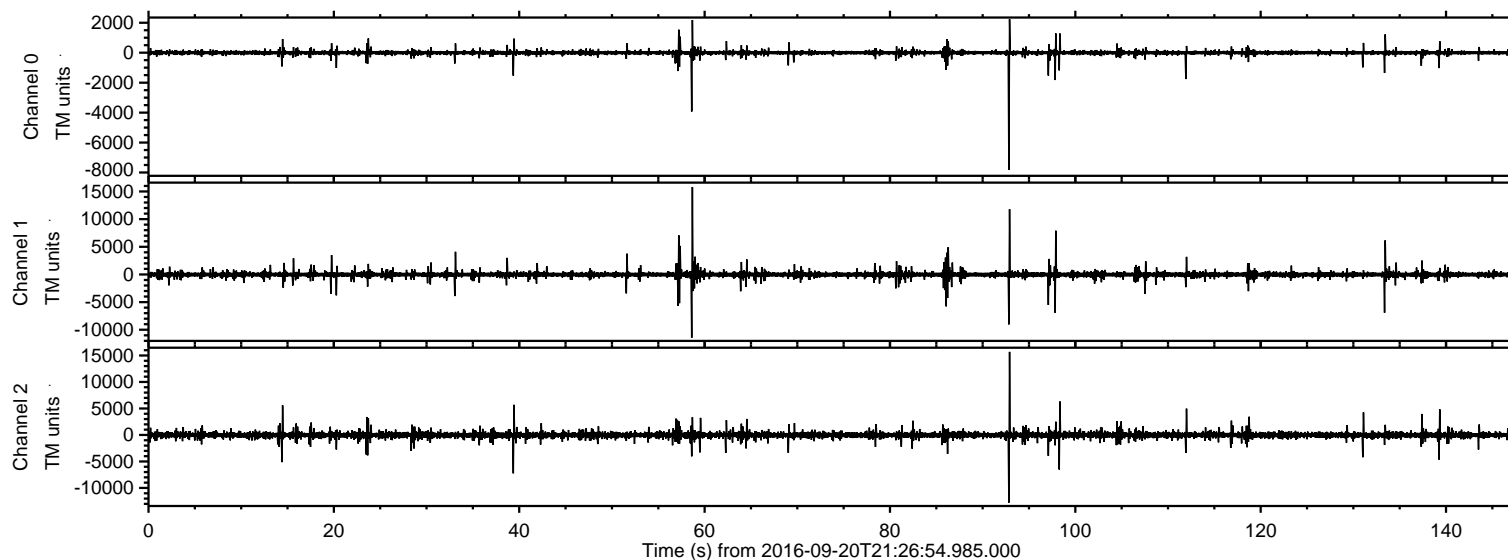

Processed Tue Sep 20 23:35:30 2016 by ELM ver.2012-10-06 from 001\_\_elm20160920\_212653\_\_dat00.bin

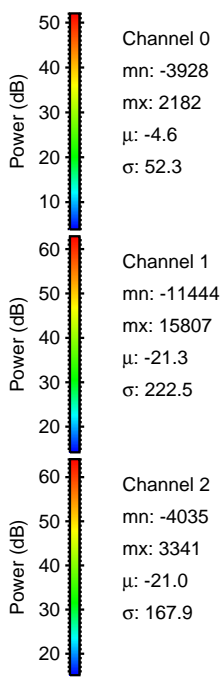
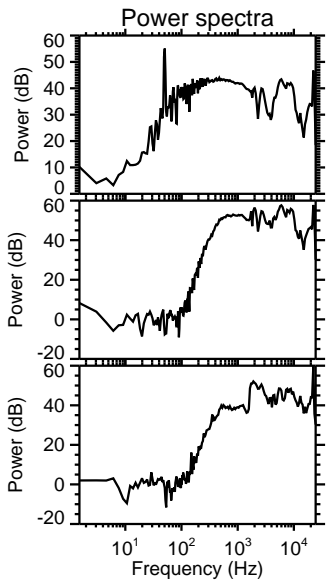
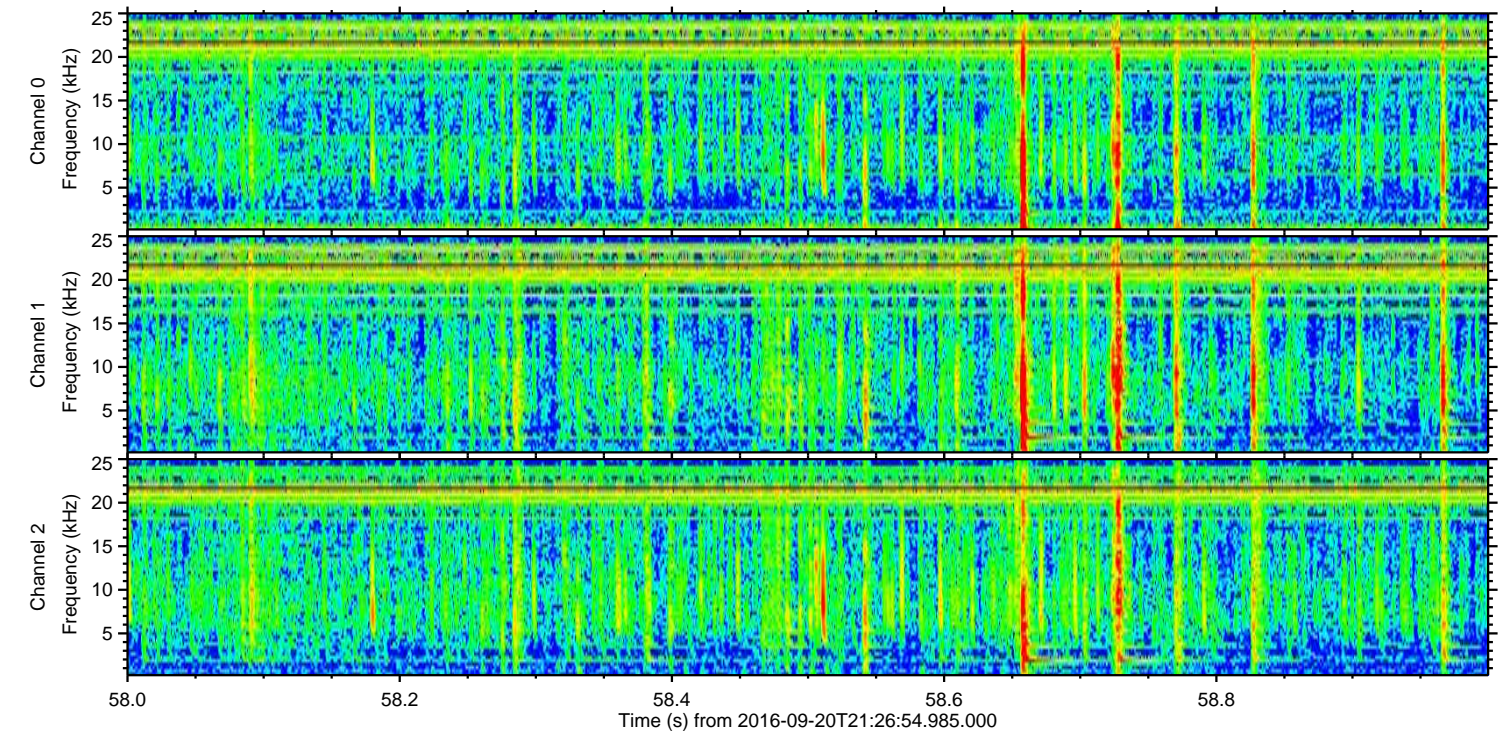
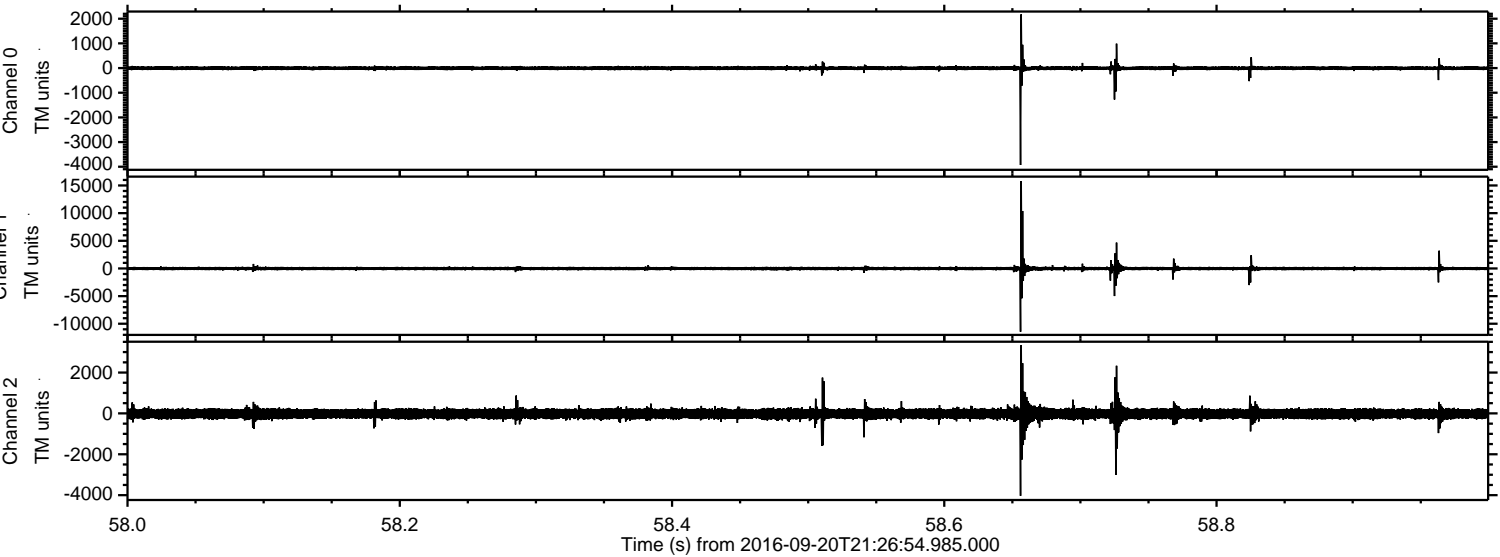



ELMAVAN 3D WAVEFORMS (Measured data sampled at 50 kHz) 51000 packets of 144 samples from 2016-09-20T21:26:54.985.000. Part 93/147

Processed Tue Sep 20 23:35:31 2016 by ELM ver.2012-10-06 from 001\_\_elm20160920\_212653\_\_dat00.bin

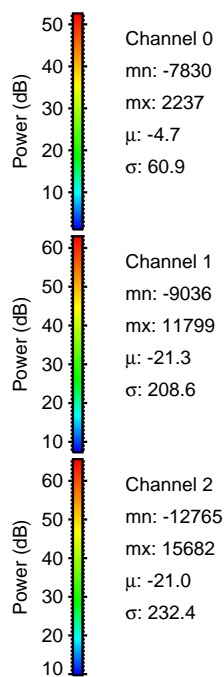
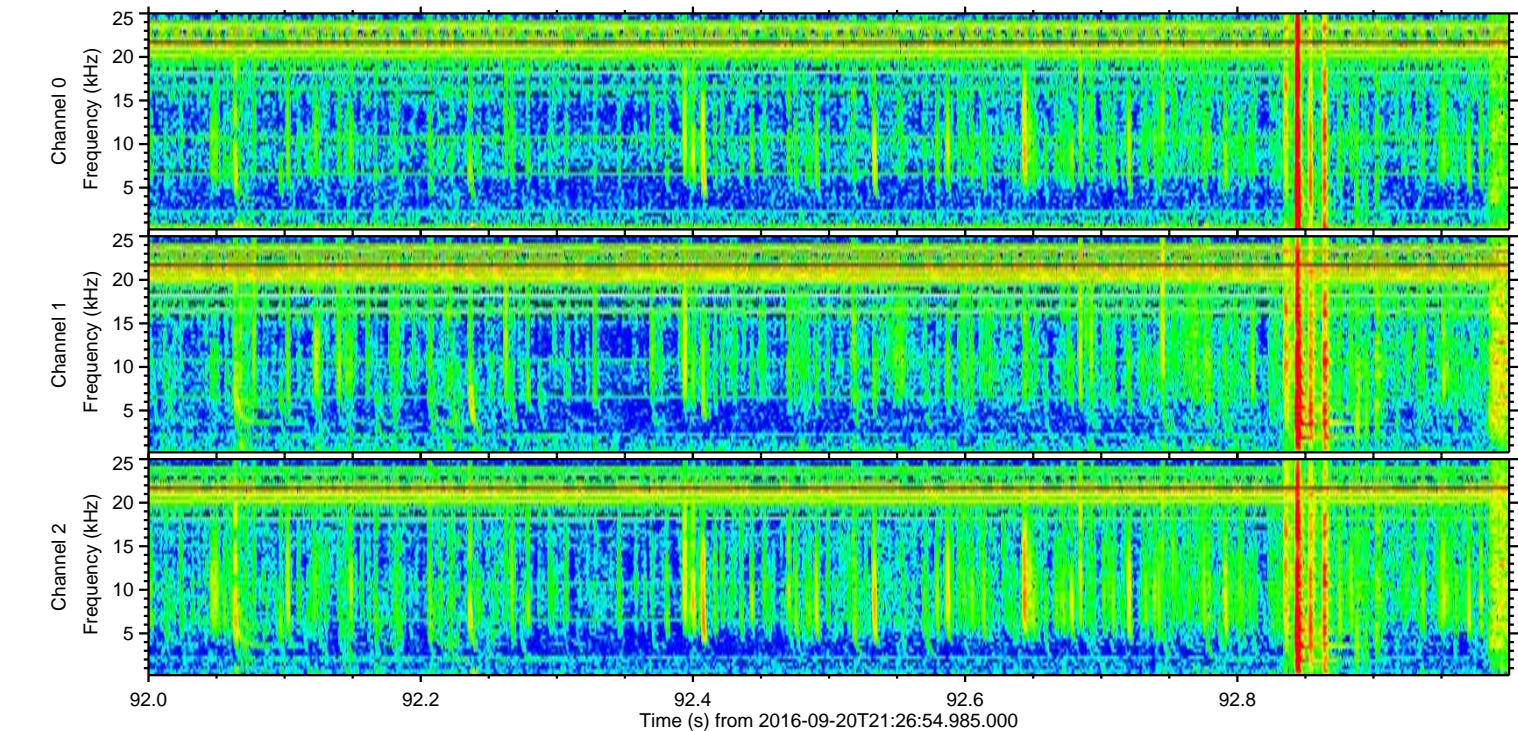
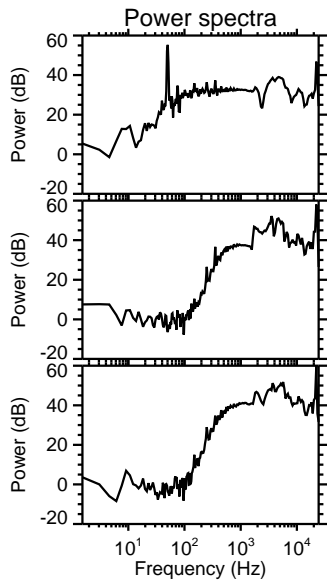
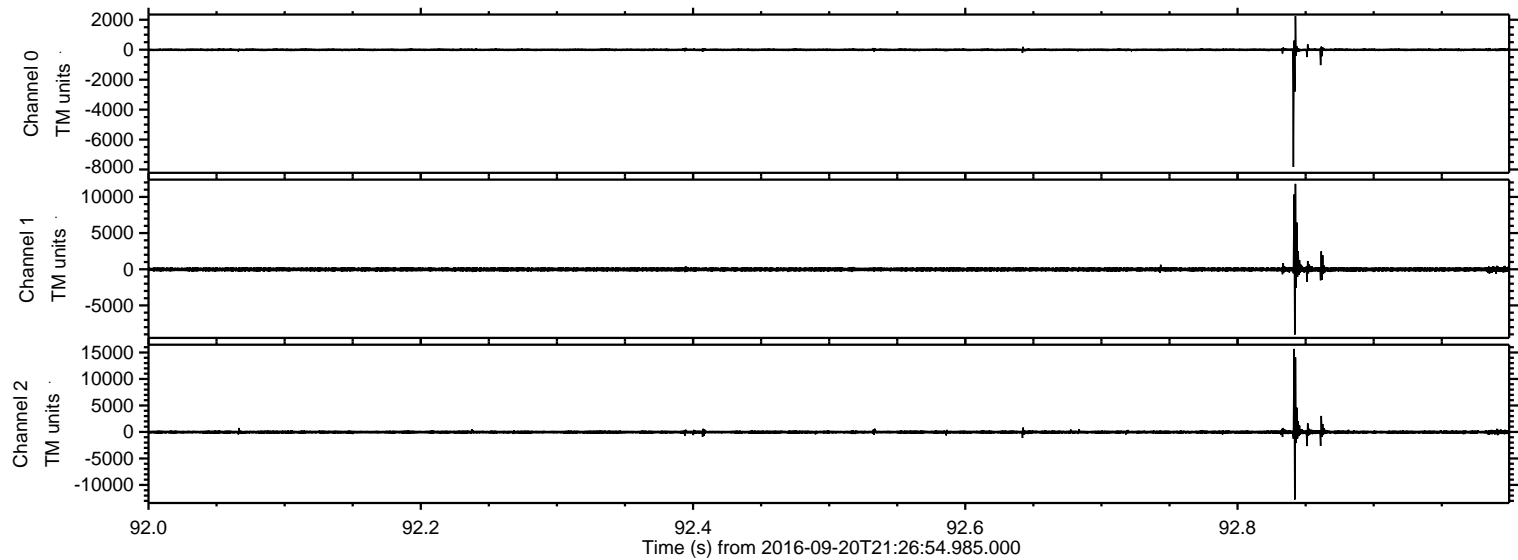



Processed Tue Sep 20 23:35:32 2016 by ELM ver.2012-10-06 from 001\_\_elm20160920\_212653\_\_dat00.bin

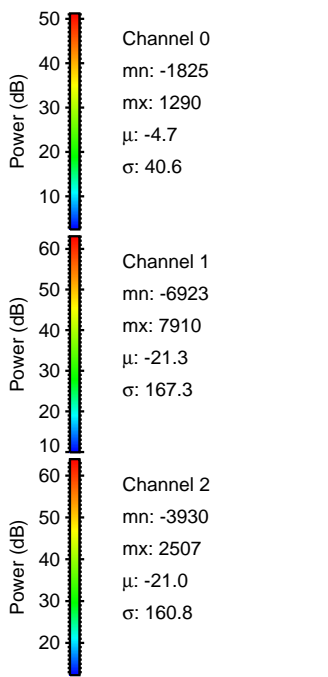
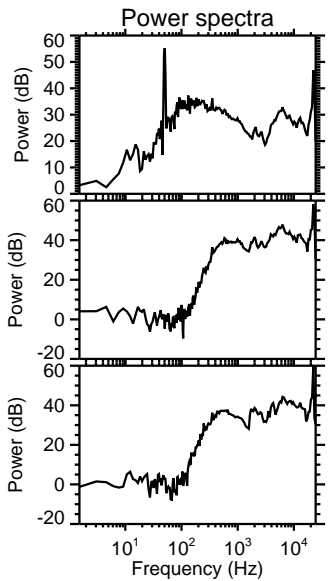
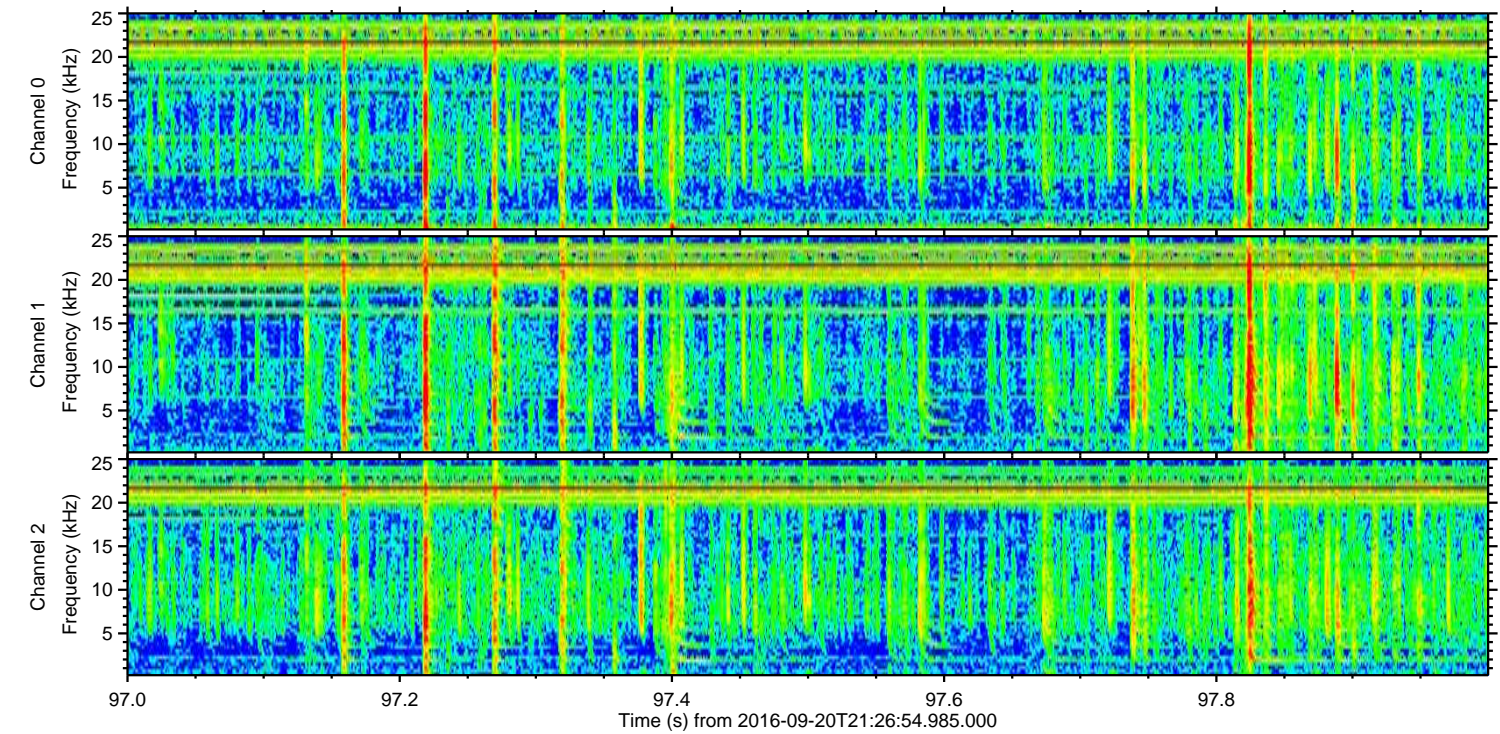
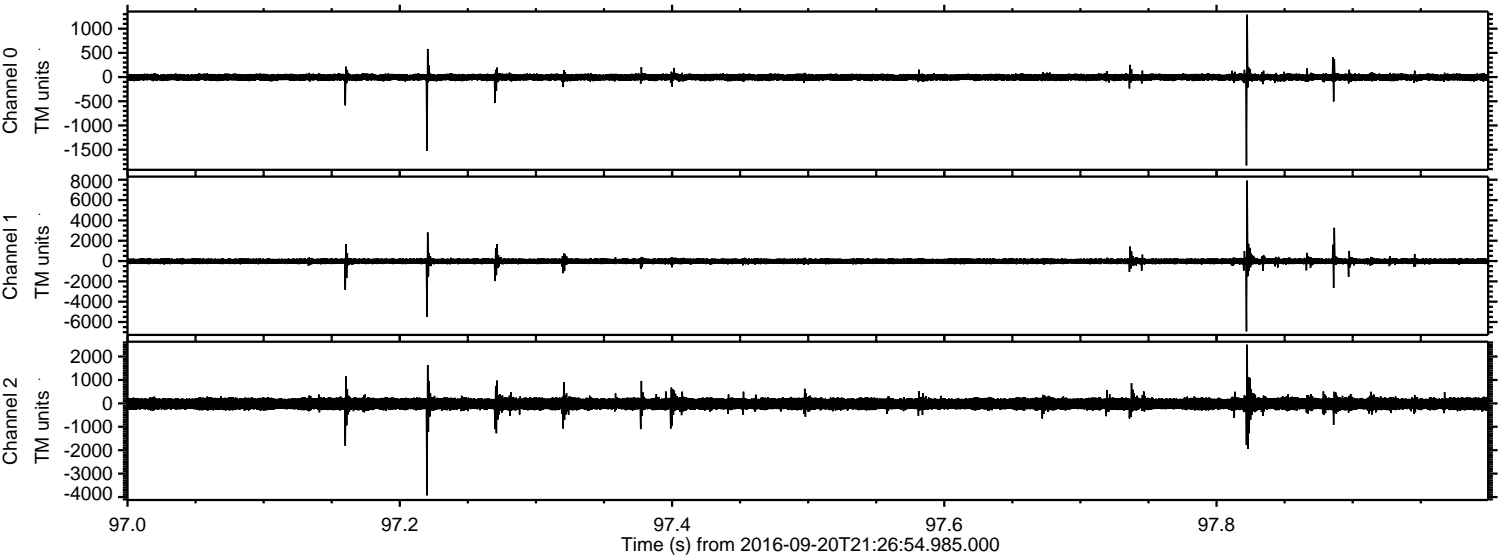



Processed Tue Sep 20 23:35:33 2016 by ELM ver.2012-10-06 from 001\_\_elm20160920\_212653\_\_dat00.bin

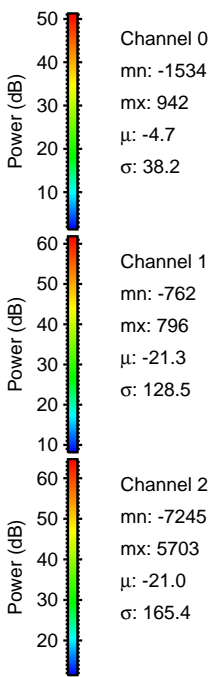
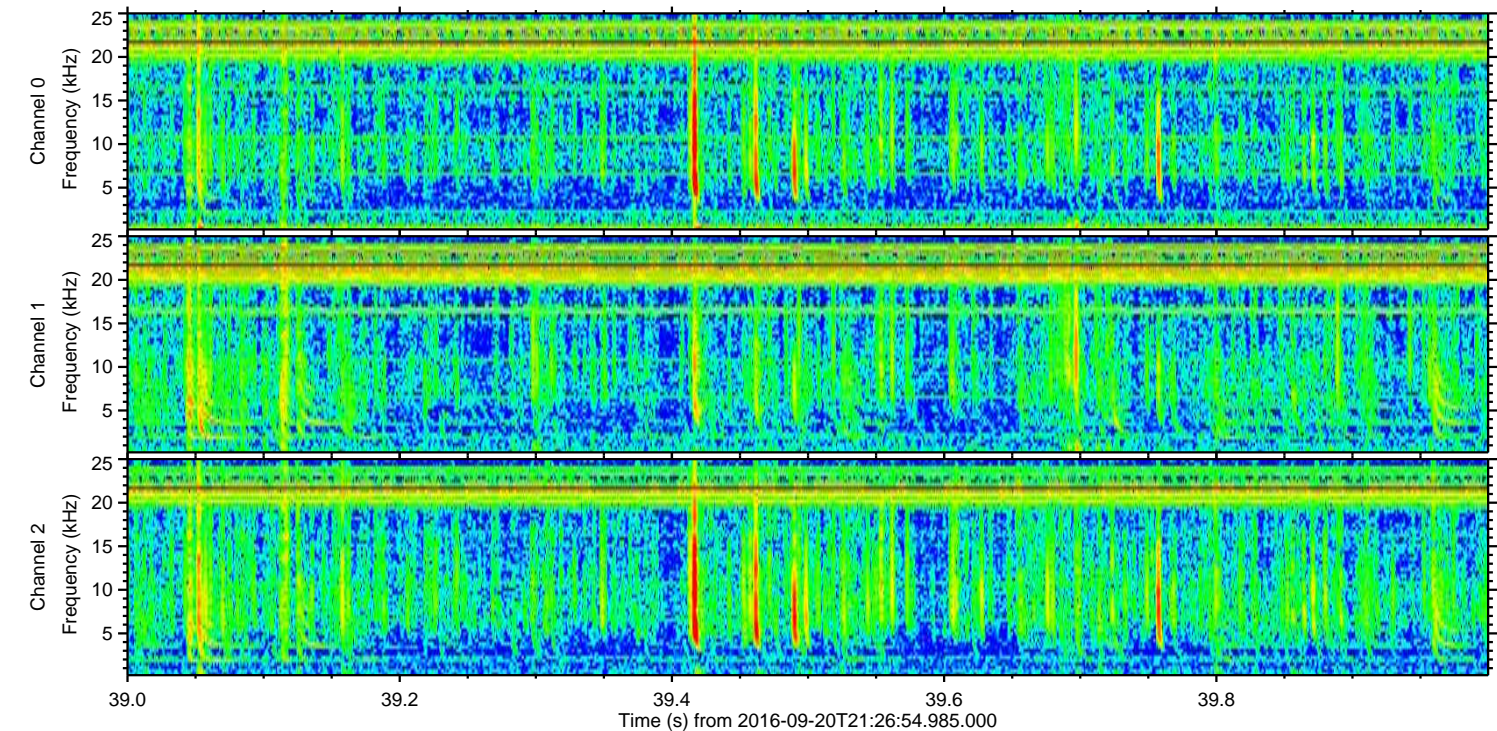
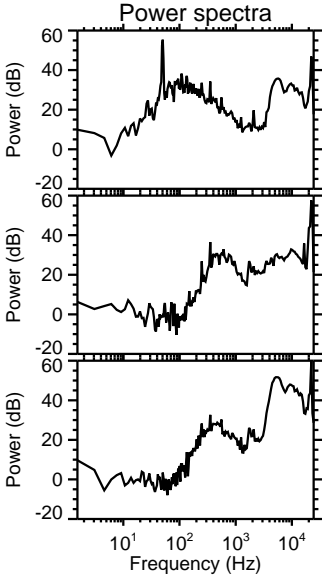
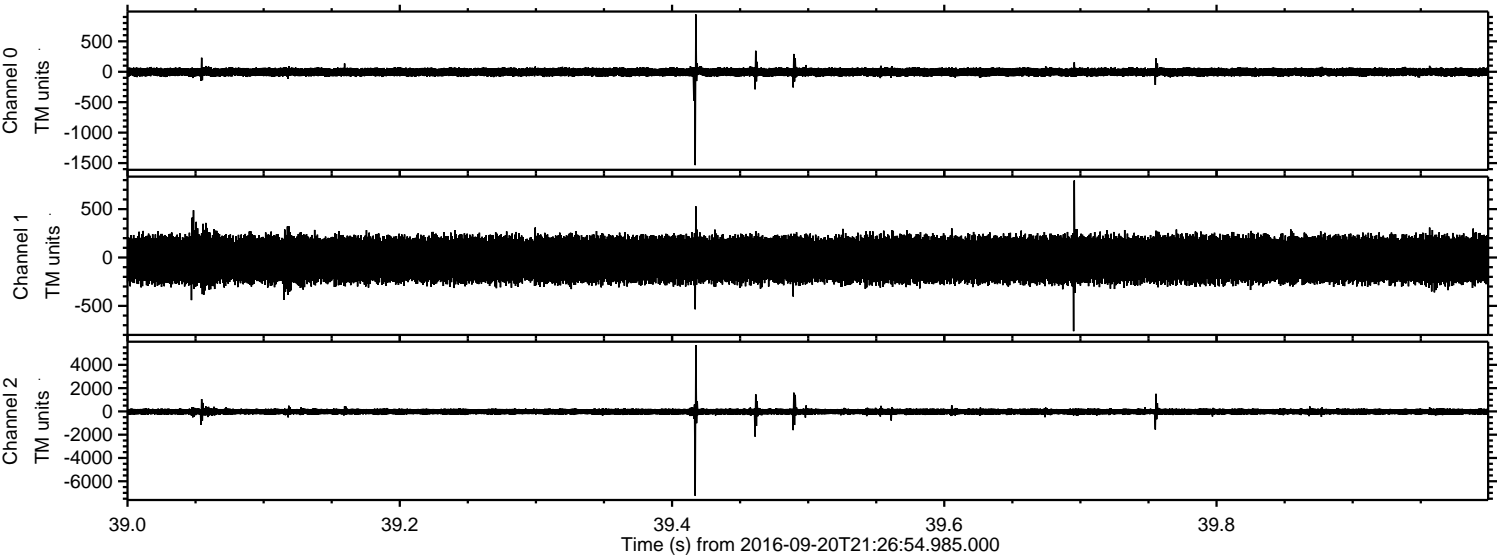



Processed Tue Sep 20 23:35:34 2016 by ELM ver.2012-10-06 from 001\_\_elm20160920\_212653\_\_dat00.bin

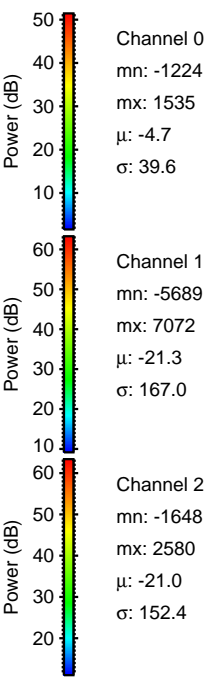
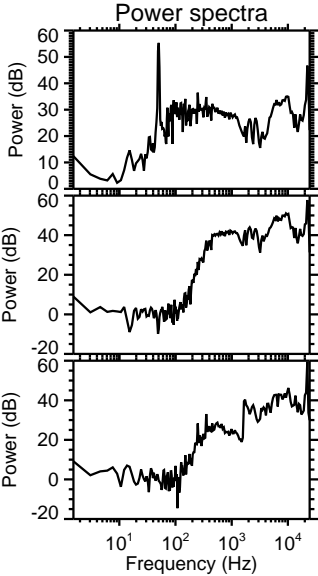
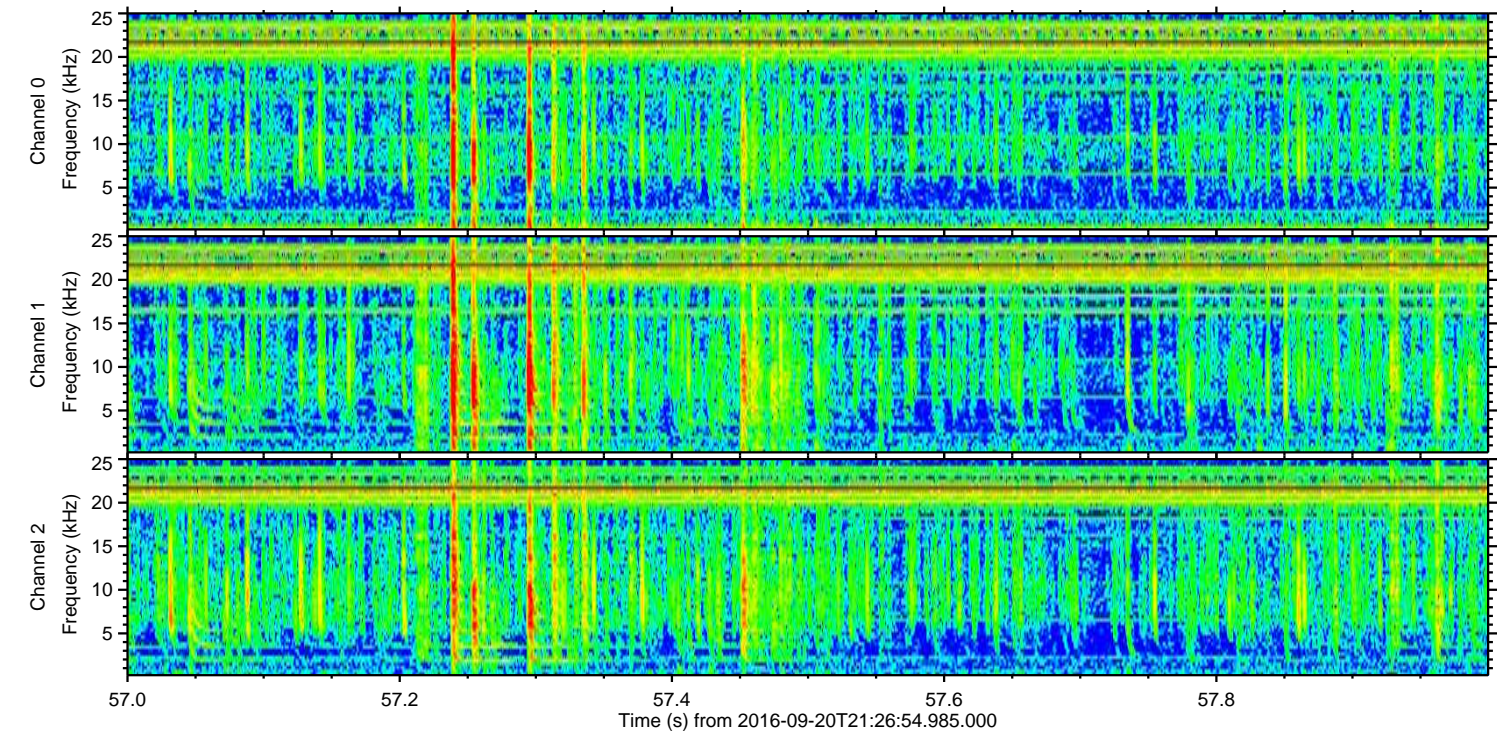
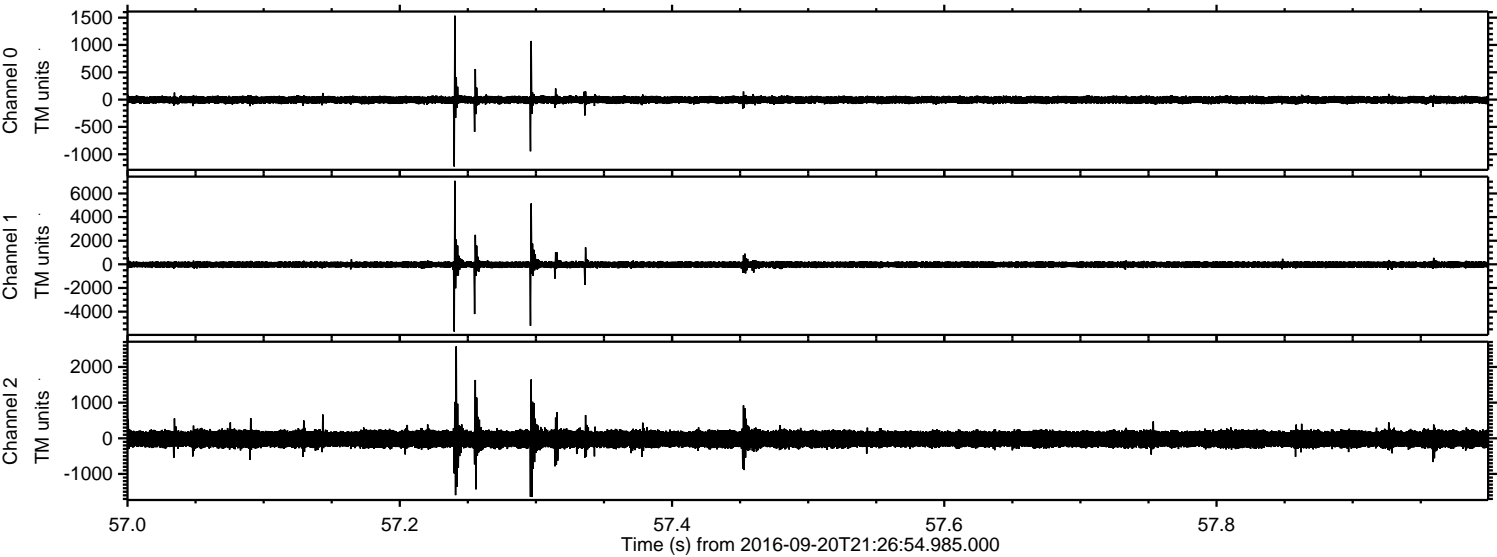



ELMAVAN 3D WAVEFORMS (Measured data sampled at 50 kHz) 51000 packets of 144 samples from 2016-09-20T21:26:54.985.000. Part 134/147

Processed Tue Sep 20 23:35:35 2016 by ELM ver.2012-10-06 from 001\_\_elm20160920\_212653\_\_dat00.bin

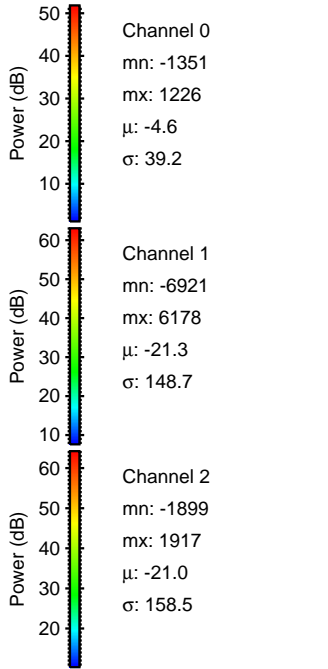
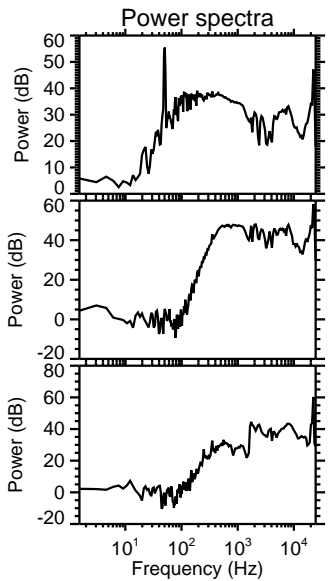
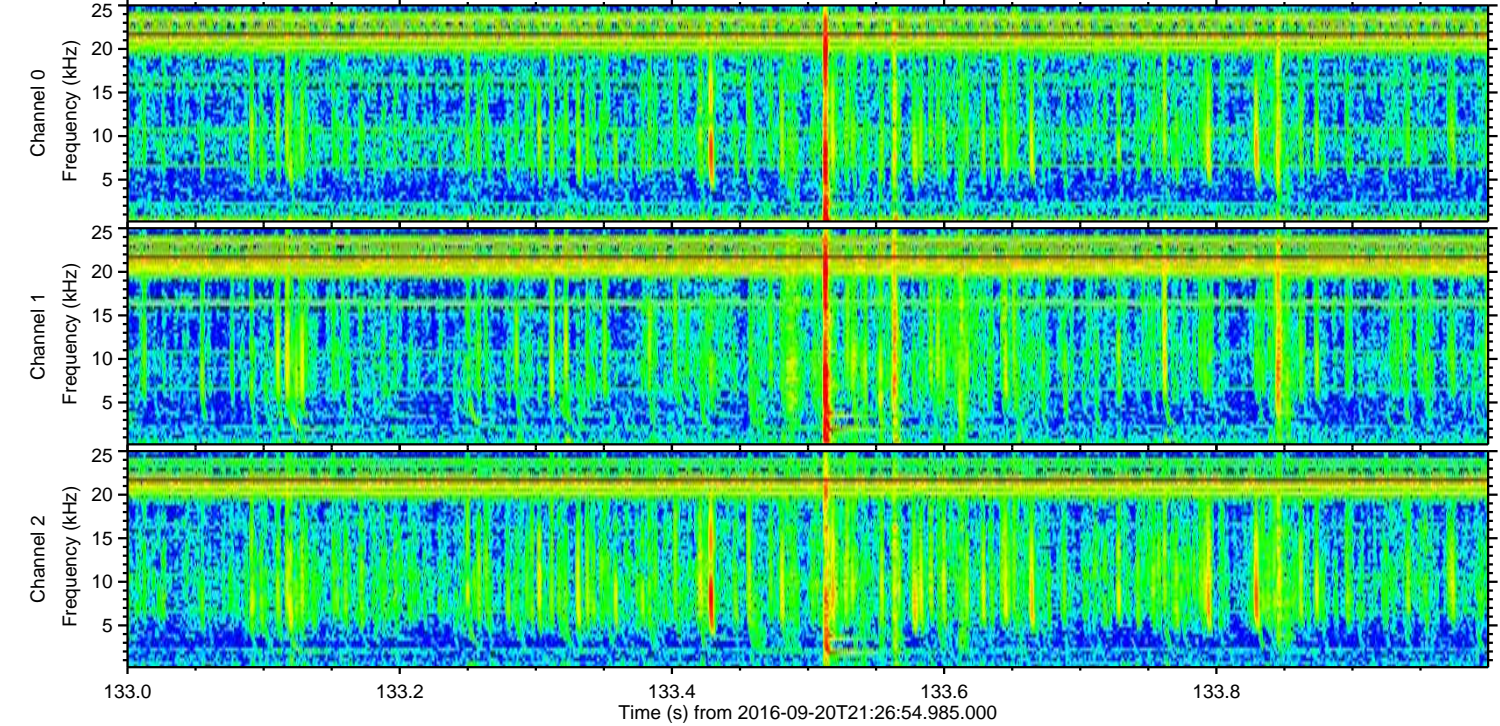
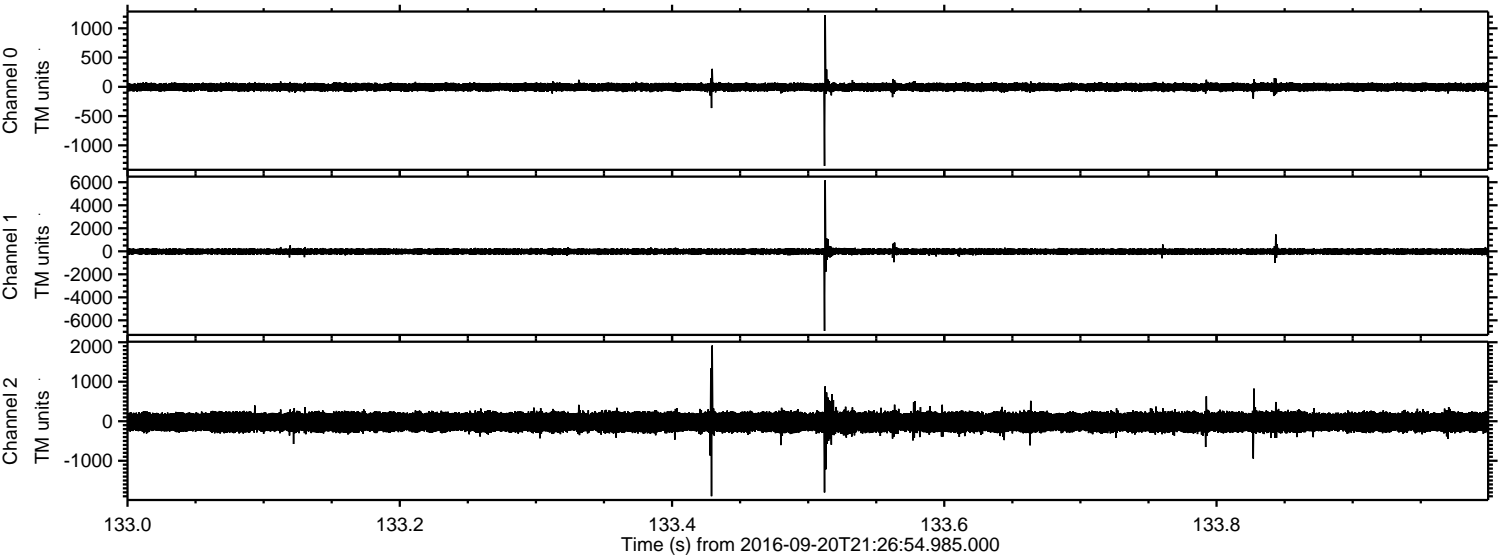



Processed Tue Sep 20 23:35:36 2016 by ELM ver.2012-10-06 from 001\_\_elm20160920\_212653\_\_dat00.bin

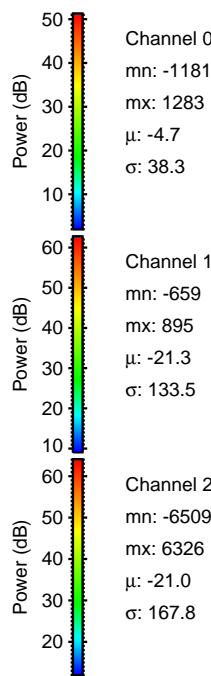
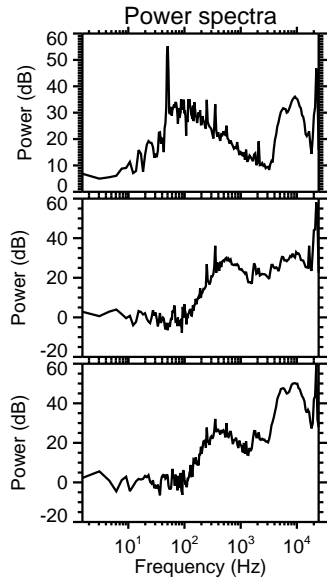
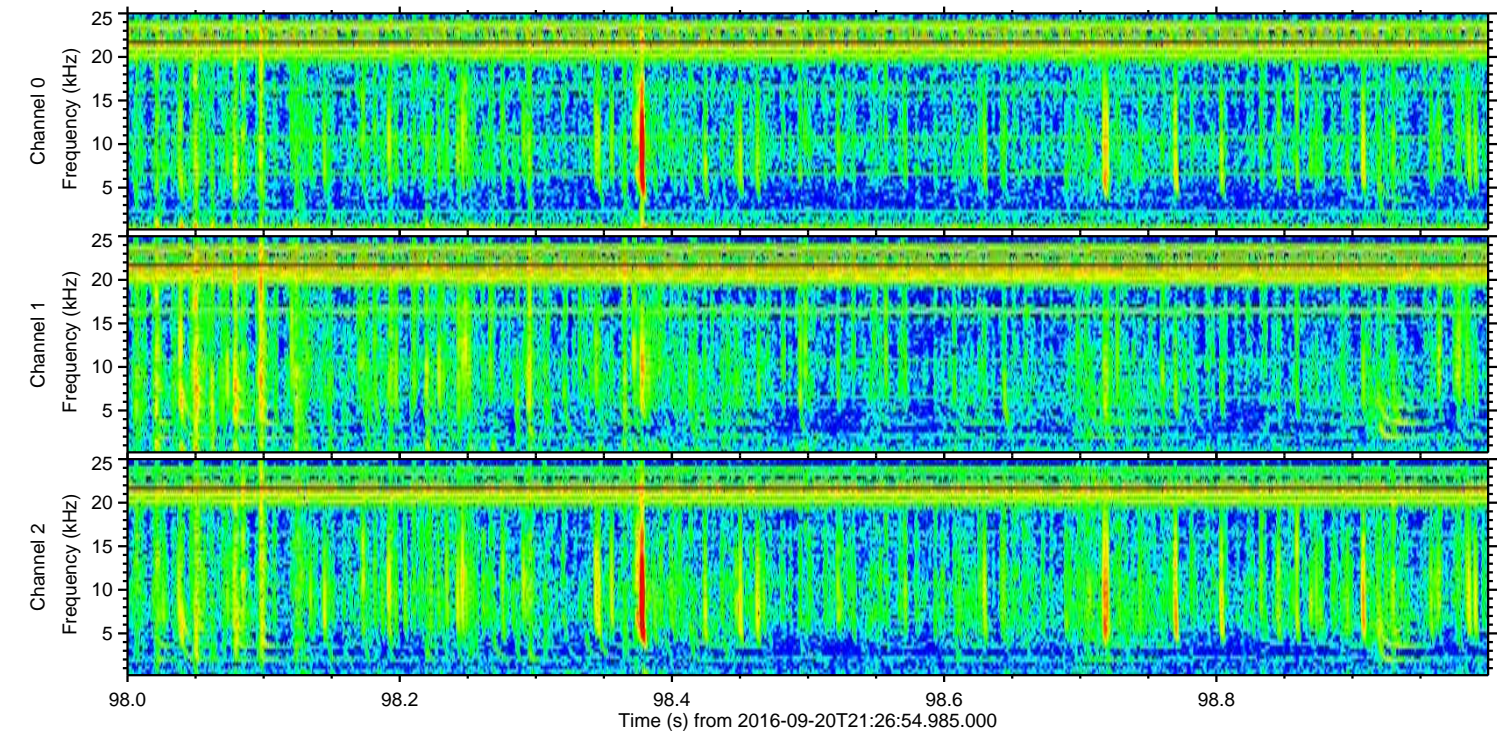
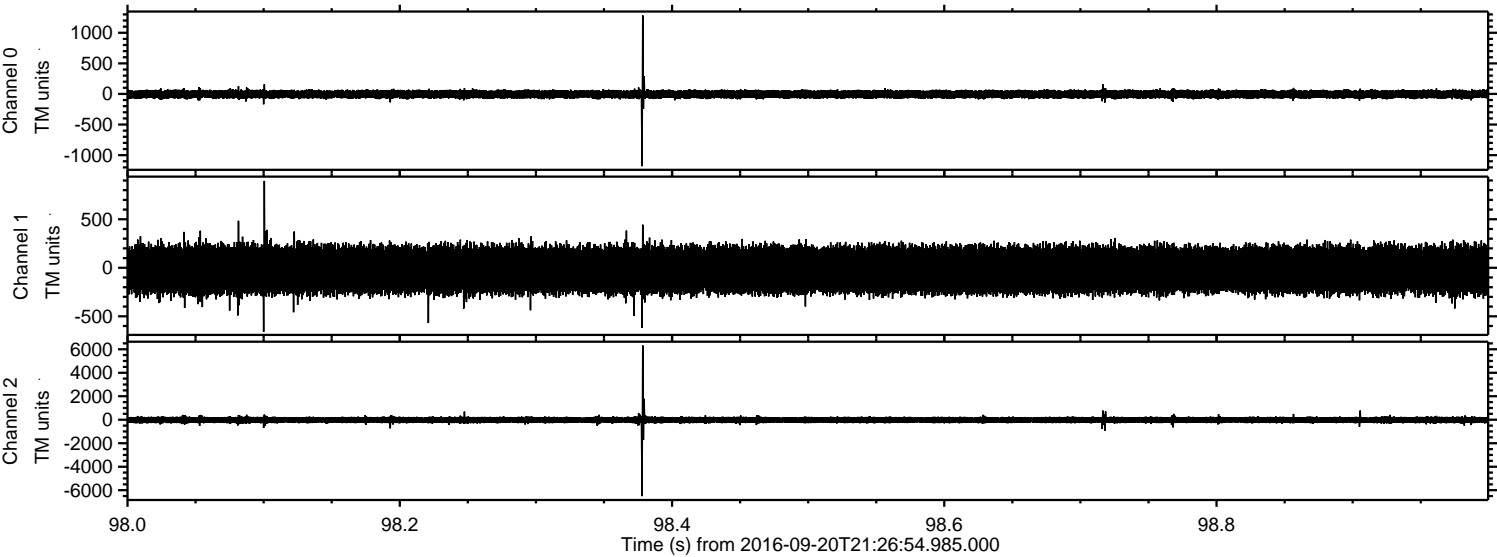



Processed Tue Sep 20 23:35:37 2016 by ELM ver.2012-10-06 from 001\_\_elm20160920\_212653\_\_dat00.bin

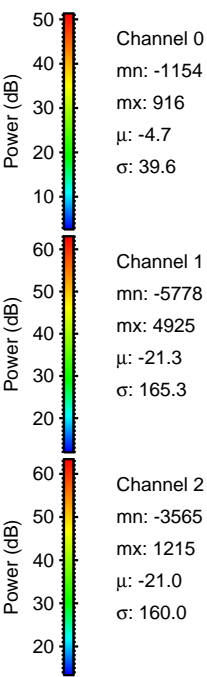
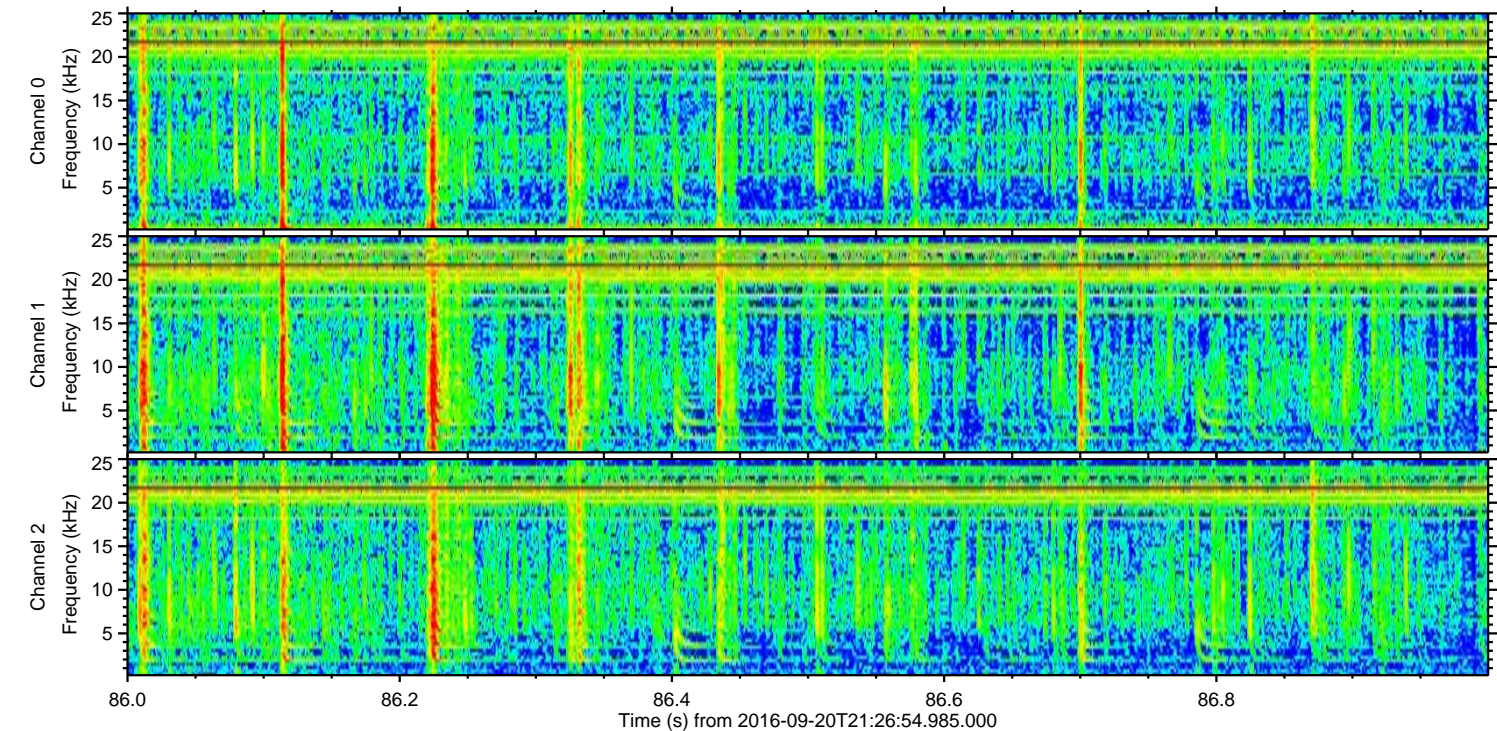
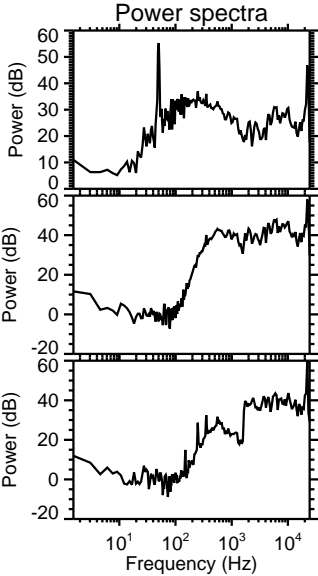
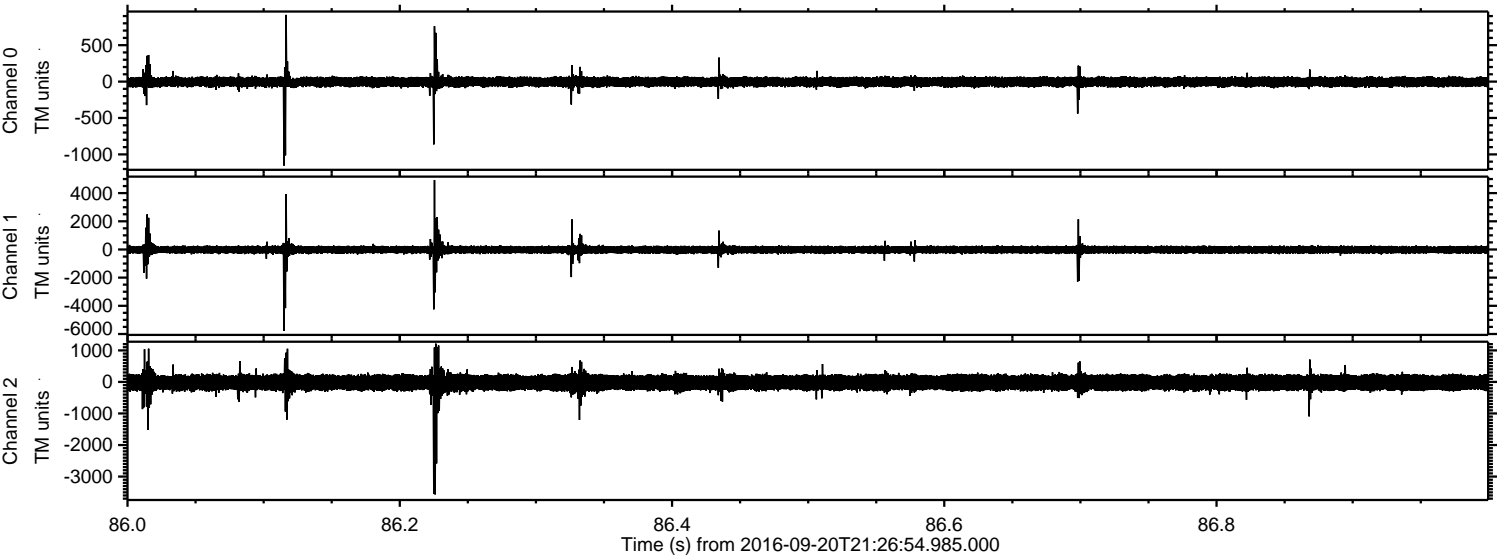

Channel 0  
mn: -1154  
mx: 916  
 $\mu$ : -4.7  
 $\sigma$ : 39.6

Channel 1  
mn: -5778  
mx: 4925  
 $\mu$ : -21.3  
 $\sigma$ : 165.3

Channel 2  
mn: -3565  
mx: 1215  
 $\mu$ : -21.0  
 $\sigma$ : 160.0



Processed Tue Sep 20 23:35:38 2016 by ELM ver.2012-10-06 from 001\_\_elm20160920\_212653\_\_dat00.bin

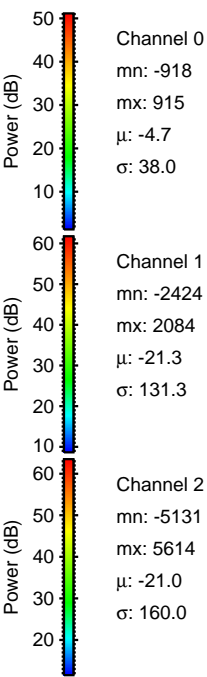
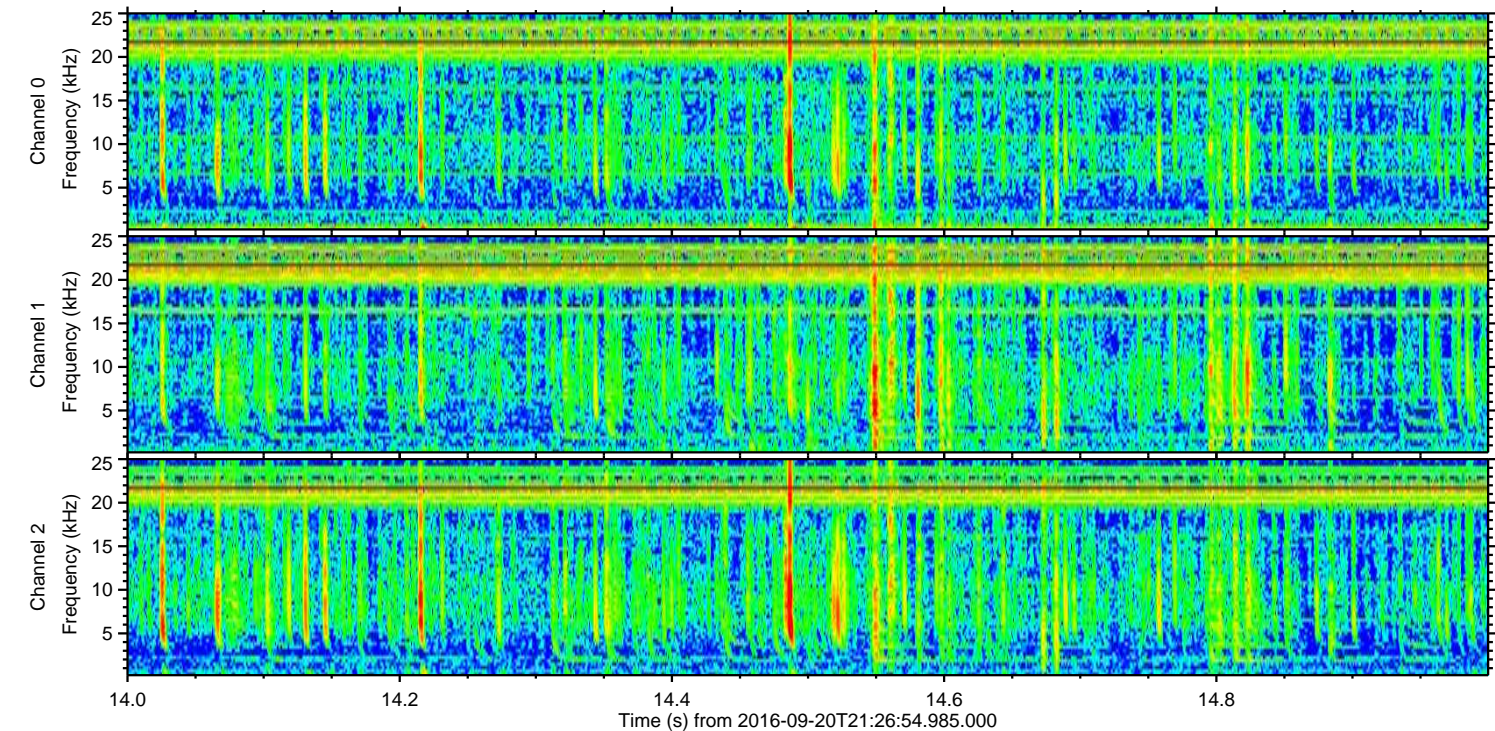
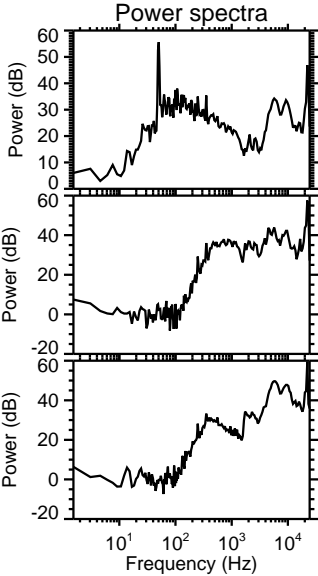
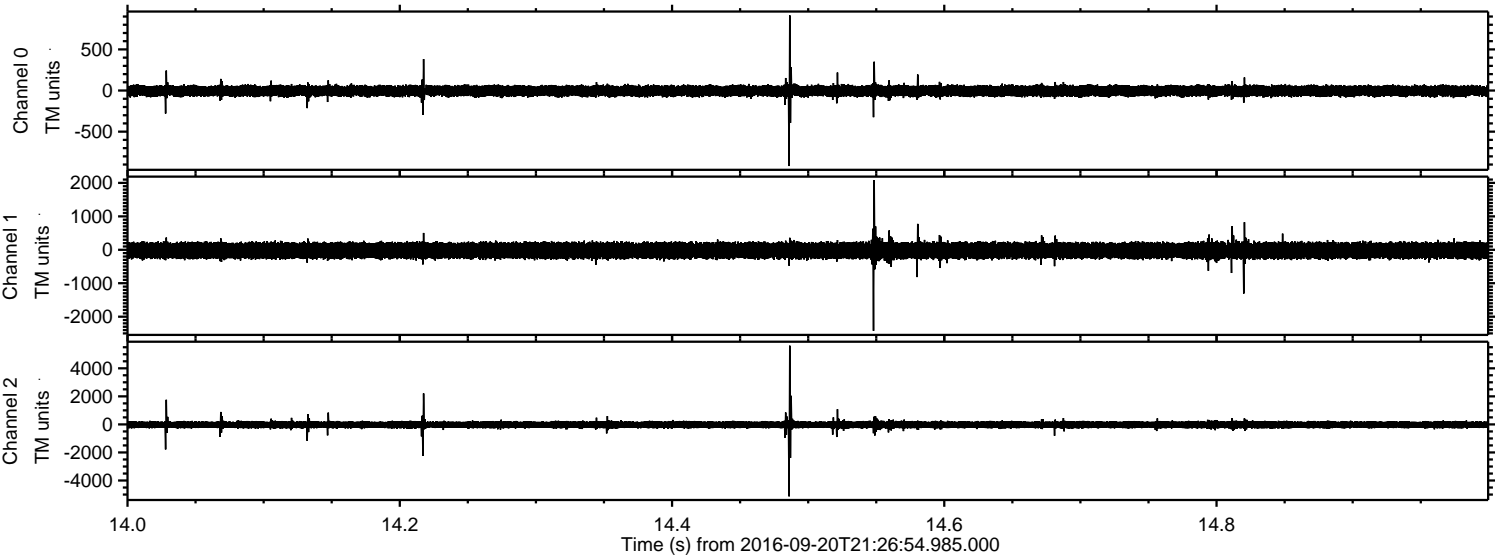



Processed Tue Sep 20 23:35:39 2016 by ELM ver.2012-10-06 from 001\_\_elm20160920\_212653\_\_dat00.bin

