

# ELMAVAN 3D WAVEFORMS (Measured data sampled at 50 kHz) 51000 packets of 144 samples from 2016-09-20T17:56:46.722.999.

Processed Tue Sep 20 20:04:27 2016 by ELM ver.2012-10-06 from 001\_\_elm20160920\_175645\_\_dat00.bin

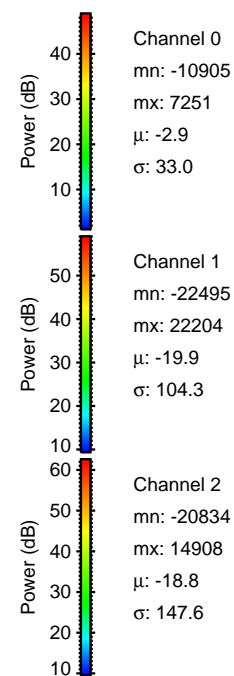

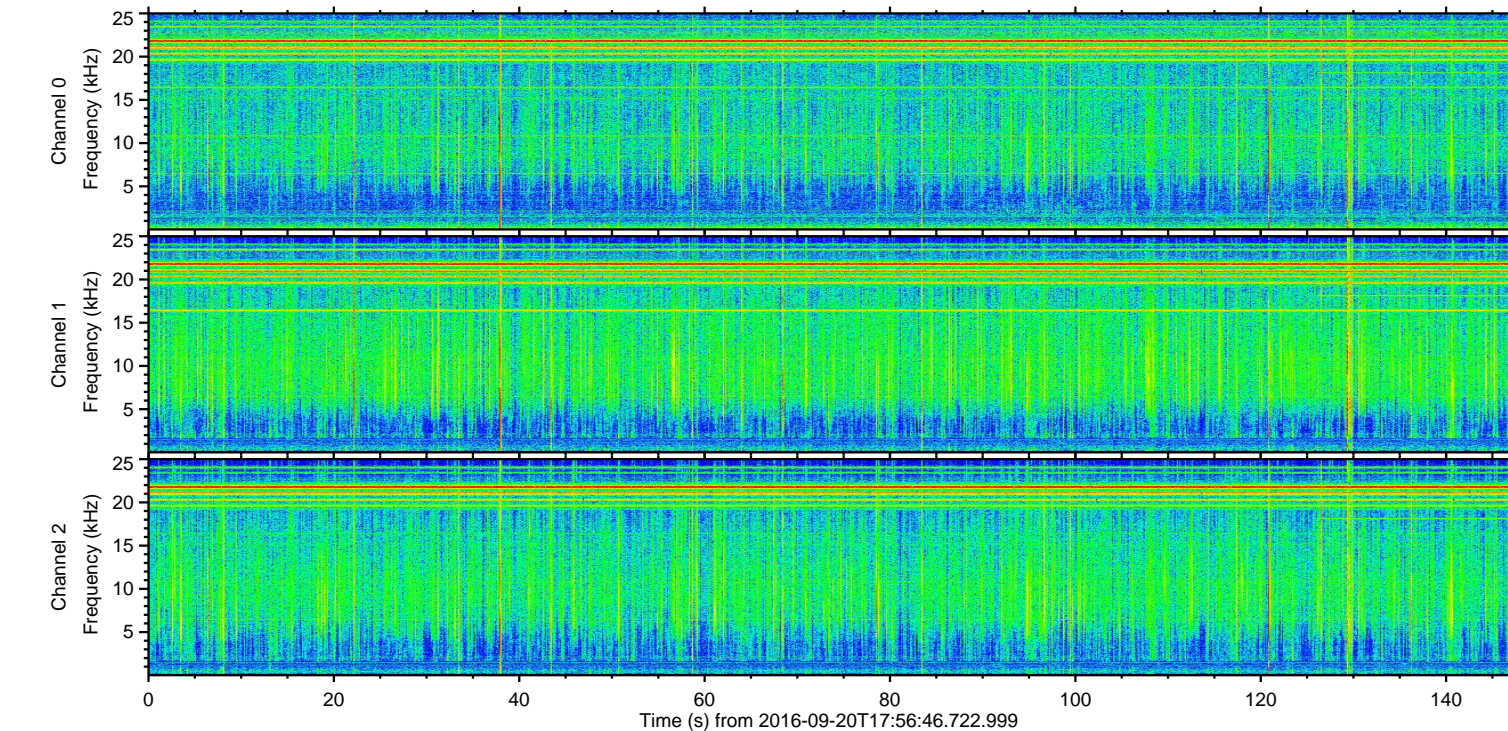
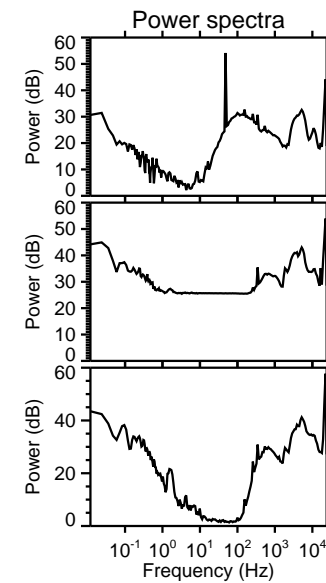
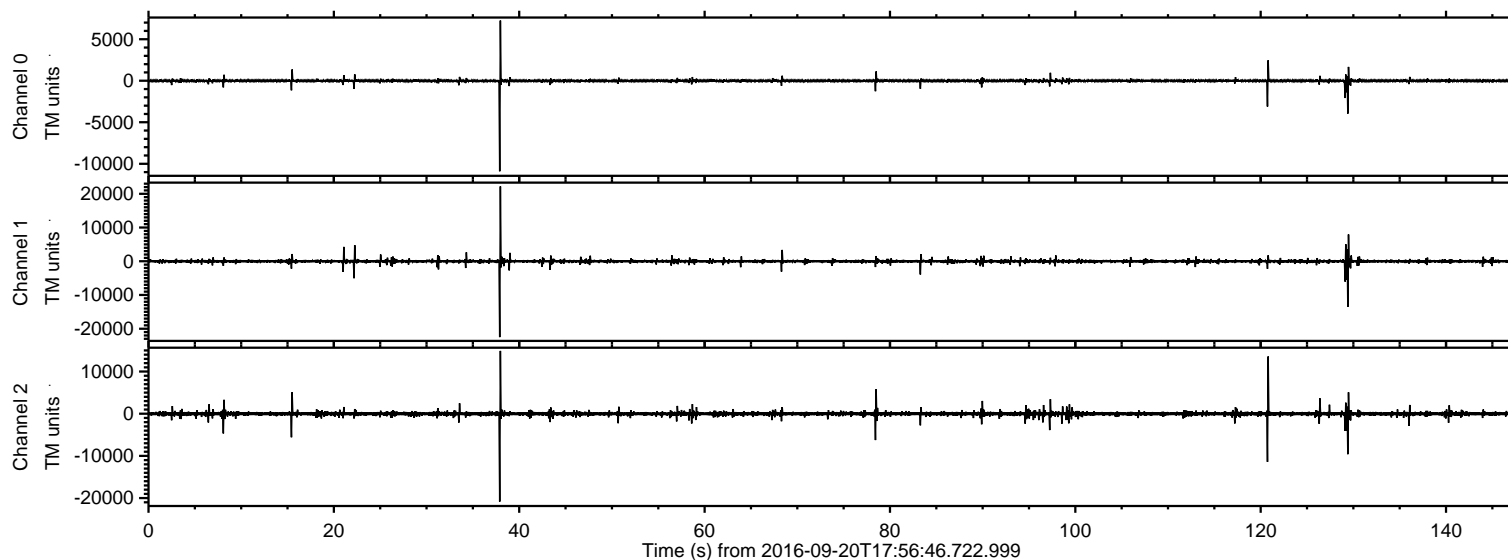

Processed Tue Sep 20 20:04:39 2016 by ELM ver.2012-10-06 from 001\_\_elm20160920\_175645\_\_dat00.bin

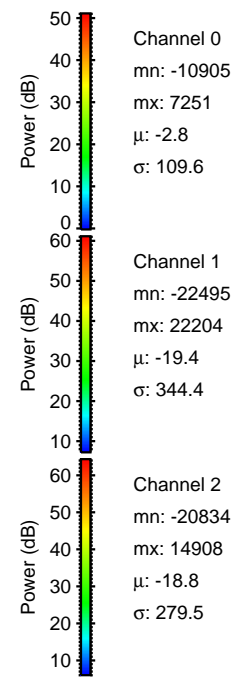
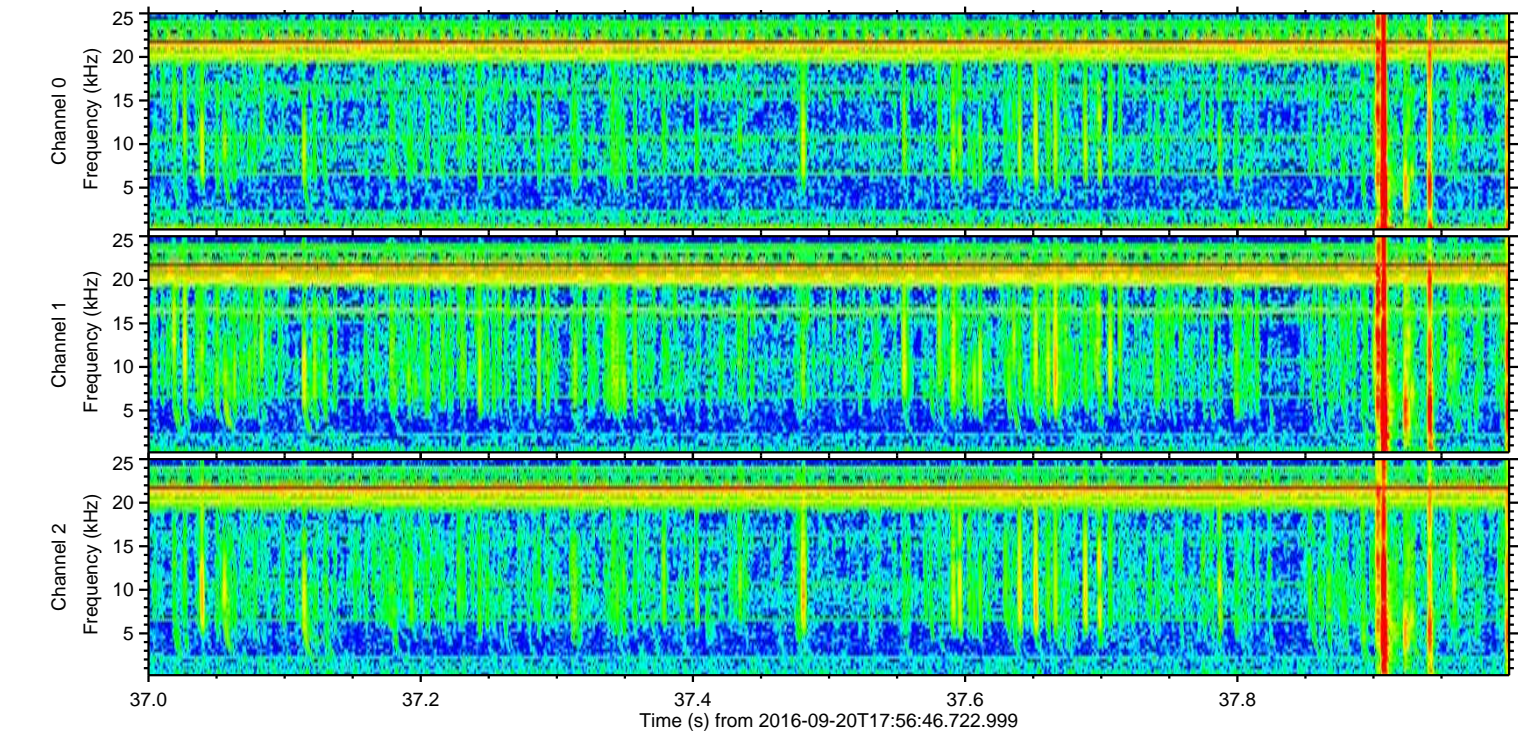
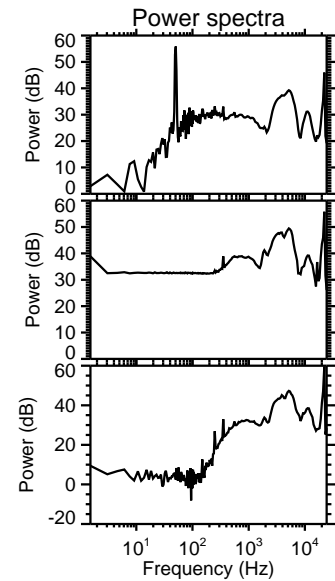
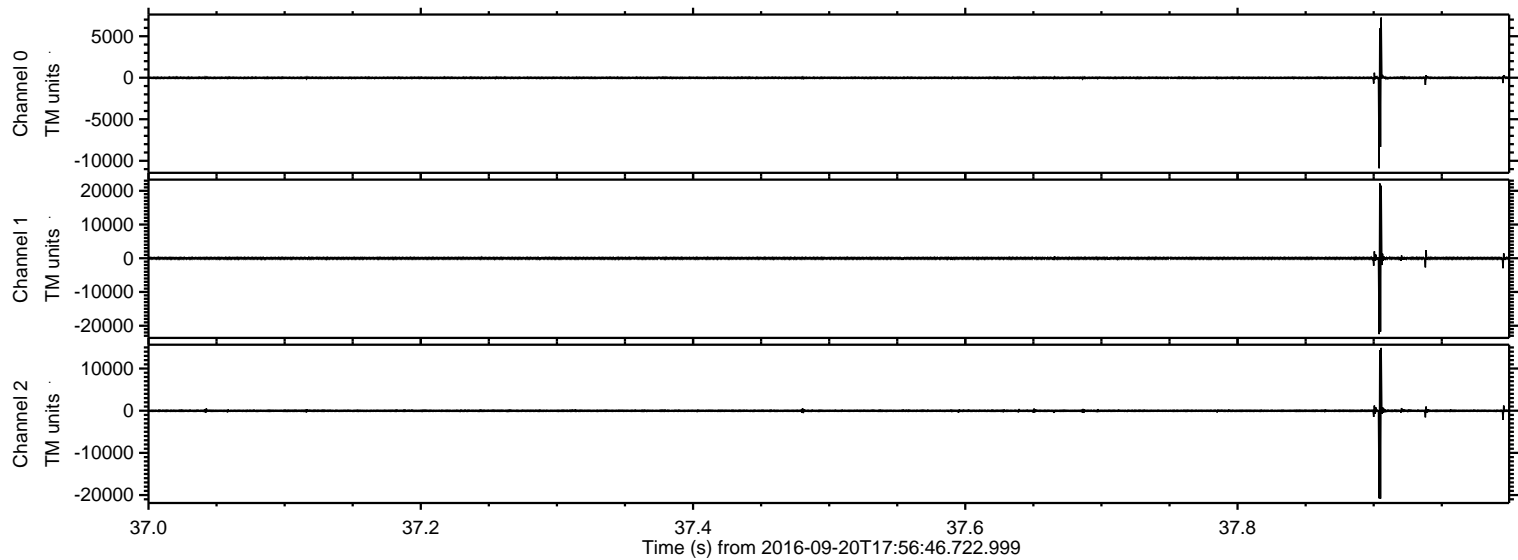



ELMAVAN 3D WAVEFORMS (Measured data sampled at 50 kHz) 51000 packets of 144 samples from 2016-09-20T17:56:46.722.999. Part 121/147

Processed Tue Sep 20 20:04:40 2016 by ELM ver.2012-10-06 from 001\_\_elm20160920\_175645\_\_dat00.bin

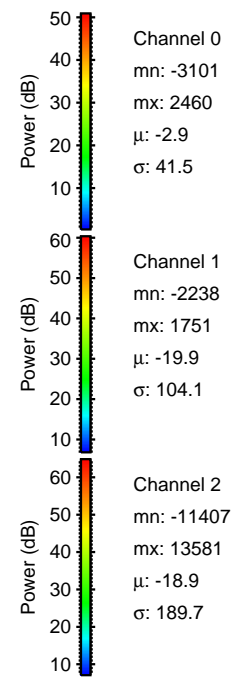
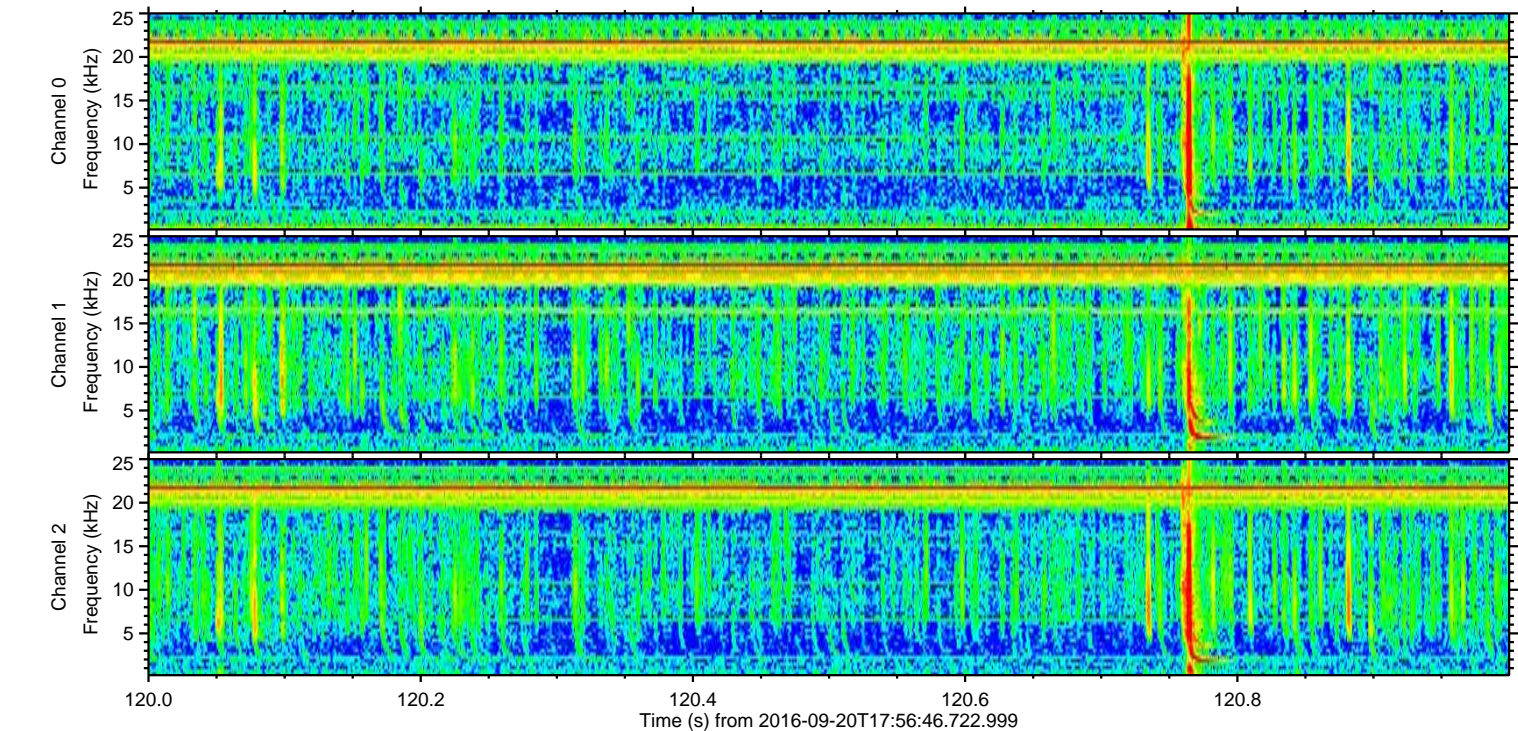
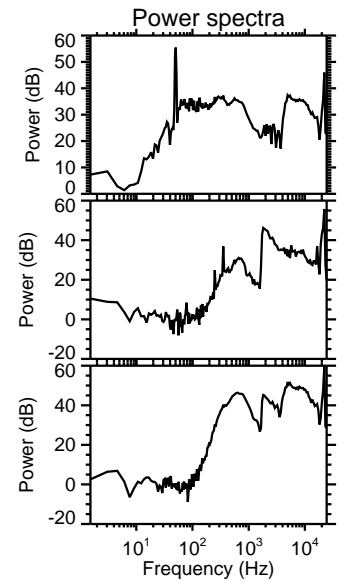
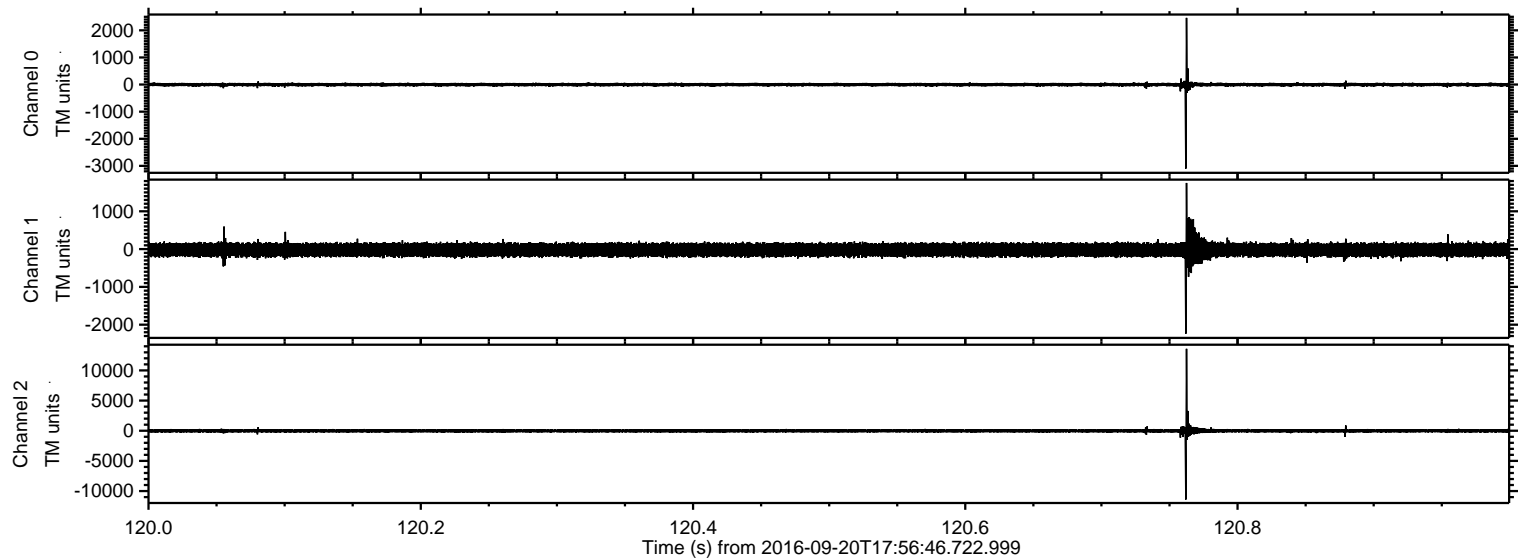



ELMAVAN 3D WAVEFORMS (Measured data sampled at 50 kHz) 51000 packets of 144 samples from 2016-09-20T17:56:46.722.999. Part 130/147

Processed Tue Sep 20 20:04:41 2016 by ELM ver.2012-10-06 from 001\_\_elm20160920\_175645\_\_dat00.bin

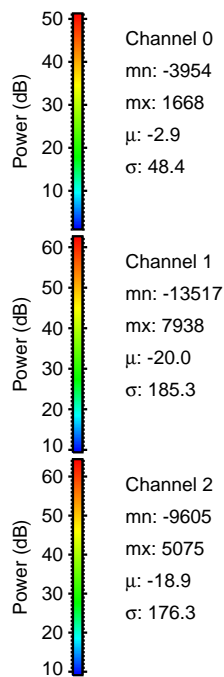
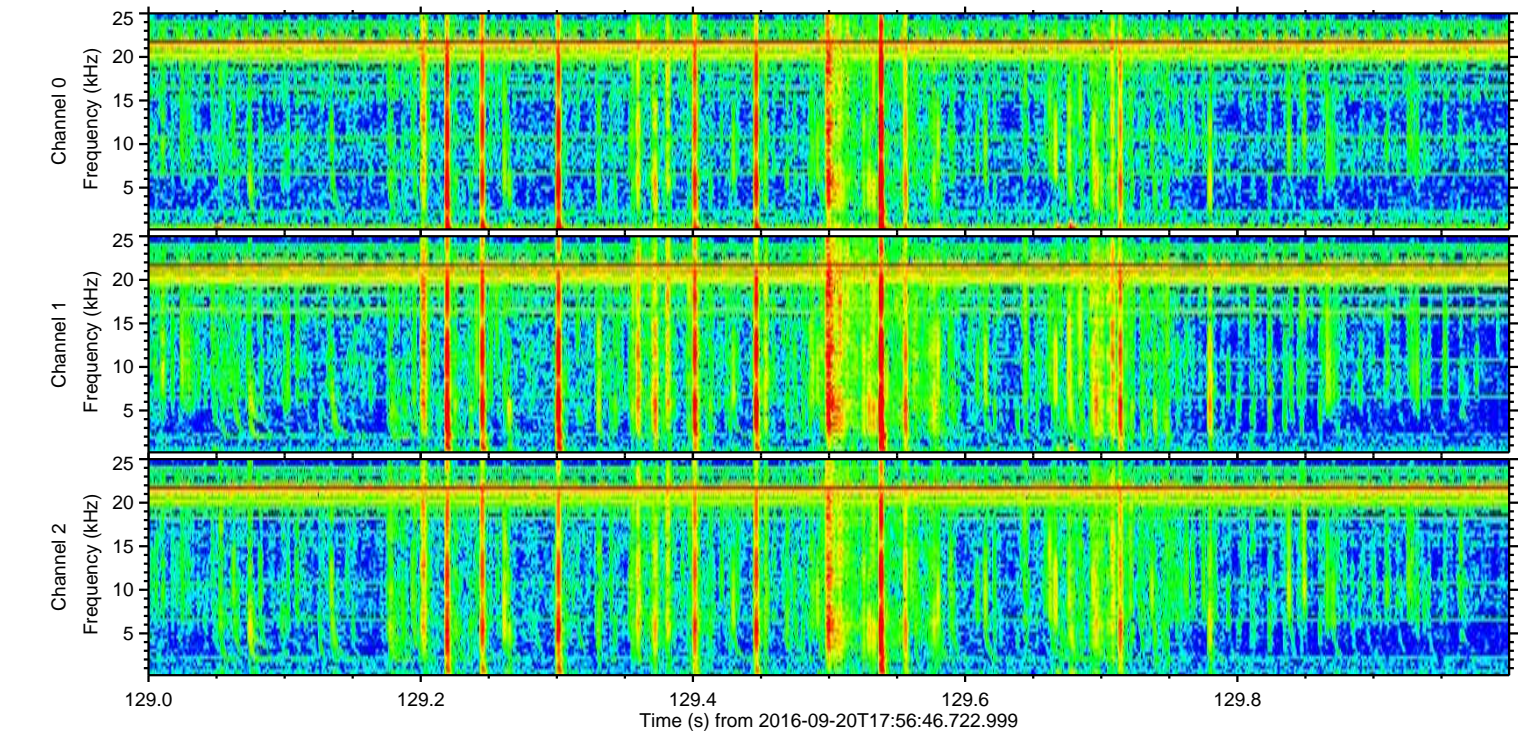
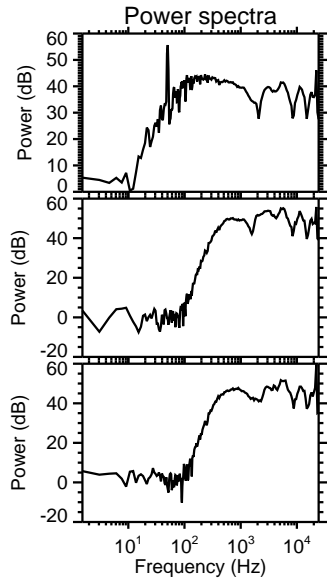
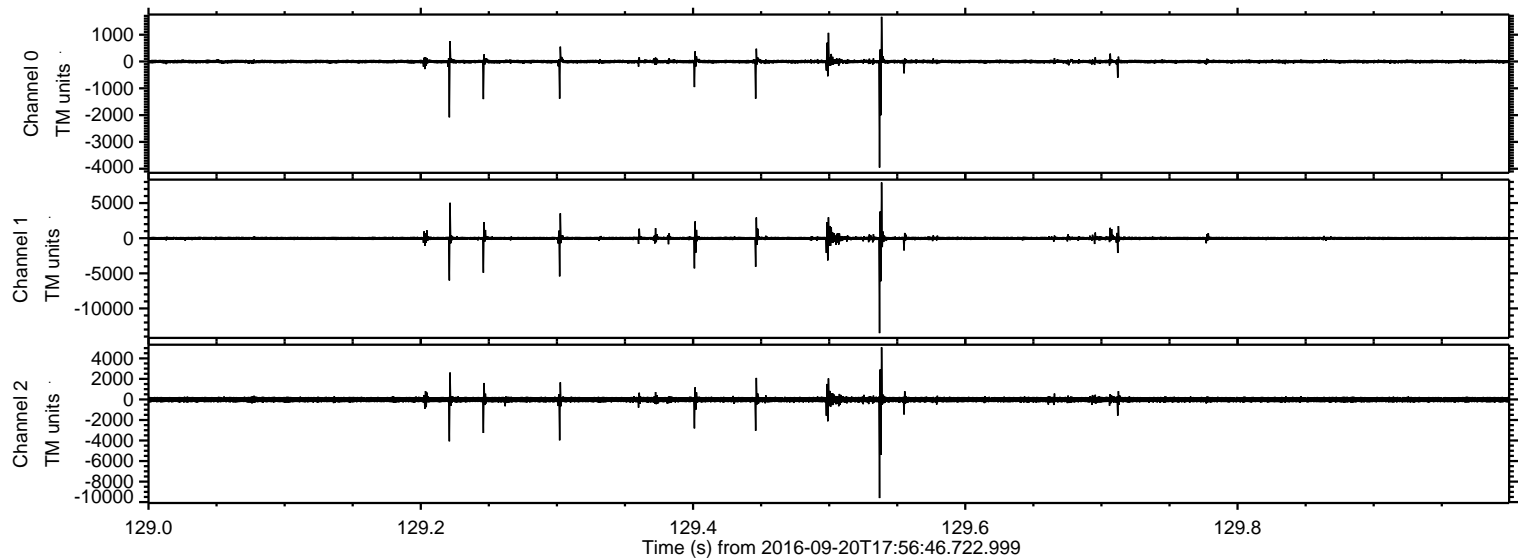



Processed Tue Sep 20 20:04:42 2016 by ELM ver.2012-10-06 from 001\_\_elm20160920\_175645\_\_dat00.bin

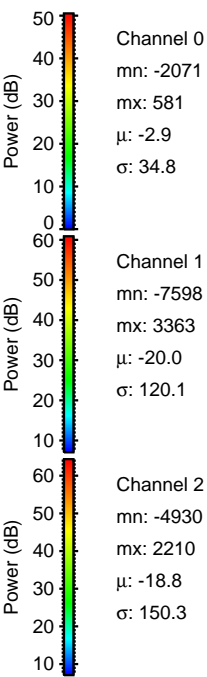
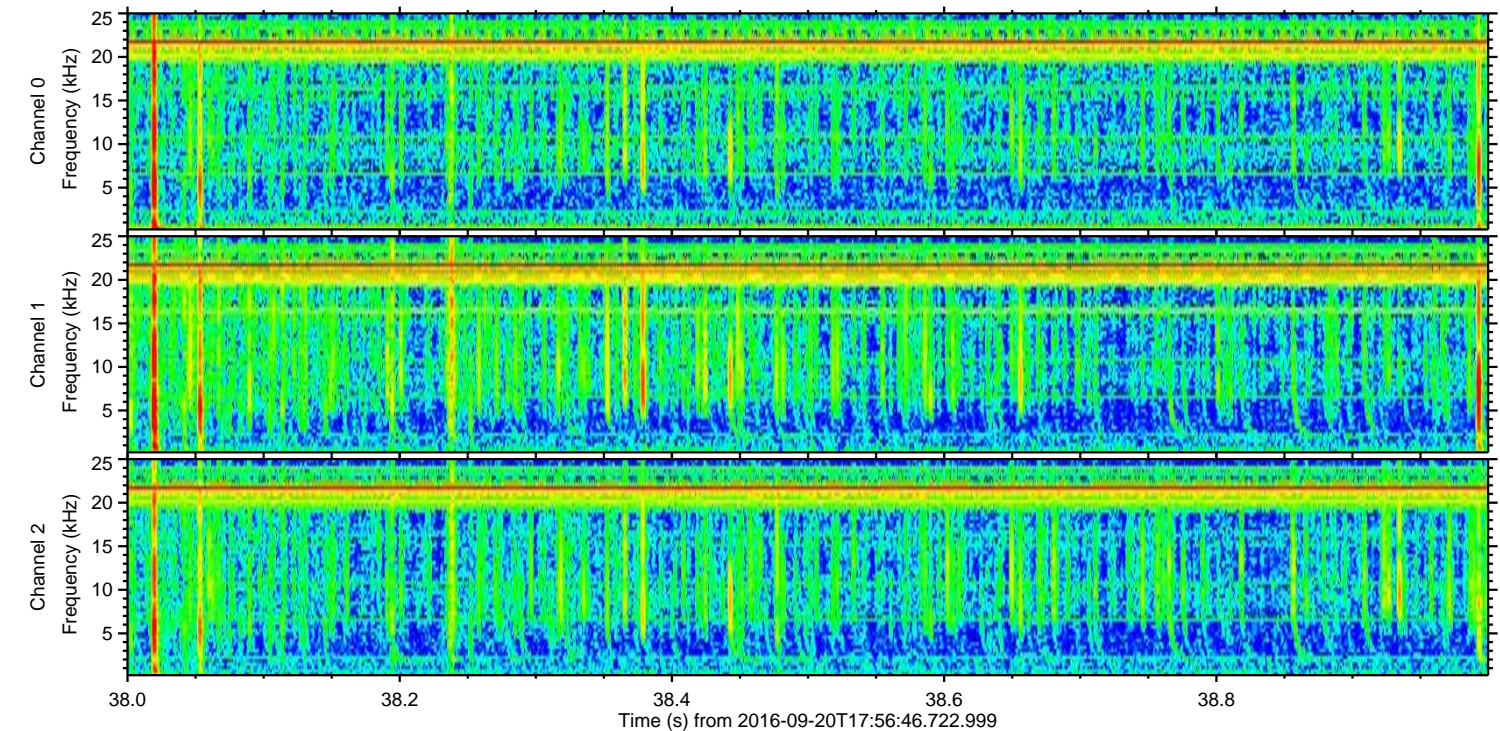
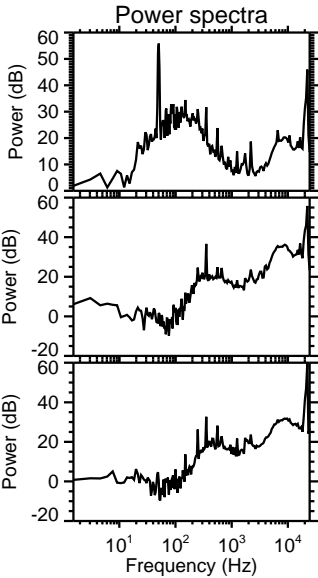
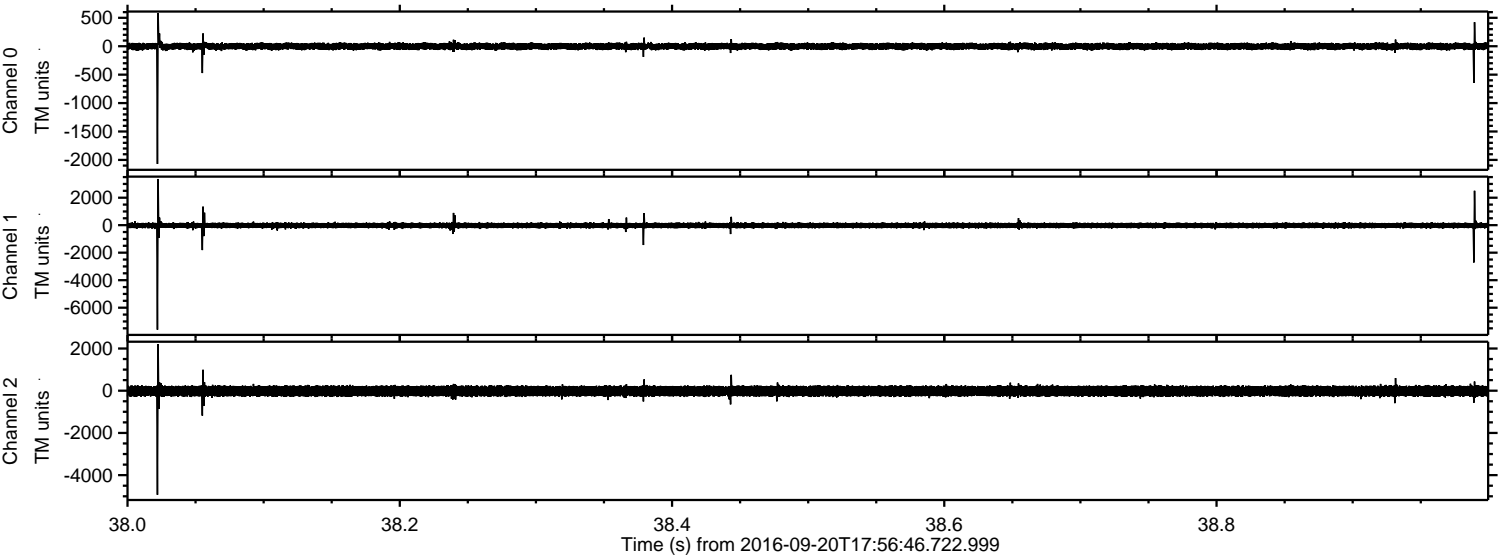



Processed Tue Sep 20 20:04:43 2016 by ELM ver.2012-10-06 from 001\_\_elm20160920\_175645\_\_dat00.bin

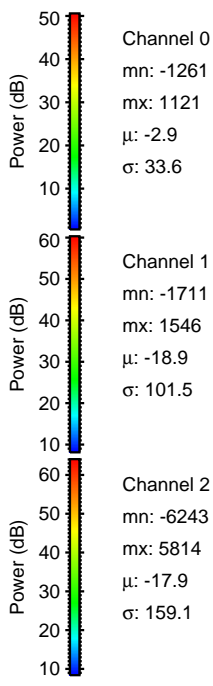
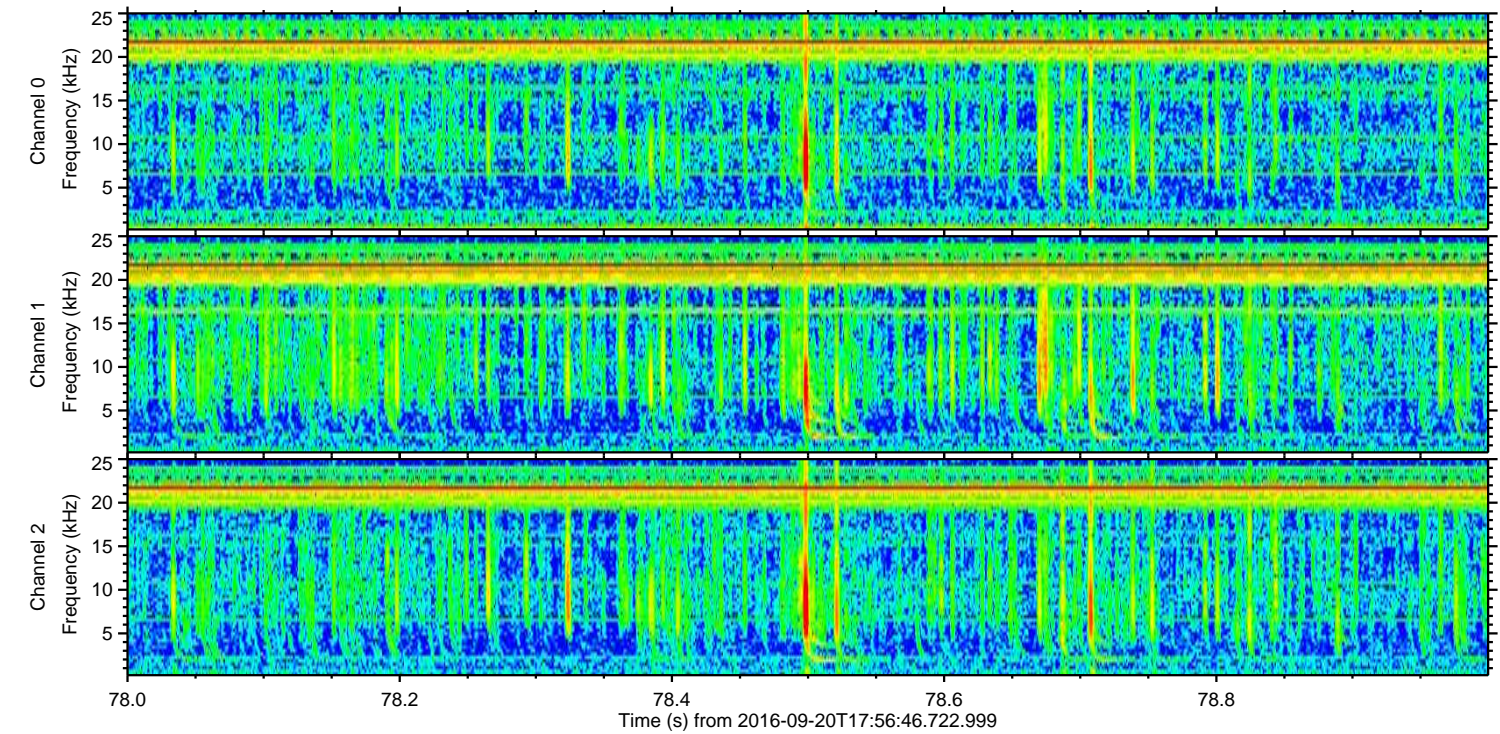
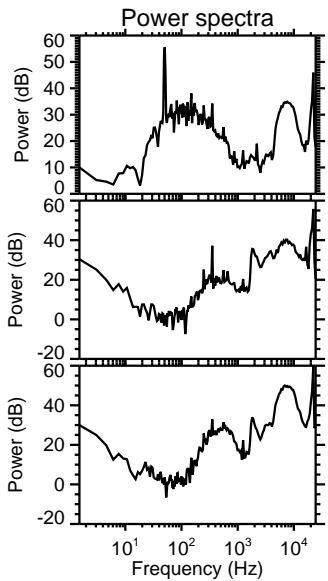
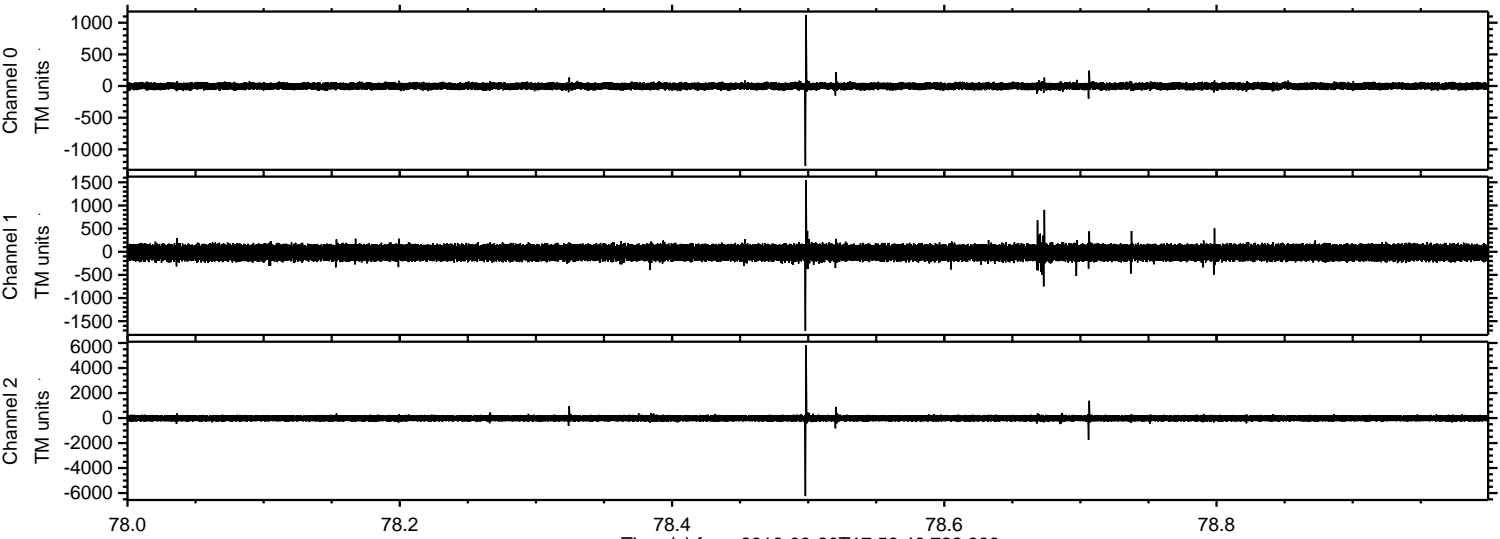



ELMAVAN 3D WAVEFORMS (Measured data sampled at 50 kHz) 51000 packets of 144 samples from 2016-09-20T17:56:46.722.999. Part 16/147

Processed Tue Sep 20 20:04:43 2016 by ELM ver.2012-10-06 from 001\_\_elm20160920\_175645\_\_dat00.bin

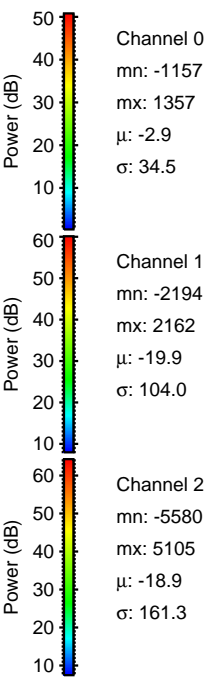
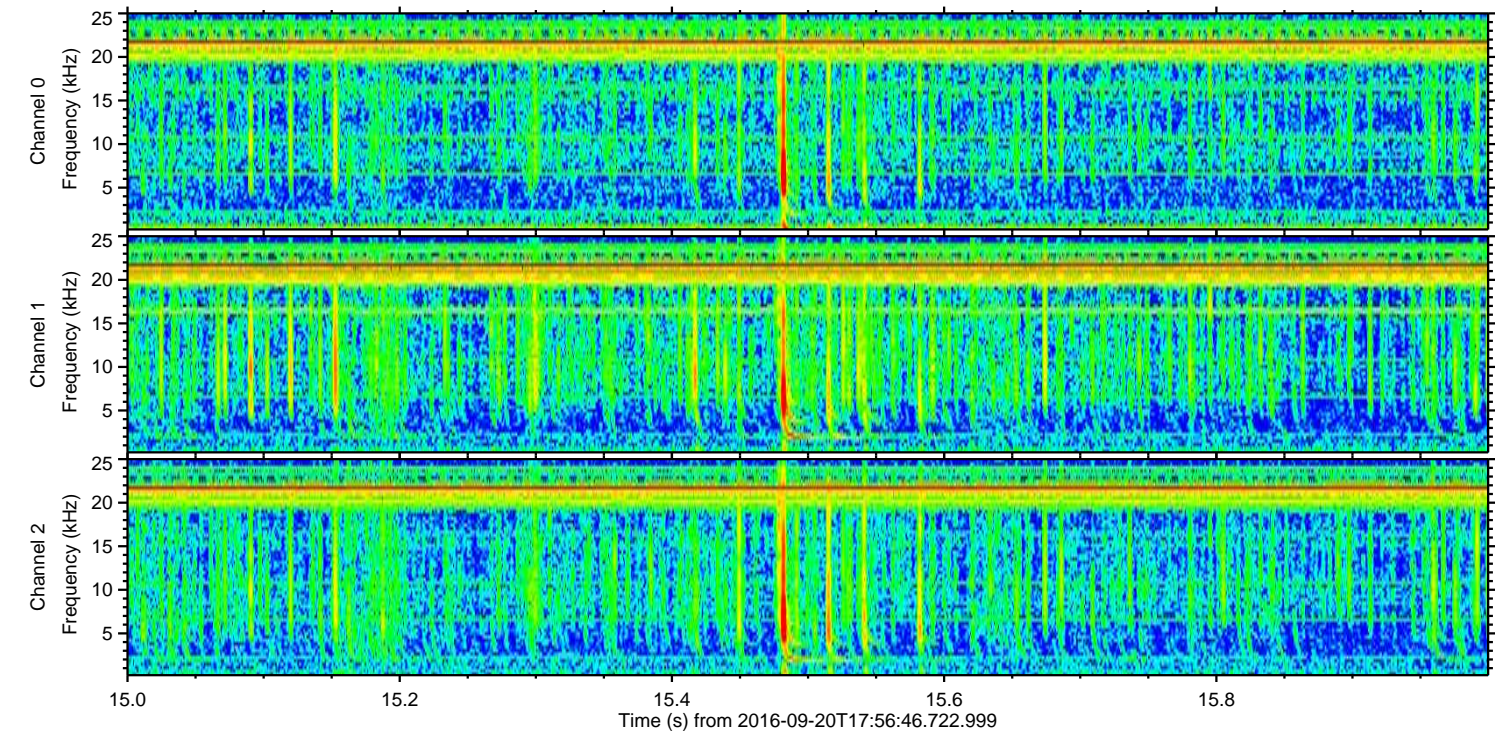
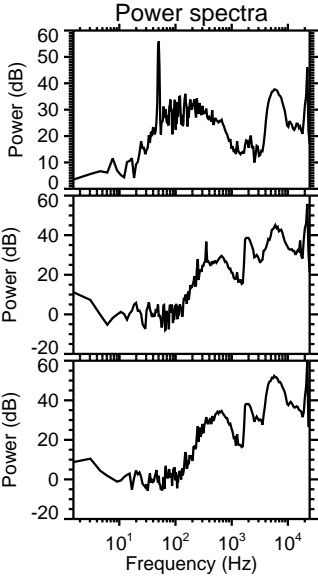
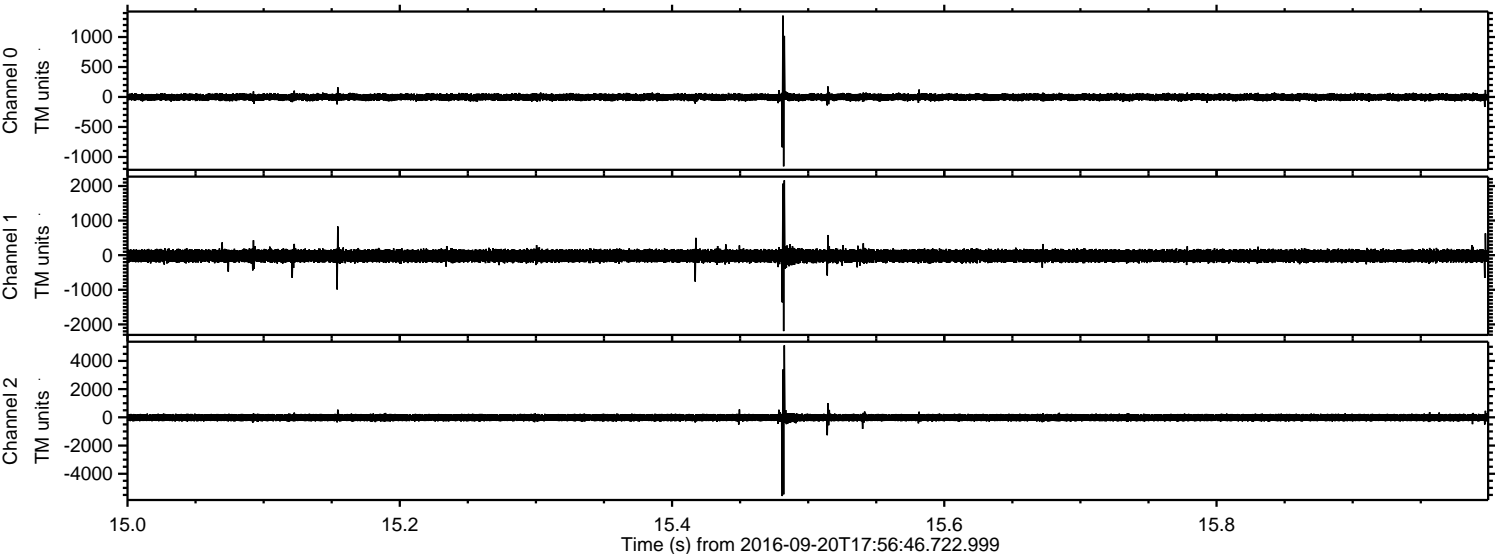



ELMAVAN 3D WAVEFORMS (Measured data sampled at 50 kHz) 51000 packets of 144 samples from 2016-09-20T17:56:46.722.999. Part 23/147

Processed Tue Sep 20 20:04:44 2016 by ELM ver.2012-10-06 from 001\_\_elm20160920\_175645\_\_dat00.bin

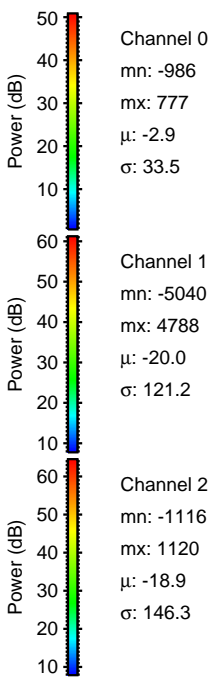
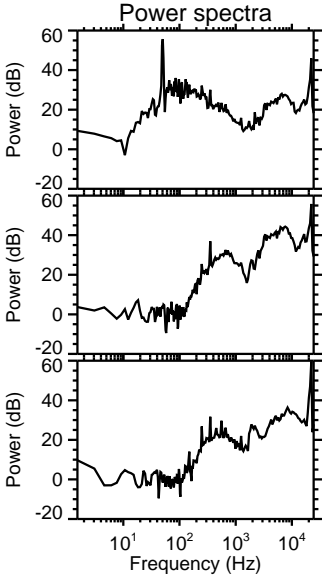
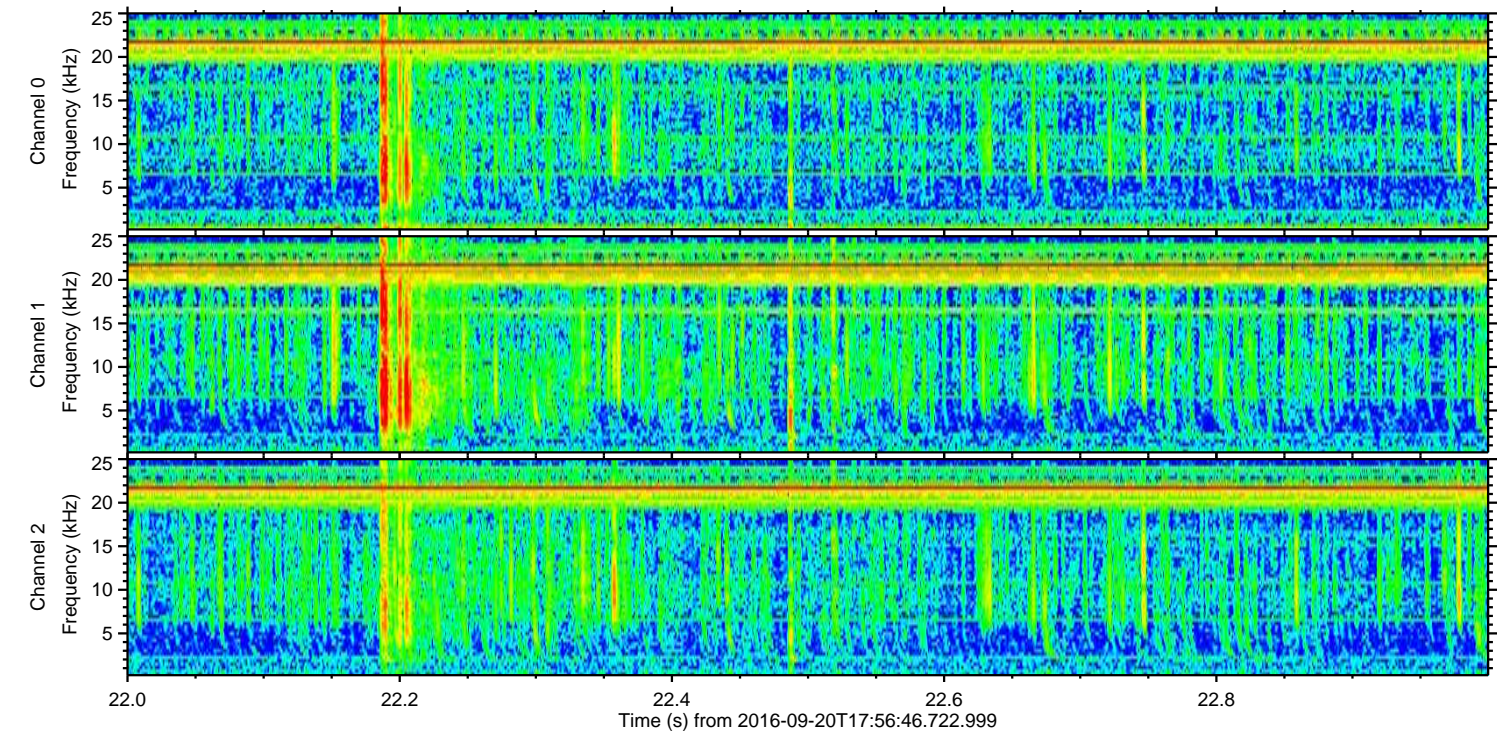
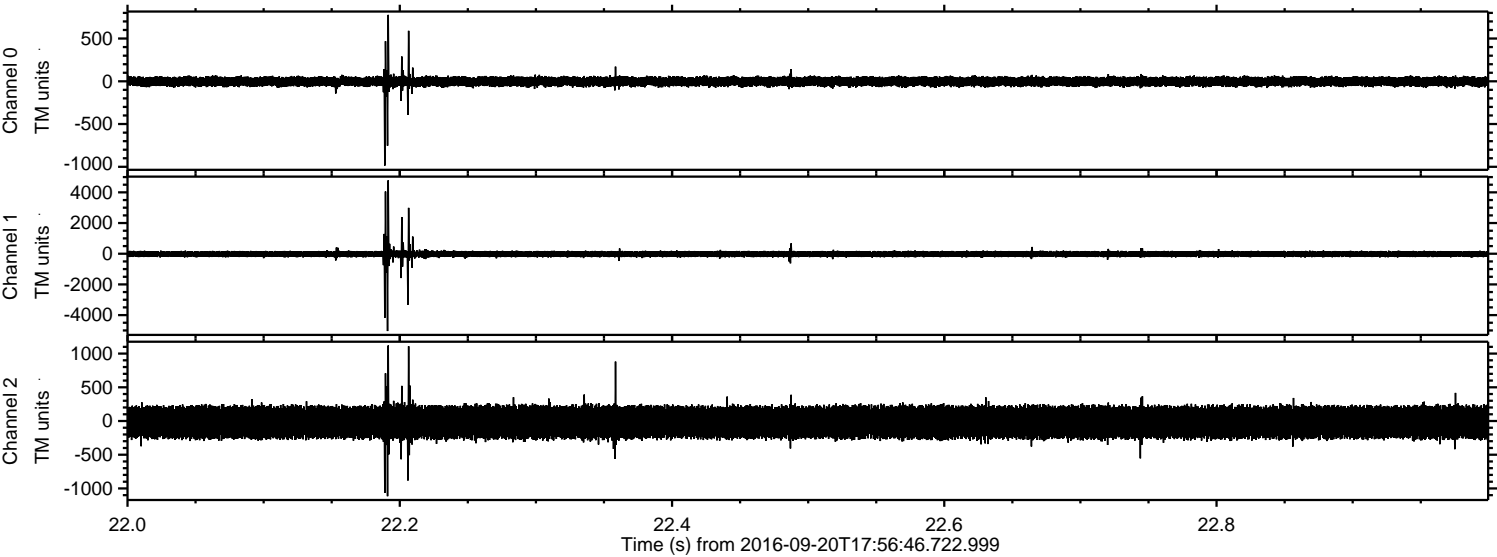



Processed Tue Sep 20 20:04:45 2016 by ELM ver.2012-10-06 from 001\_\_elm20160920\_175645\_\_dat00.bin

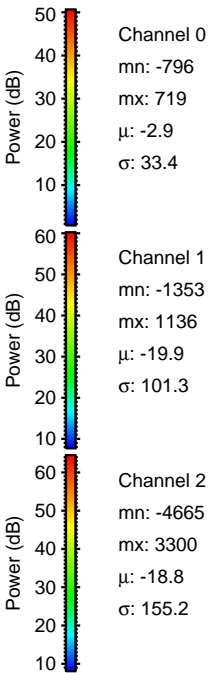
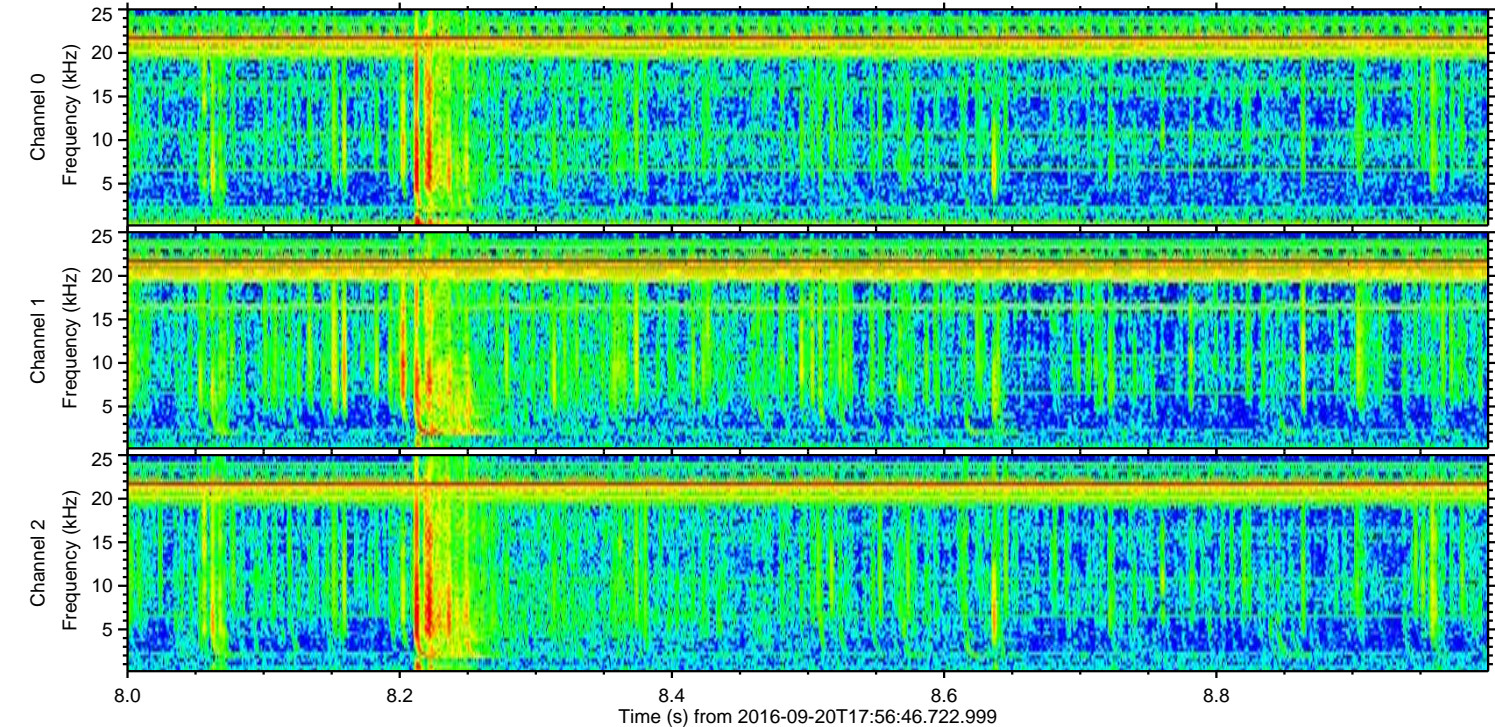
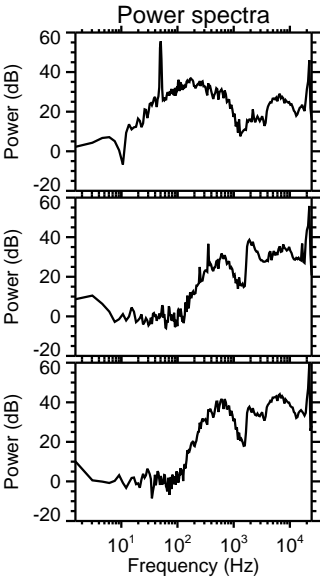
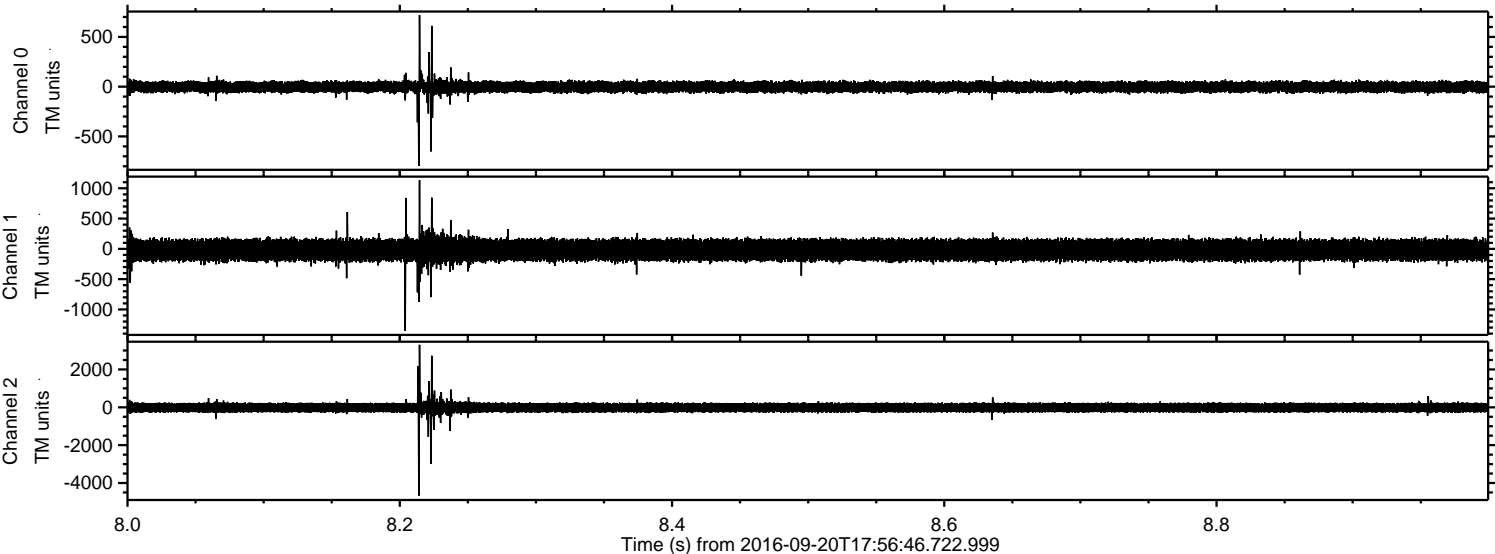



Processed Tue Sep 20 20:04:46 2016 by ELM ver.2012-10-06 from 001\_\_elm20160920\_175645\_\_dat00.bin

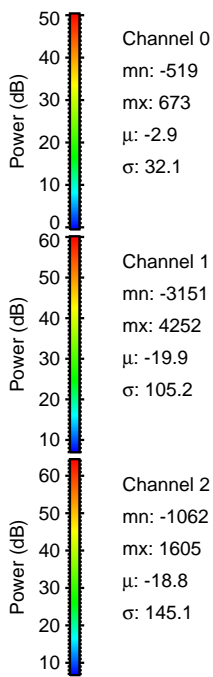
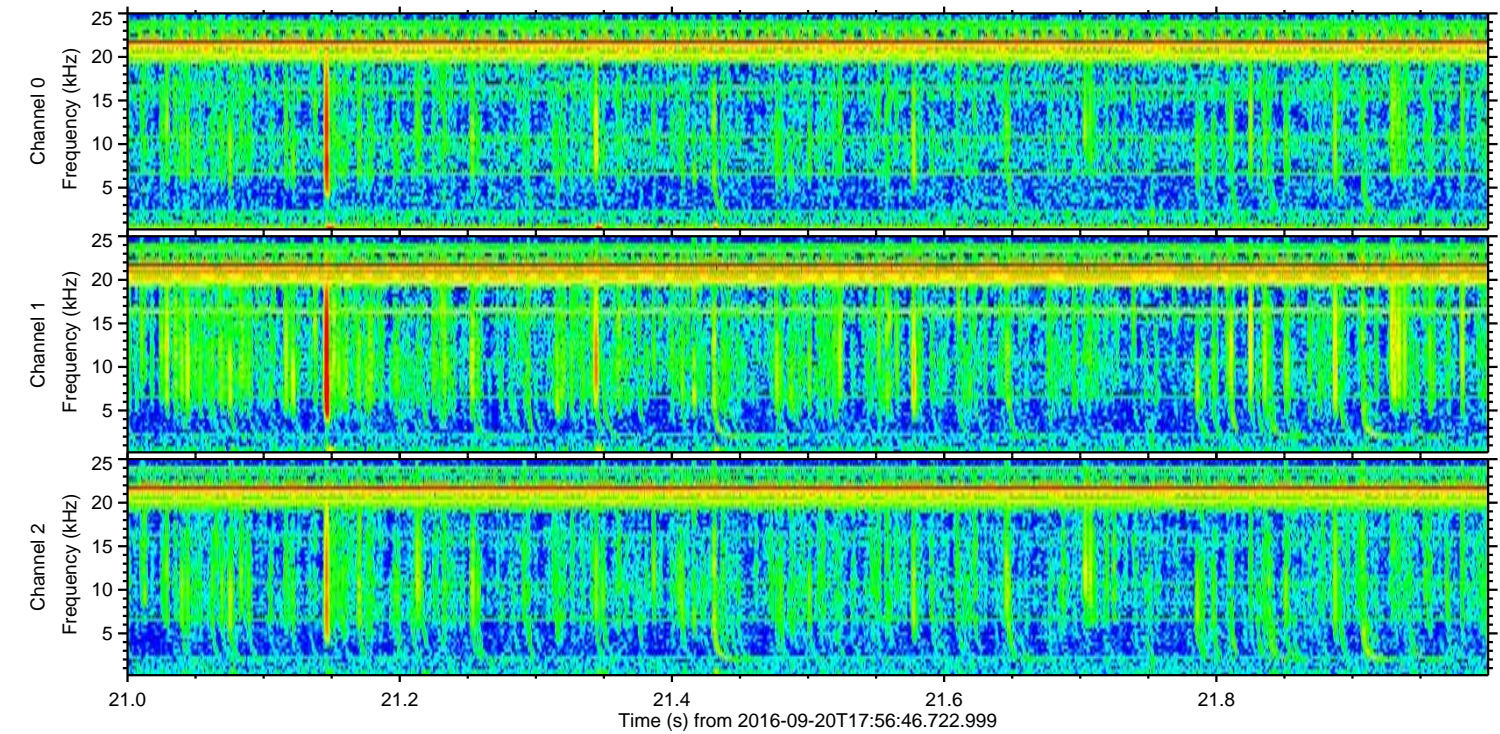
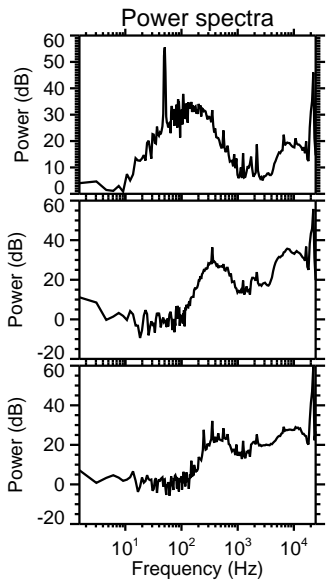
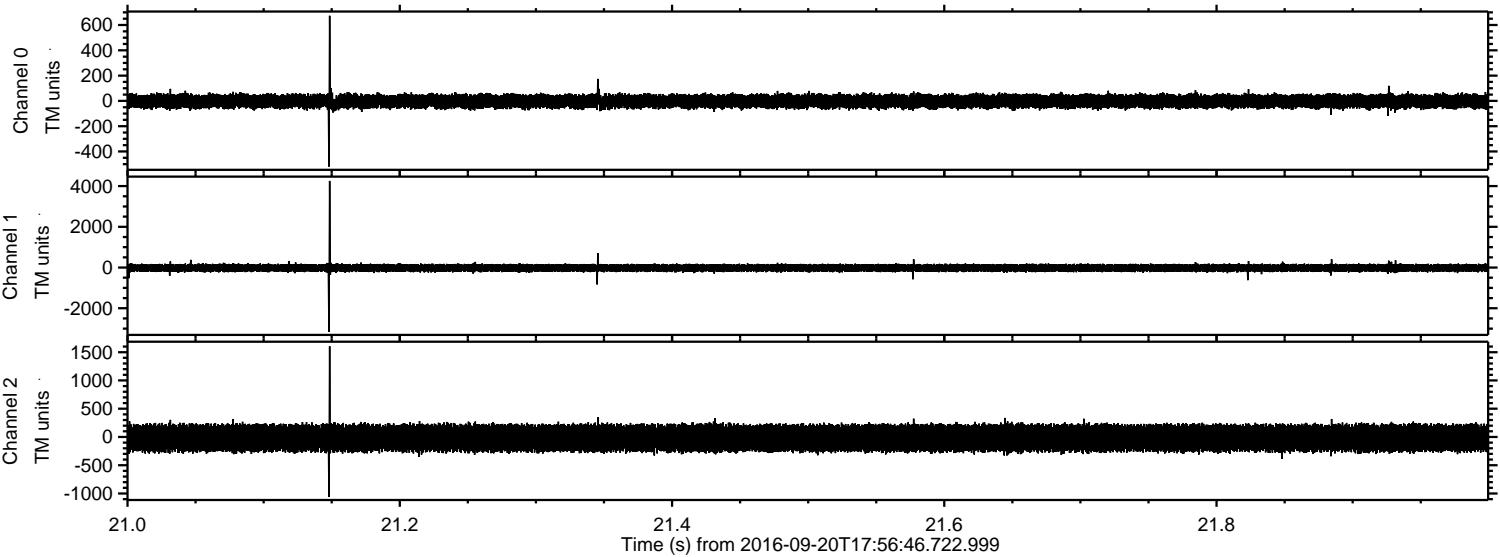

Channel 0  
mn: -519  
mx: 673  
 $\mu$ : -2.9  
 $\sigma$ : 32.1

Channel 1  
mn: -3151  
mx: 4252  
 $\mu$ : -19.9  
 $\sigma$ : 105.2

Channel 2  
mn: -1062  
mx: 1605  
 $\mu$ : -18.8  
 $\sigma$ : 145.1



Processed Tue Sep 20 20:04:47 2016 by ELM ver.2012-10-06 from 001\_\_elm20160920\_175645\_\_dat00.bin

