

# ELMAVAN 3D WAVEFORMS (Measured data sampled at 50 kHz) 51000 packets of 144 samples from 2016-09-20T16:41:43.783.999.

Processed Tue Sep 20 18:49:46 2016 by ELM ver.2012-10-06 from 001\_\_elm20160920\_164142\_\_dat00.bin

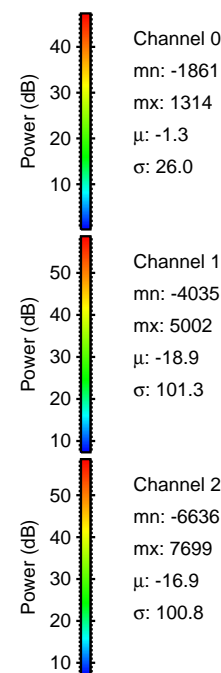

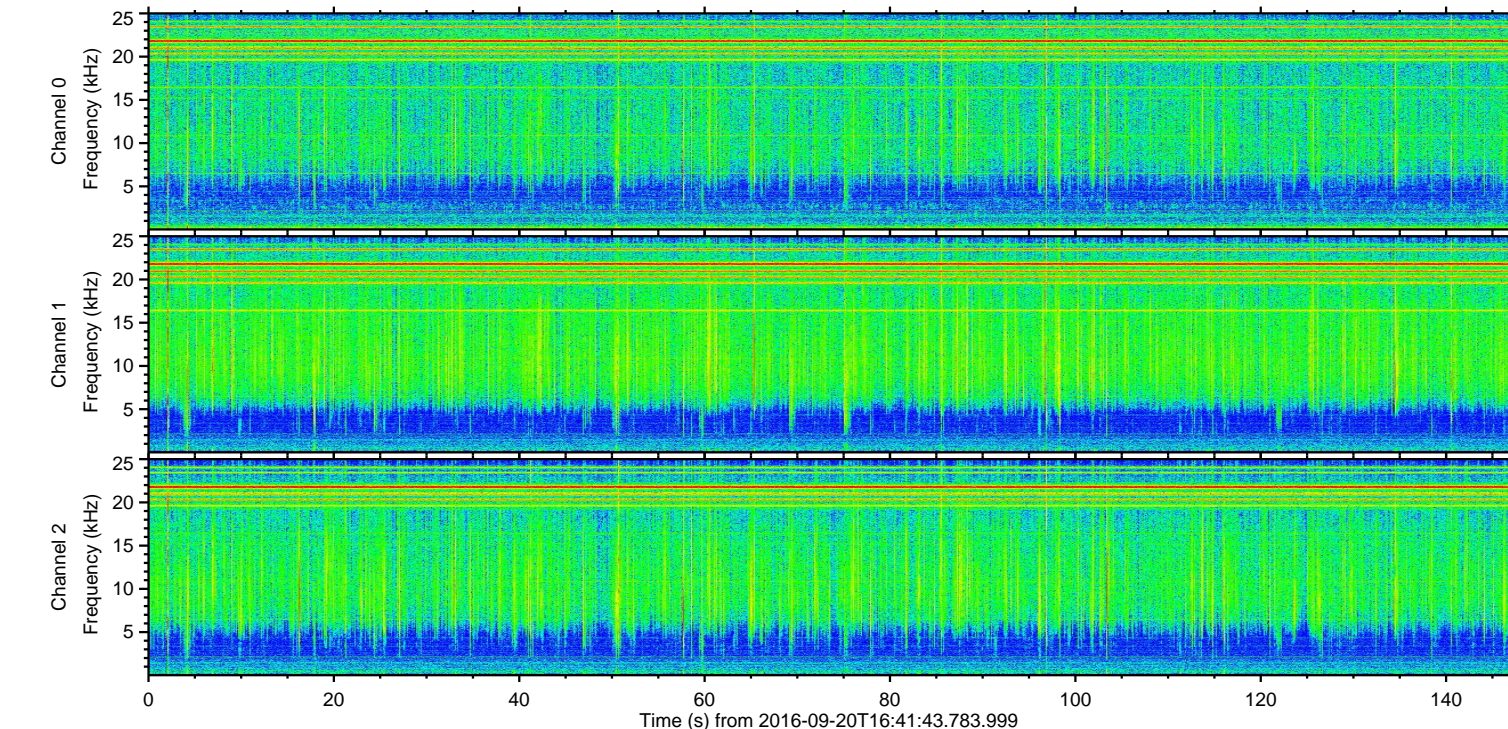
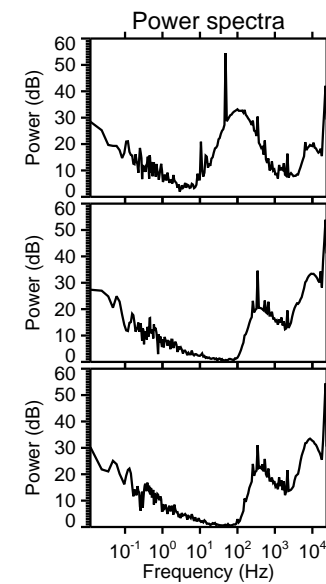
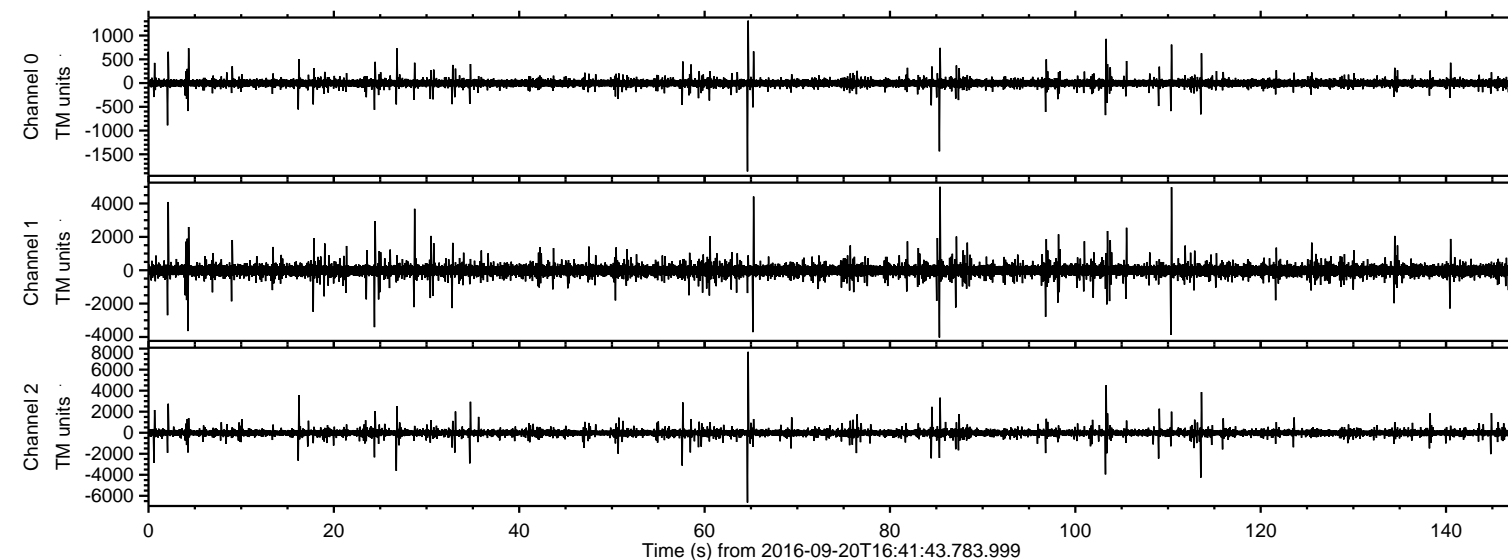

Processed Tue Sep 20 18:49:57 2016 by ELM ver.2012-10-06 from 001\_\_elm20160920\_164142\_\_dat00.bin

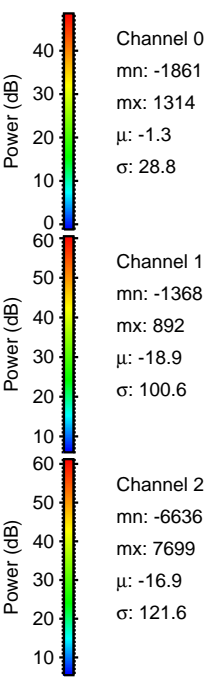
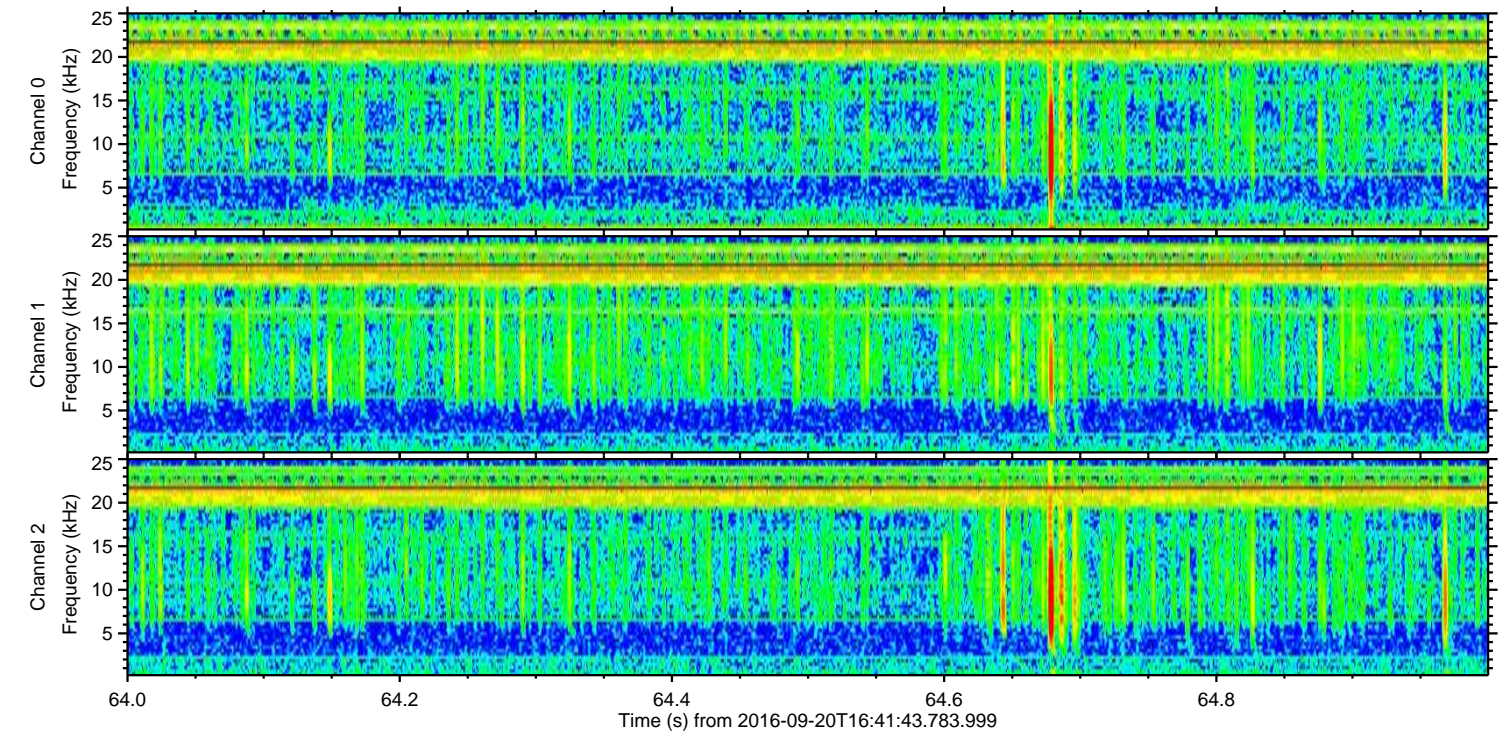
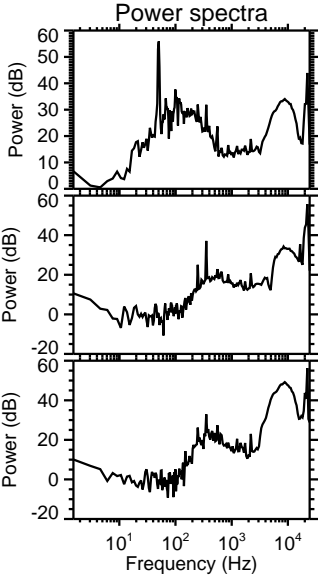
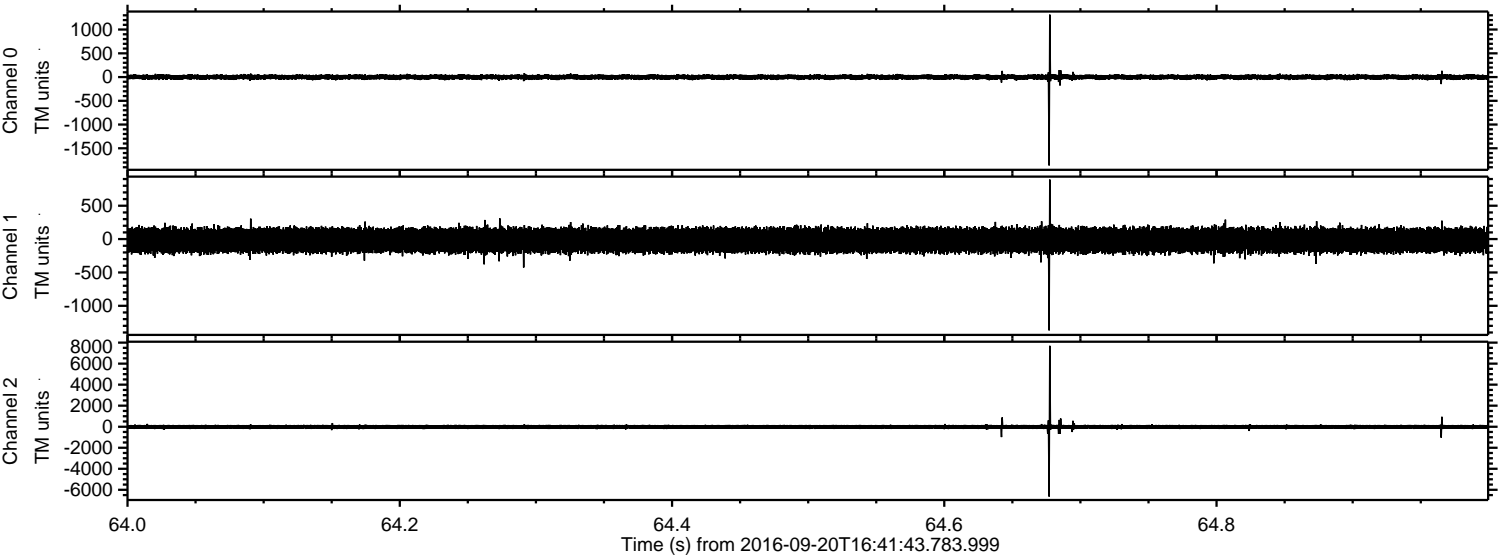

Processed Tue Sep 20 18:49:58 2016 by ELM ver.2012-10-06 from 001\_\_elm20160920\_164142\_\_dat00.bin

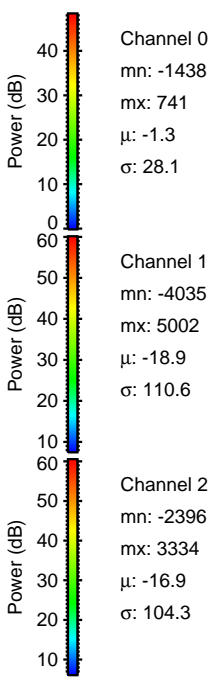
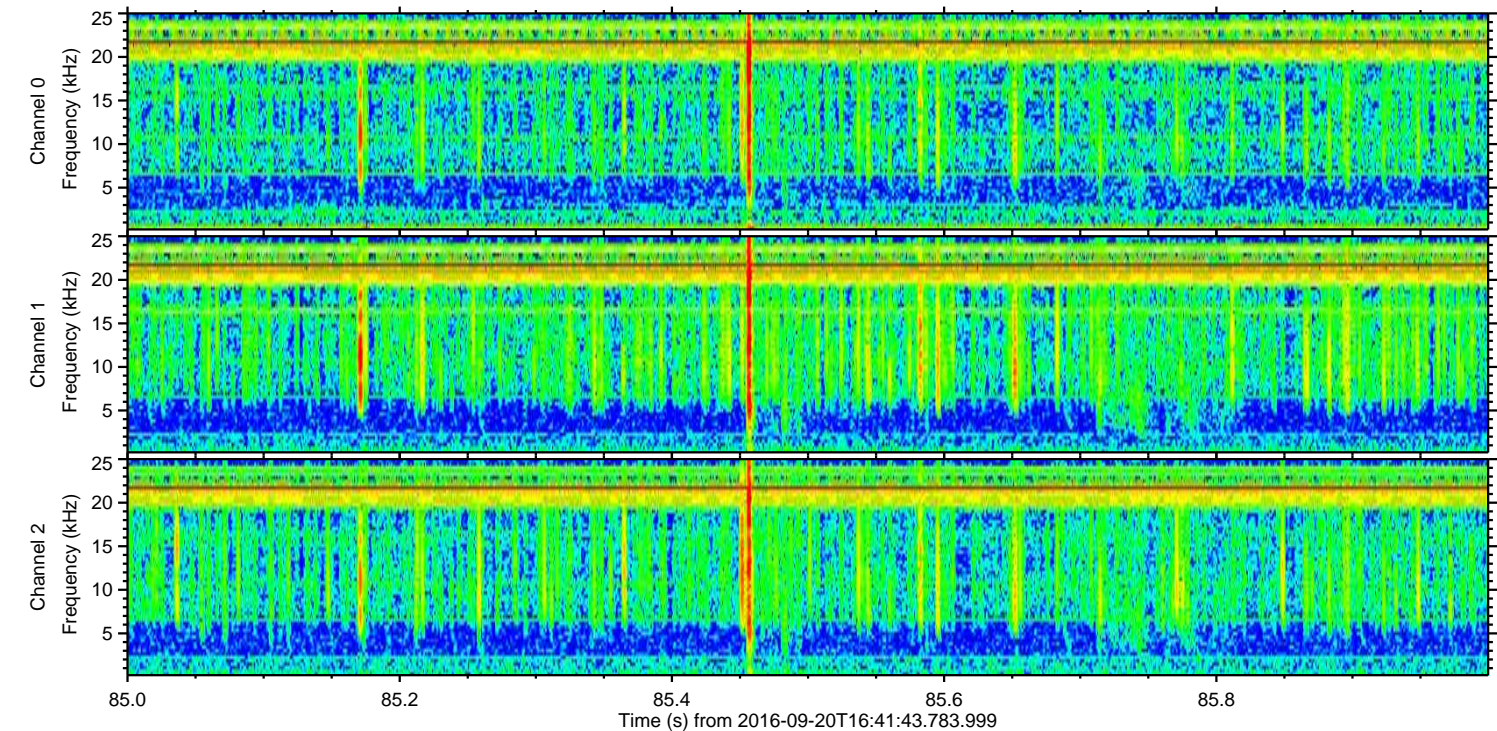
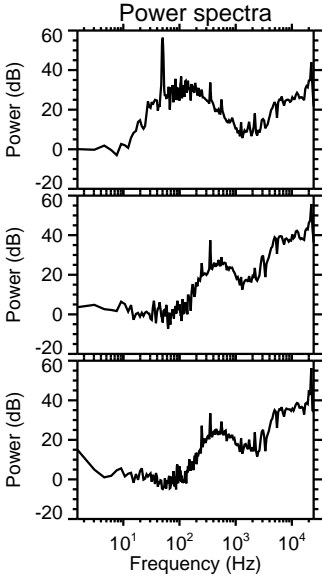
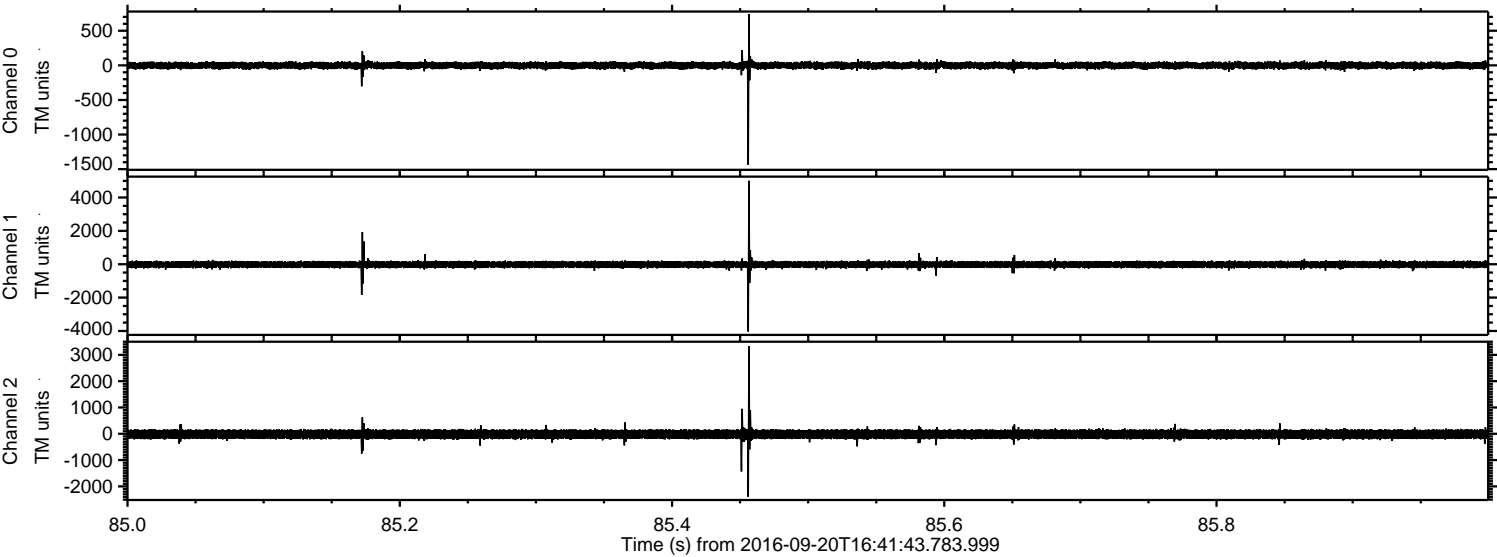



ELMAVAN 3D WAVEFORMS (Measured data sampled at 50 kHz) 51000 packets of 144 samples from 2016-09-20T16:41:43.783.999. Part 111/147

Processed Tue Sep 20 18:49:59 2016 by ELM ver.2012-10-06 from 001\_\_elm20160920\_164142\_\_dat00.bin

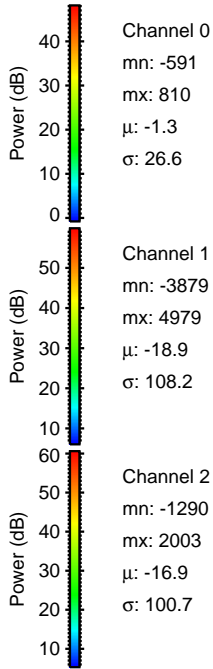
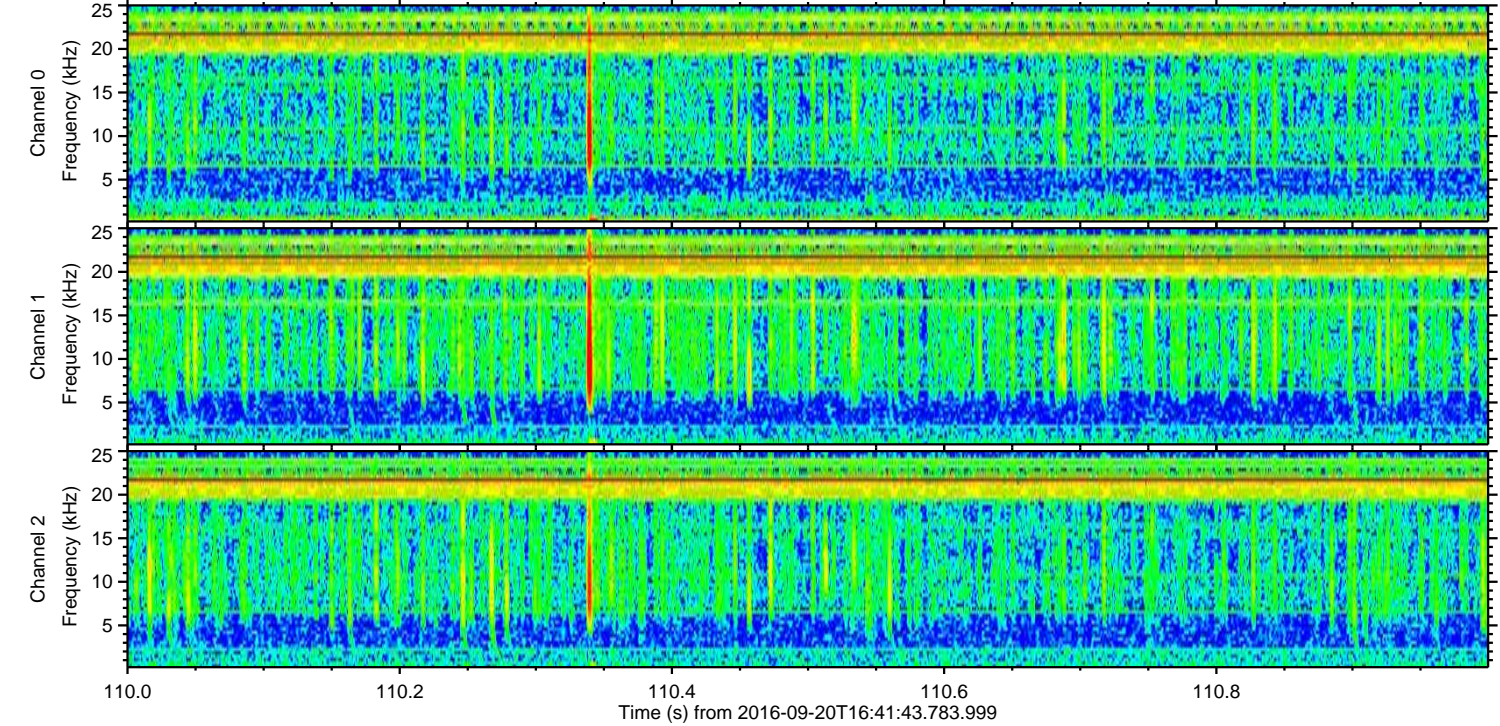
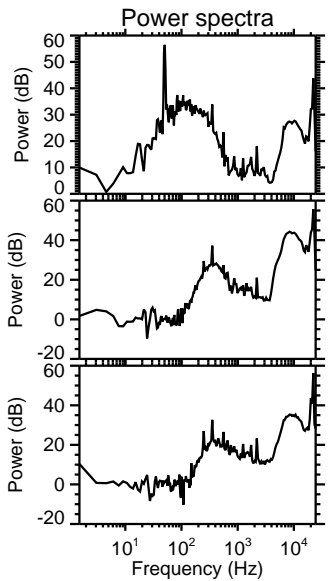
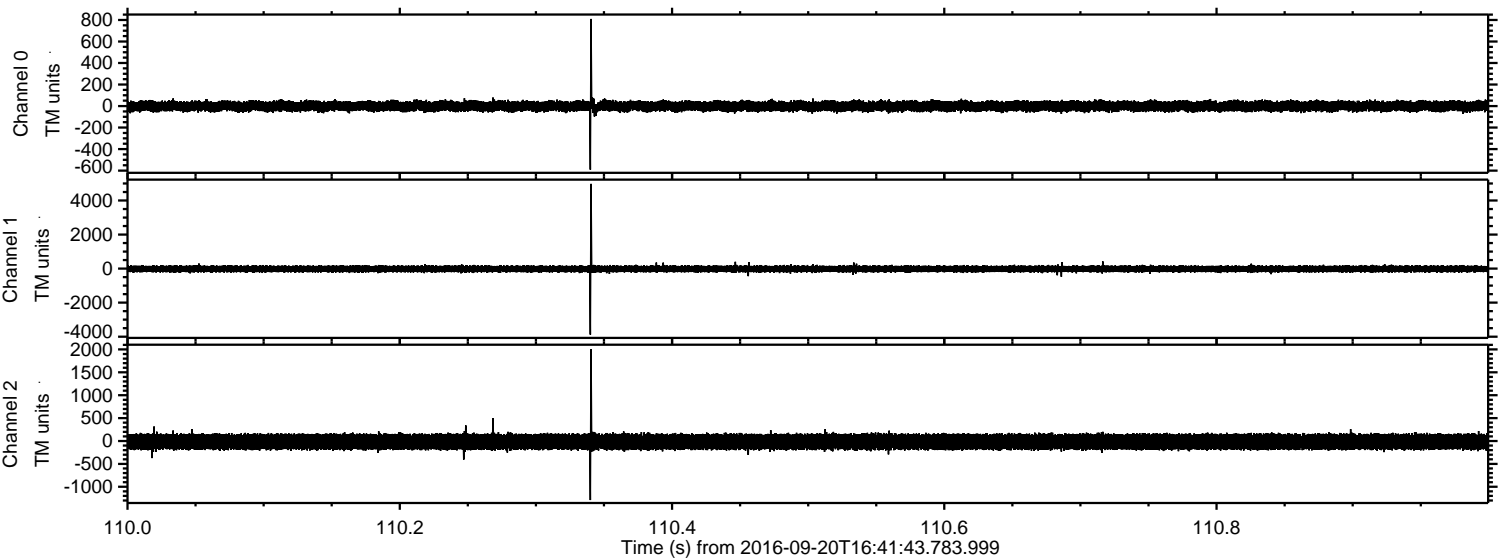

Channel 0  
mn: -591  
mx: 810  
 $\mu$ : -1.3  
 $\sigma$ : 26.6

Channel 1  
mn: -3879  
mx: 4979  
 $\mu$ : -18.9  
 $\sigma$ : 108.2

Channel 2  
mn: -1290  
mx: 2003  
 $\mu$ : -16.9  
 $\sigma$ : 100.7

ELMAVAN 3D WAVEFORMS (Measured data sampled at 50 kHz) 51000 packets of 144 samples from 2016-09-20T16:41:43.783.999. Part 104/147

Processed Tue Sep 20 18:50:00 2016 by ELM ver.2012-10-06 from 001\_\_elm20160920\_164142\_\_dat00.bin

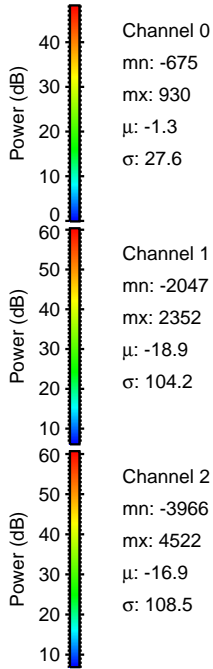
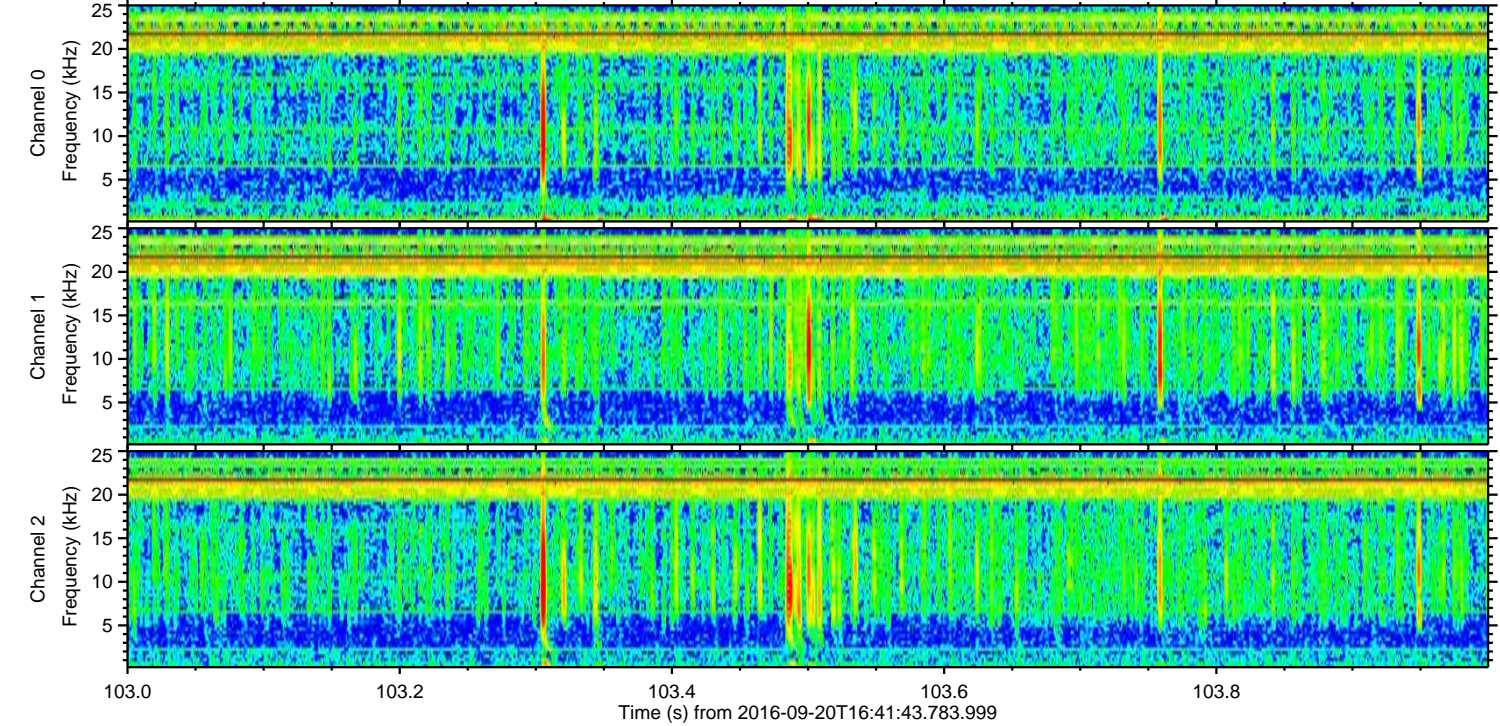
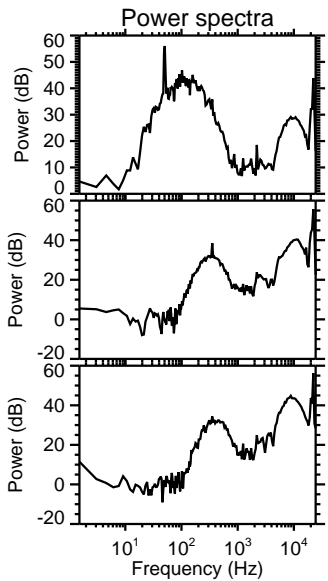
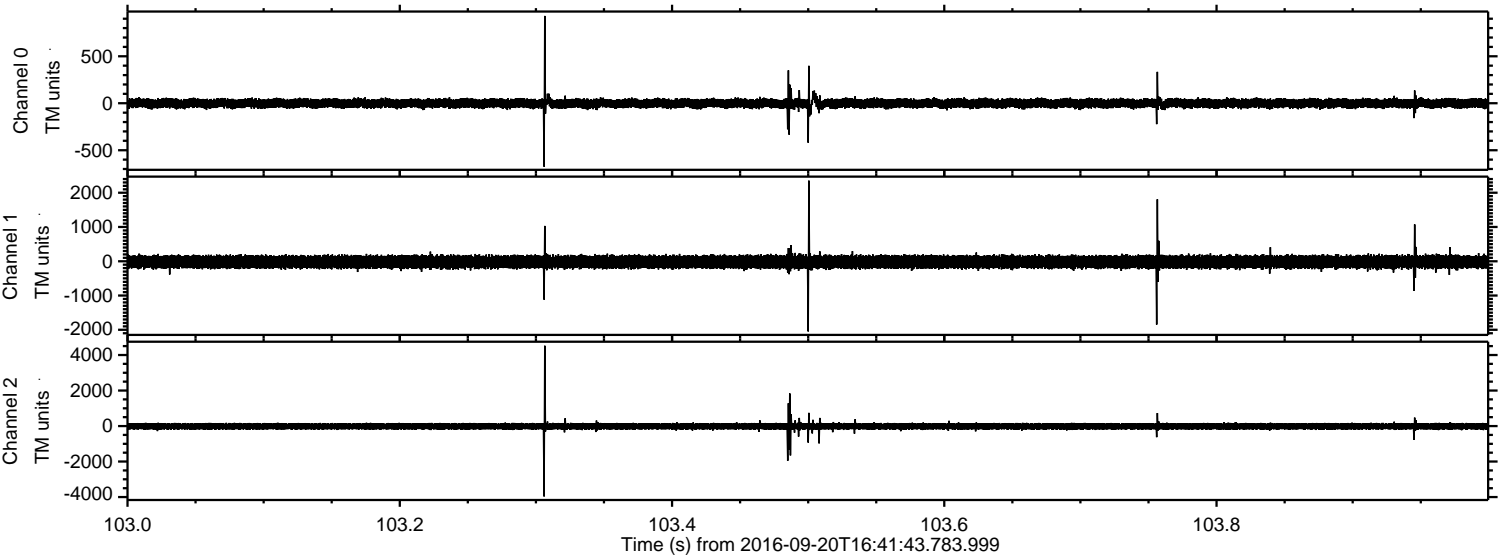



Processed Tue Sep 20 18:50:01 2016 by ELM ver.2012-10-06 from 001\_\_elm20160920\_164142\_\_dat00.bin

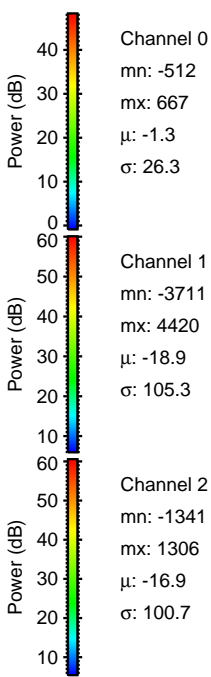
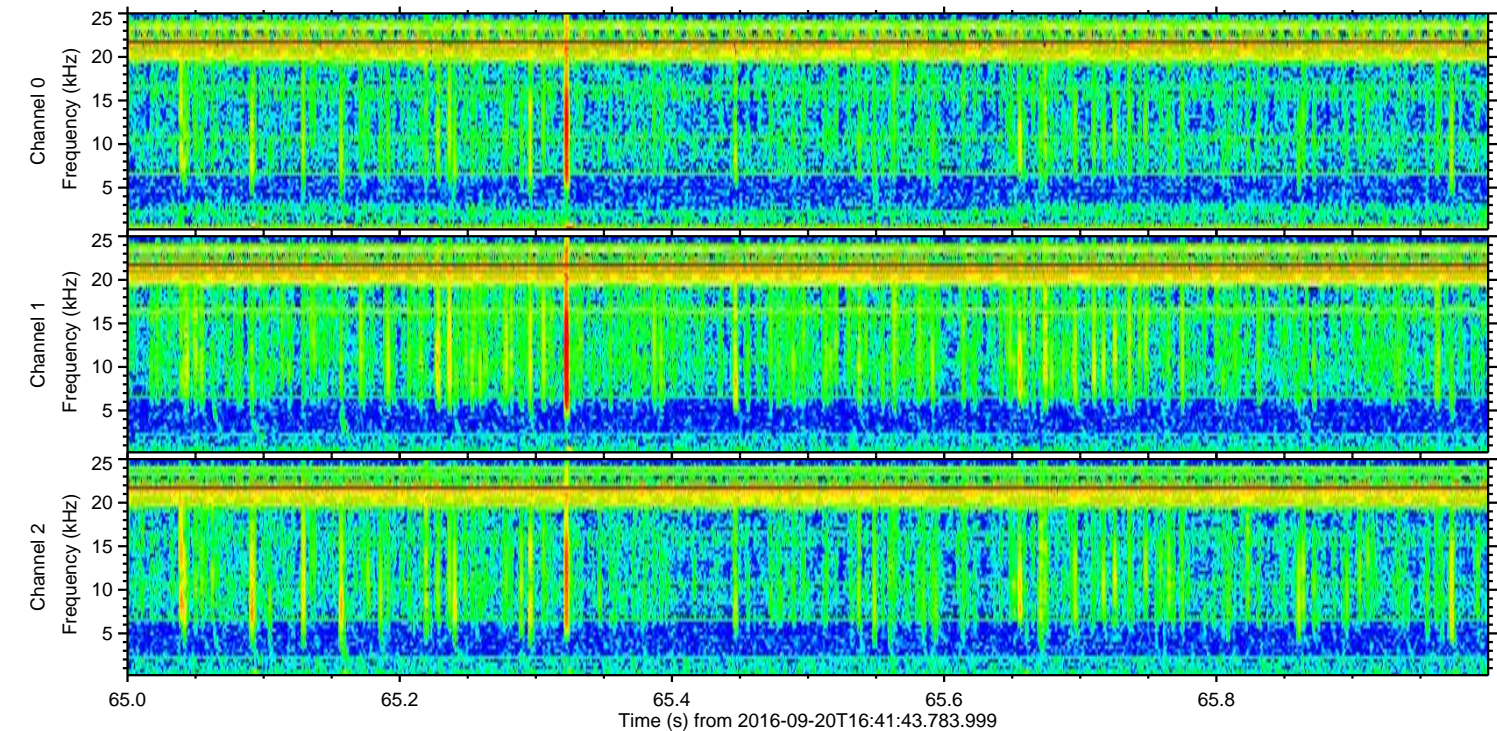
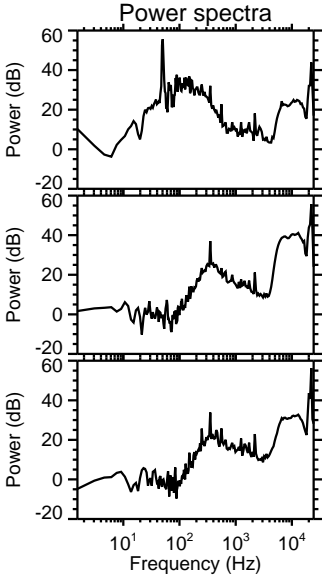
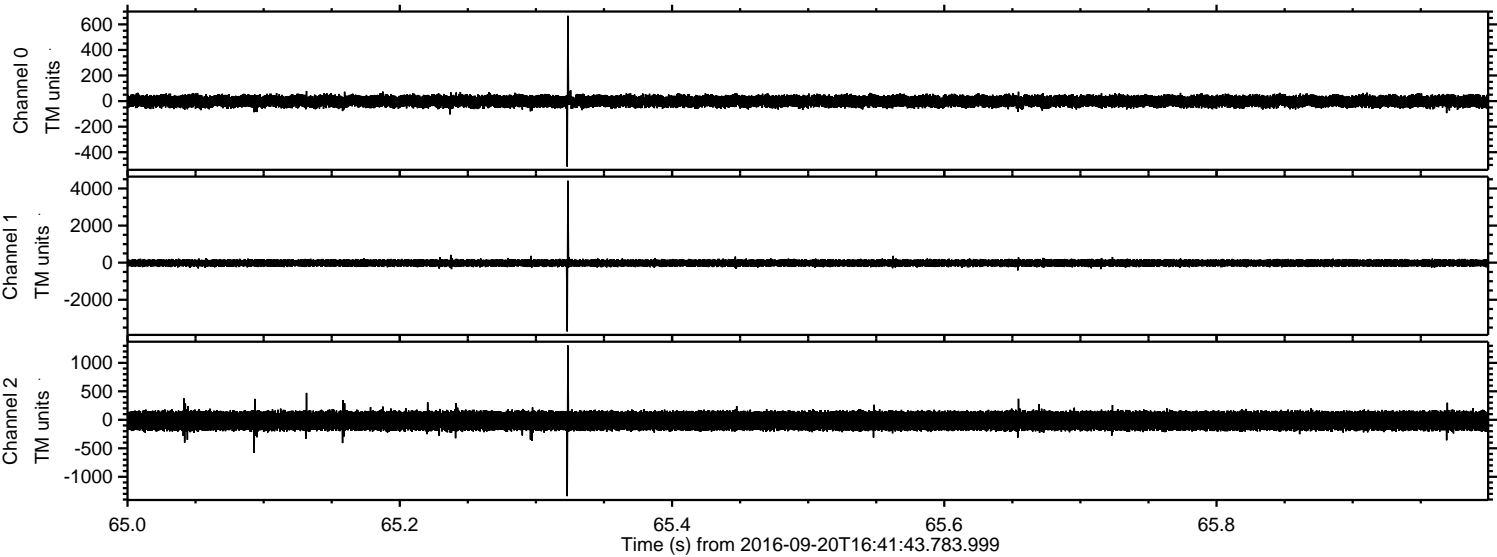

ELMAVAN 3D WAVEFORMS (Measured data sampled at 50 kHz) 51000 packets of 144 samples from 2016-09-20T16:41:43.783.999. Part 114/147

Processed Tue Sep 20 18:50:02 2016 by ELM ver.2012-10-06 from 001\_\_elm20160920\_164142\_\_dat00.bin

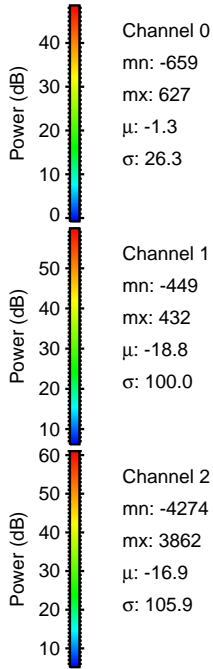
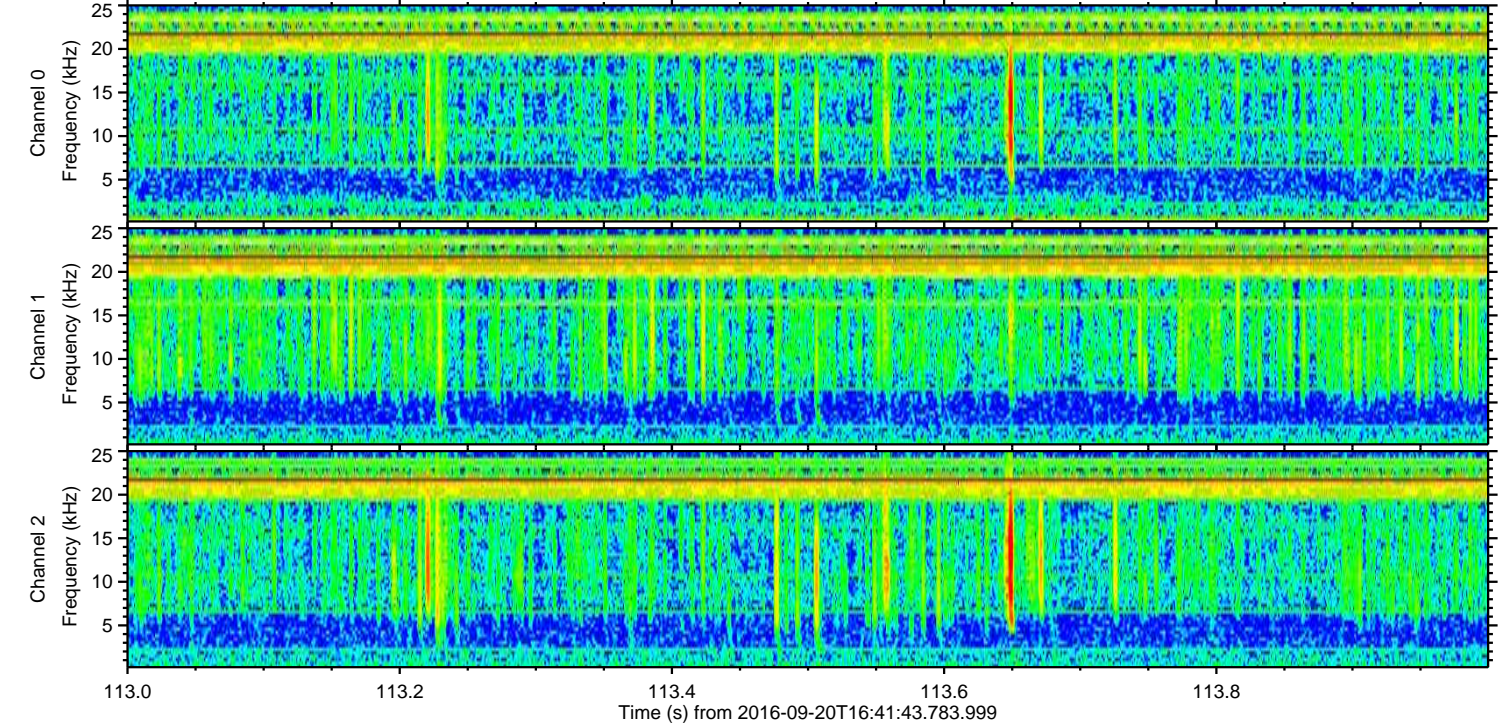
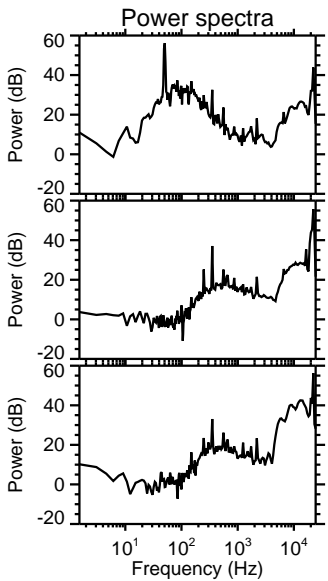
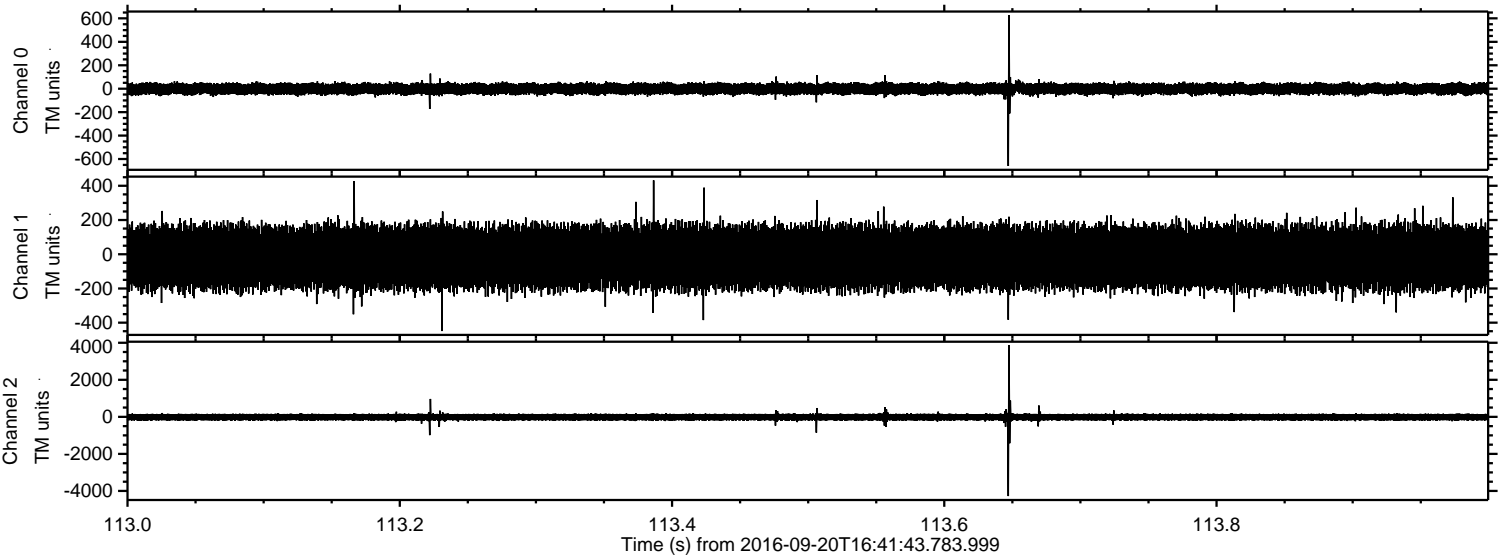

Channel 0  
mn: -659  
mx: 627  
 $\mu$ : -1.3  
 $\sigma$ : 26.3

Channel 1  
mn: -449  
mx: 432  
 $\mu$ : -18.8  
 $\sigma$ : 100.0

Channel 2  
mn: -4274  
mx: 3862  
 $\mu$ : -16.9  
 $\sigma$ : 105.9



Processed Tue Sep 20 18:50:03 2016 by ELM ver.2012-10-06 from 001\_\_elm20160920\_164142\_\_dat00.bin

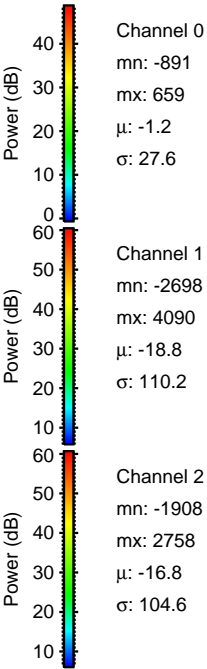
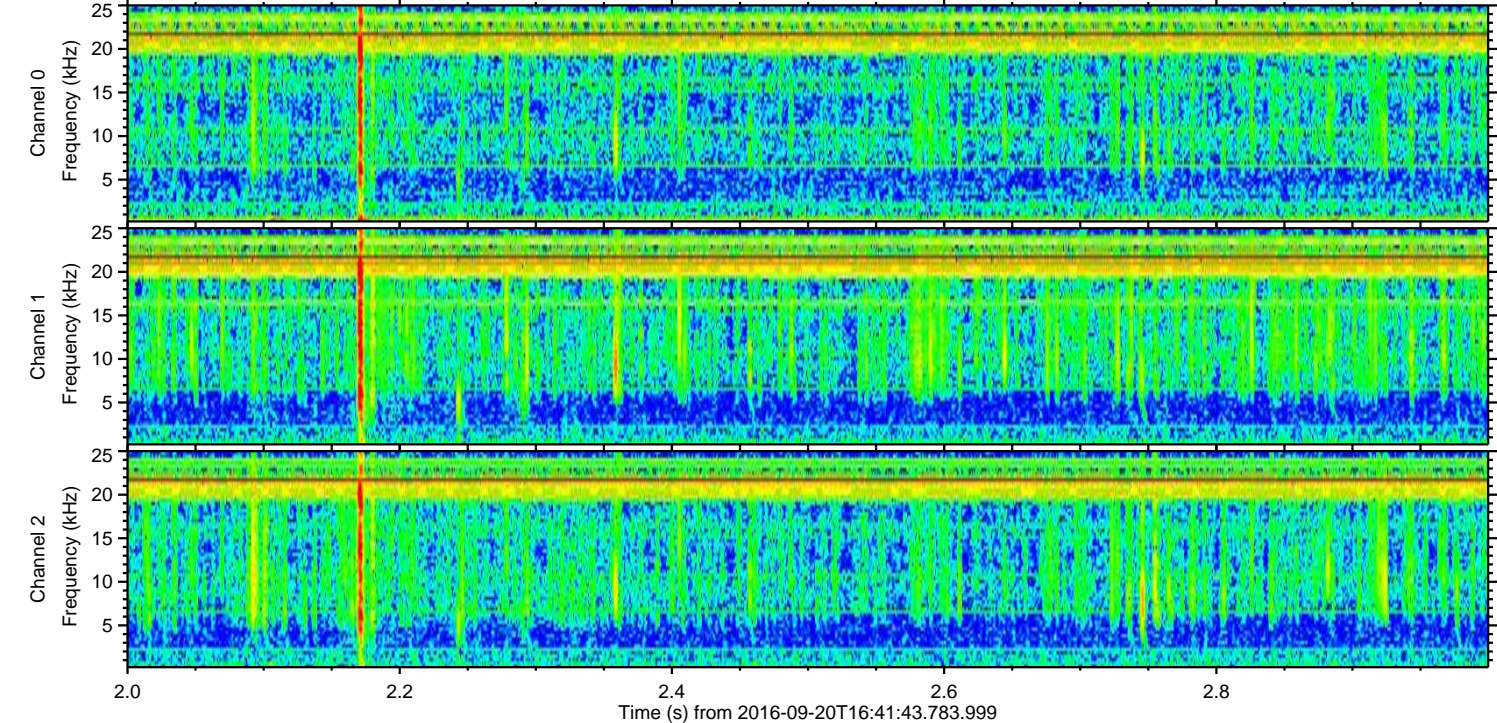
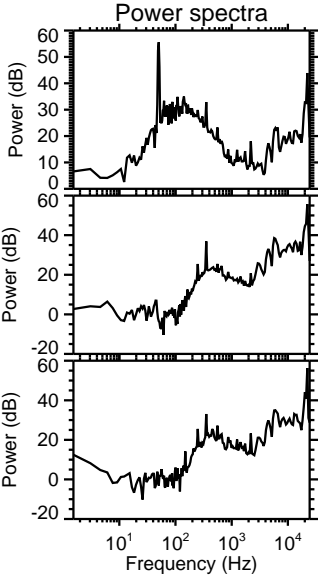
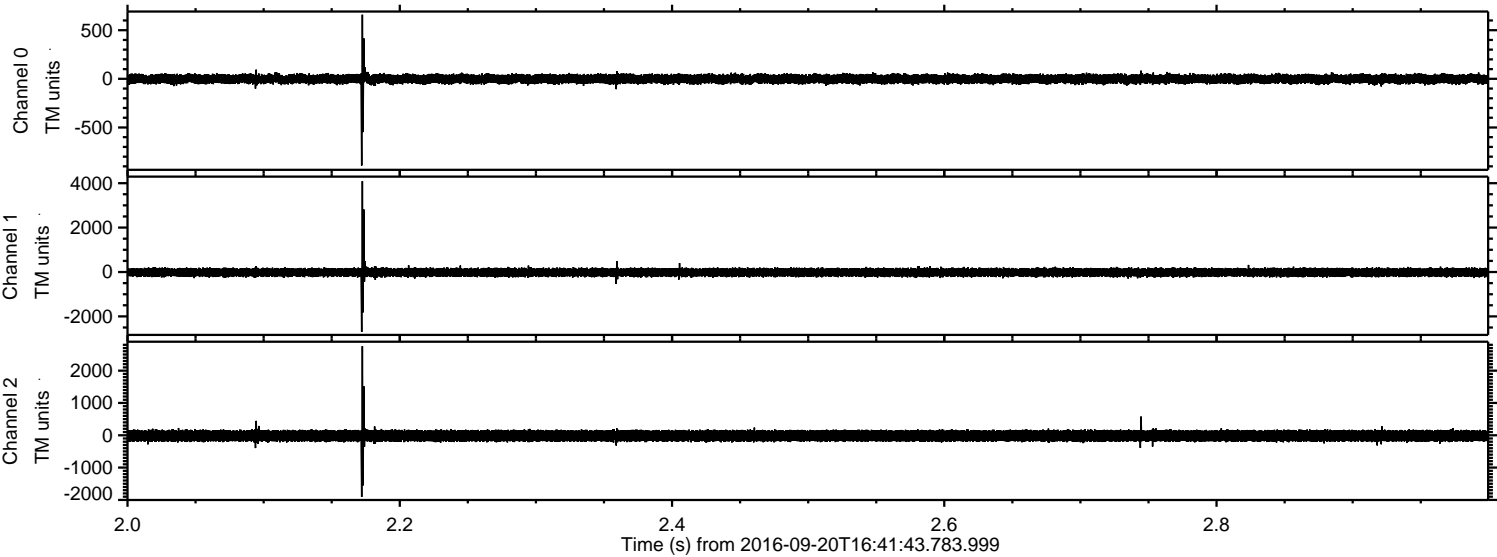



Processed Tue Sep 20 18:50:04 2016 by ELM ver.2012-10-06 from 001\_\_elm20160920\_164142\_\_dat00.bin

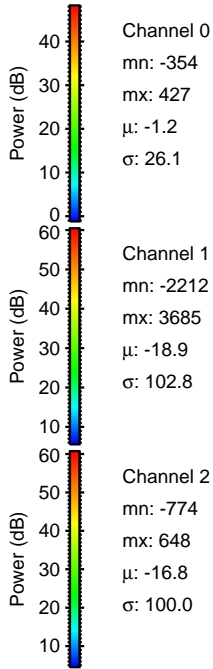
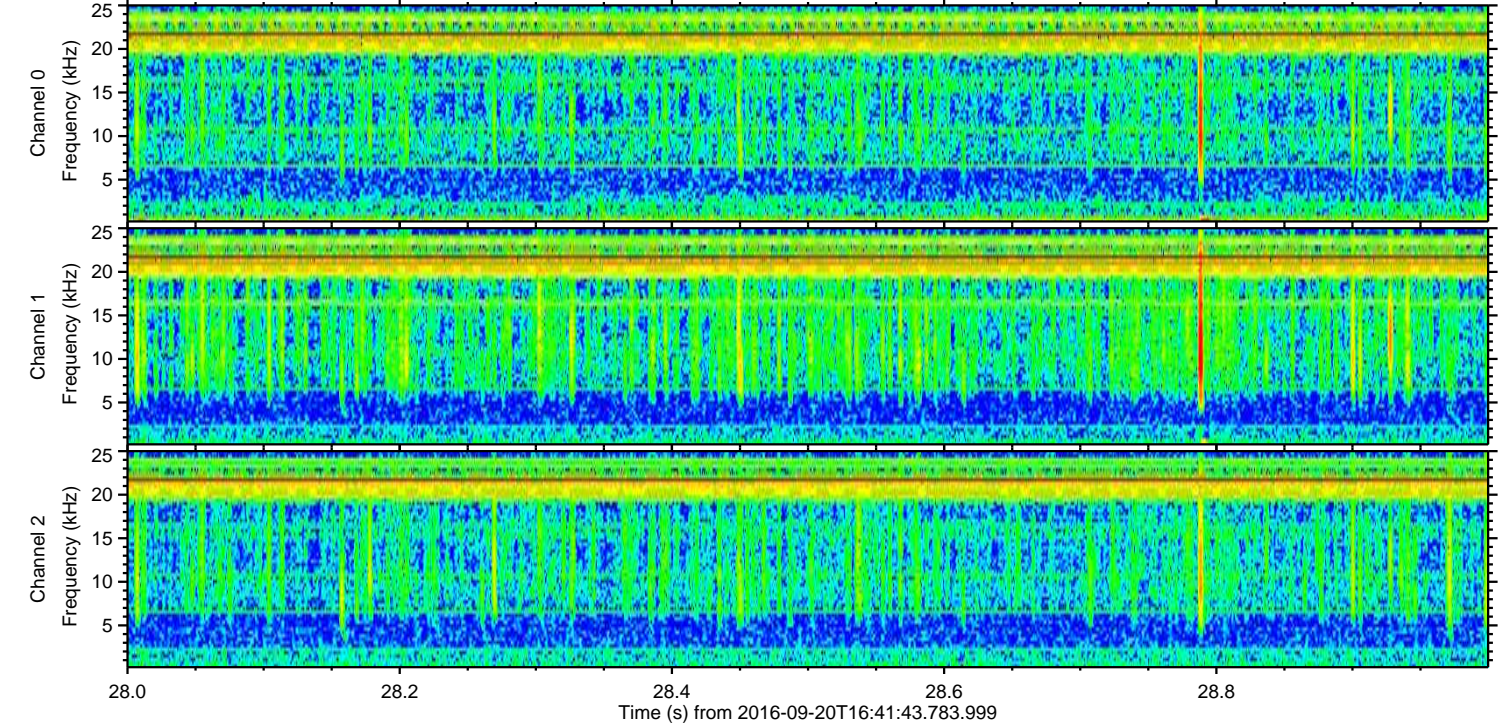
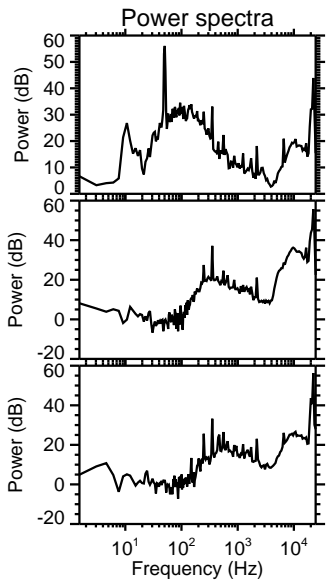
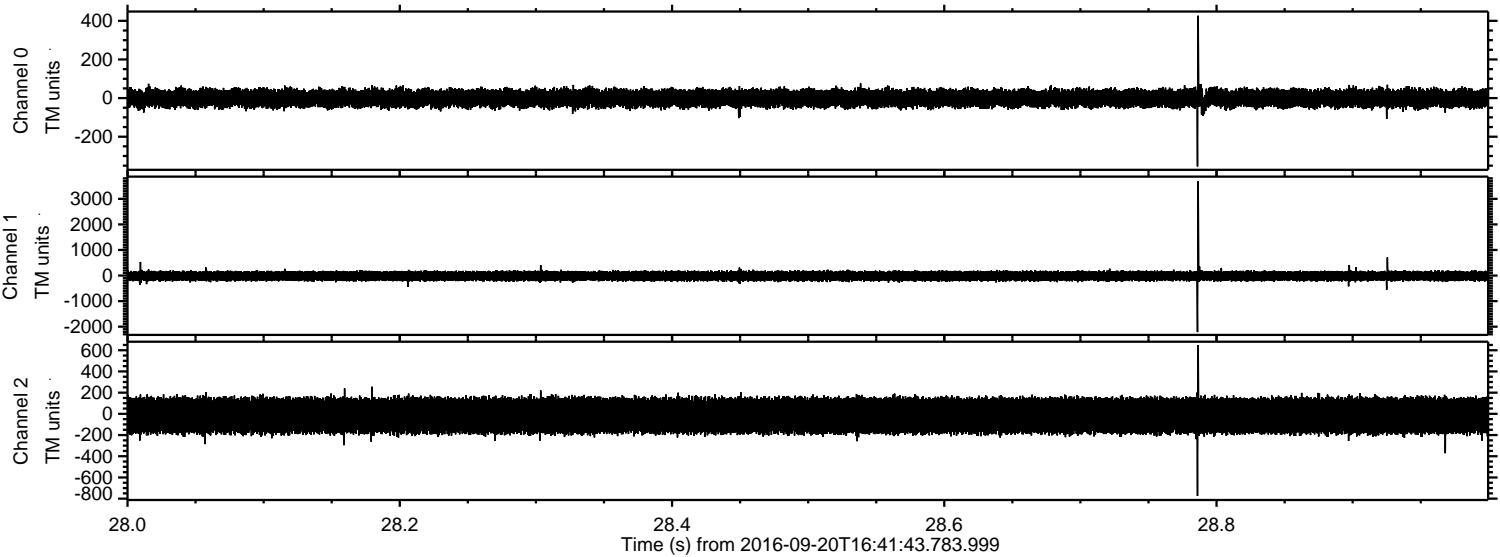



Processed Tue Sep 20 18:50:04 2016 by ELM ver.2012-10-06 from 001\_\_elm20160920\_164142\_\_dat00.bin

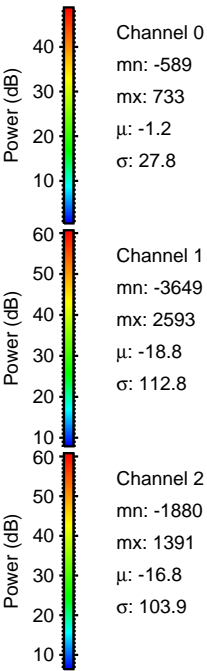
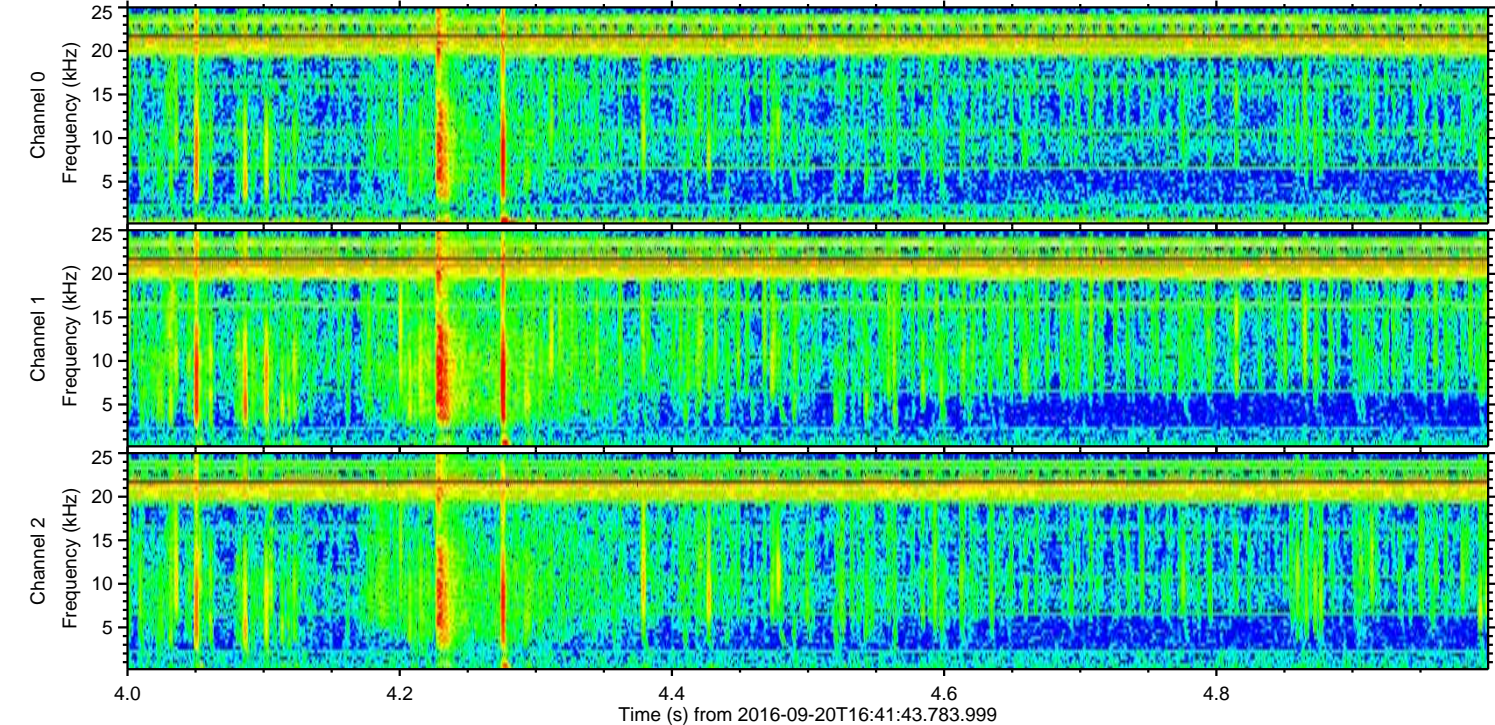
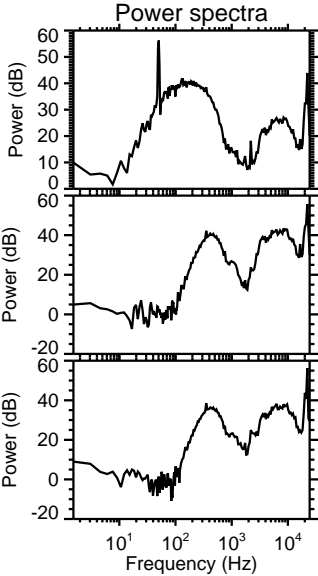
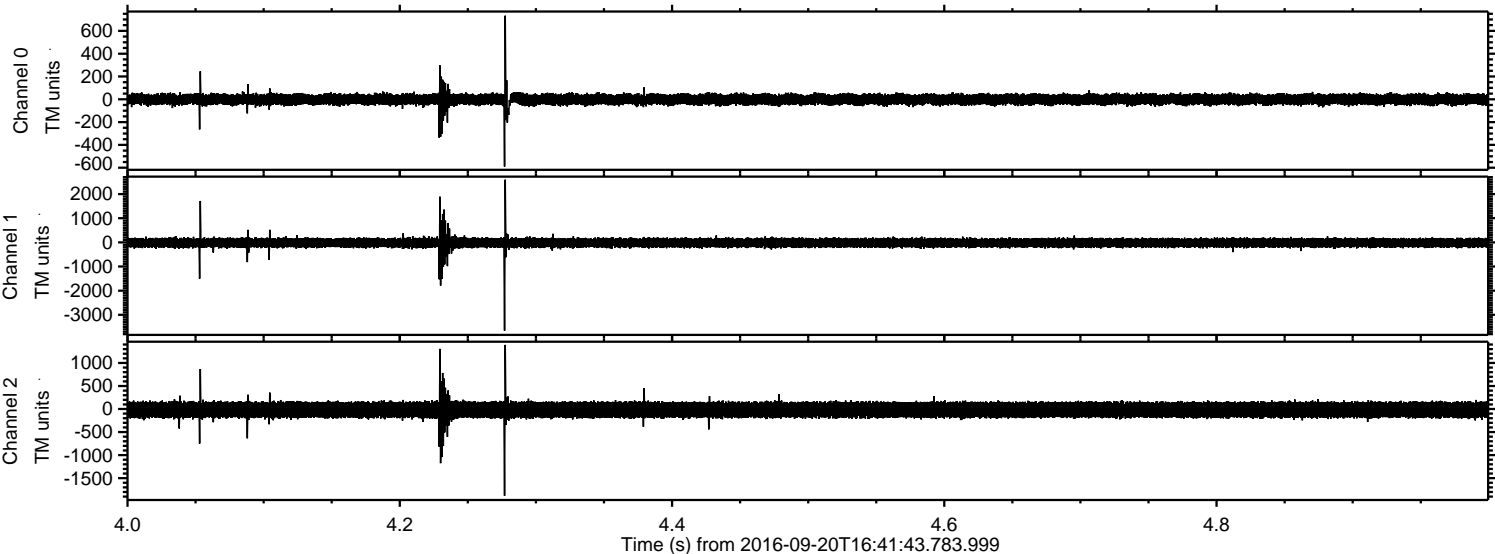



Processed Tue Sep 20 18:50:05 2016 by ELM ver.2012-10-06 from 001\_\_elm20160920\_164142\_\_dat00.bin

