

ELMAVAN 3D WAVEFORMS (Measured data sampled at 50 kHz) 51000 packets of 144 samples from 2016-09-20T16:31:43.393.000.

Processed Tue Sep 20 18:39:30 2016 by ELM ver.2012-10-06 from 001__elm20160920_163142__dat00.bin

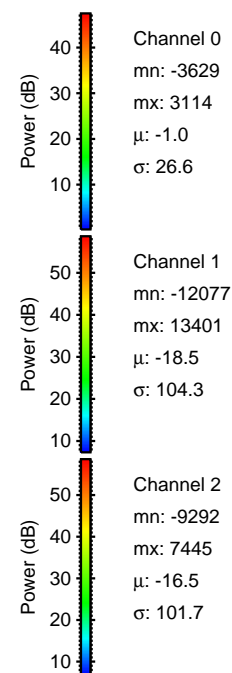

Processed Tue Sep 20 18:39:41 2016 by ELM ver.2012-10-06 from 001__elm20160920_163142__dat00.bin

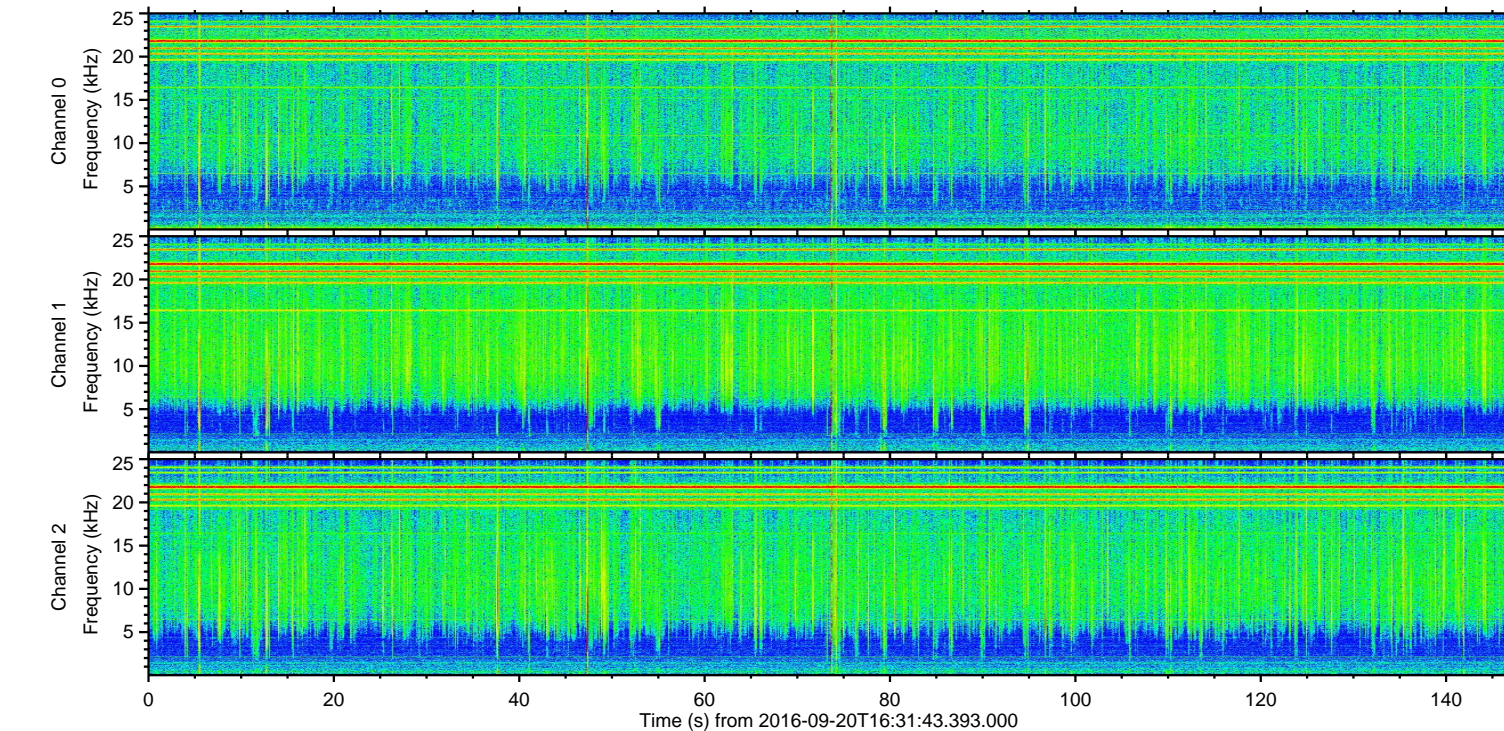
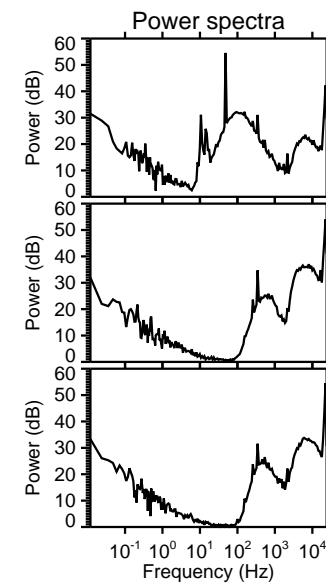
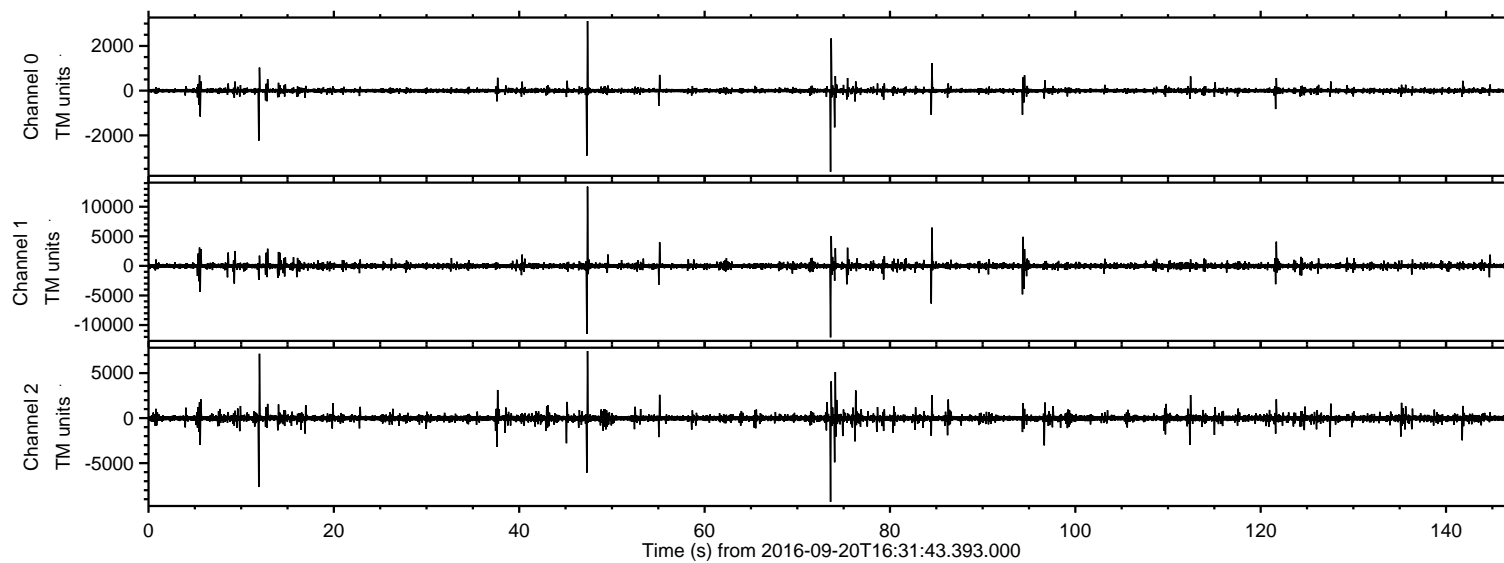
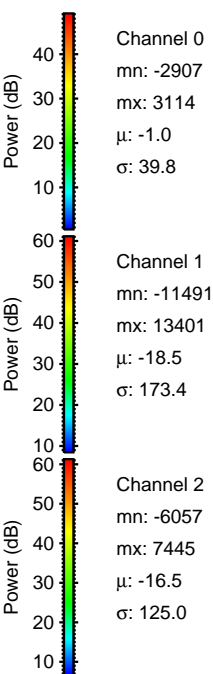
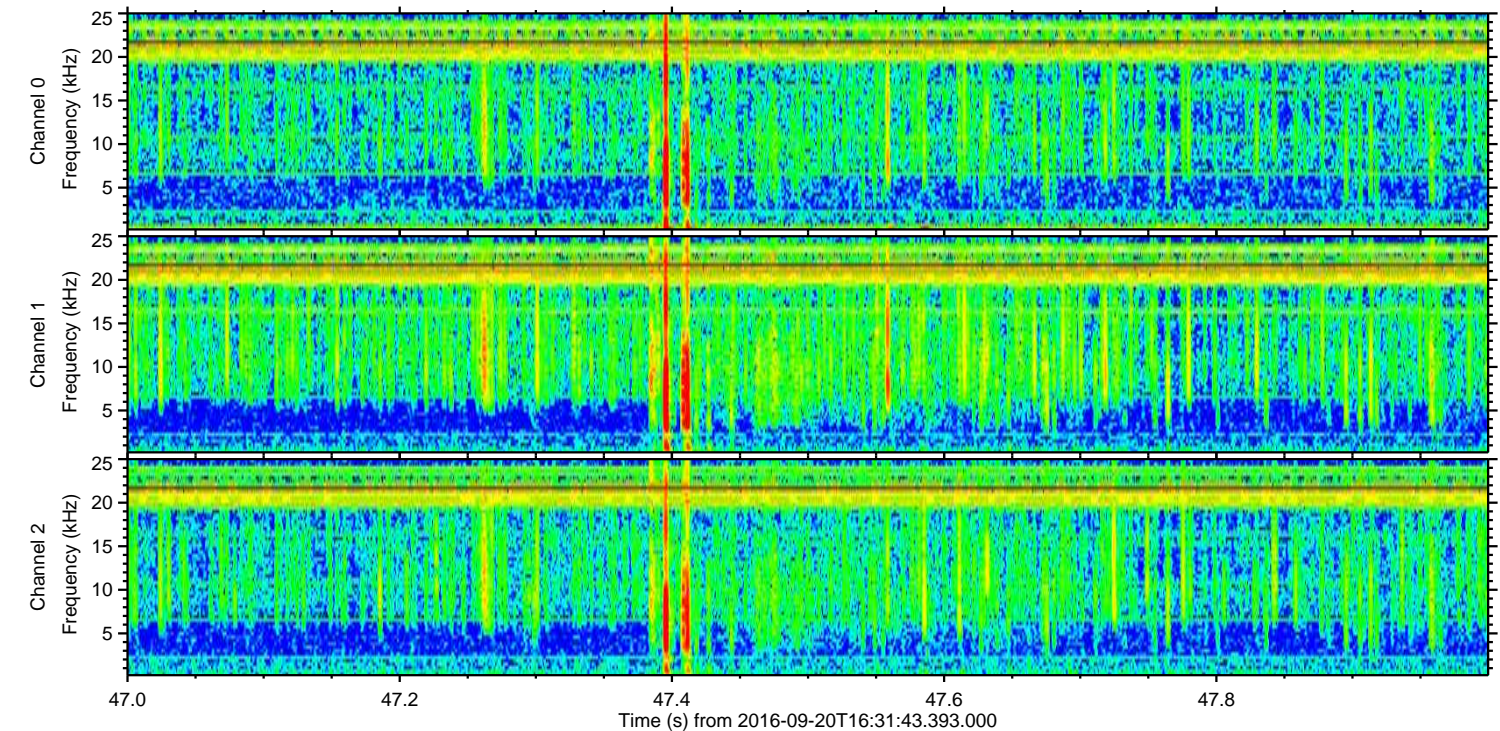
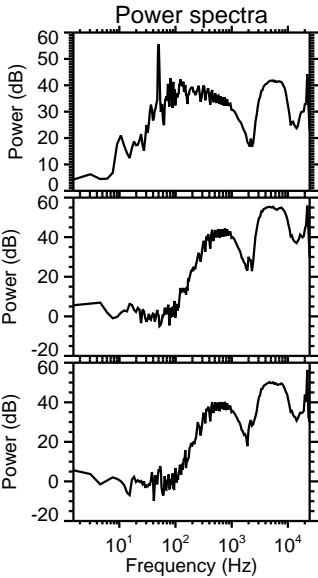
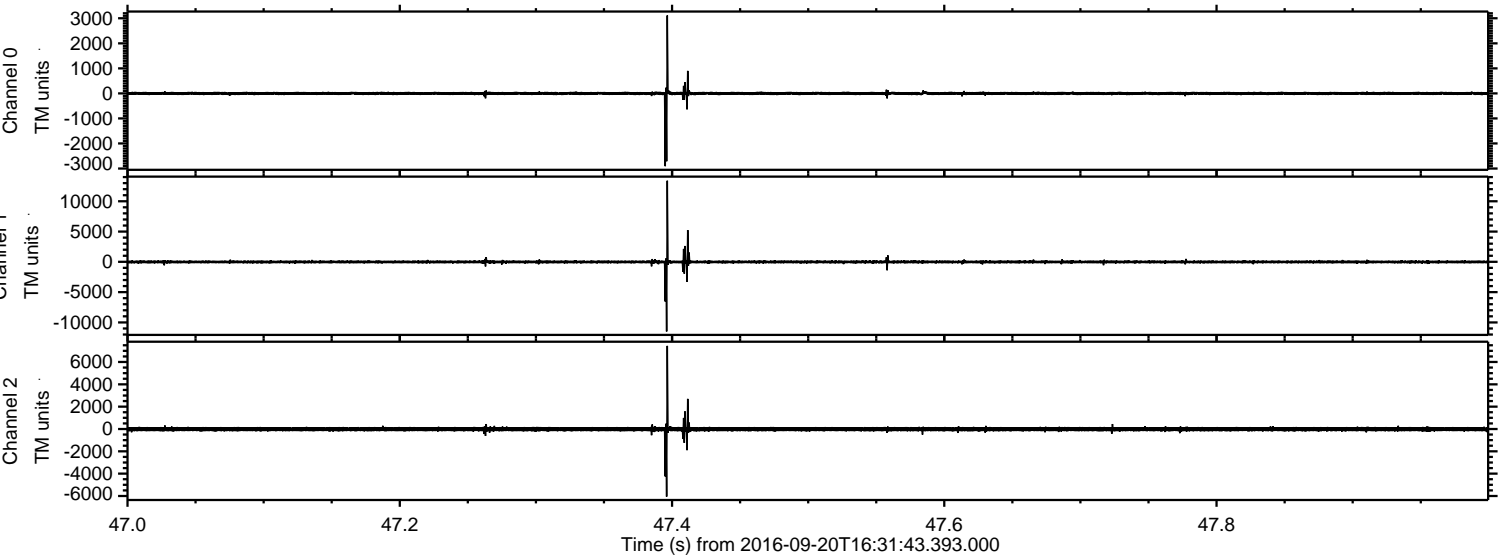

Processed Tue Sep 20 18:39:42 2016 by ELM ver.2012-10-06 from 001__elm20160920_163142__dat00.bin

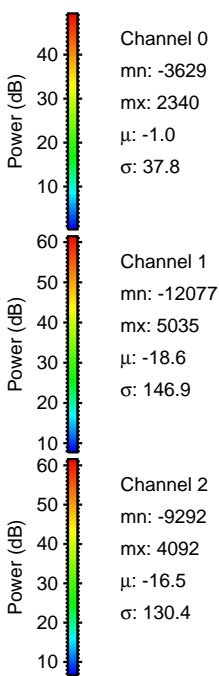
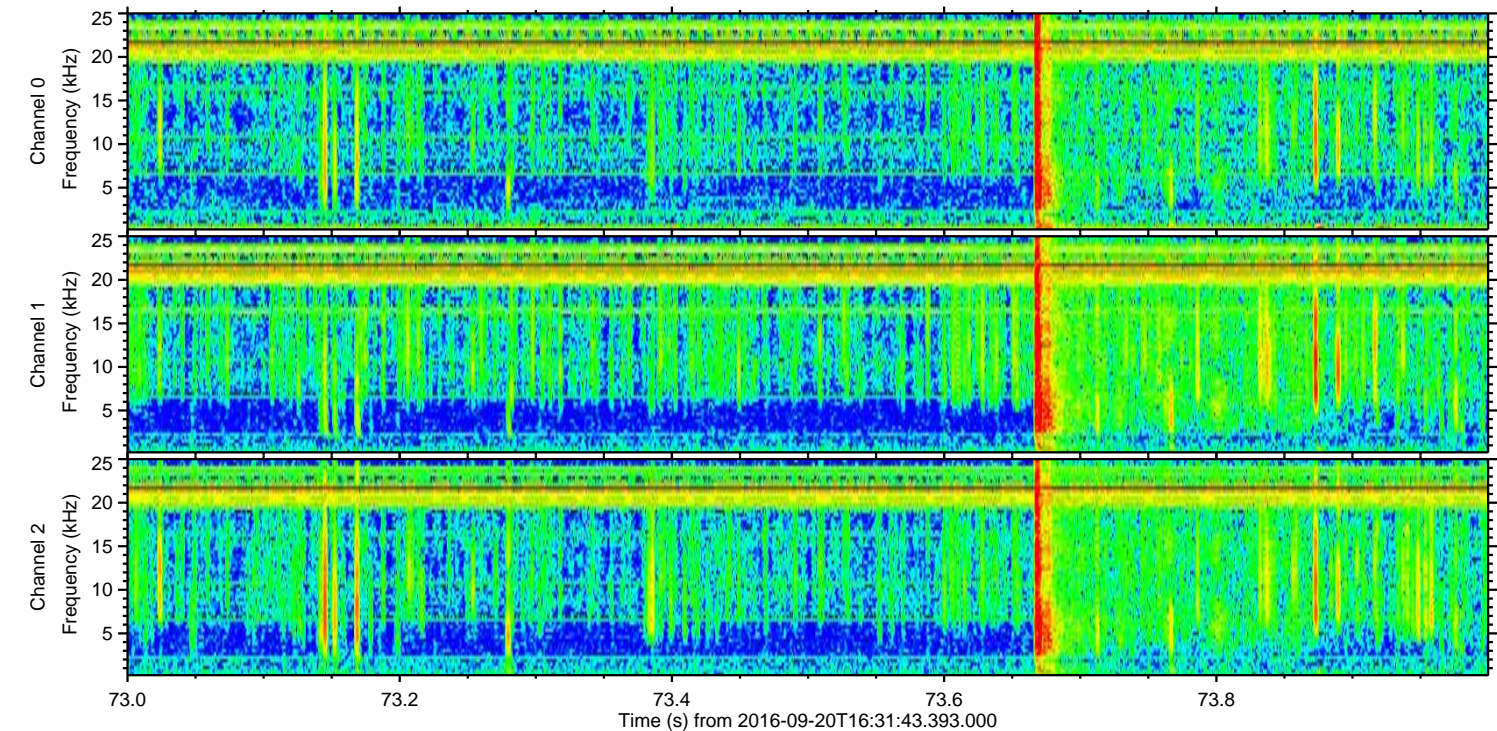
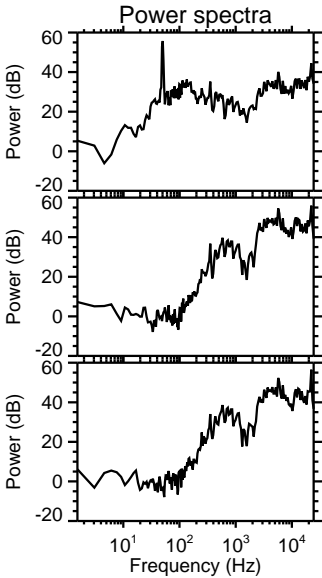
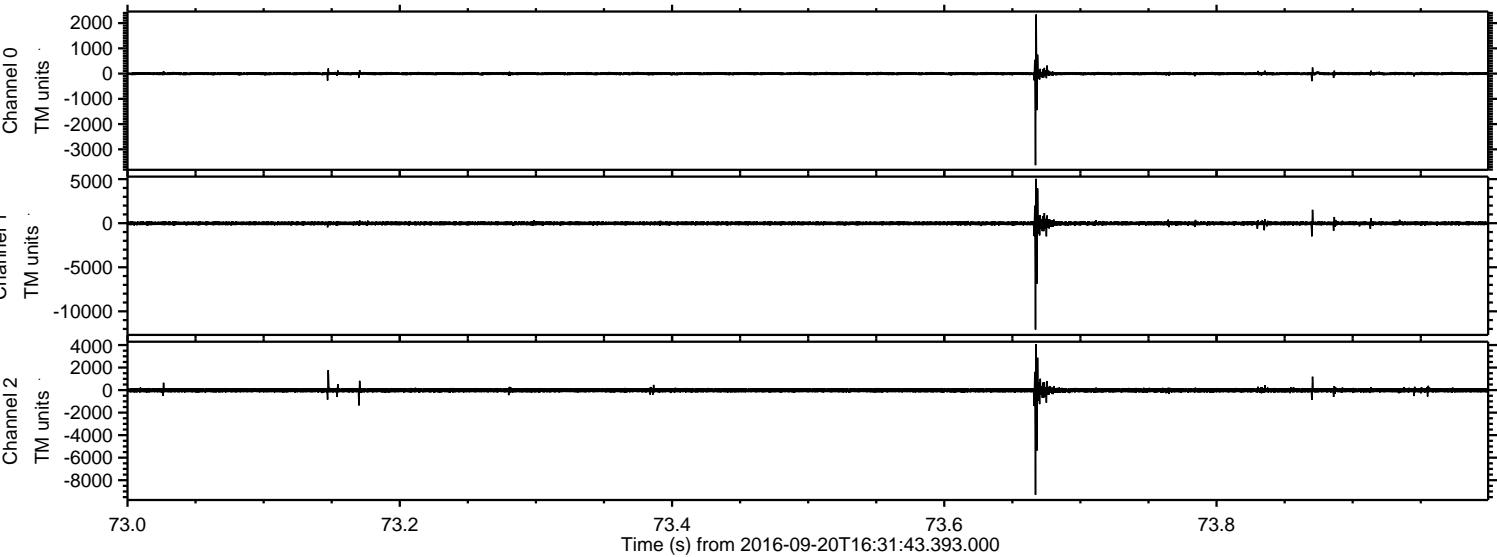

ELMAVAN 3D WAVEFORMS (Measured data sampled at 50 kHz) 51000 packets of 144 samples from 2016-09-20T16:31:43.393.000. Part 12/147

Processed Tue Sep 20 18:39:43 2016 by ELM ver.2012-10-06 from 001__elm20160920_163142__dat00.bin

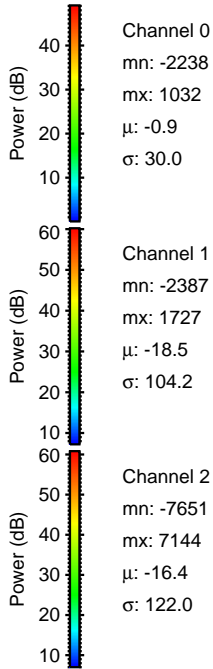
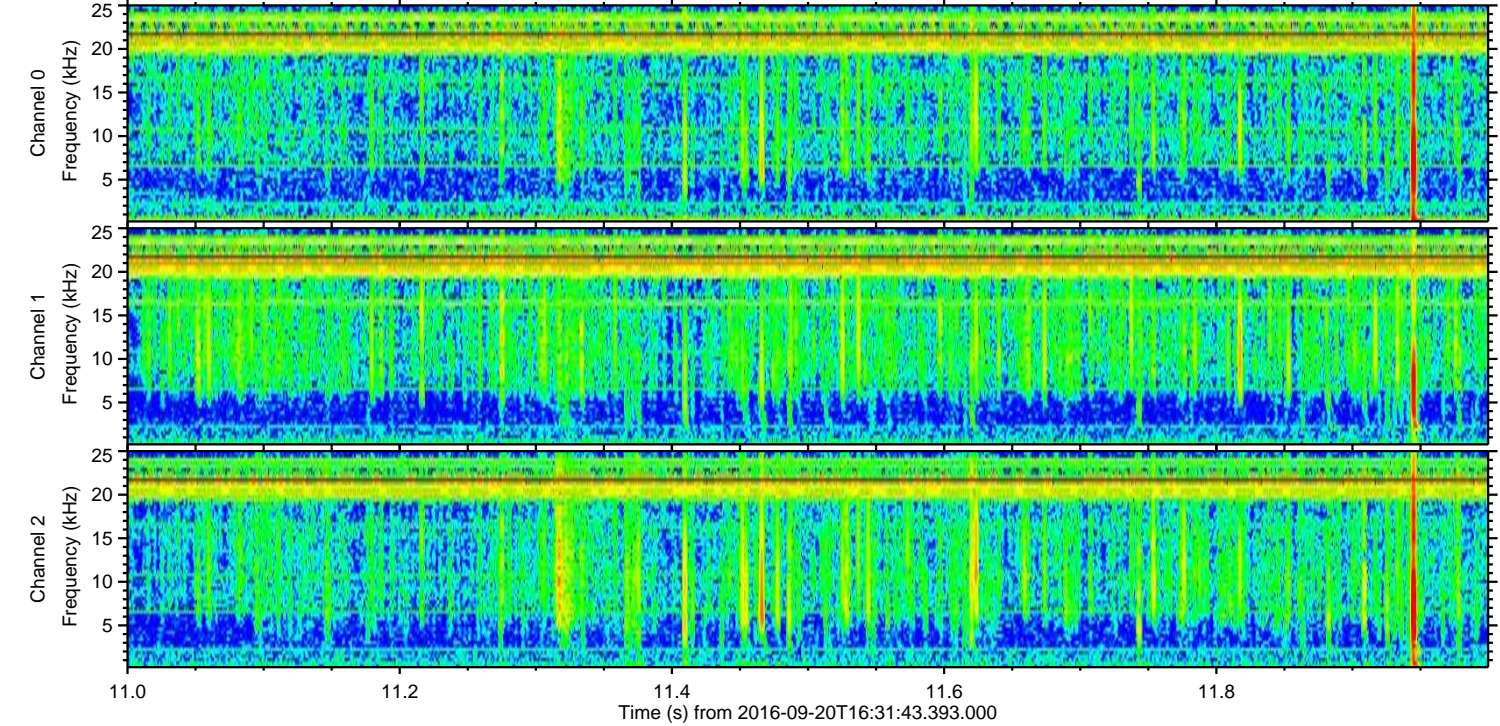
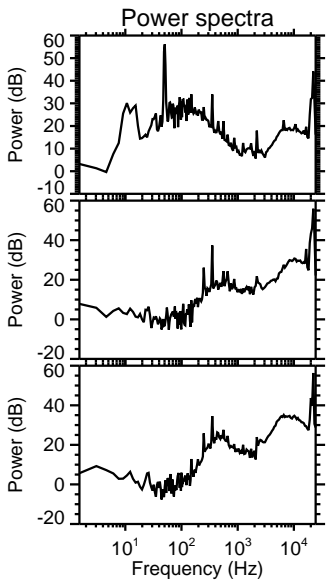
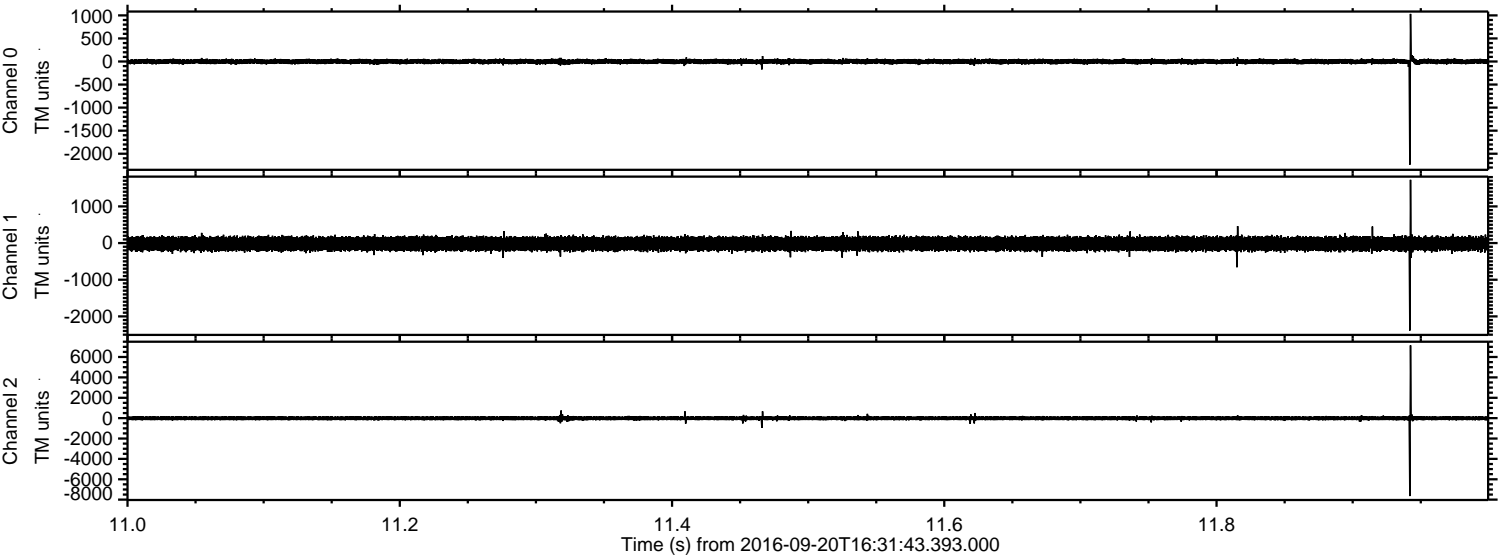

Processed Tue Sep 20 18:39:44 2016 by ELM ver.2012-10-06 from 001__elm20160920_163142__dat00.bin

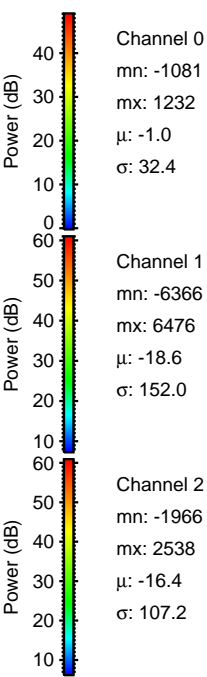
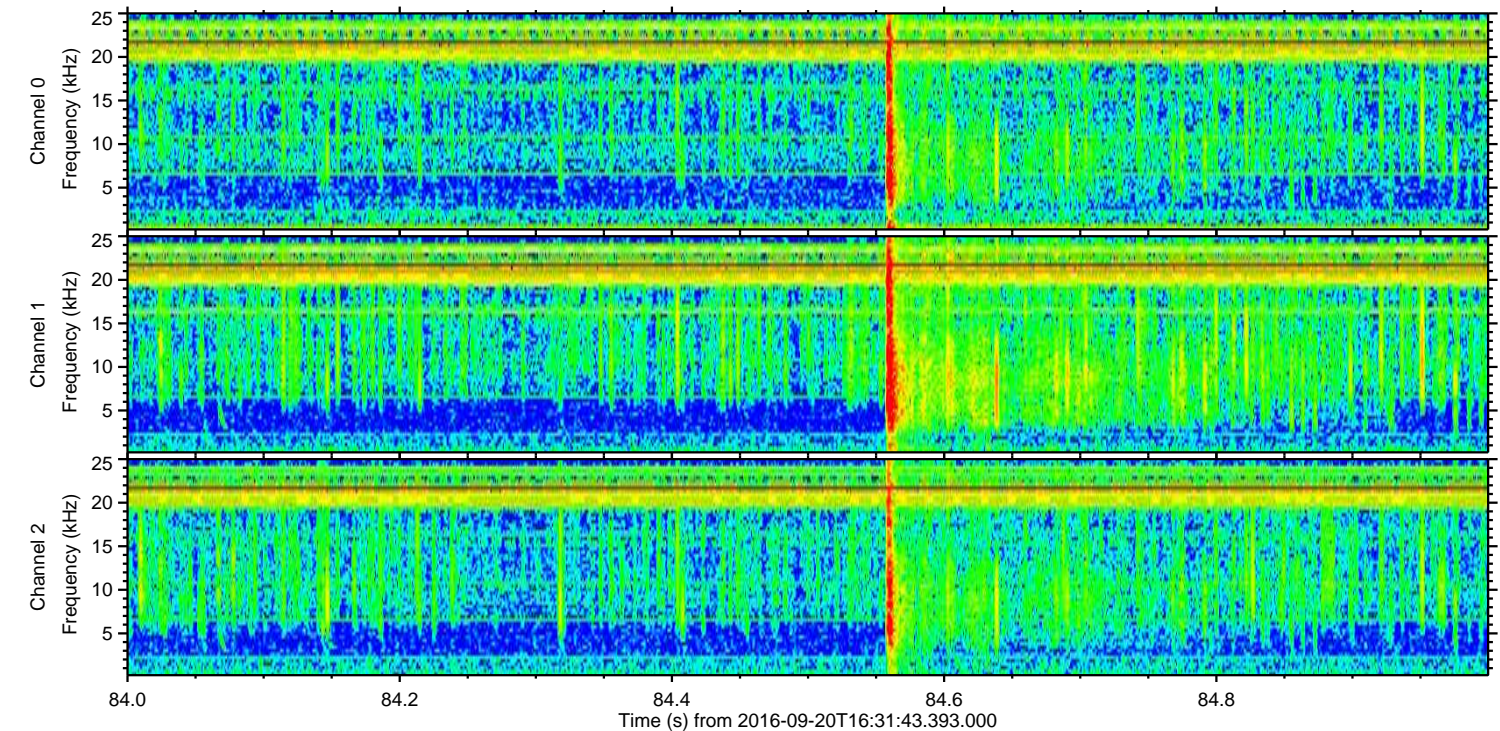
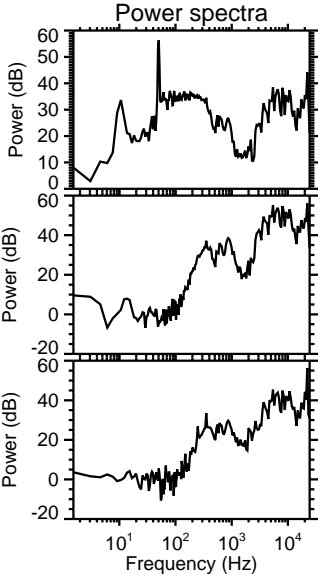
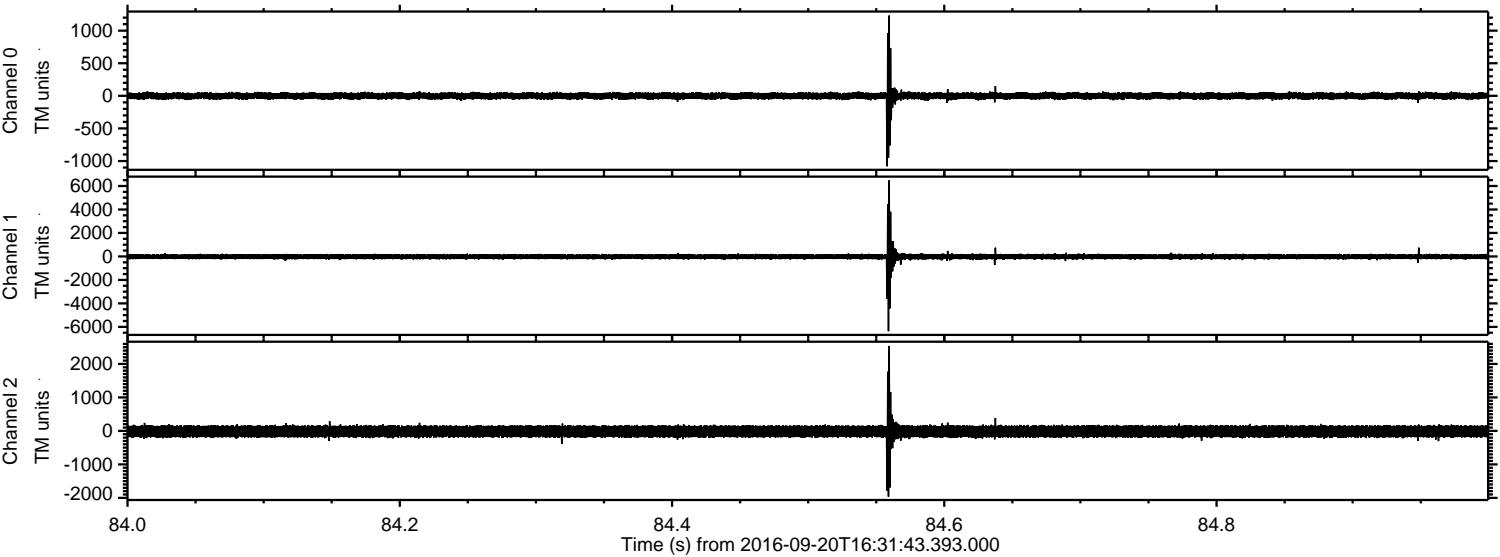

Processed Tue Sep 20 18:39:45 2016 by ELM ver.2012-10-06 from 001__elm20160920_163142__dat00.bin

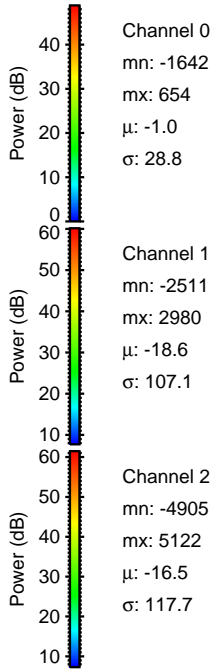
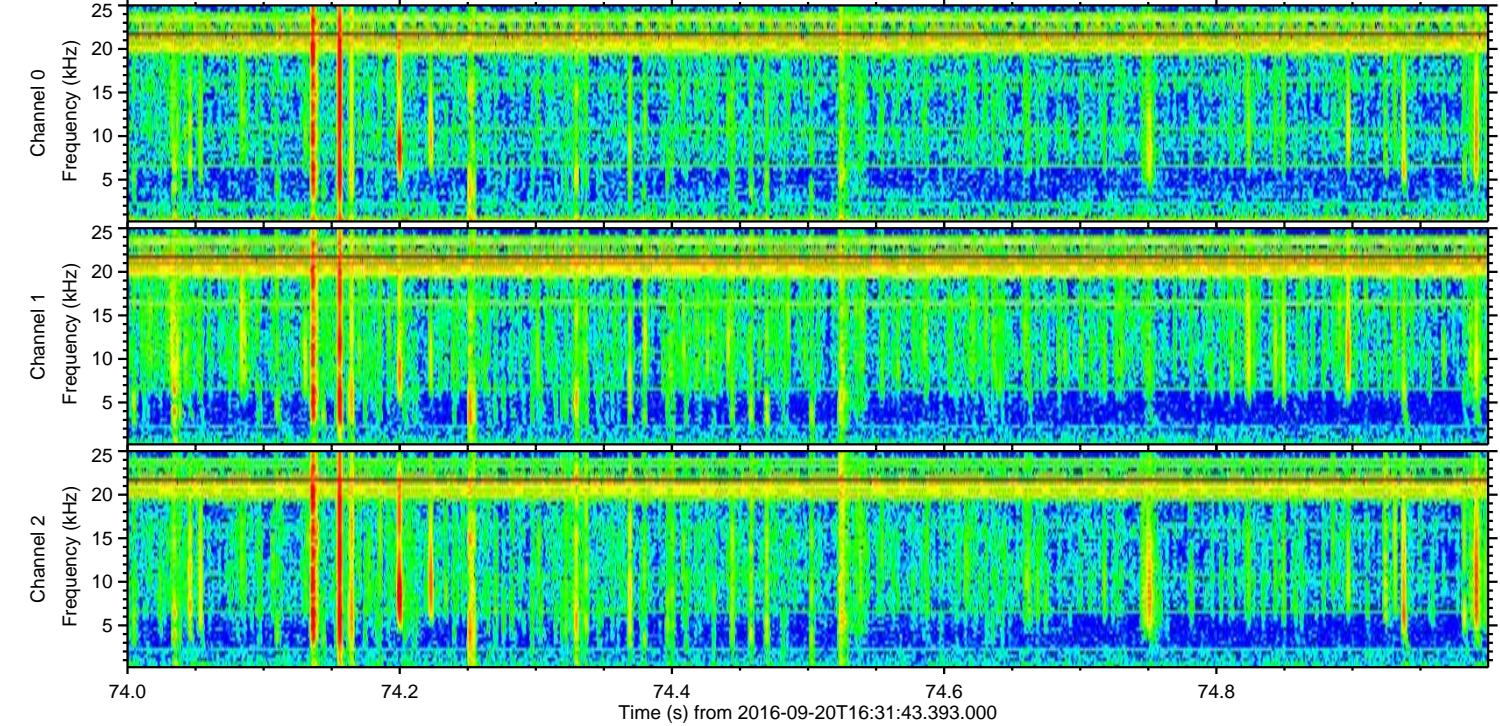
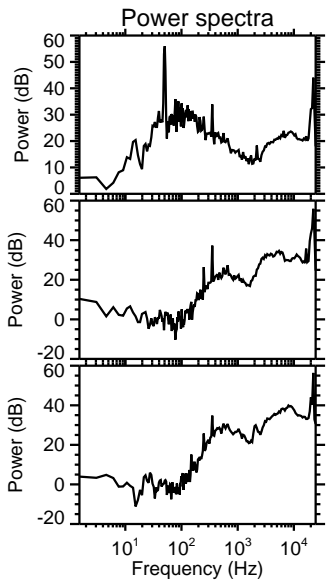
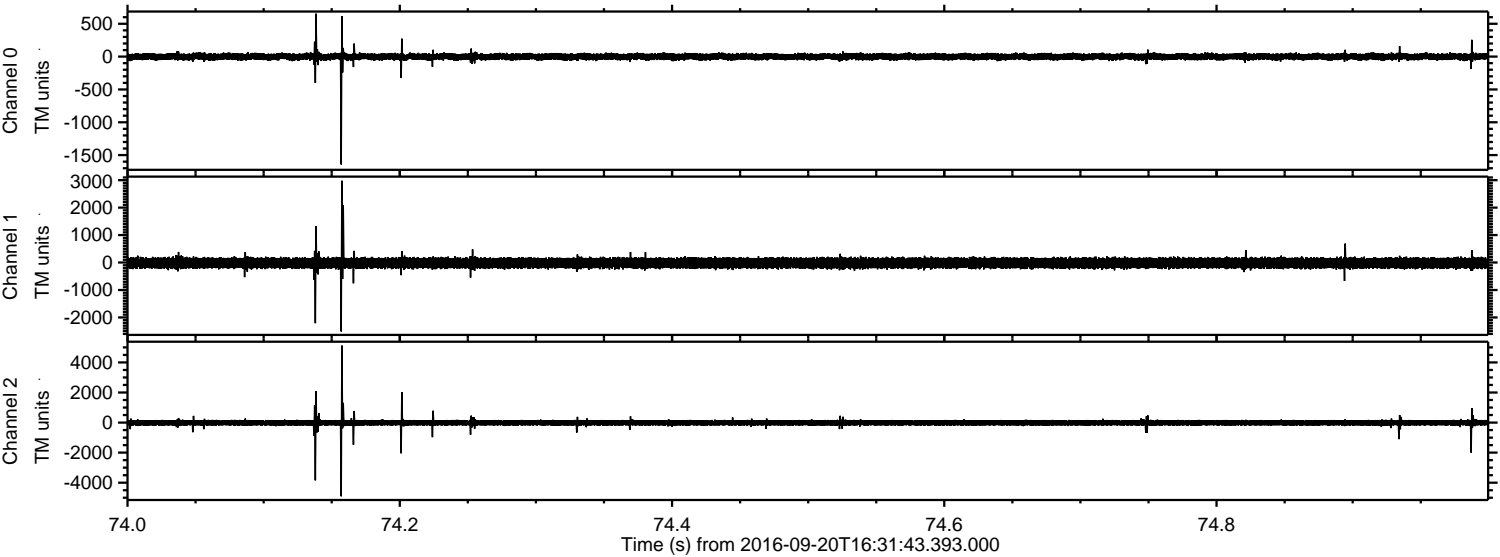

Processed Tue Sep 20 18:39:46 2016 by ELM ver.2012-10-06 from 001__elm20160920_163142__dat00.bin

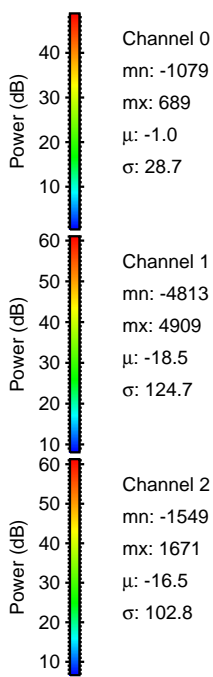
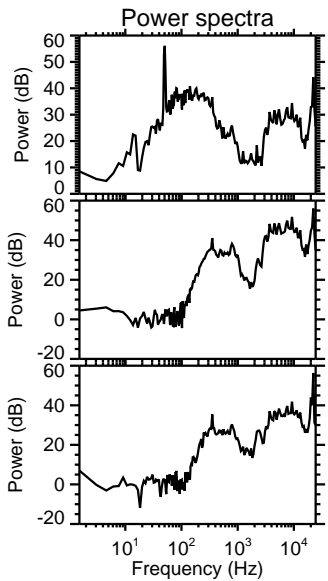
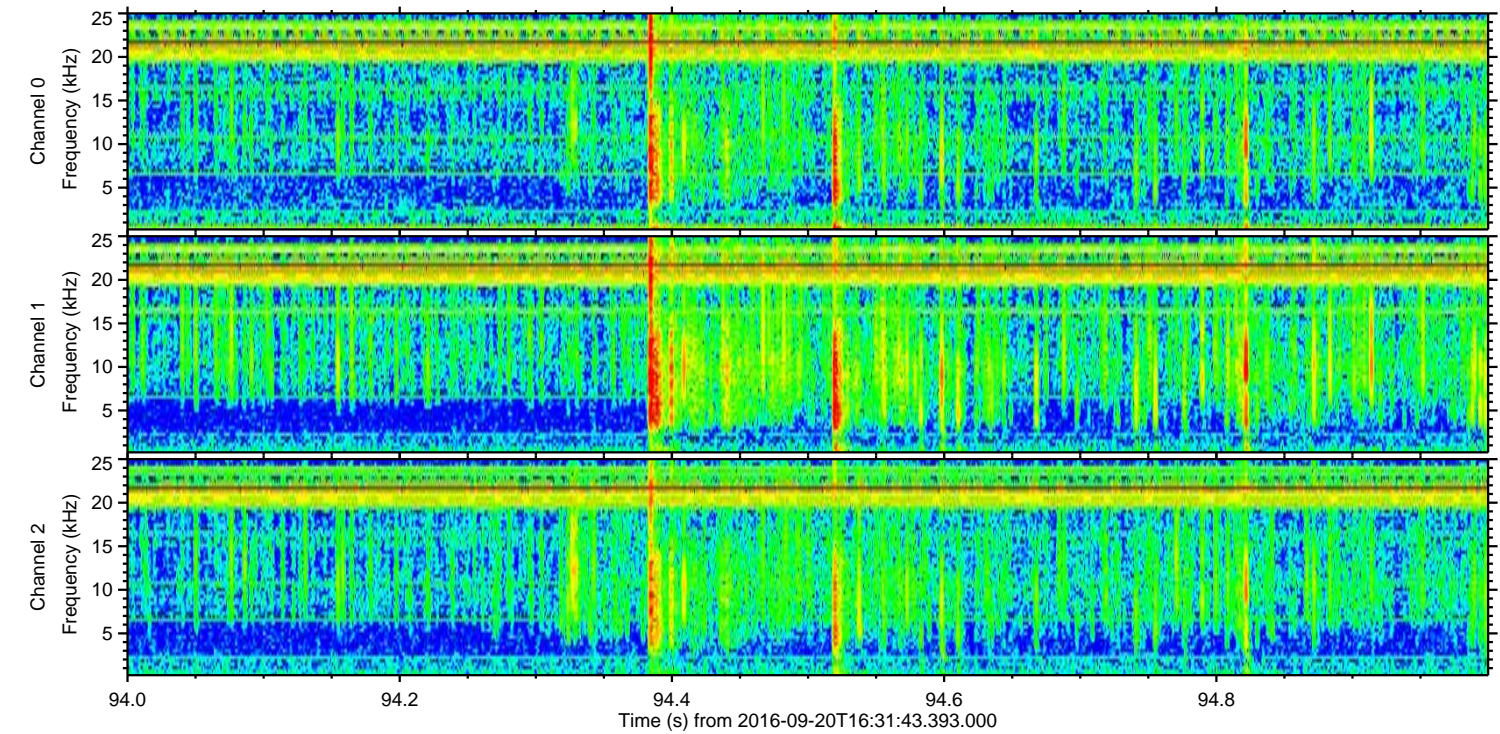
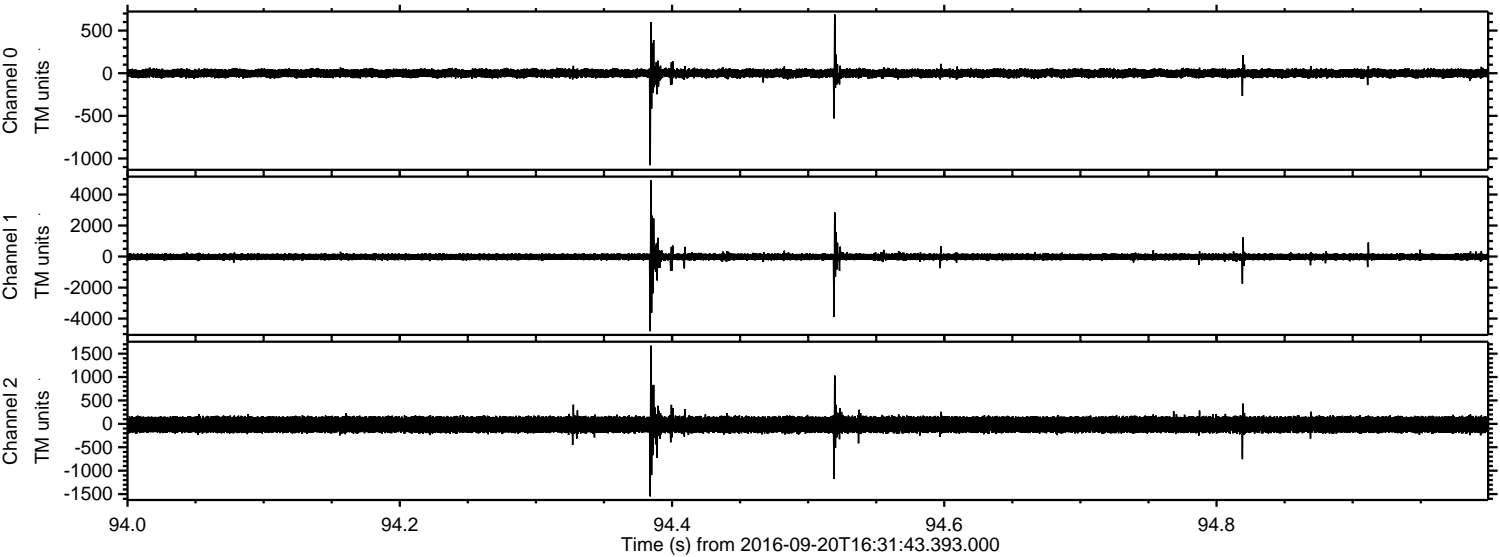

Processed Tue Sep 20 18:39:47 2016 by ELM ver.2012-10-06 from 001__elm20160920_163142__dat00.bin

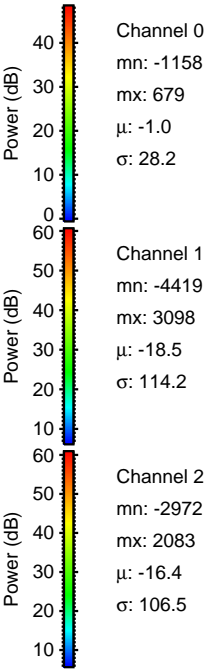
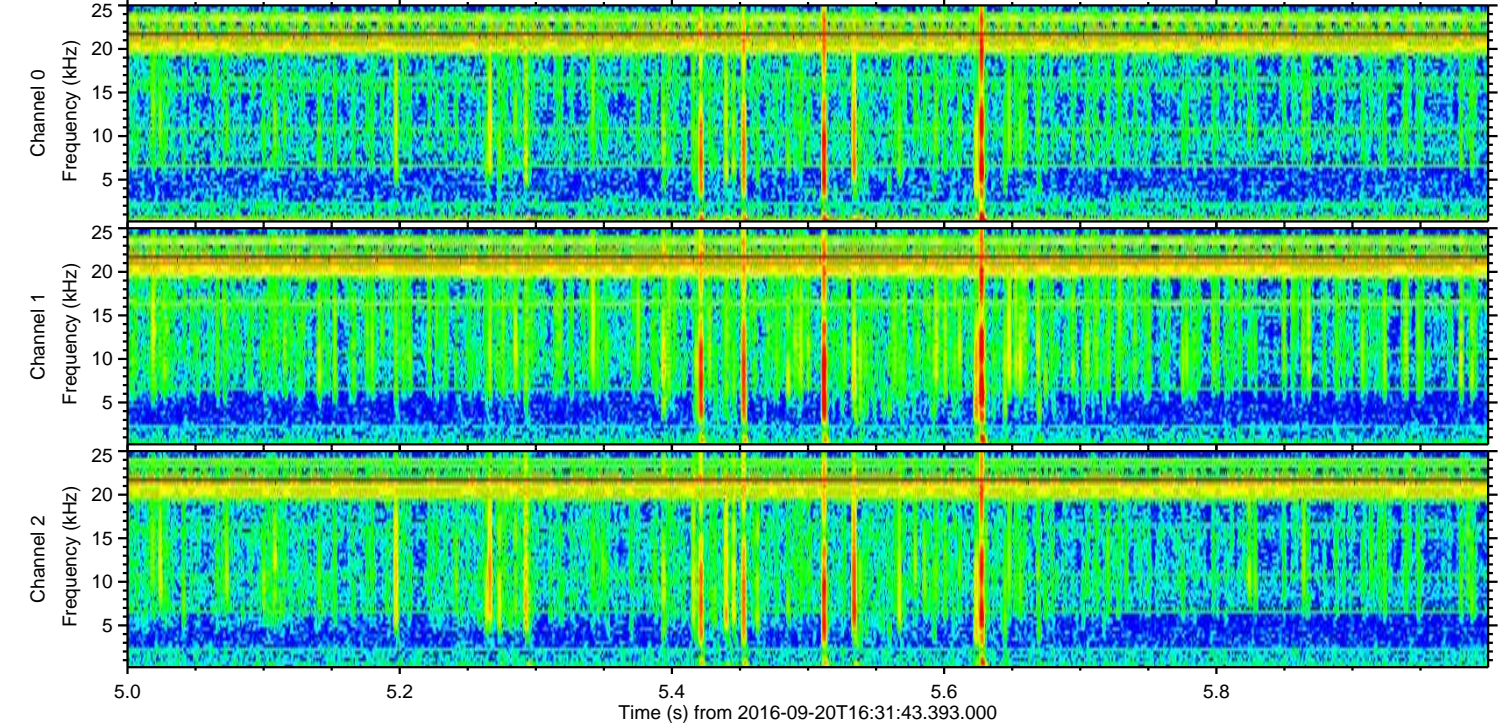
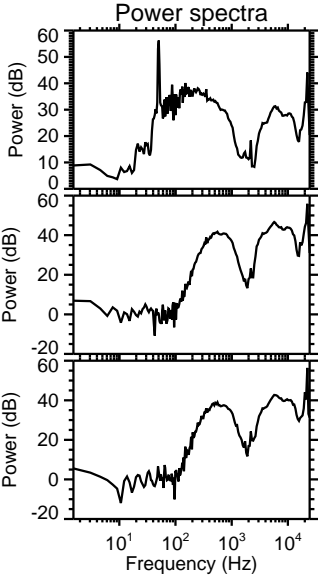
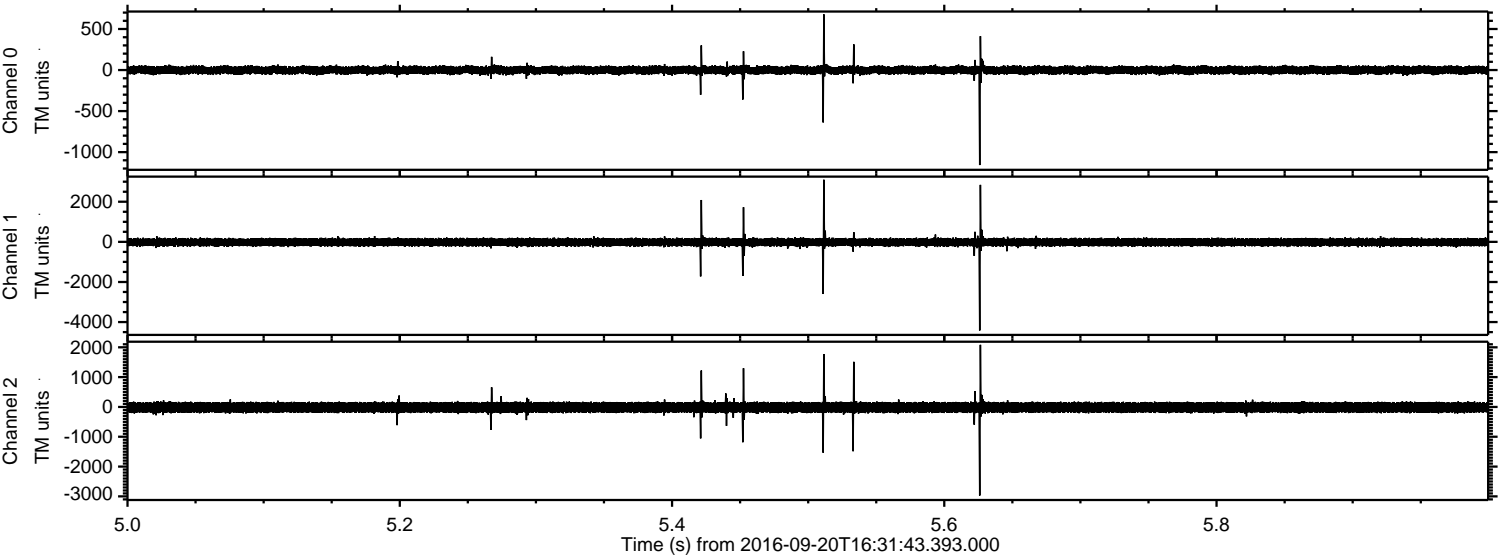

ELMAVAN 3D WAVEFORMS (Measured data sampled at 50 kHz) 51000 packets of 144 samples from 2016-09-20T16:31:43.393.000. Part 122/147

Processed Tue Sep 20 18:39:48 2016 by ELM ver.2012-10-06 from 001__elm20160920_163142__dat00.bin

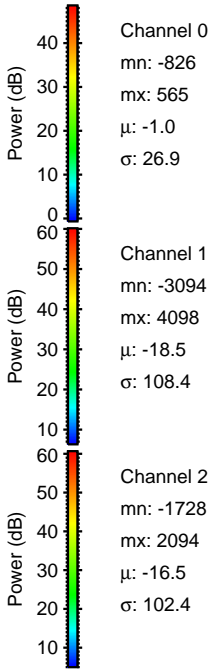
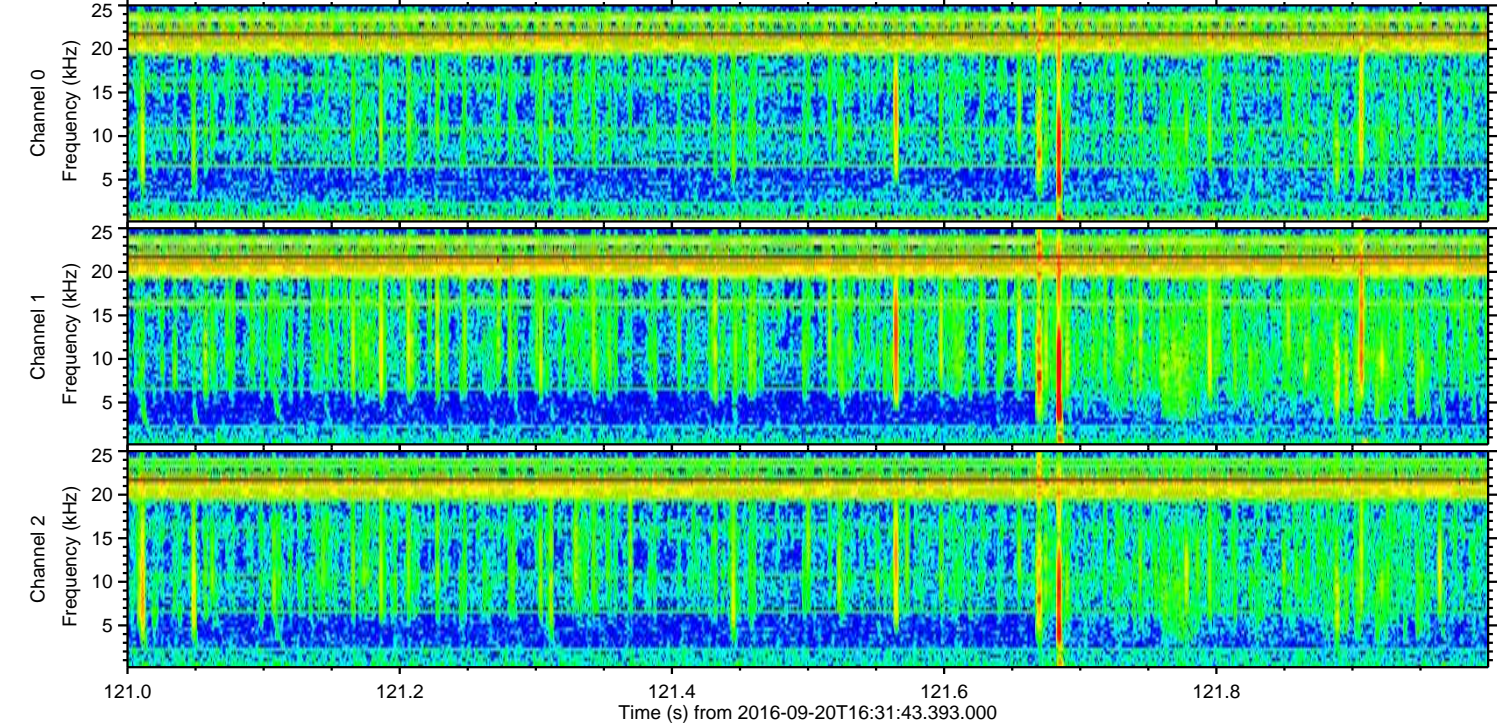
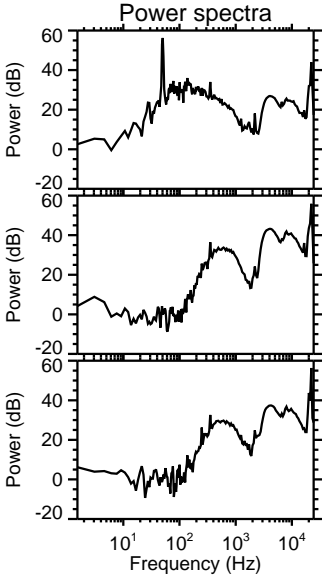
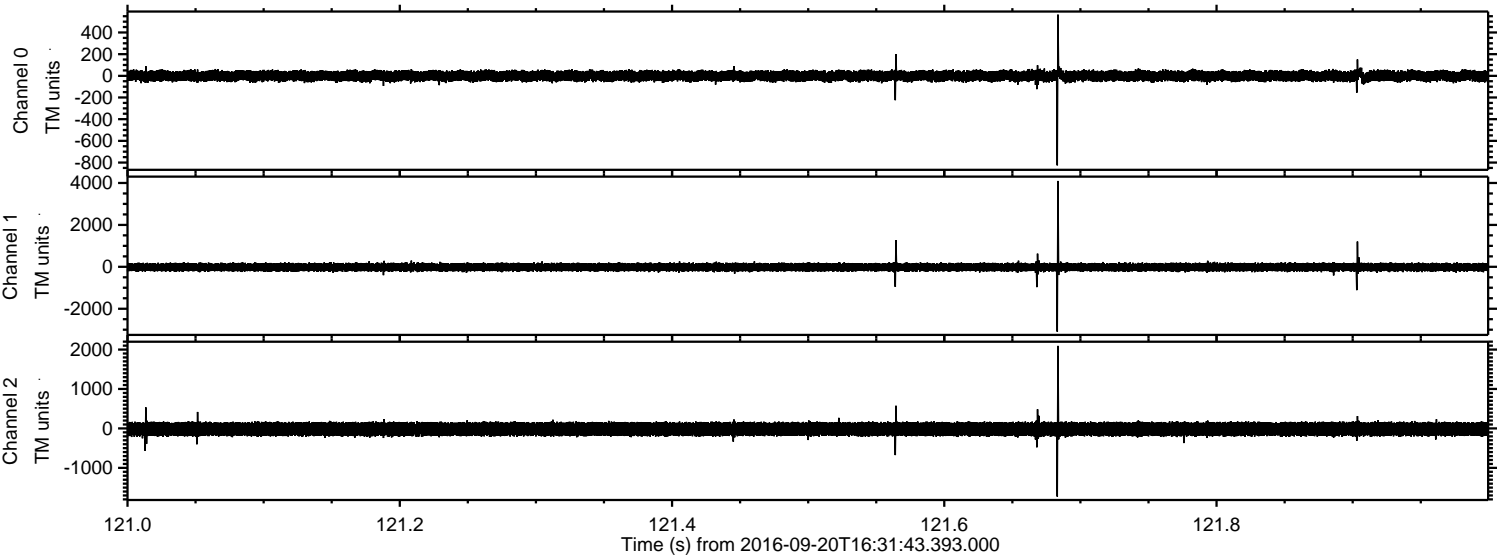

Processed Tue Sep 20 18:39:49 2016 by ELM ver.2012-10-06 from 001__elm20160920_163142__dat00.bin

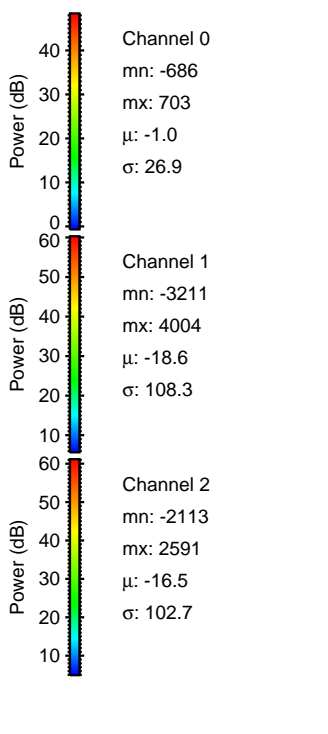
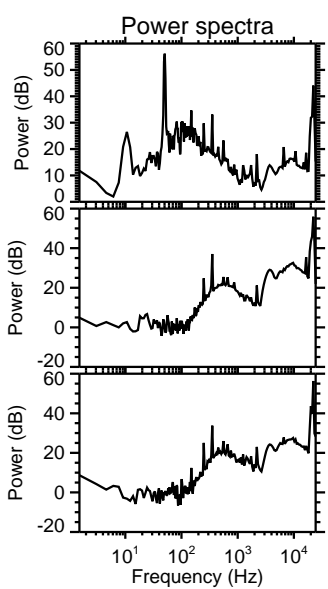
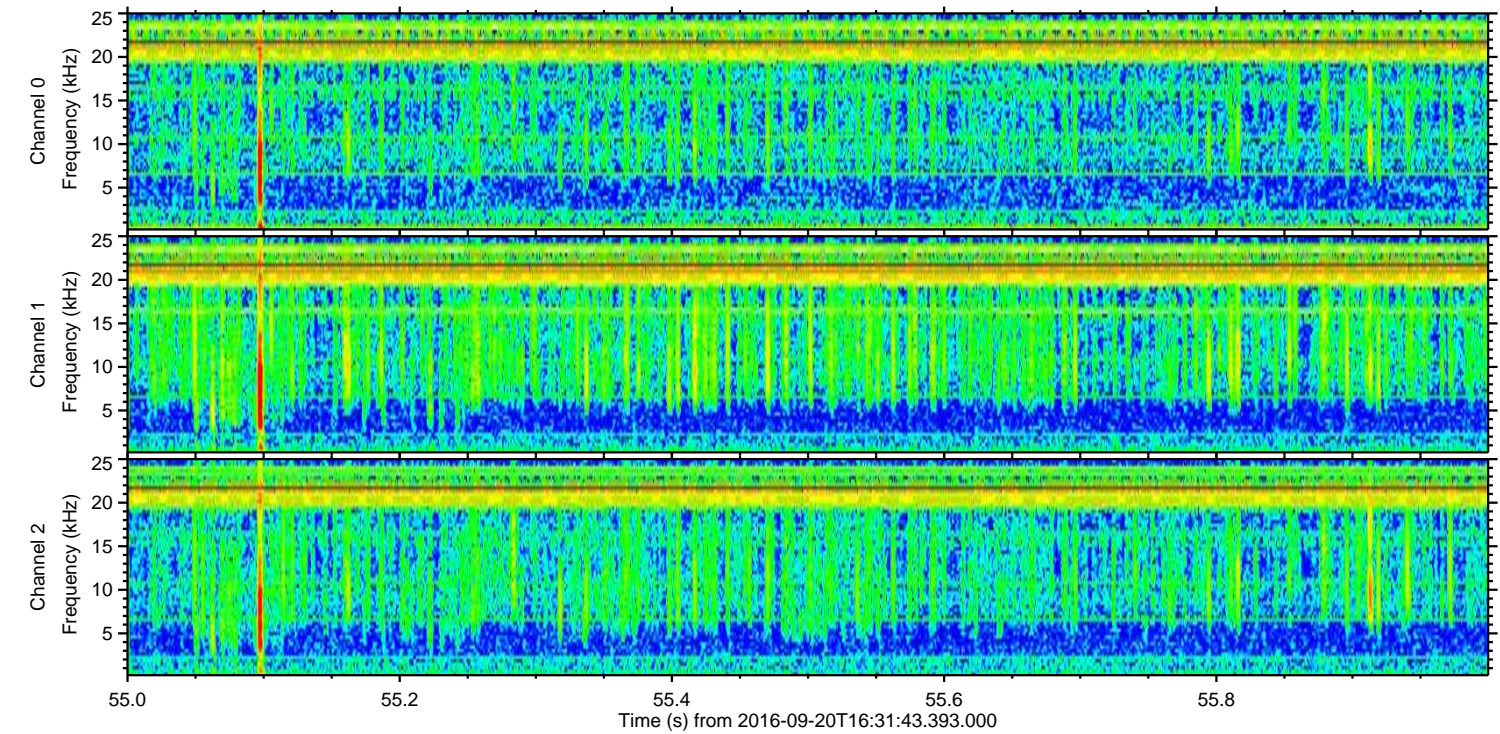
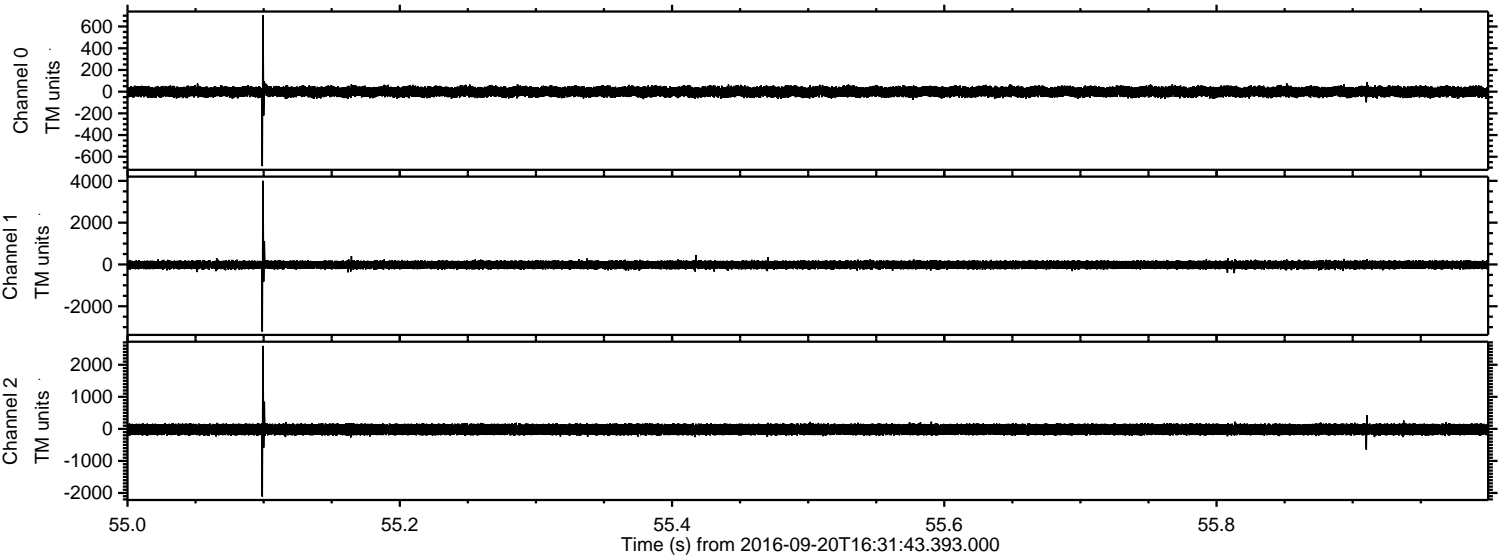

Channel 0
mn: -686
mx: 703
μ : -1.0
σ : 26.9

Channel 1
mn: -3211
mx: 4004
μ : -18.6
σ : 108.3

Channel 2
mn: -2113
mx: 2591
μ : -16.5
σ : 102.7

Processed Tue Sep 20 18:39:50 2016 by ELM ver.2012-10-06 from 001__elm20160920_163142__dat00.bin

