

ELMAVAN 3D WAVEFORMS (Measured data sampled at 50 kHz) 51000 packets of 144 samples from 2016-09-20T10:41:29.606.999.

Processed Tue Sep 20 12:49:05 2016 by ELM ver.2012-10-06 from 001__elm20160920_104128__dat00.bin

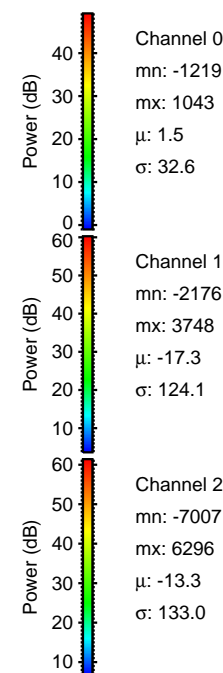

Processed Tue Sep 20 12:49:19 2016 by ELM ver.2012-10-06 from 001__elm20160920_104128__dat00.bin

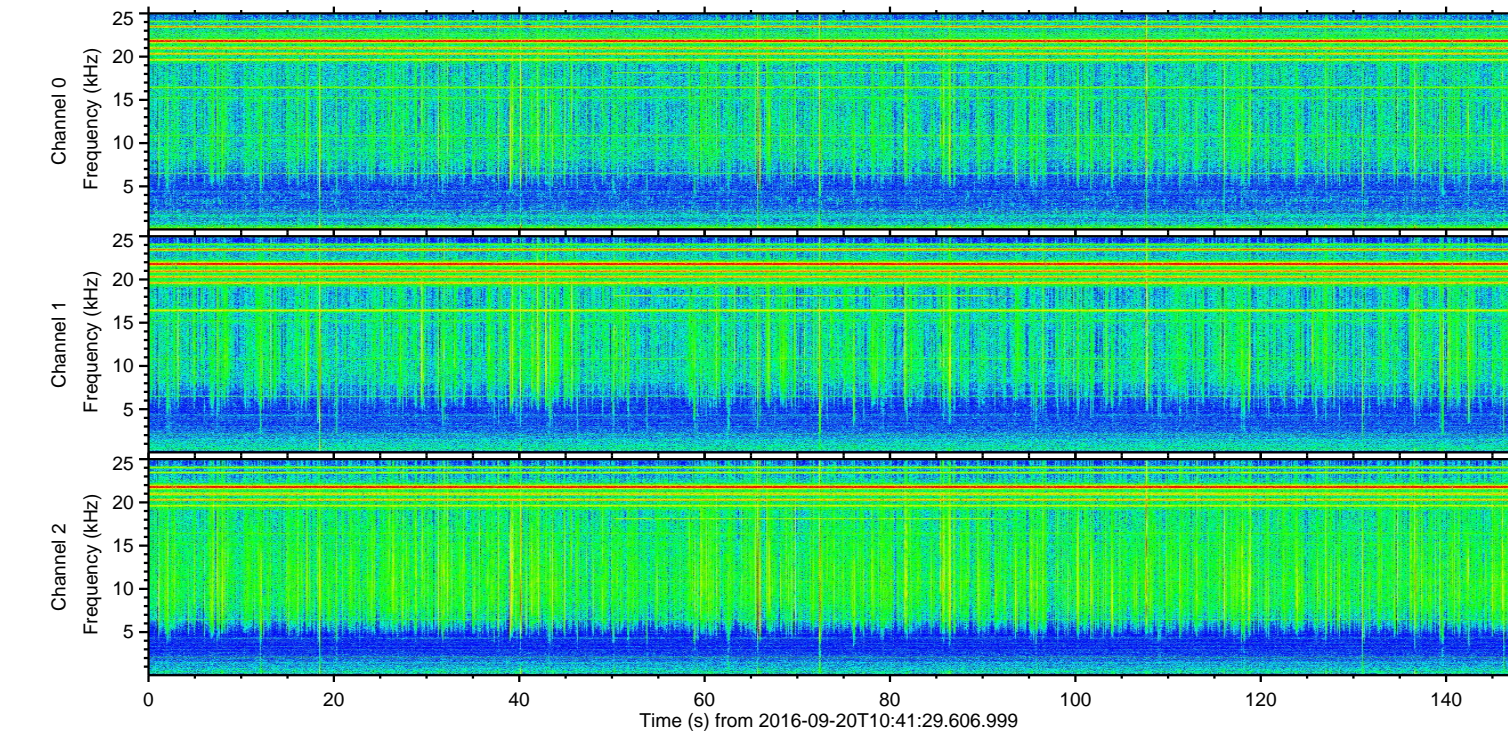
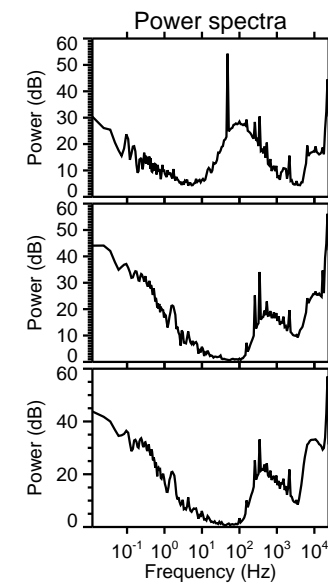
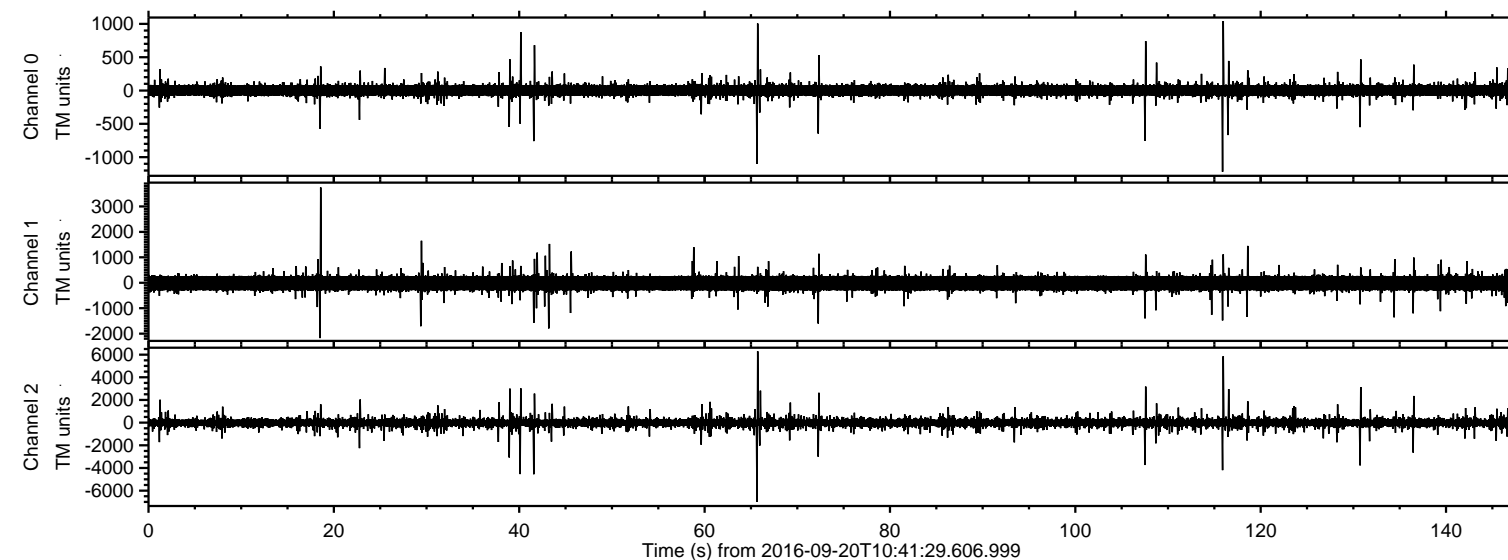
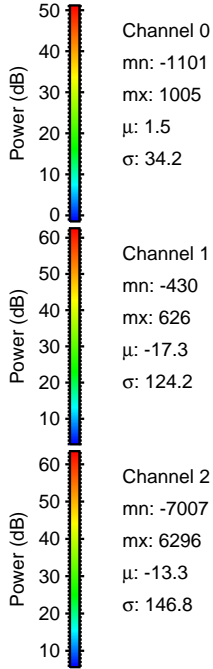
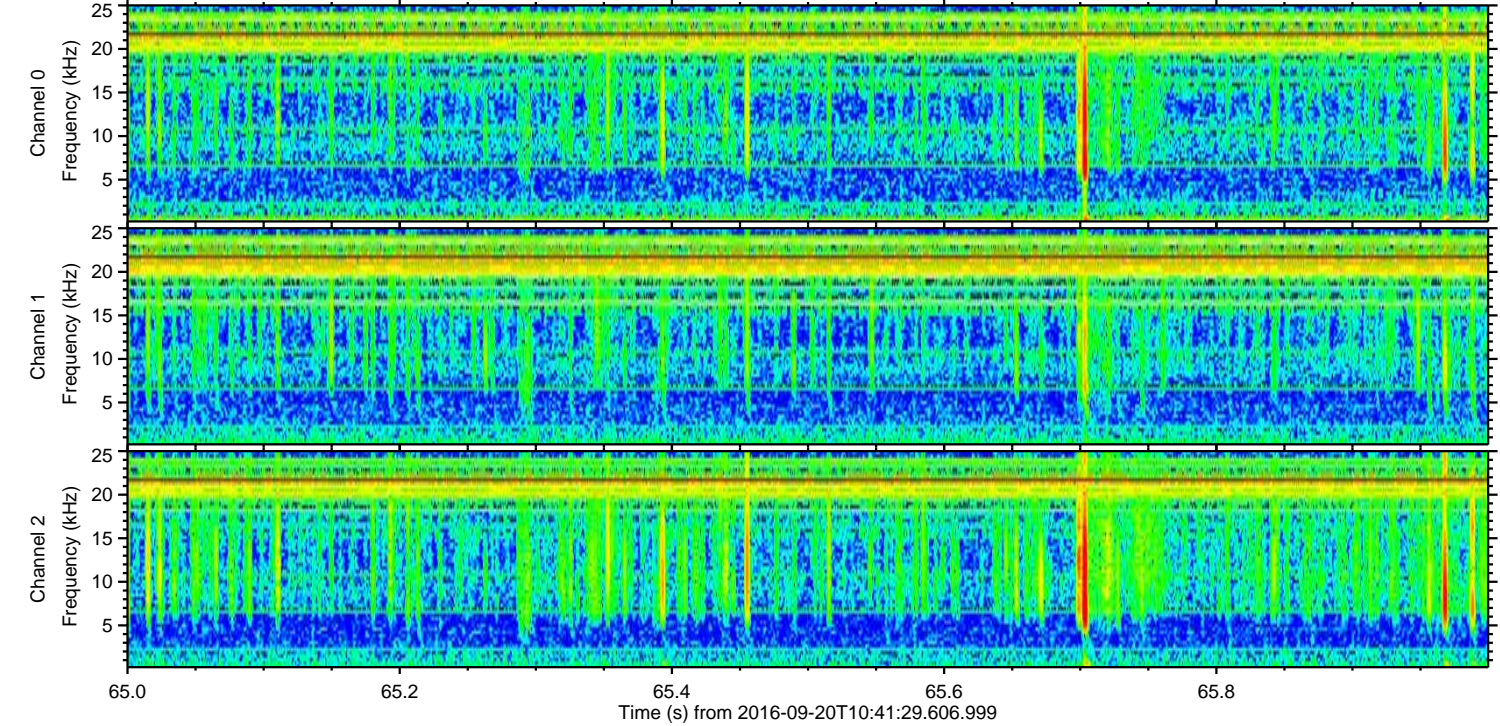
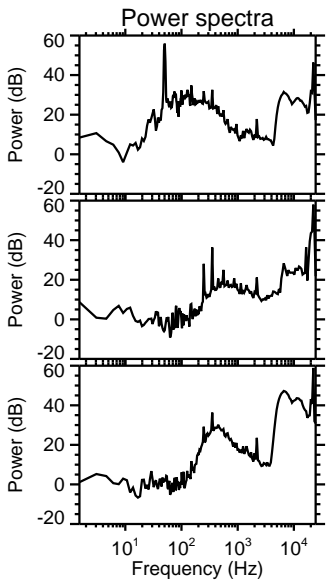
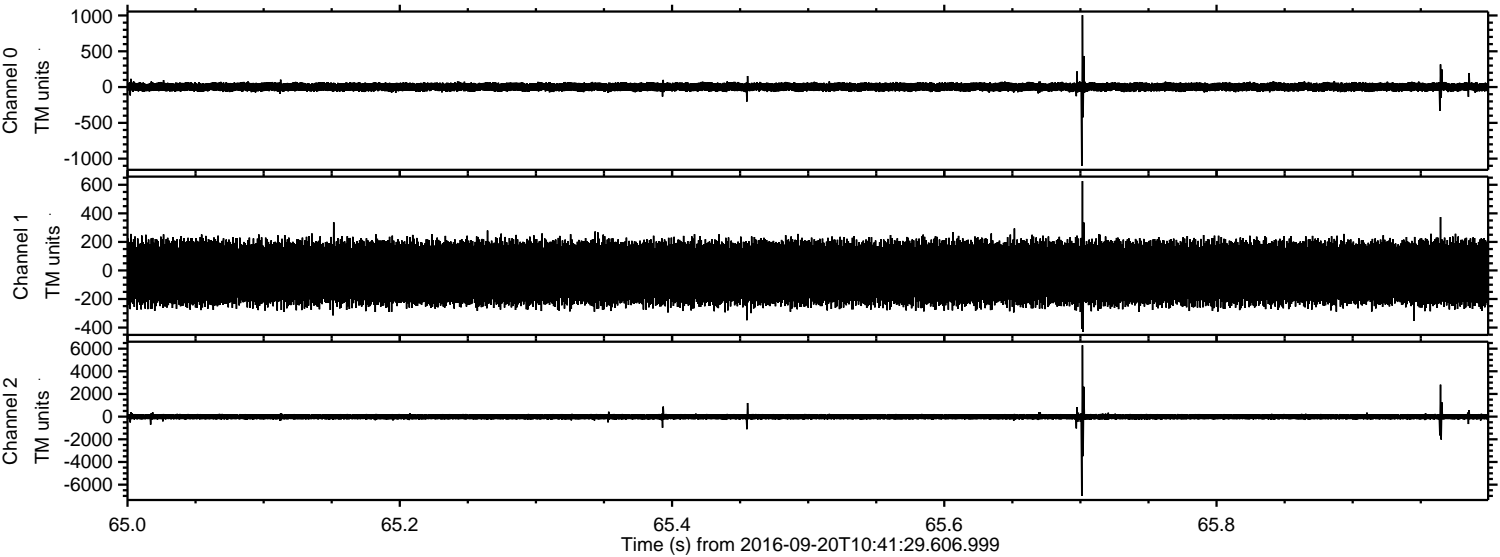

ELMAVAN 3D WAVEFORMS (Measured data sampled at 50 kHz) 51000 packets of 144 samples from 2016-09-20T10:41:29.606.999. Part 116/147

Processed Tue Sep 20 12:49:20 2016 by ELM ver.2012-10-06 from 001__elm20160920_104128__dat00.bin

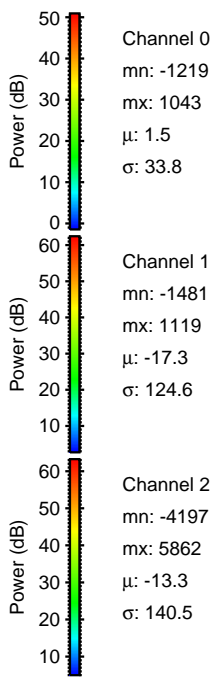
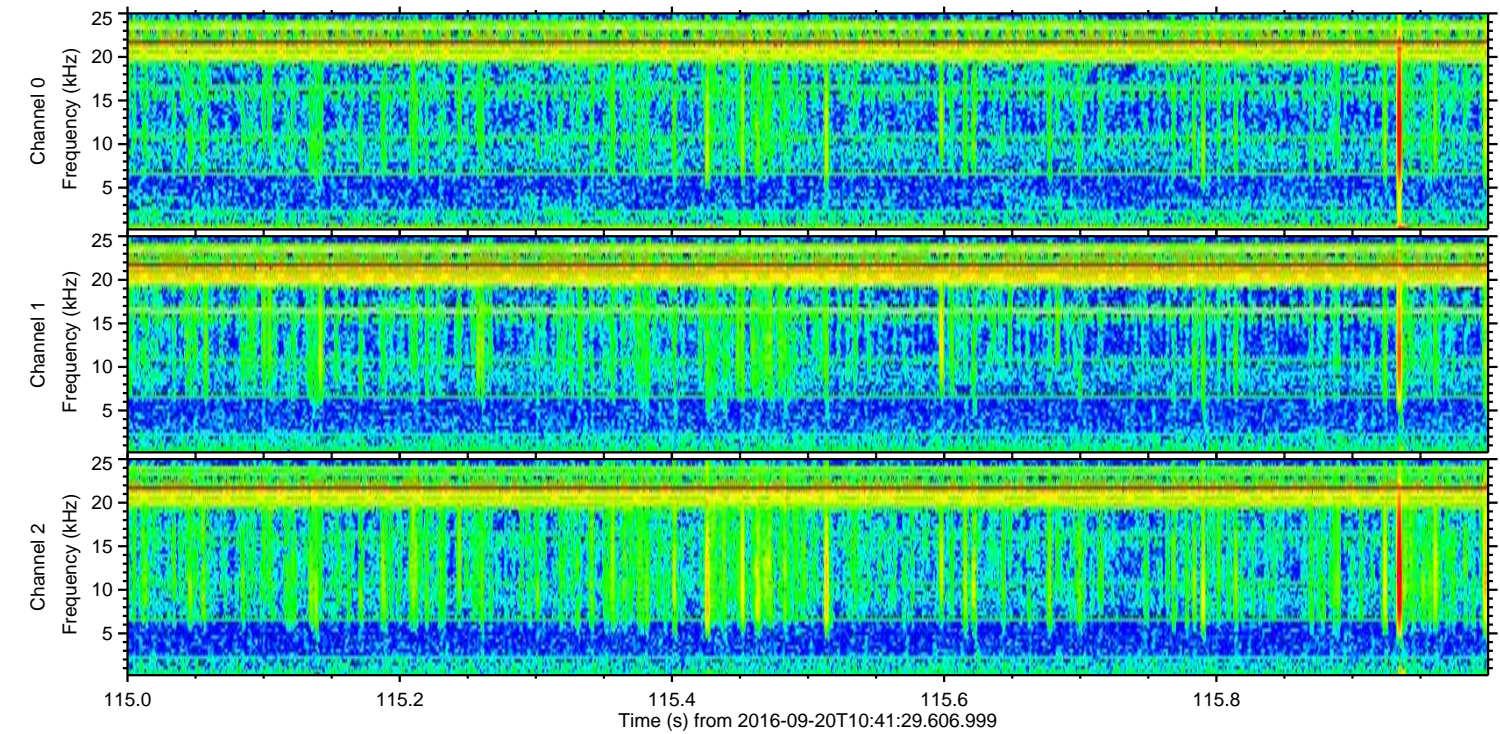
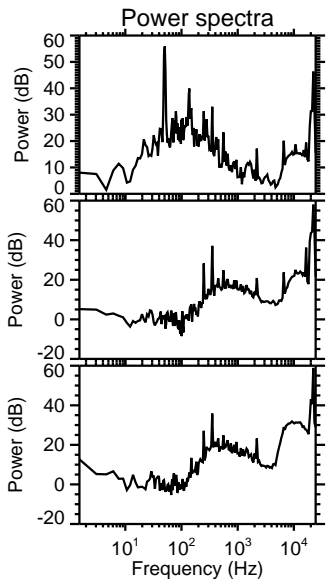
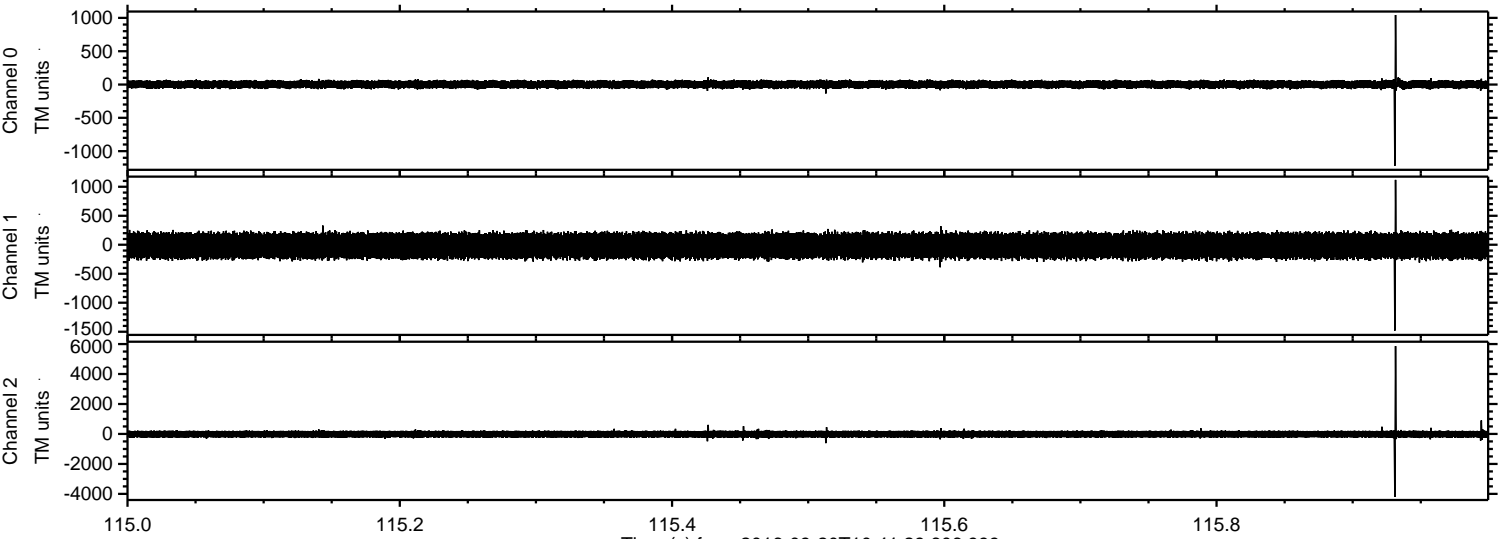

Processed Tue Sep 20 12:49:21 2016 by ELM ver.2012-10-06 from 001__elm20160920_104128__dat00.bin

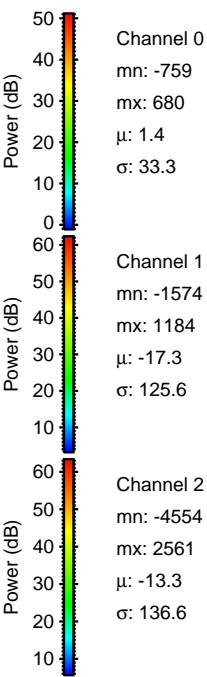
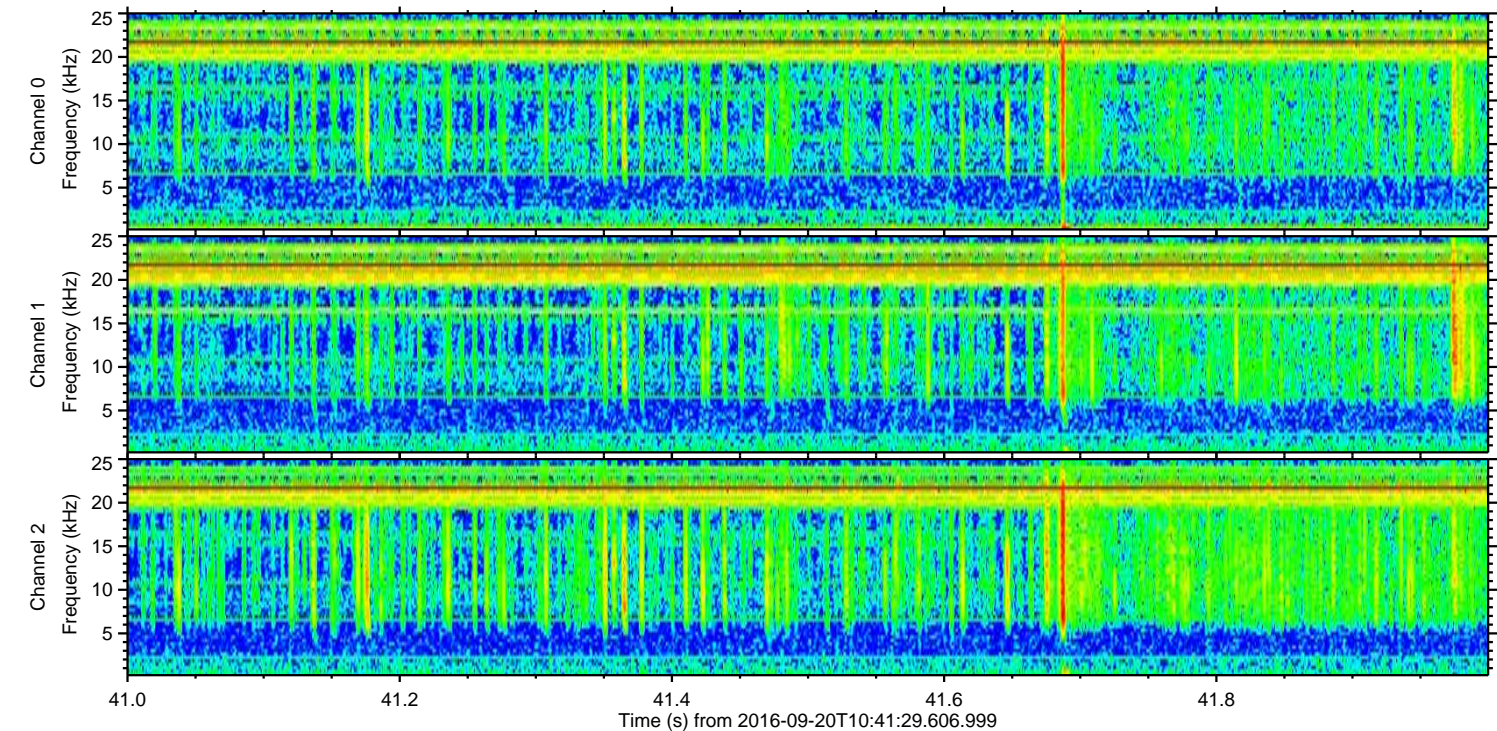
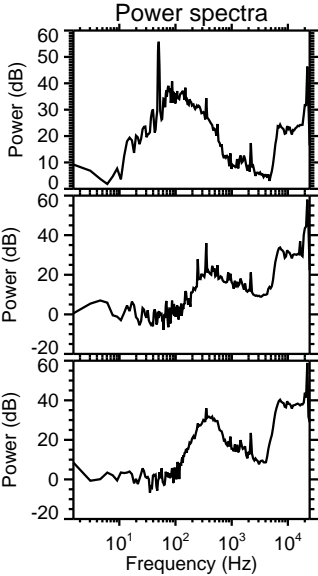
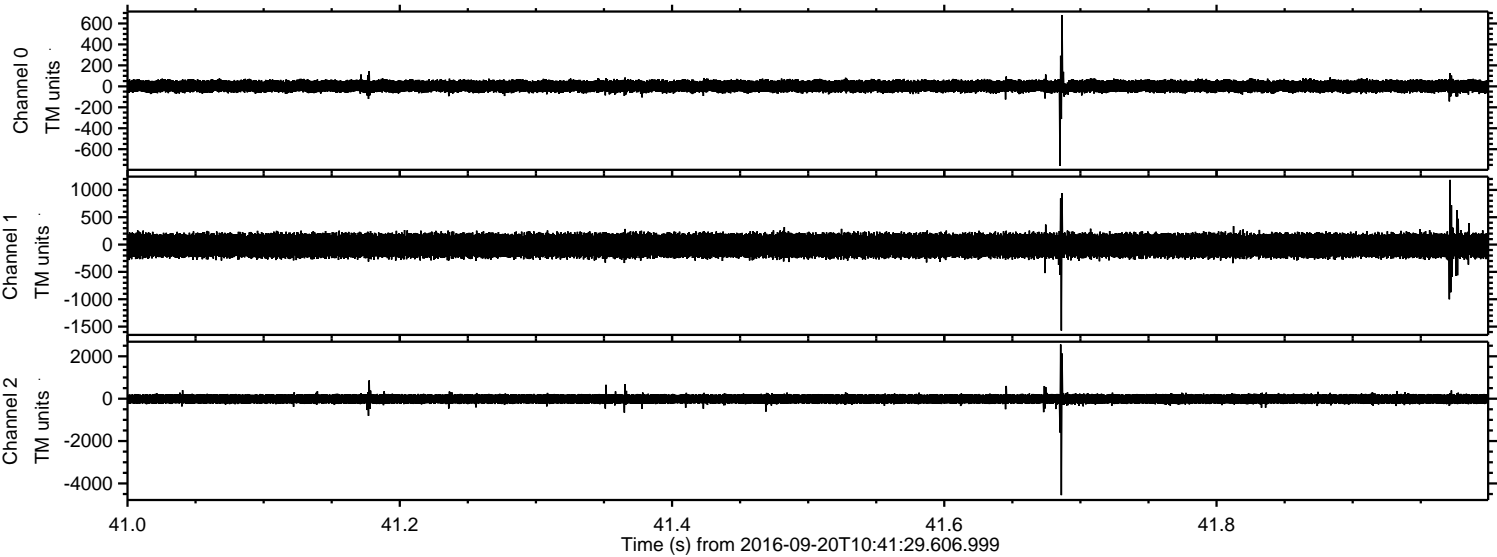

Processed Tue Sep 20 12:49:22 2016 by ELM ver.2012-10-06 from 001__elm20160920_104128__dat00.bin

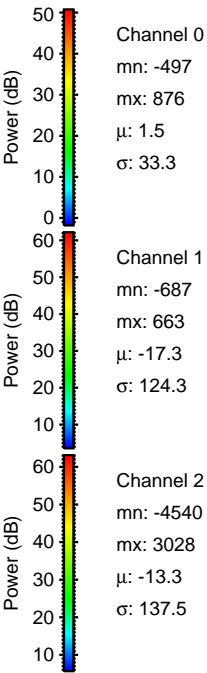
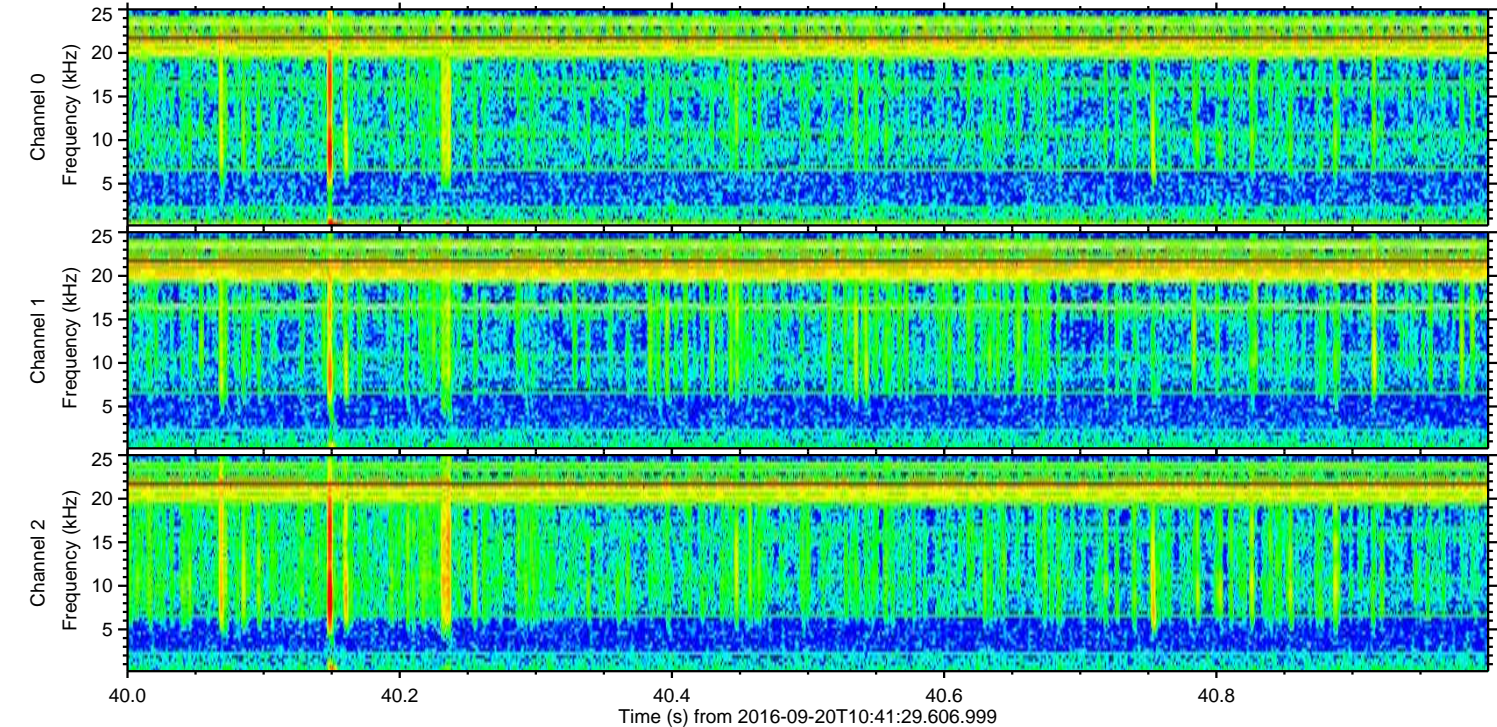
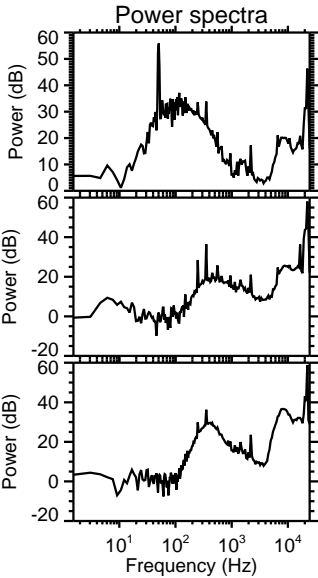
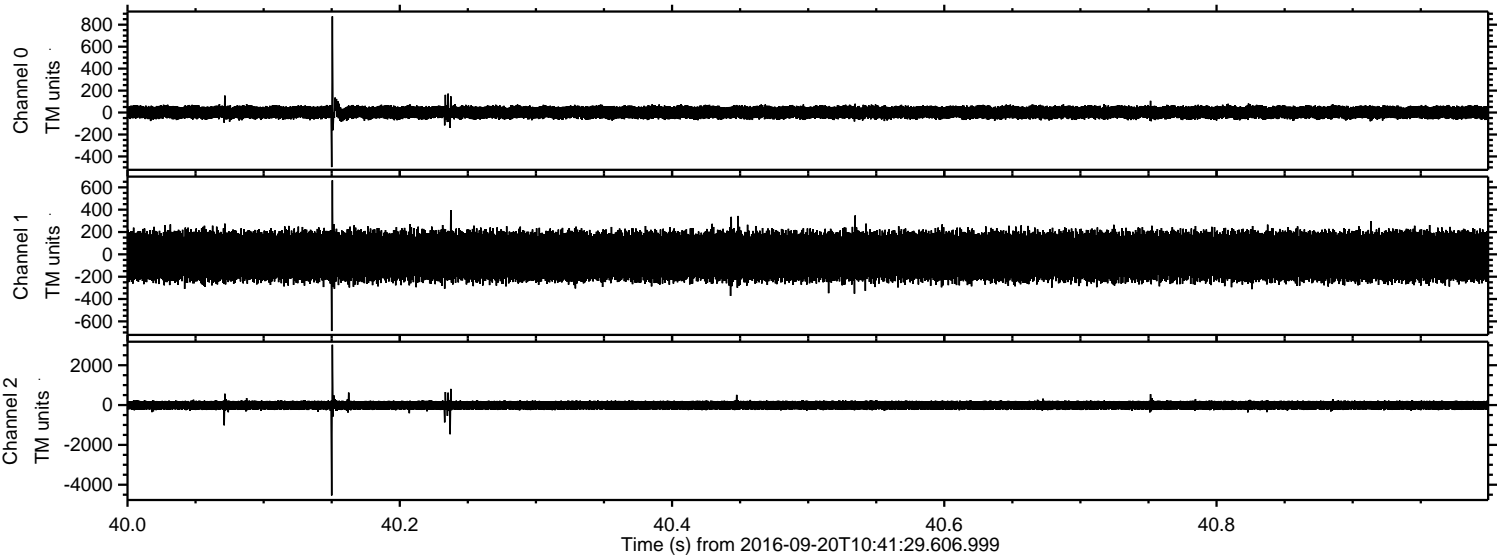

ELMAVAN 3D WAVEFORMS (Measured data sampled at 50 kHz) 51000 packets of 144 samples from 2016-09-20T10:41:29.606.999. Part 131/147

Processed Tue Sep 20 12:49:23 2016 by ELM ver.2012-10-06 from 001__elm20160920_104128__dat00.bin

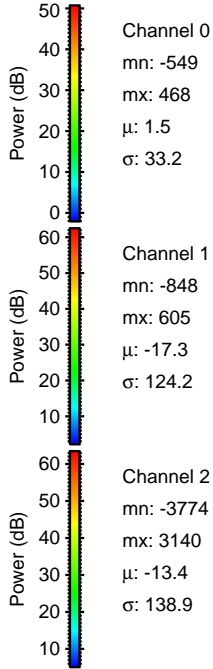
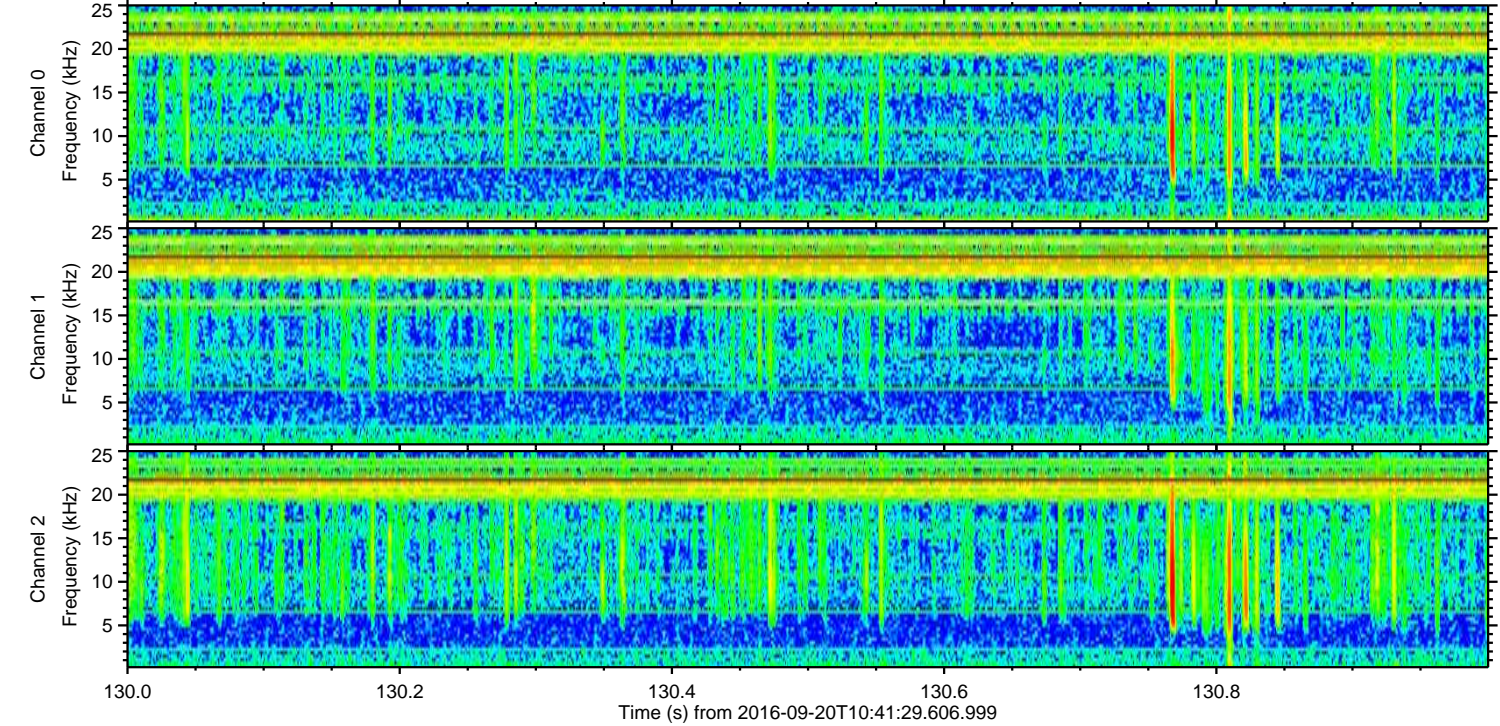
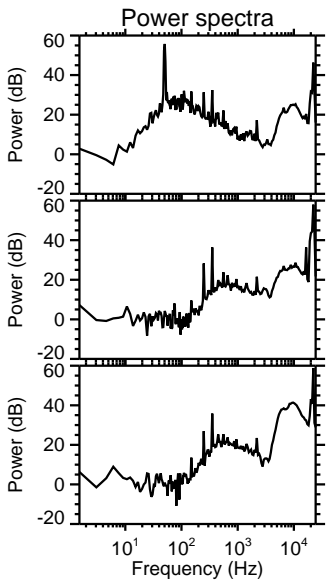
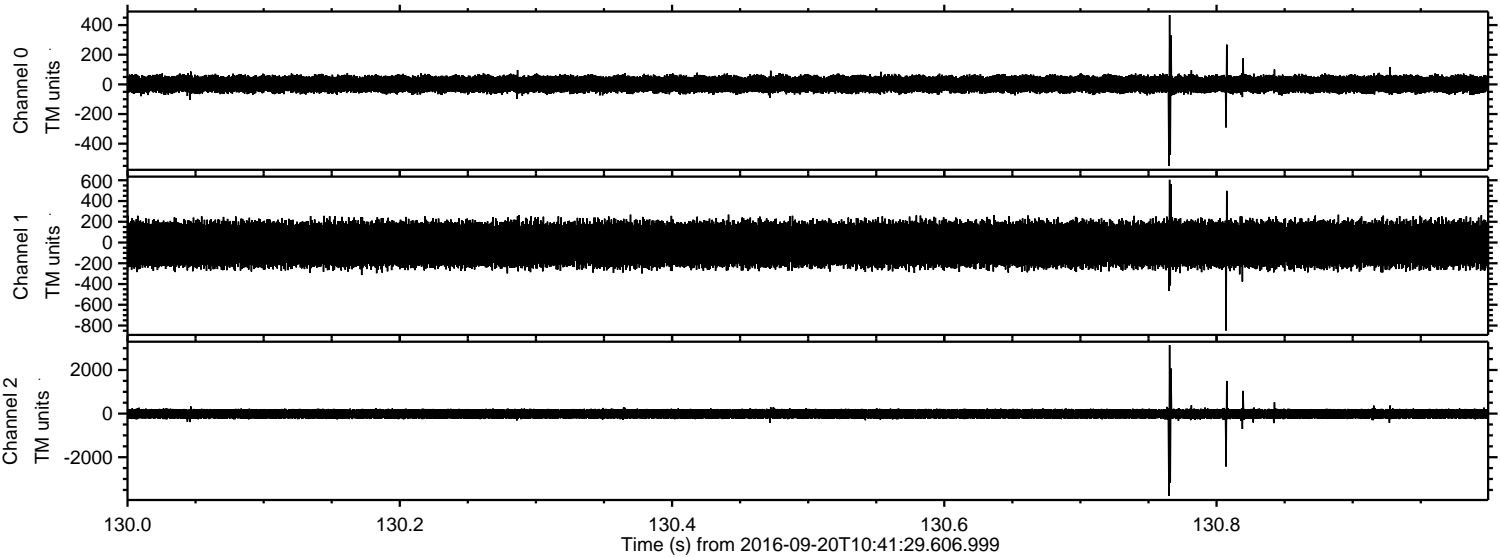

Processed Tue Sep 20 12:49:24 2016 by ELM ver.2012-10-06 from 001__elm20160920_104128__dat00.bin

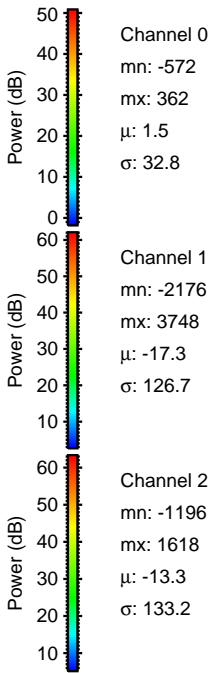
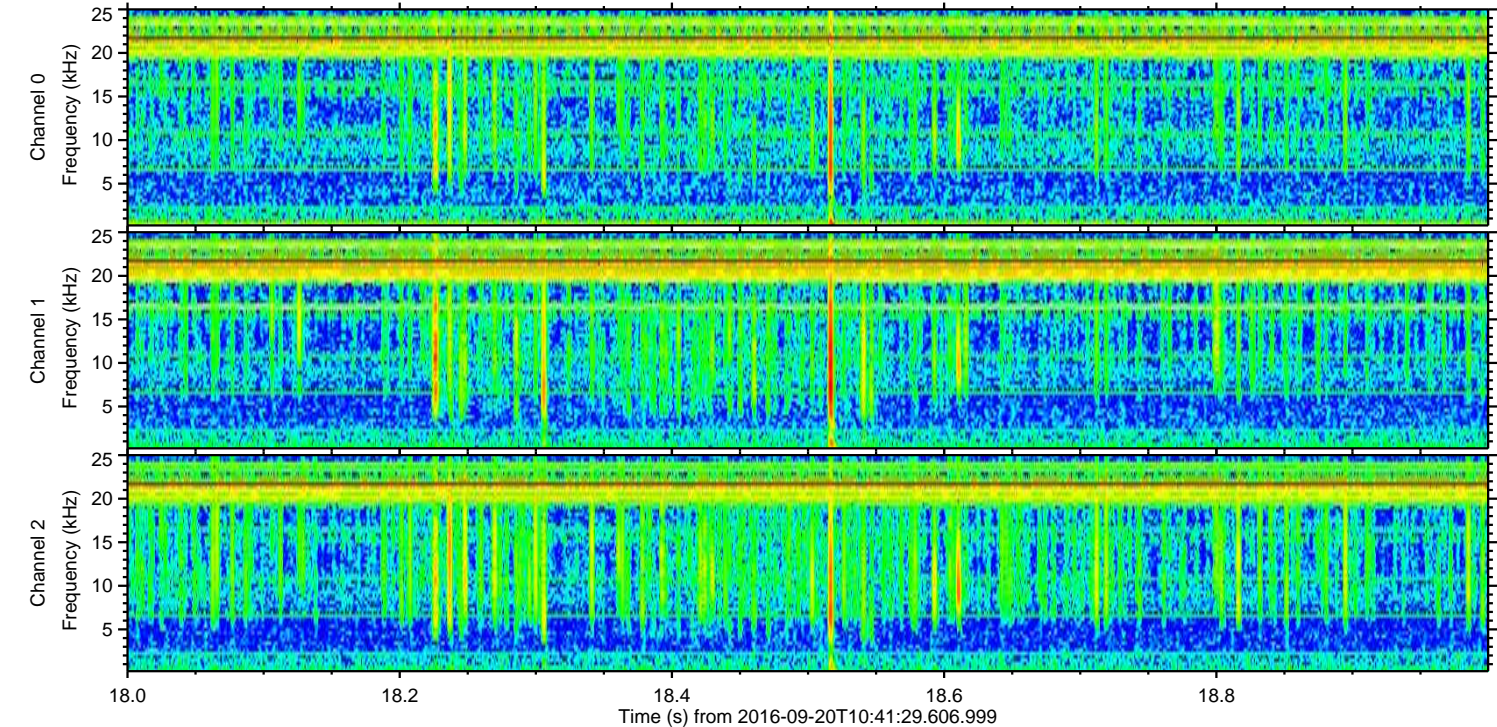
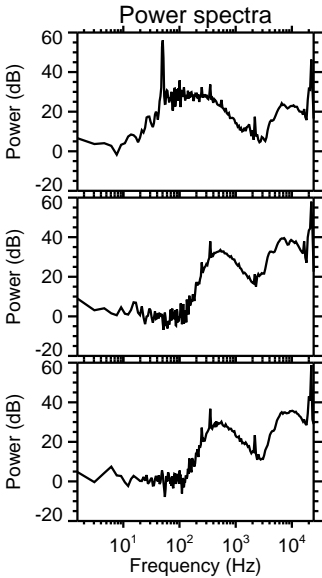
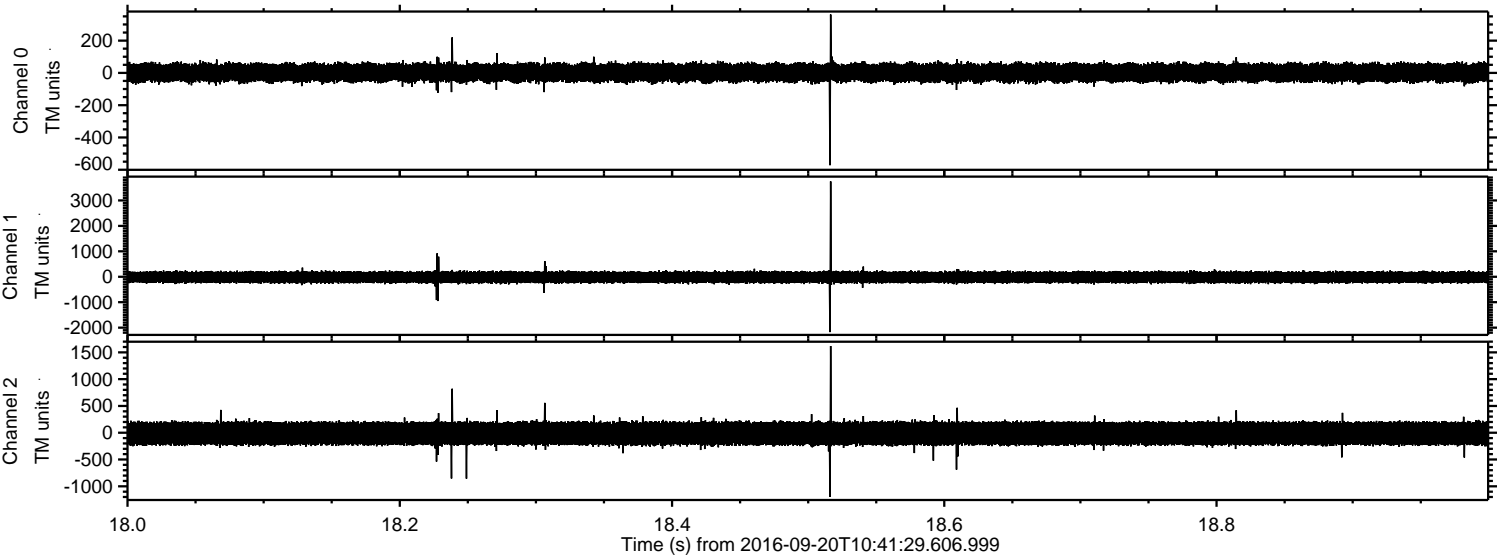

ELMAVAN 3D WAVEFORMS (Measured data sampled at 50 kHz) 51000 packets of 144 samples from 2016-09-20T10:41:29.606.999. Part 108/147

Processed Tue Sep 20 12:49:25 2016 by ELM ver.2012-10-06 from 001__elm20160920_104128__dat00.bin

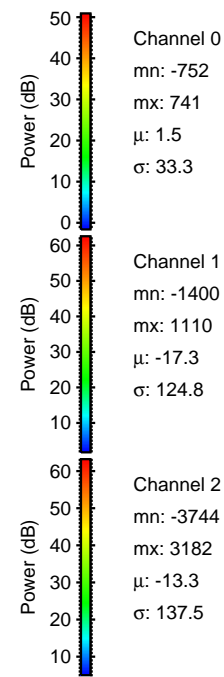
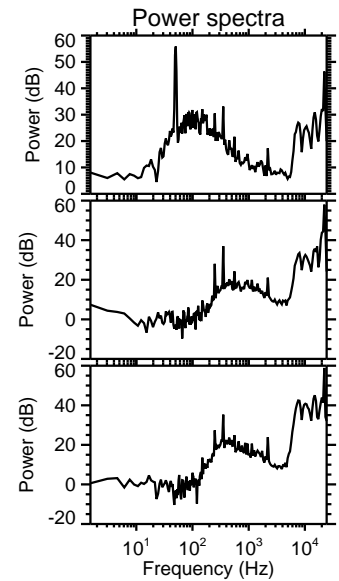
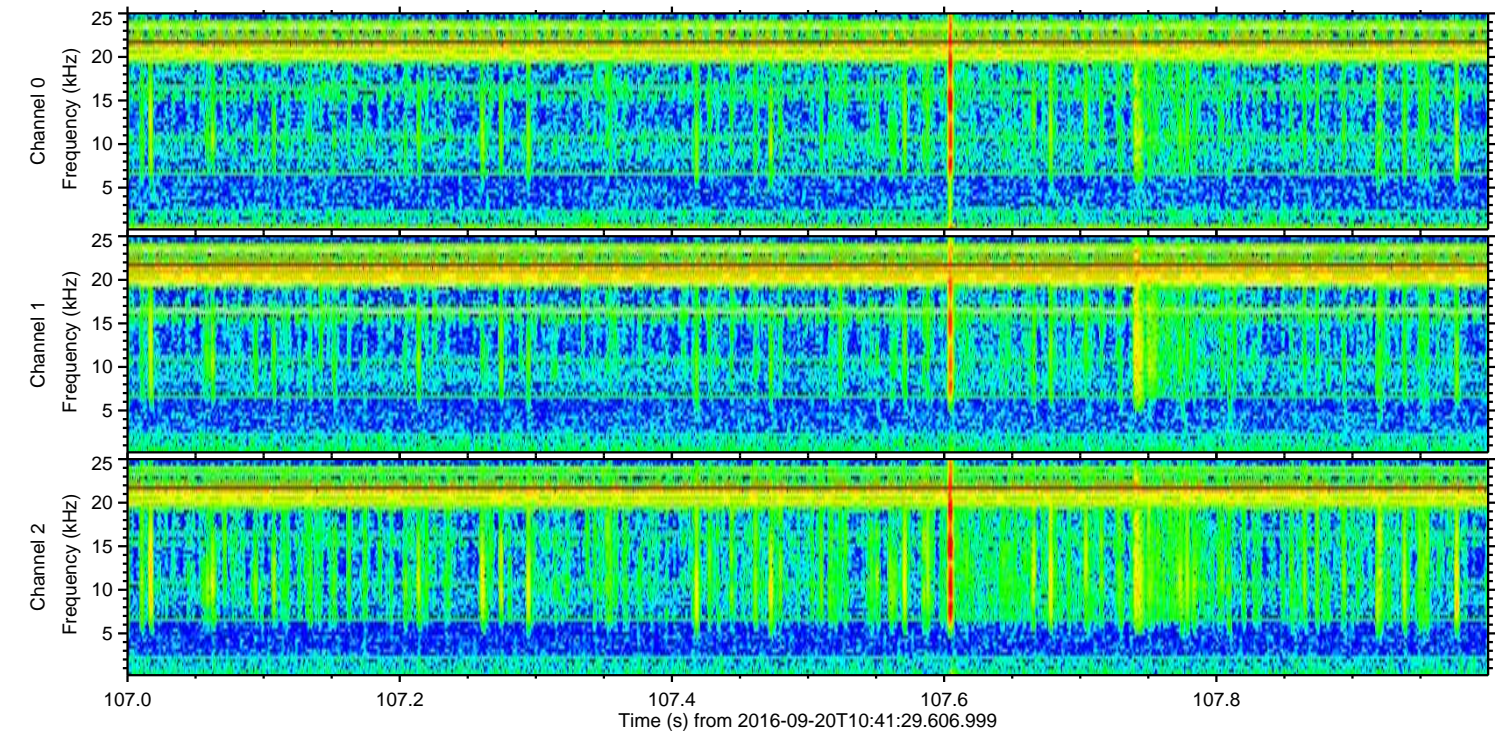
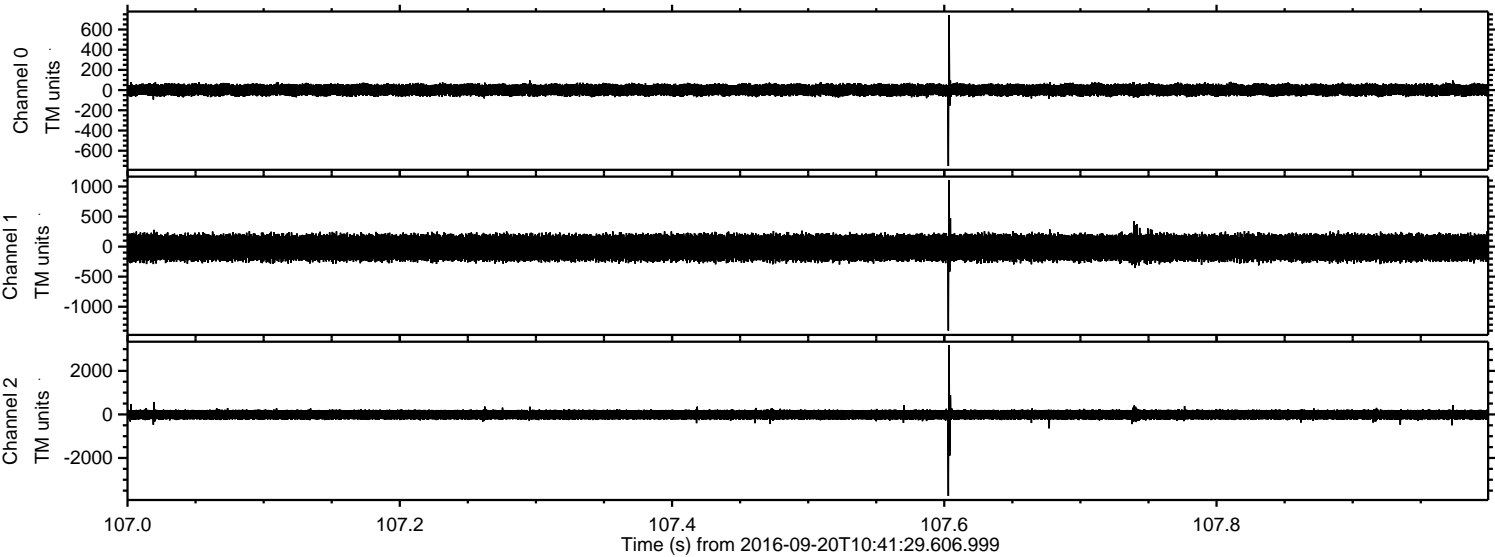

Channel 0
mn: -752
mx: 741
 μ : 1.5
 σ : 33.3

Channel 1
mn: -1400
mx: 1110
 μ : -17.3
 σ : 124.8

Channel 2
mn: -3744
mx: 3182
 μ : -13.3
 σ : 137.5

Processed Tue Sep 20 12:49:26 2016 by ELM ver.2012-10-06 from 001__elm20160920_104128__dat00.bin

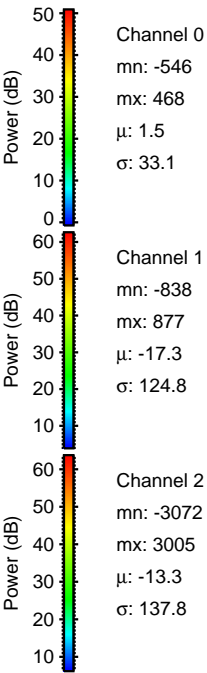
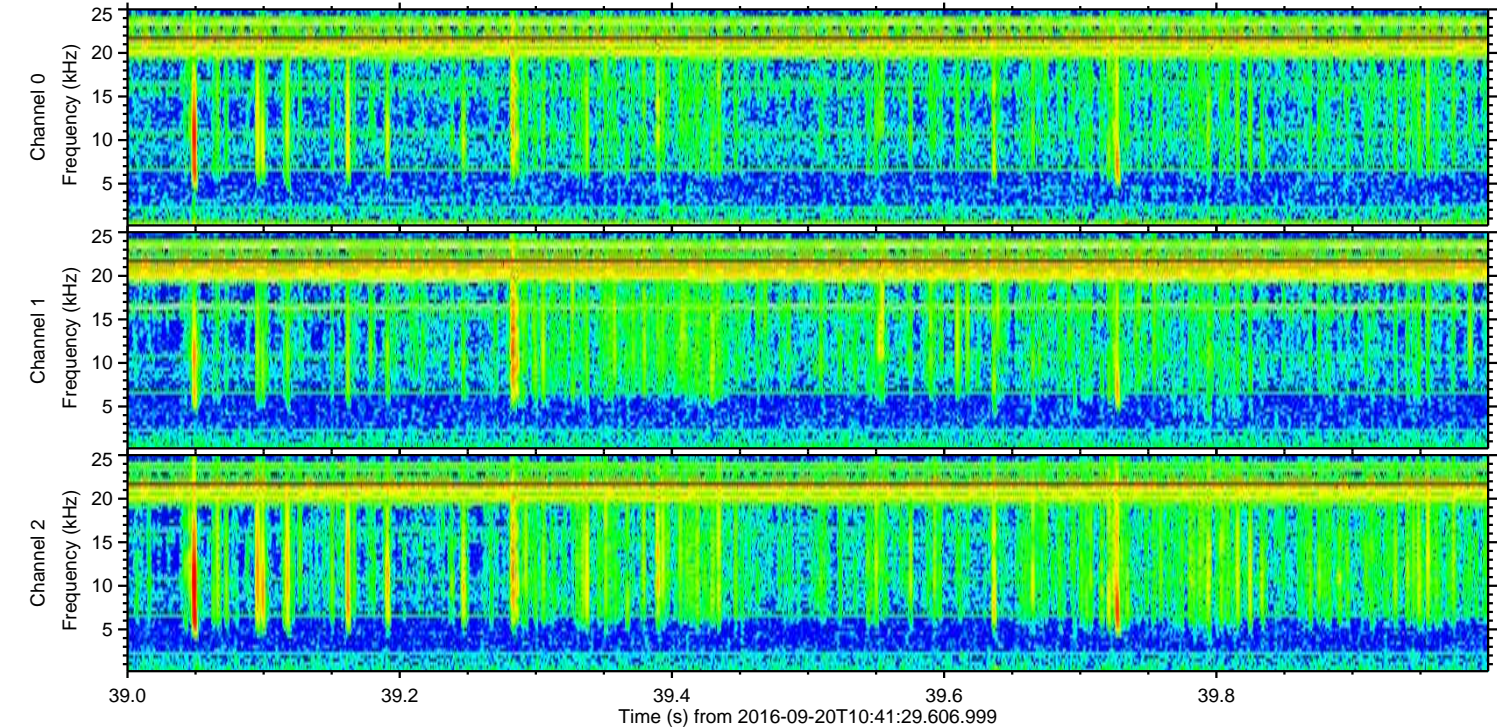
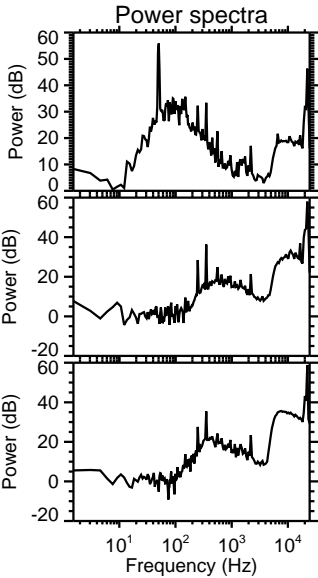
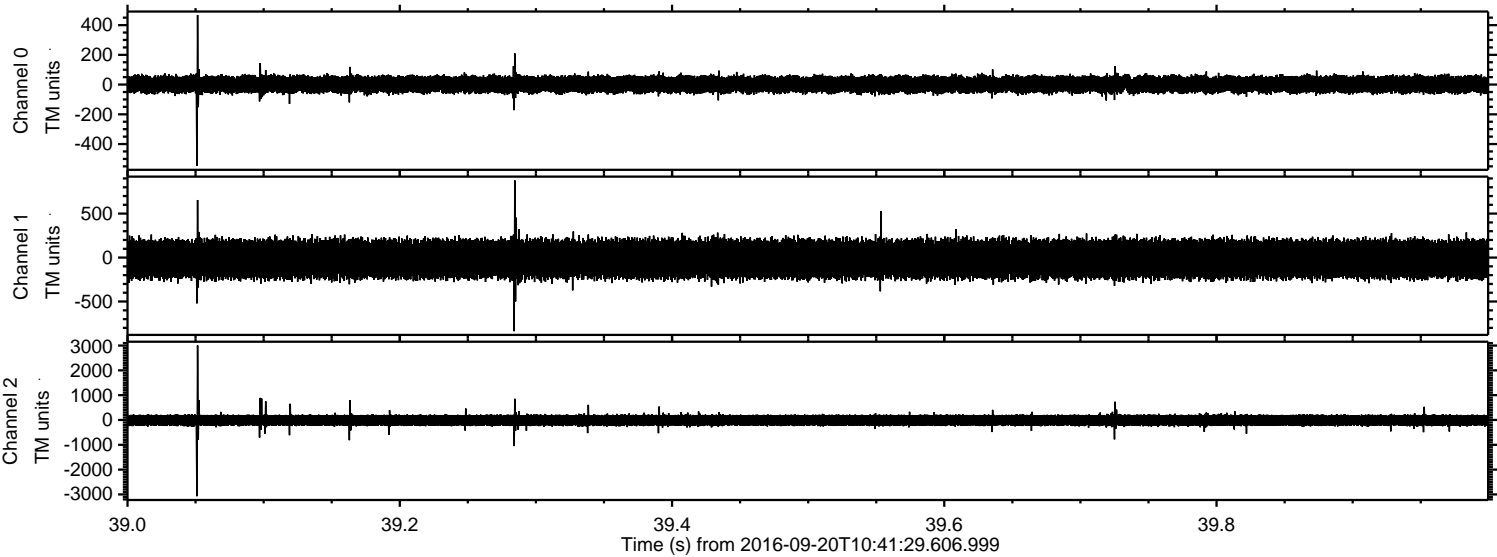

Processed Tue Sep 20 12:49:27 2016 by ELM ver.2012-10-06 from 001__elm20160920_104128__dat00.bin

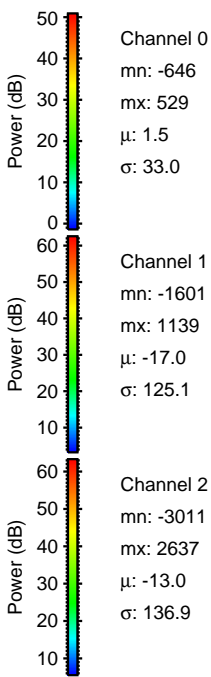
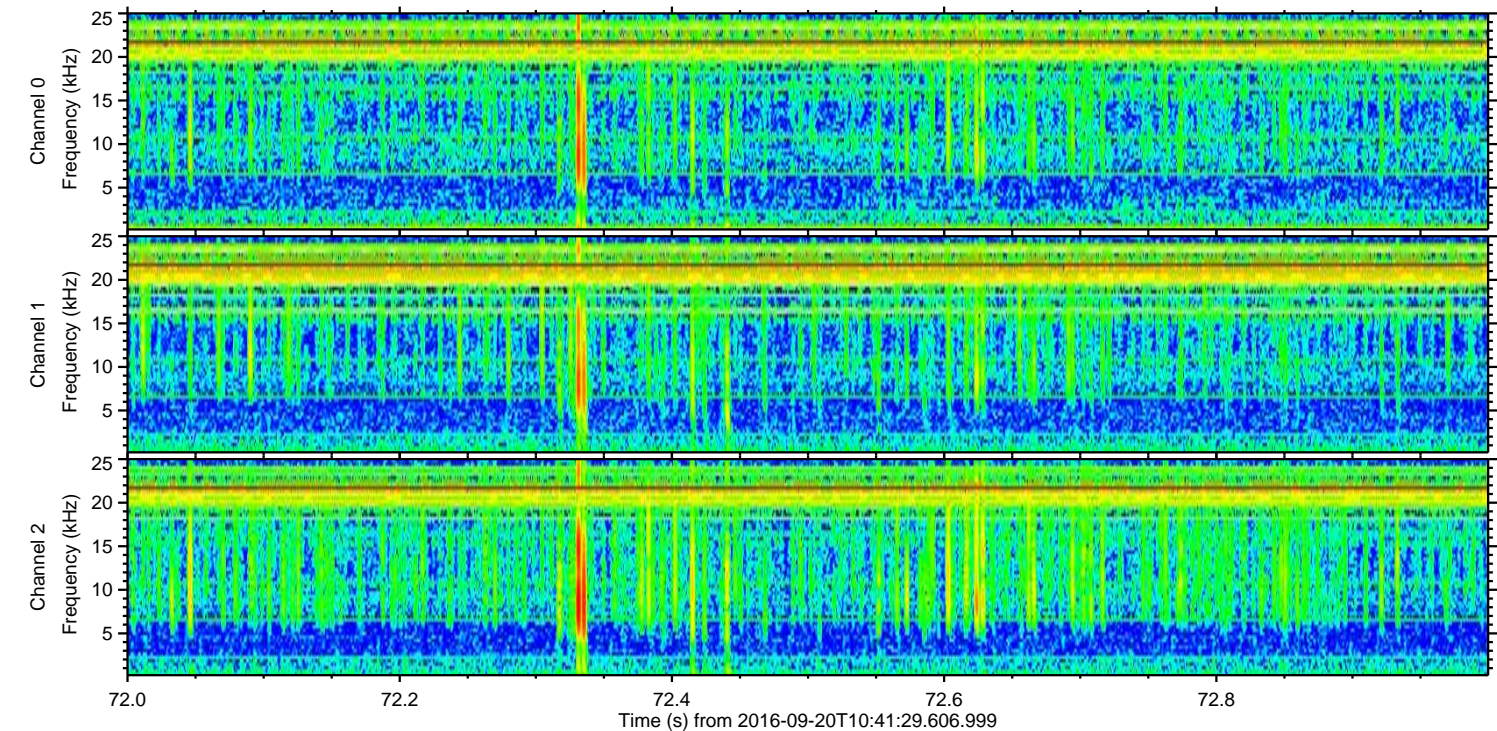
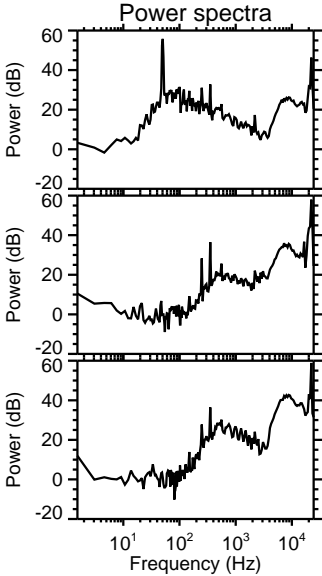
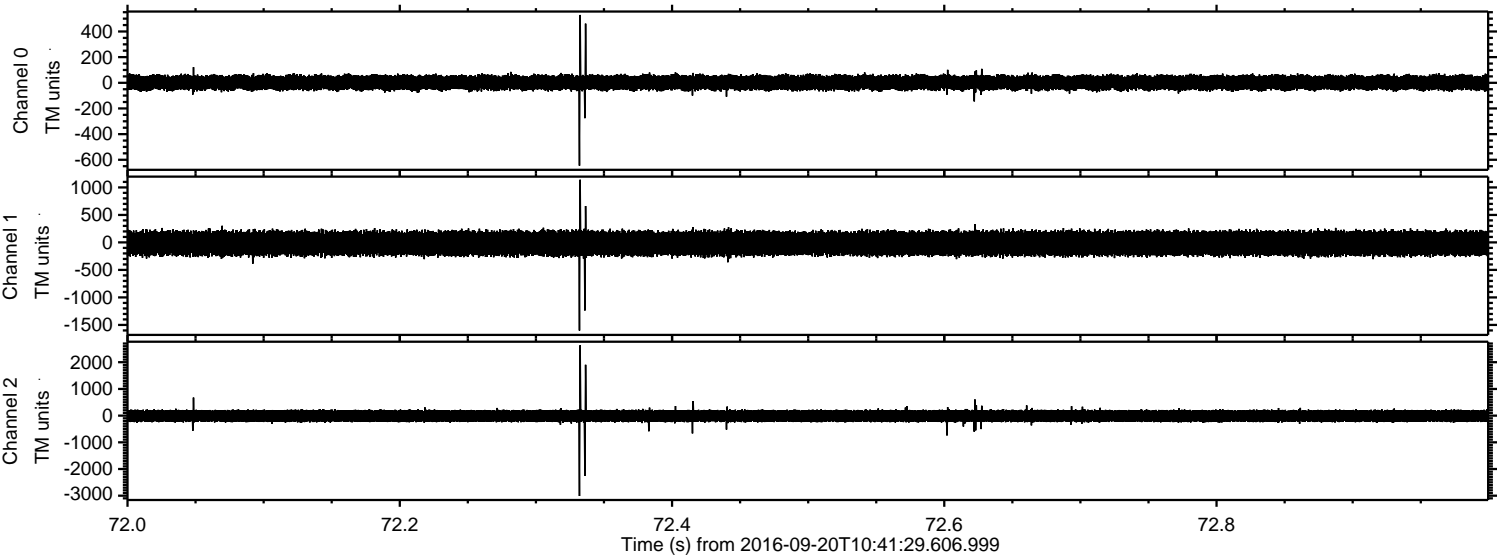

Processed Tue Sep 20 12:49:28 2016 by ELM ver.2012-10-06 from 001__elm20160920_104128__dat00.bin

