

ELMAVAN 3D WAVEFORMS (Measured data sampled at 50 kHz) 51000 packets of 144 samples from 2016-09-20T08:31:24.483.000.

Processed Tue Sep 20 10:39:01 2016 by ELM ver.2012-10-06 from 001__elm20160920_083123__dat00.bin

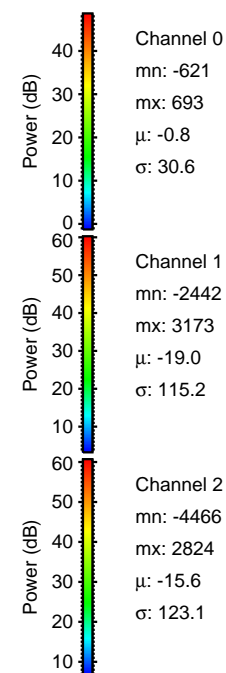
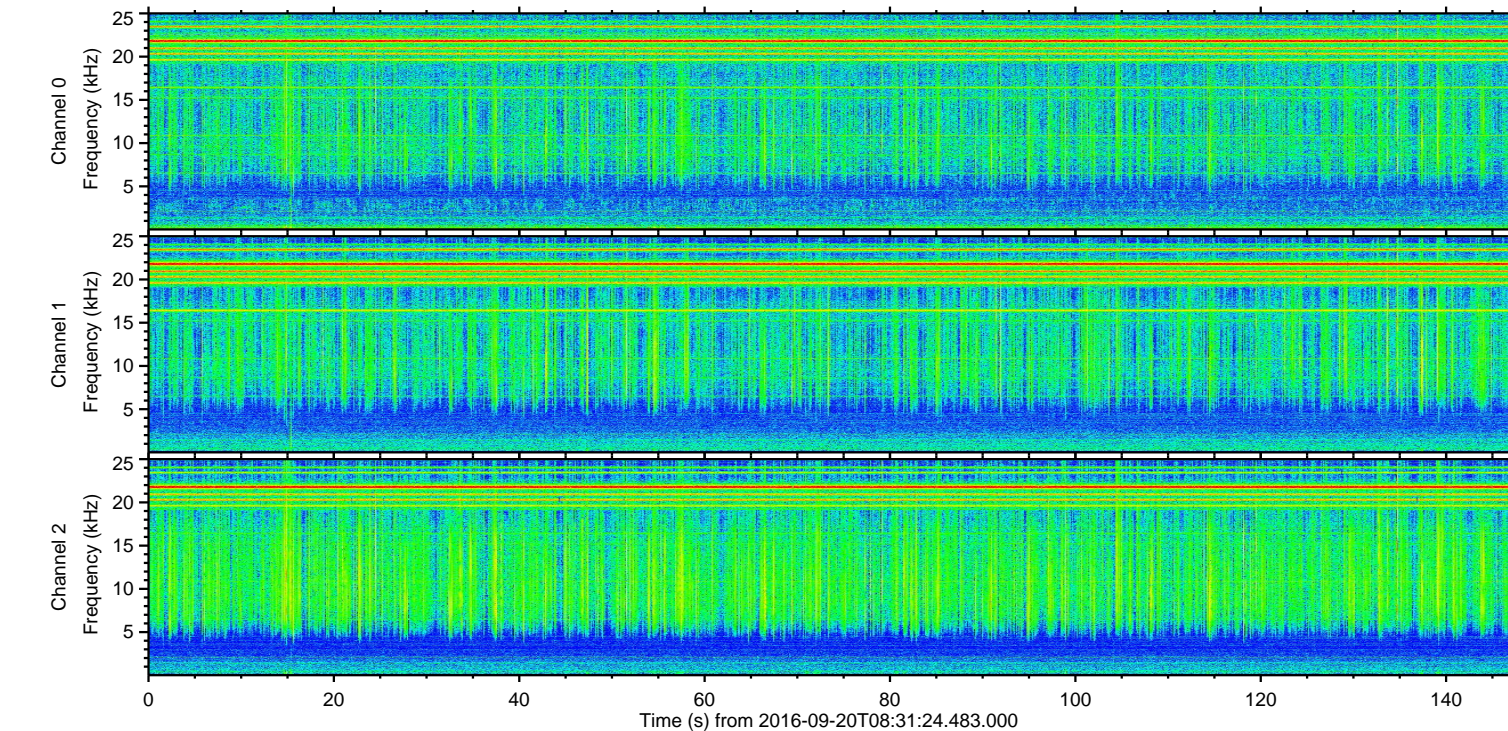
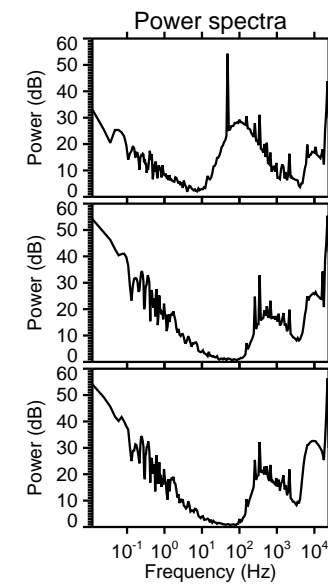
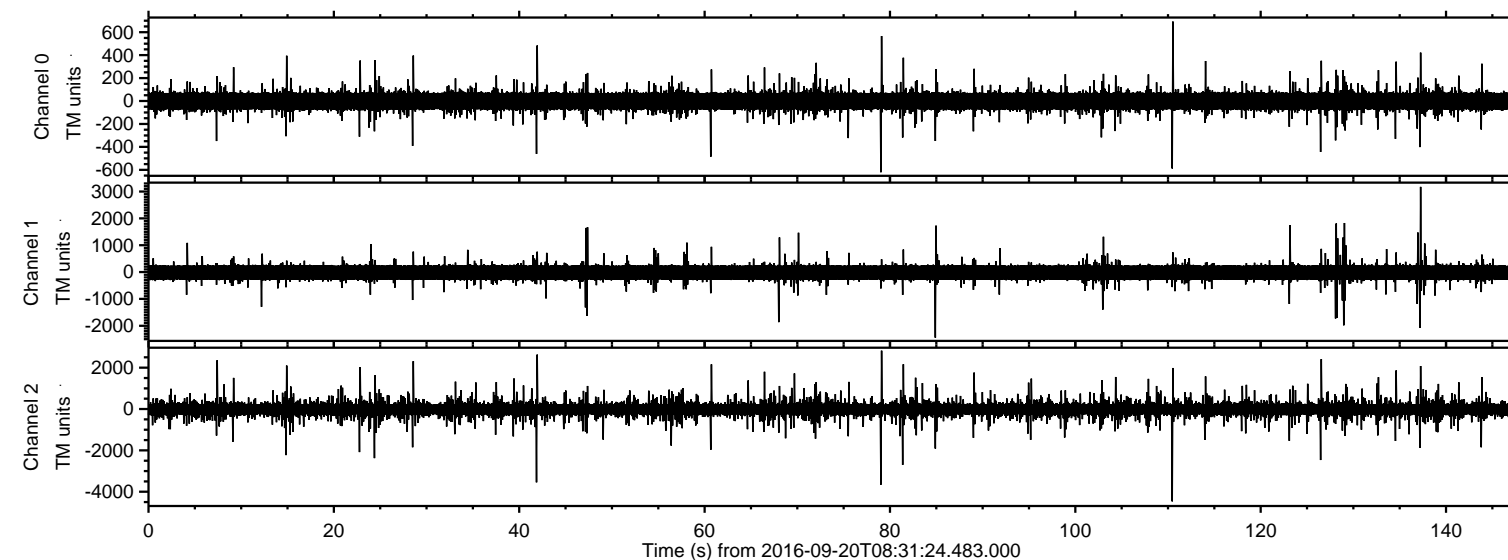

ELMAVAN 3D WAVEFORMS (Measured data sampled at 50 kHz) 51000 packets of 144 samples from 2016-09-20T08:31:24.483.000. Part 111/147

Processed Tue Sep 20 10:39:16 2016 by ELM ver.2012-10-06 from 001__elm20160920_083123__dat00.bin

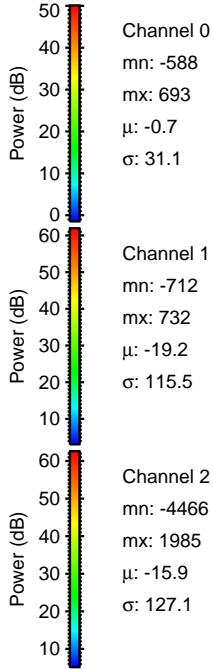
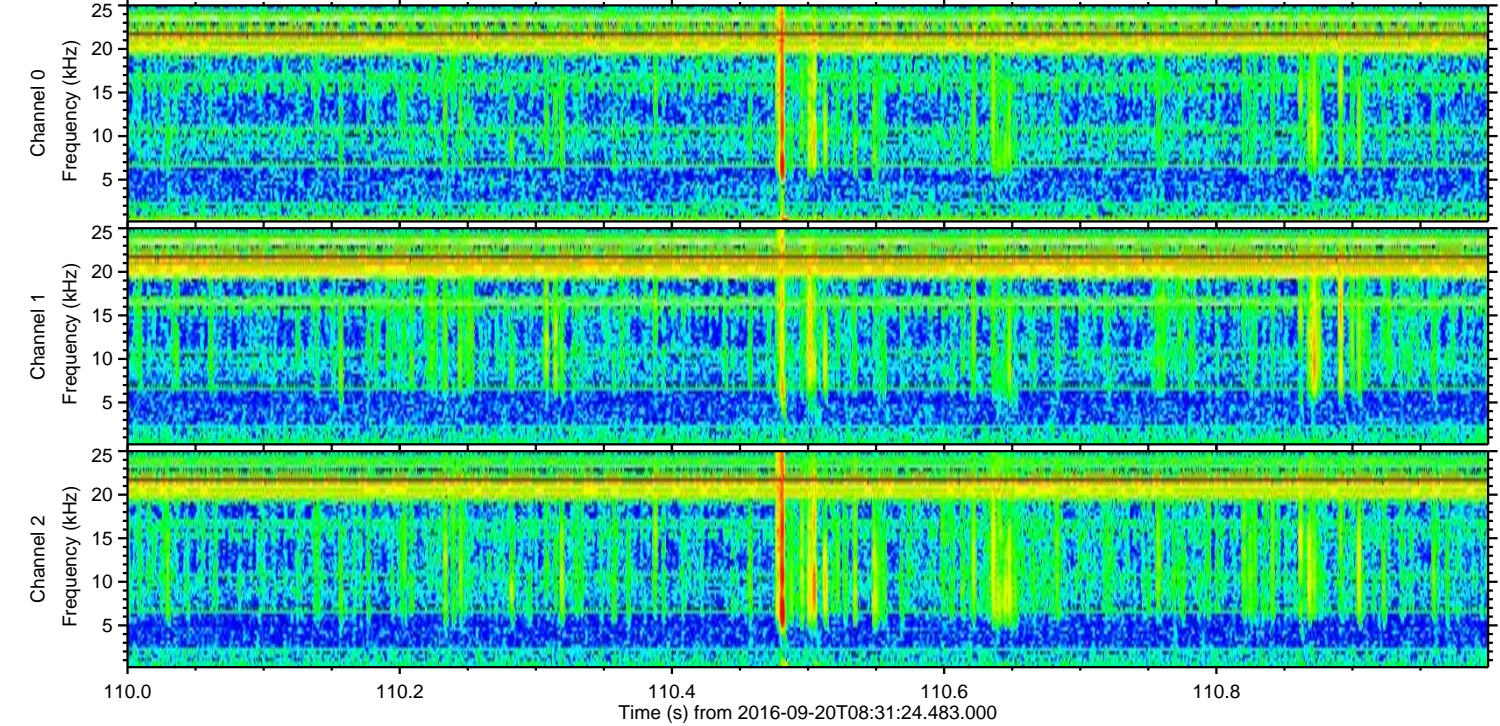
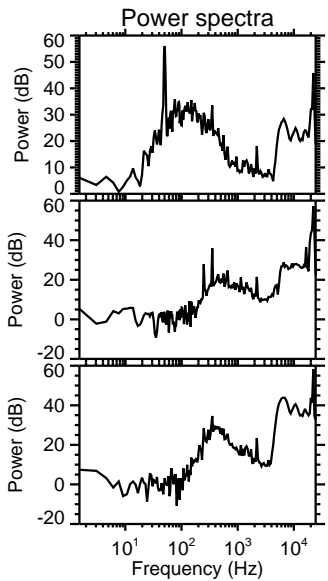
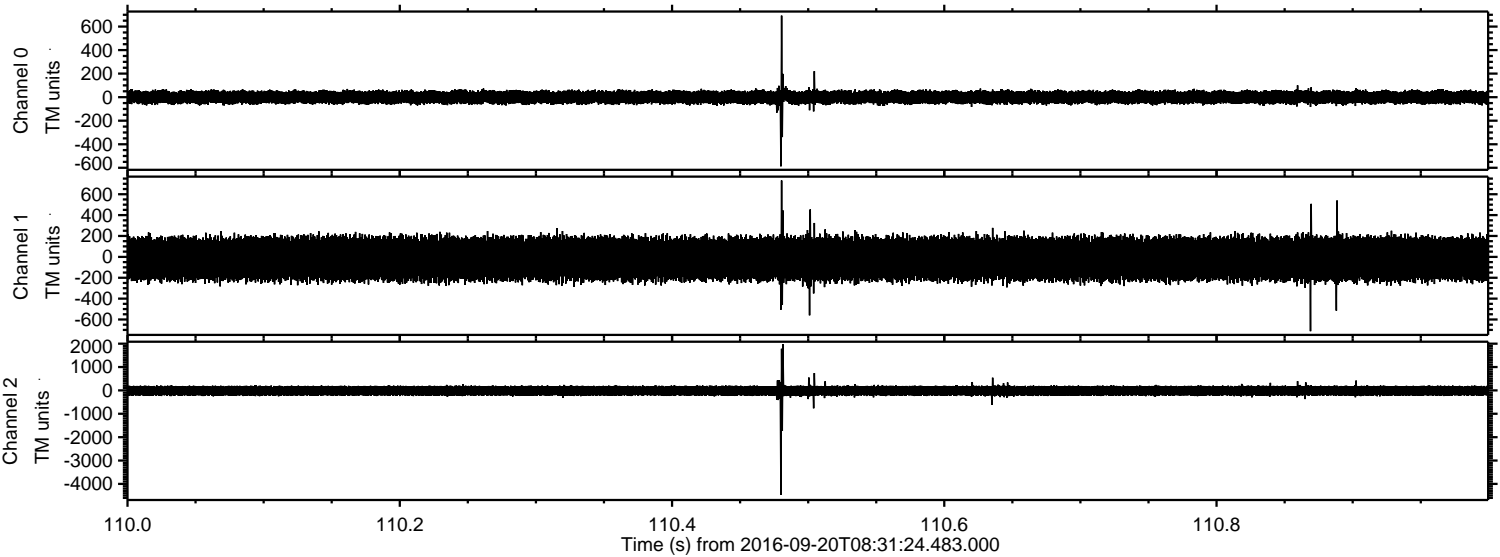

Processed Tue Sep 20 10:39:17 2016 by ELM ver.2012-10-06 from 001__elm20160920_083123__dat00.bin

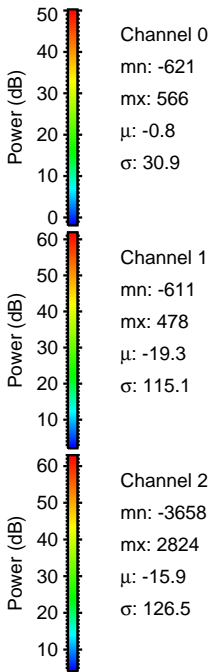
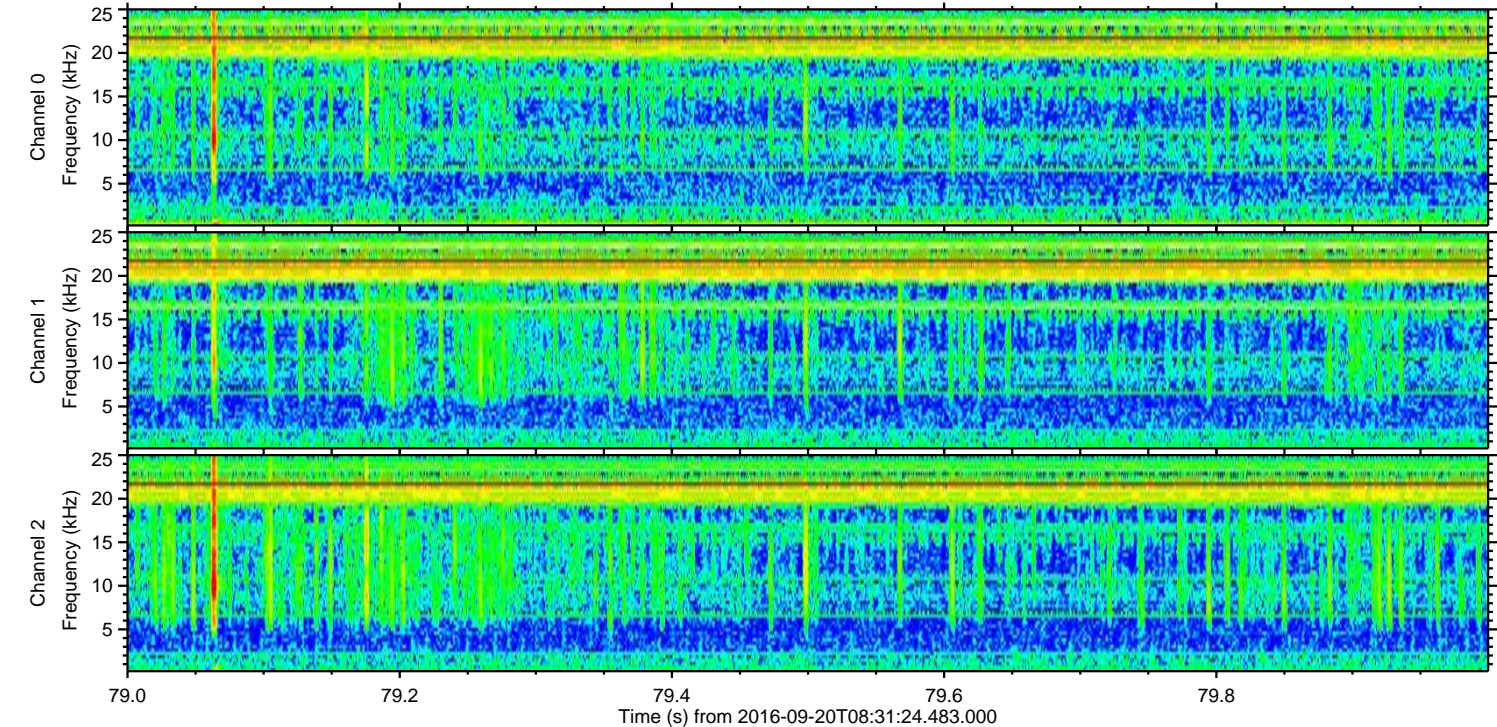
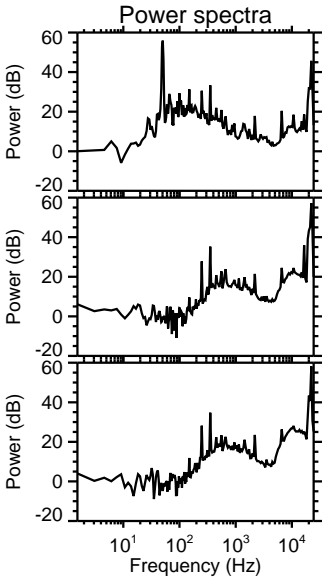
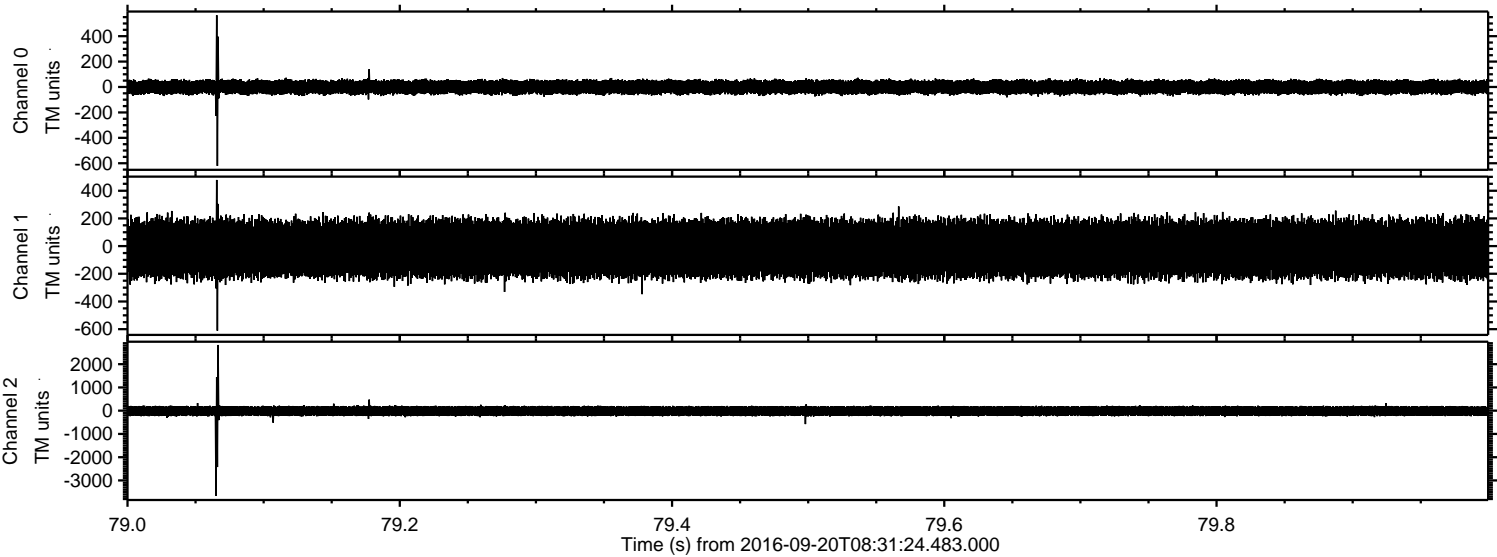

Processed Tue Sep 20 10:39:18 2016 by ELM ver.2012-10-06 from 001__elm20160920_083123__dat00.bin

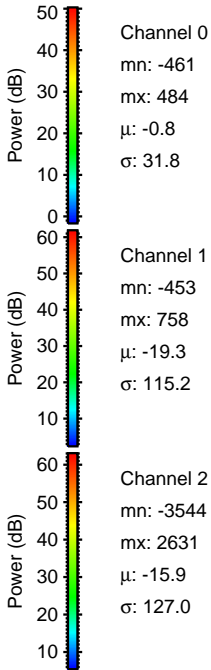
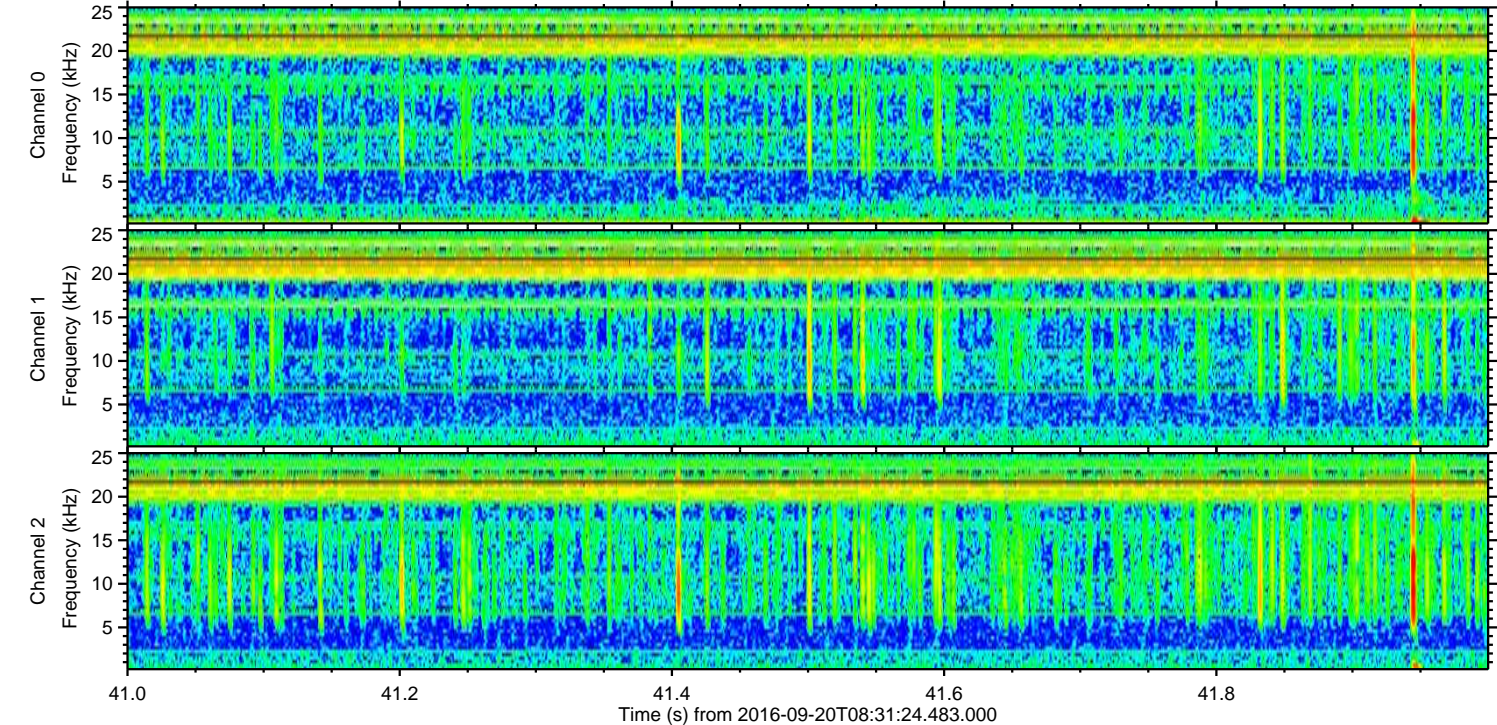
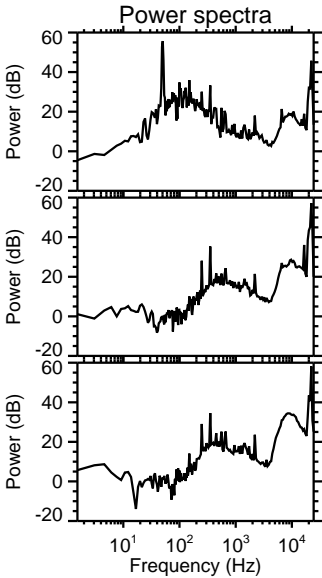
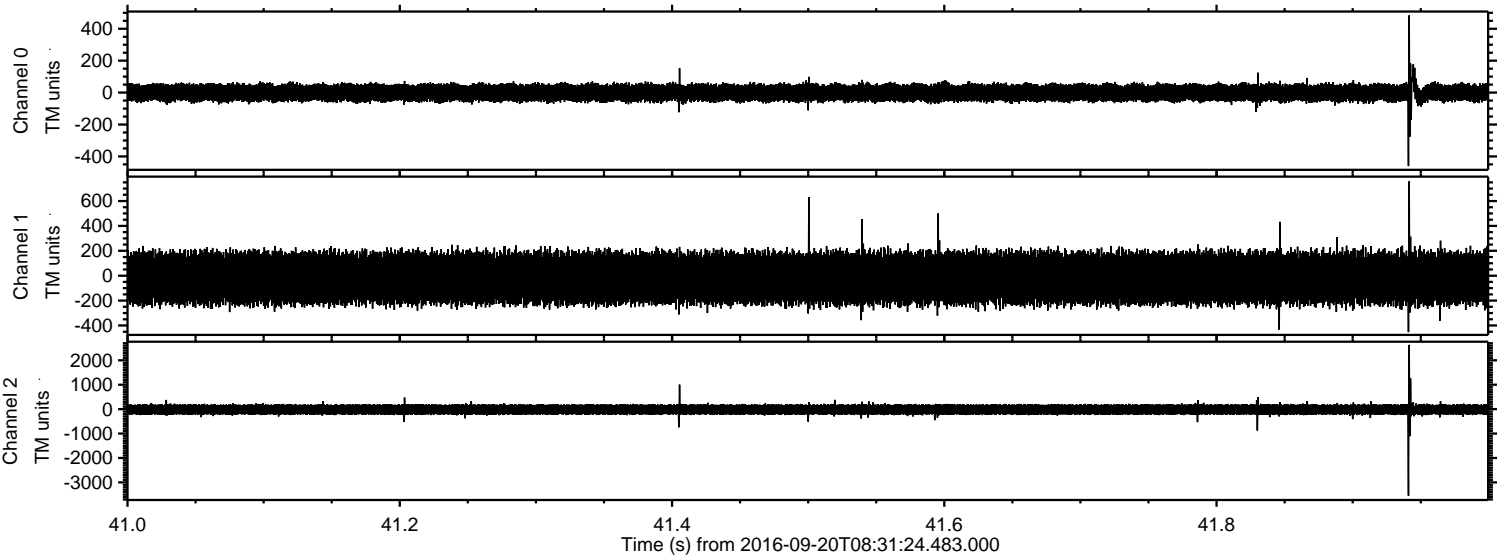

ELMAVAN 3D WAVEFORMS (Measured data sampled at 50 kHz) 51000 packets of 144 samples from 2016-09-20T08:31:24.483.000. Part 138/147

Processed Tue Sep 20 10:39:19 2016 by ELM ver.2012-10-06 from 001__elm20160920_083123__dat00.bin

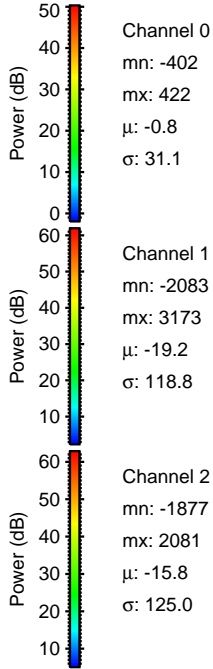
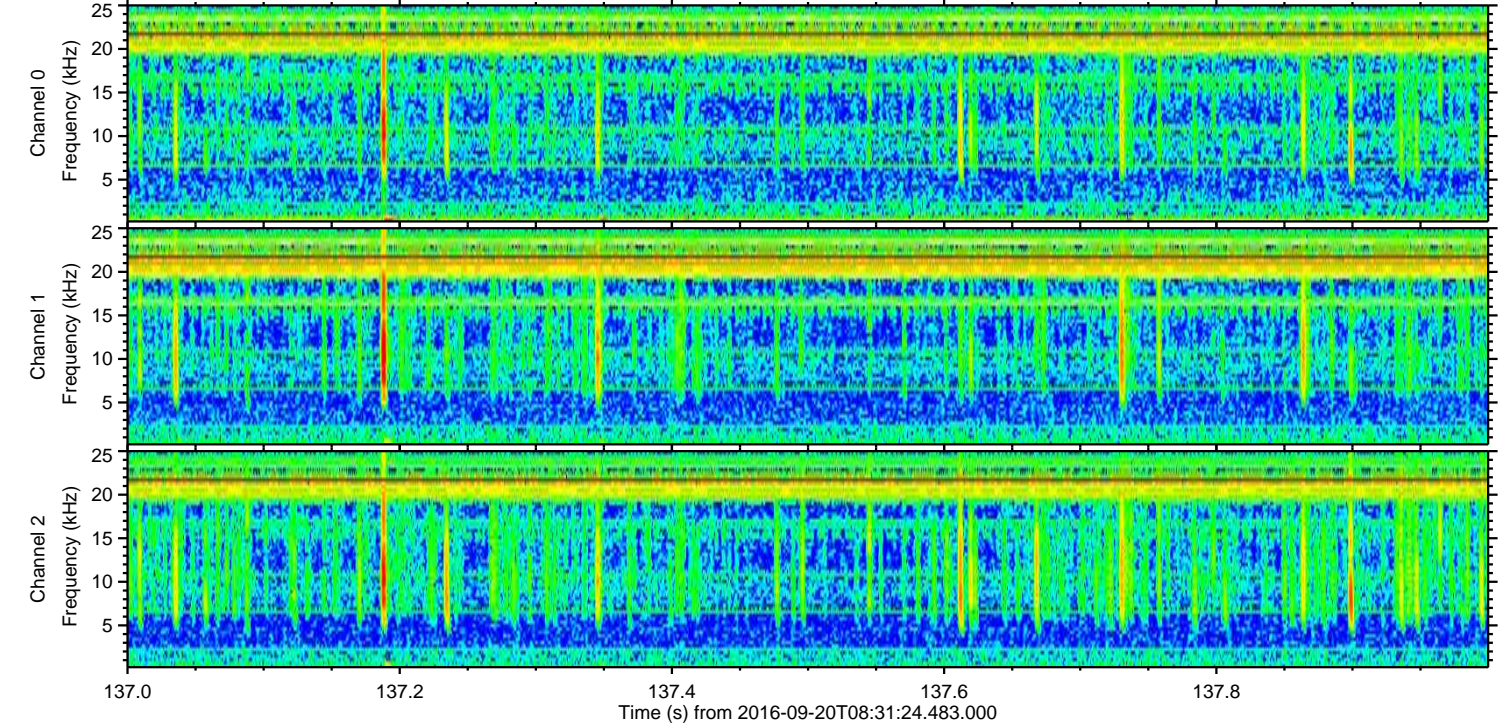
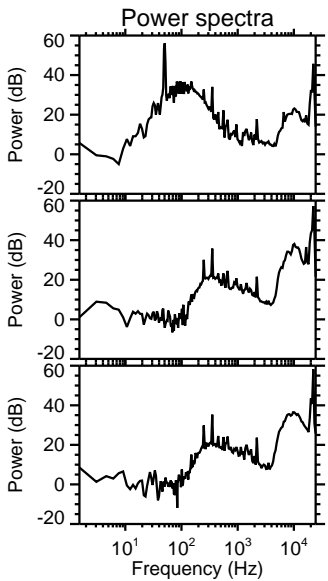
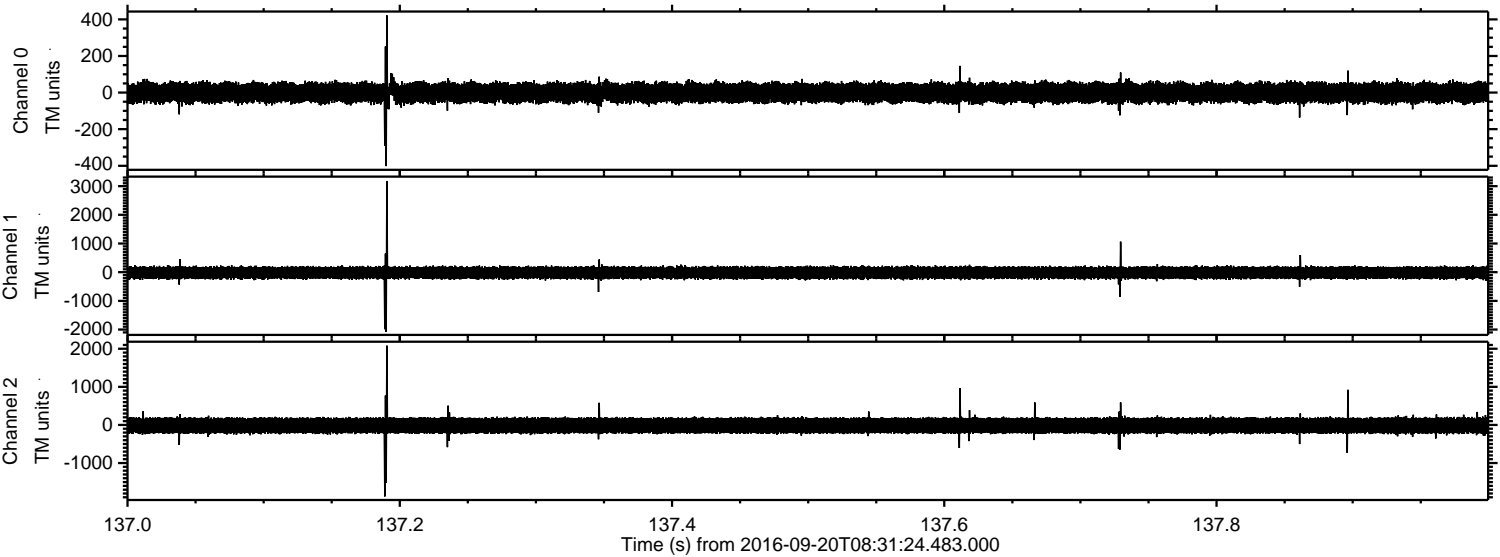

Processed Tue Sep 20 10:39:20 2016 by ELM ver.2012-10-06 from 001__elm20160920_083123__dat00.bin

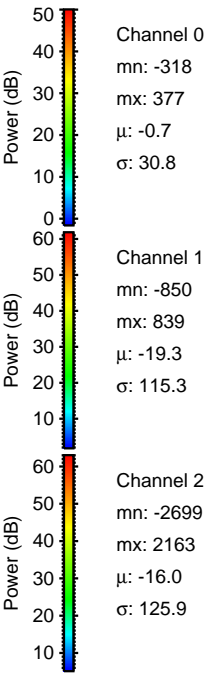
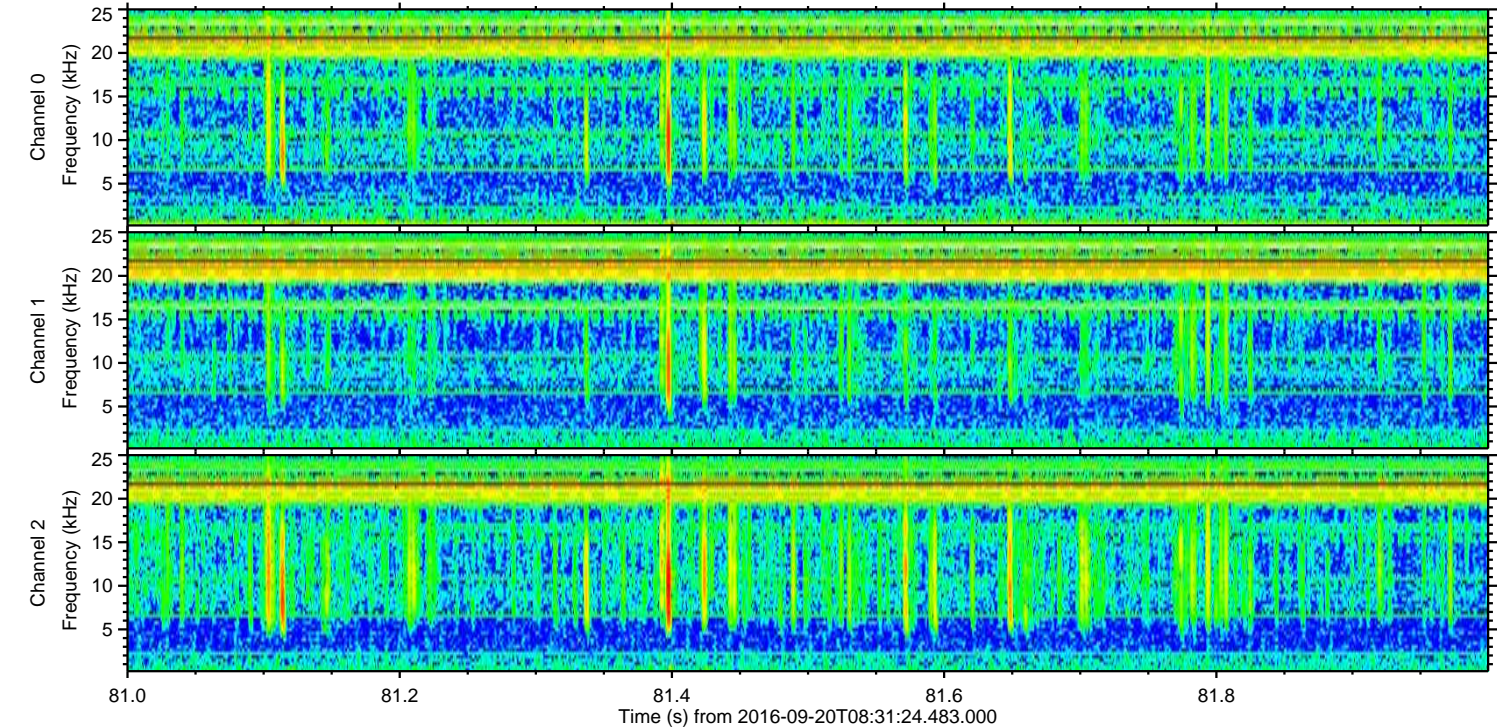
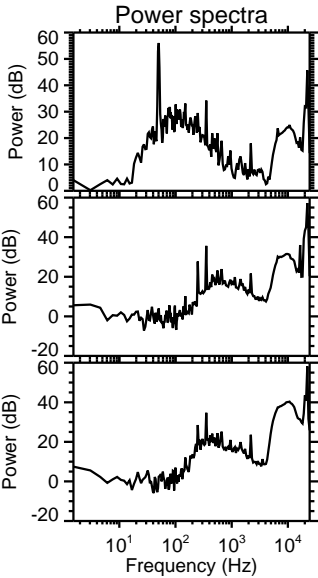
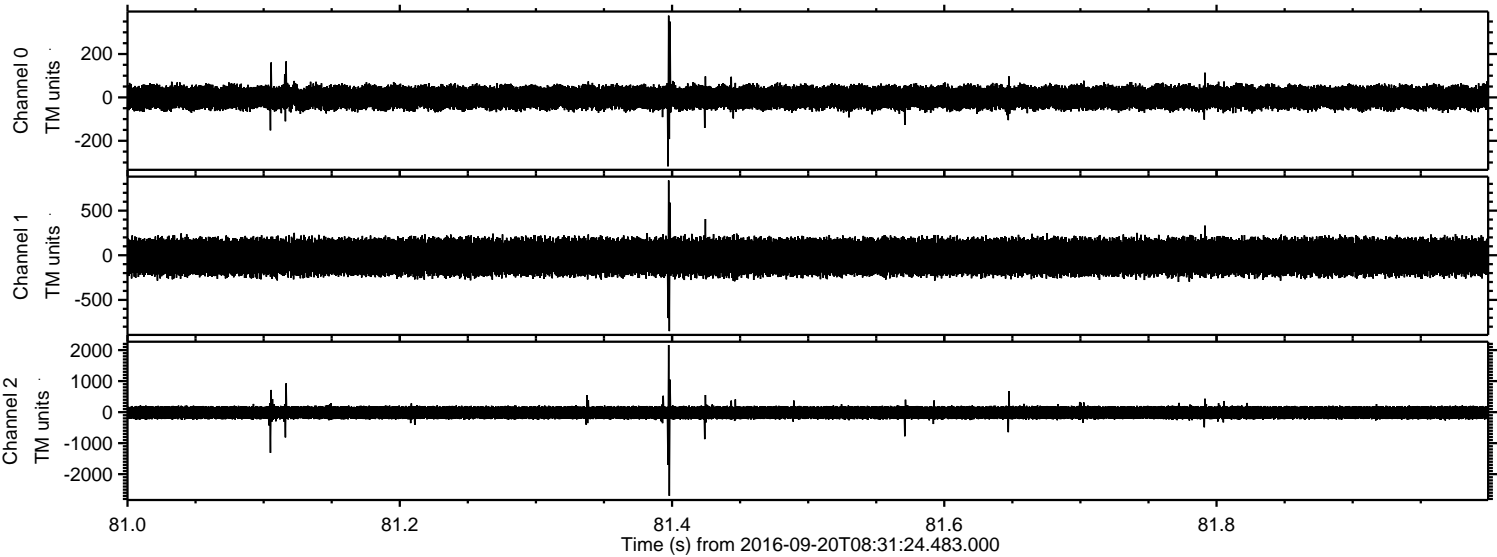

ELMAVAN 3D WAVEFORMS (Measured data sampled at 50 kHz) 51000 packets of 144 samples from 2016-09-20T08:31:24.483.000. Part 127/147

Processed Tue Sep 20 10:39:21 2016 by ELM ver.2012-10-06 from 001__elm20160920_083123__dat00.bin

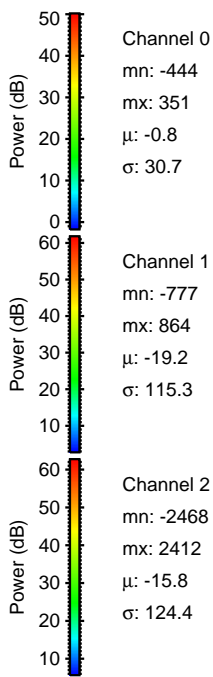
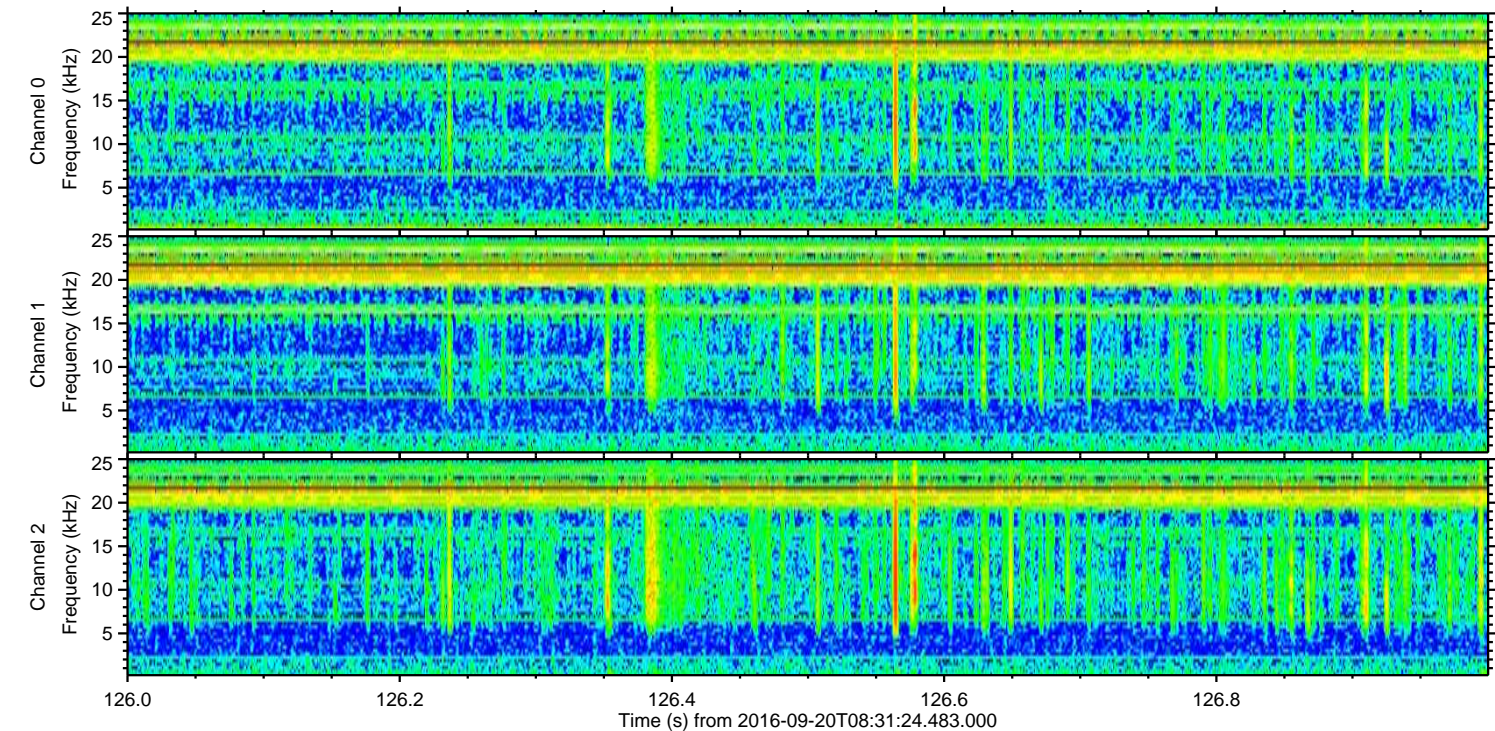
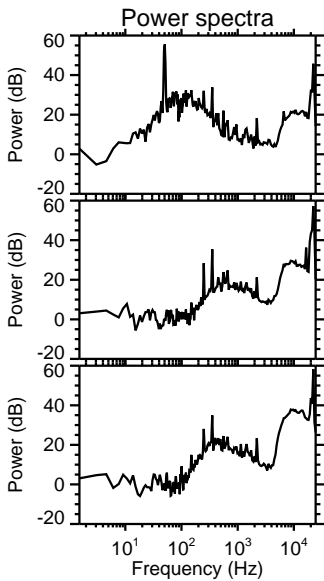
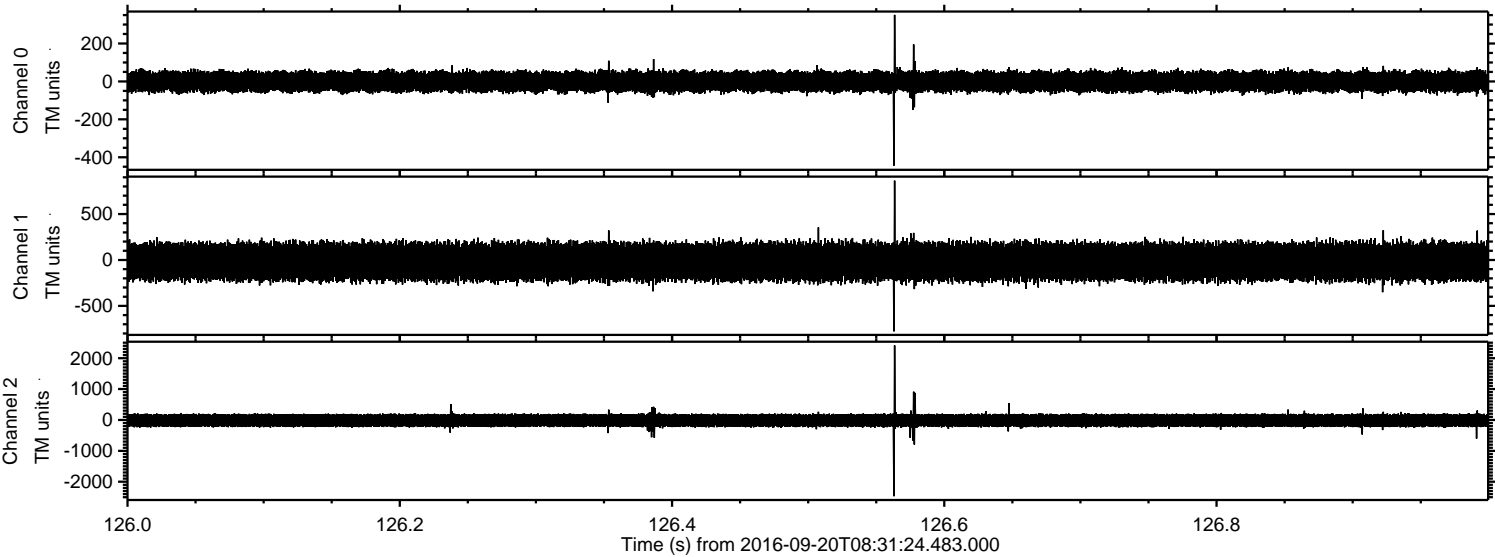

Processed Tue Sep 20 10:39:22 2016 by ELM ver.2012-10-06 from 001__elm20160920_083123__dat00.bin

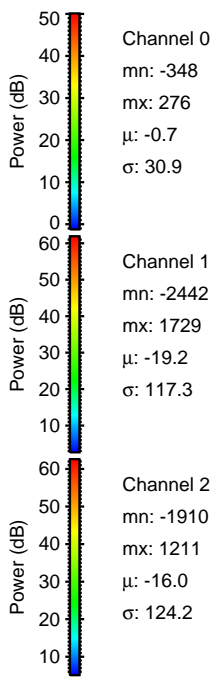
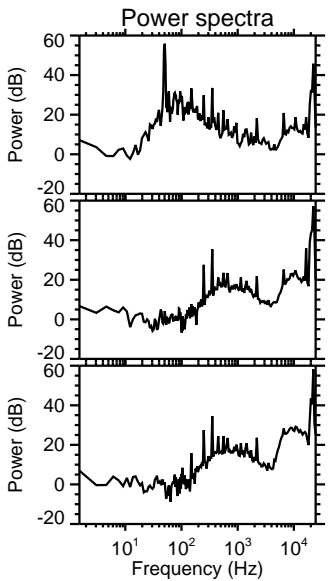
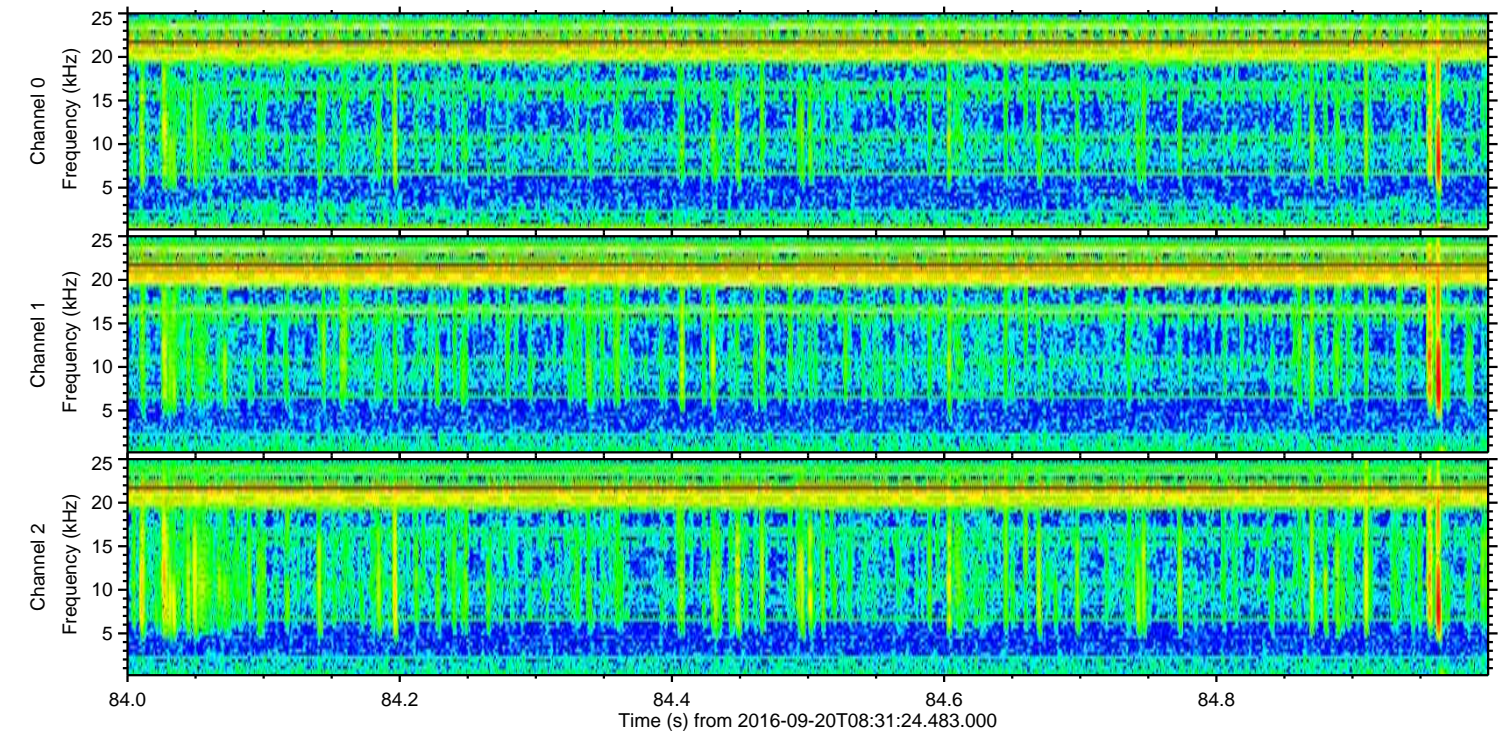
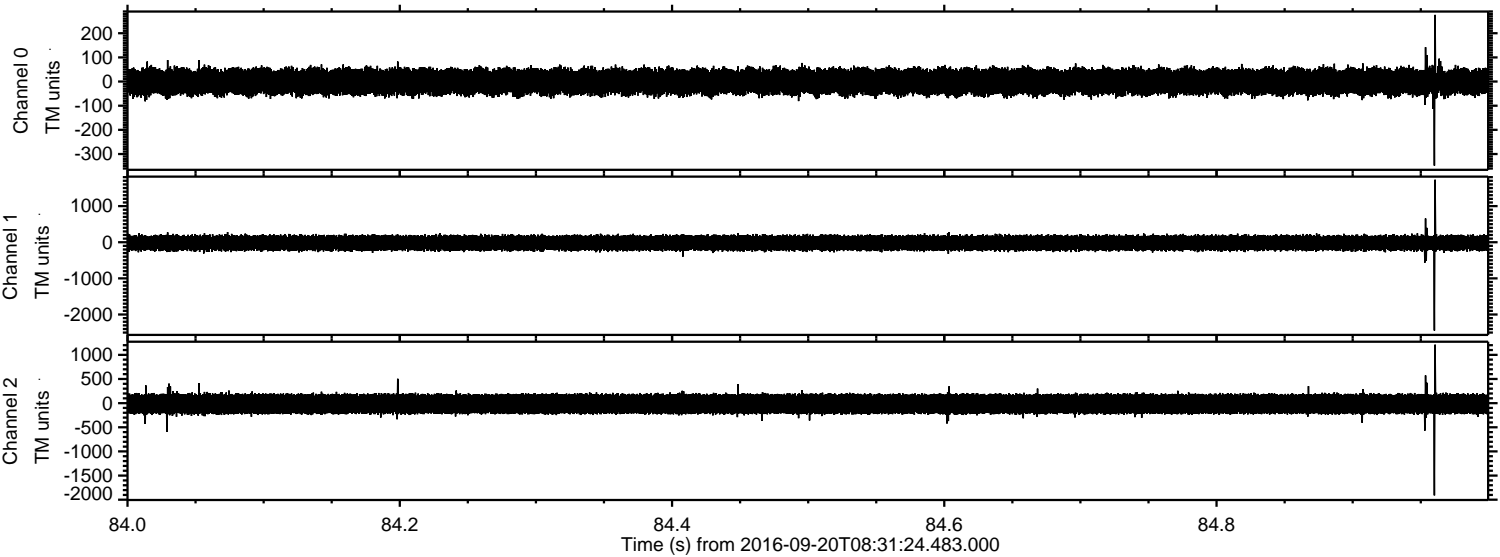

Channel 0
mn: -348
mx: 276
 μ : -0.7
 σ : 30.9

Channel 1
mn: -2442
mx: 1729
 μ : -19.2
 σ : 117.3

Channel 2
mn: -1910
mx: 1211
 μ : -16.0
 σ : 124.2

Processed Tue Sep 20 10:39:23 2016 by ELM ver.2012-10-06 from 001__elm20160920_083123__dat00.bin

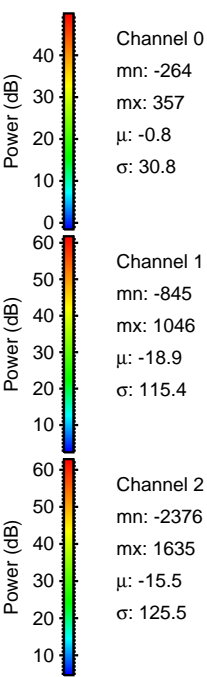
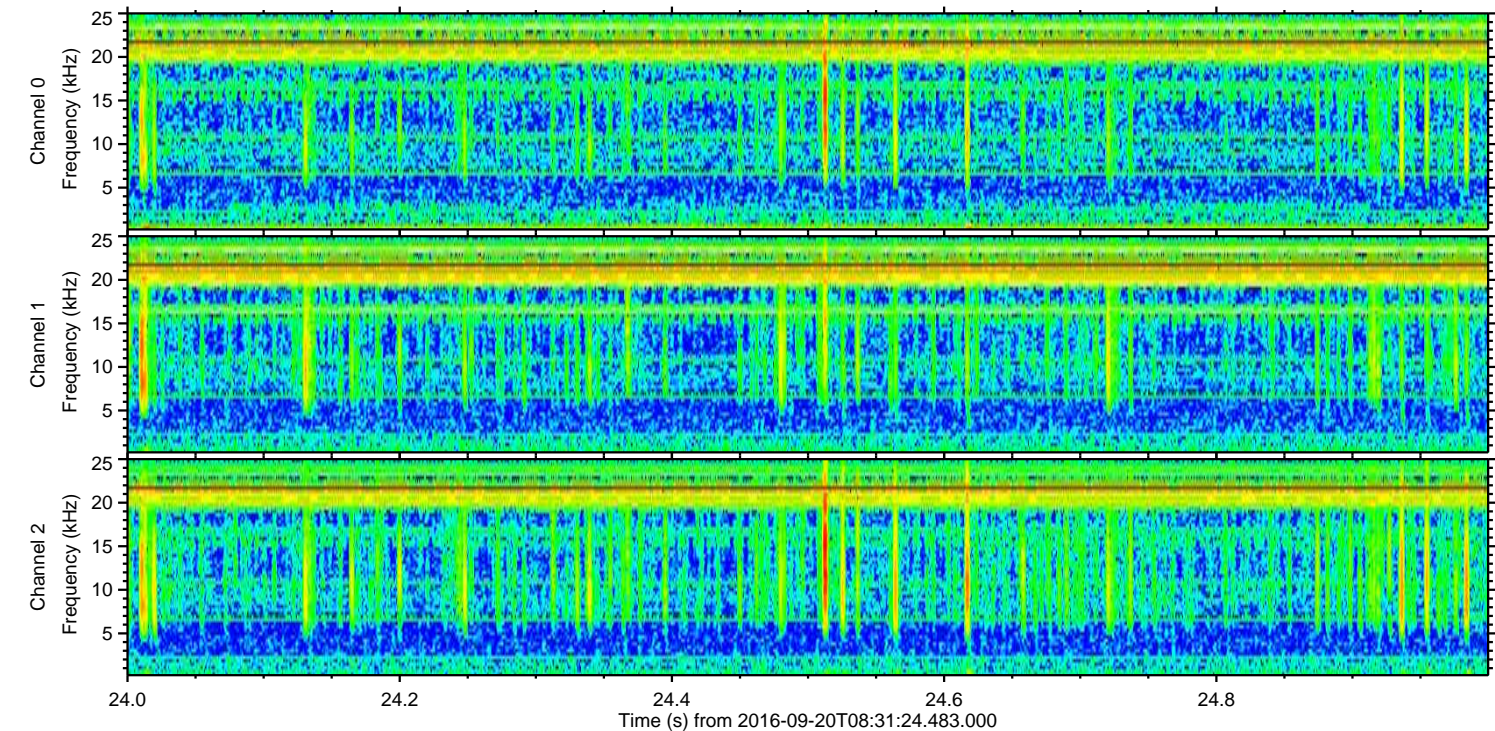
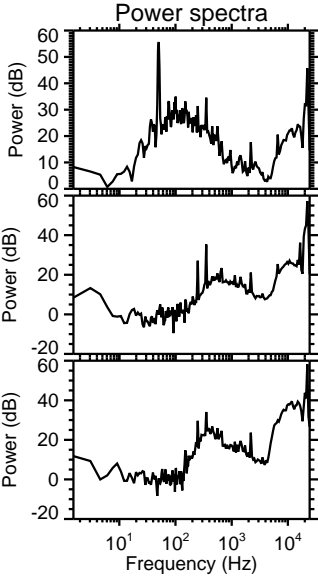
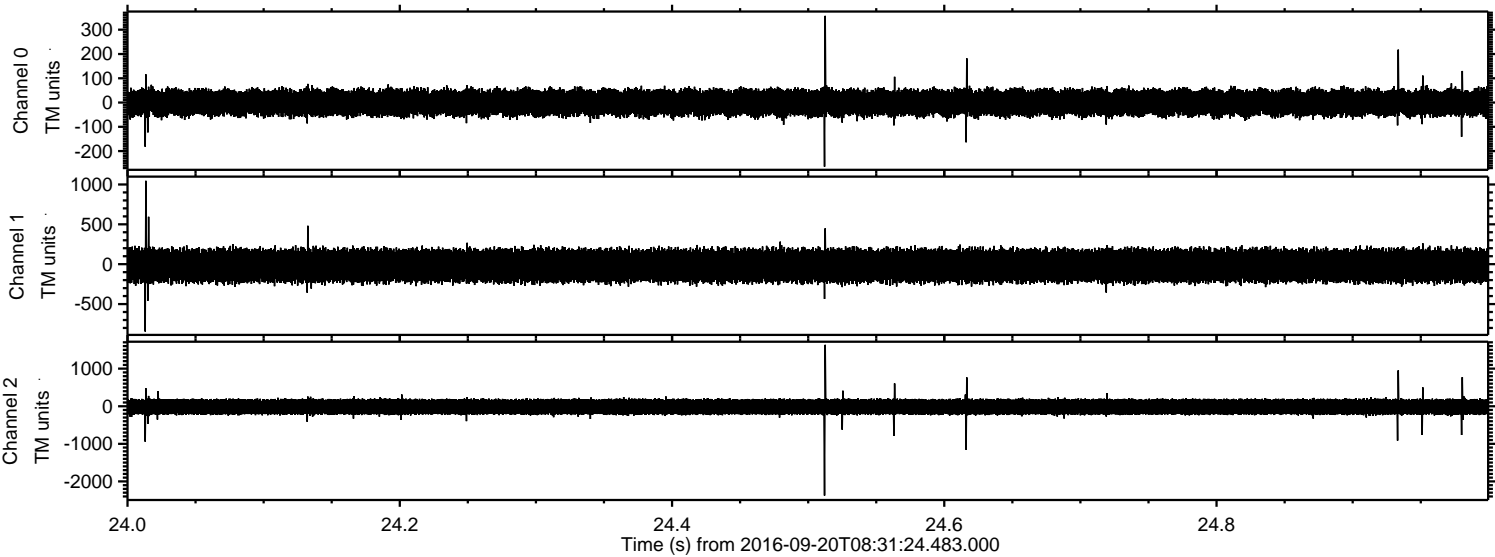

Processed Tue Sep 20 10:39:24 2016 by ELM ver.2012-10-06 from 001__elm20160920_083123__dat00.bin

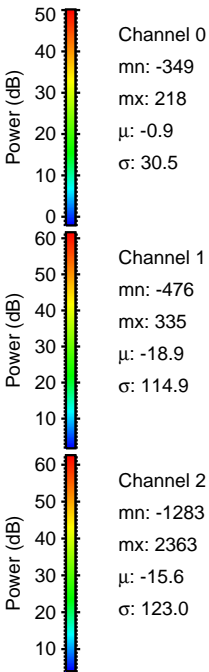
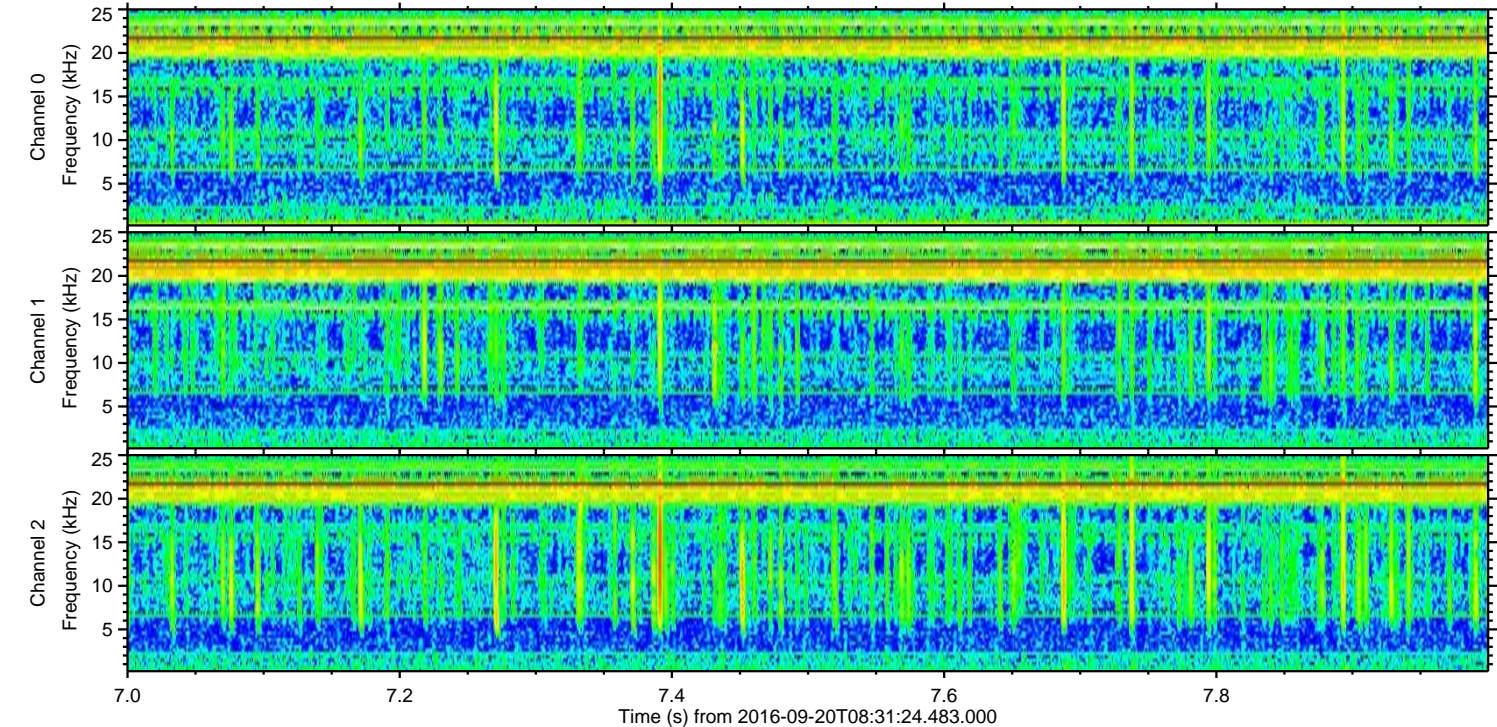
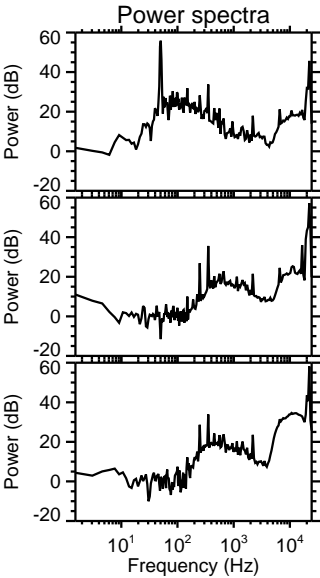
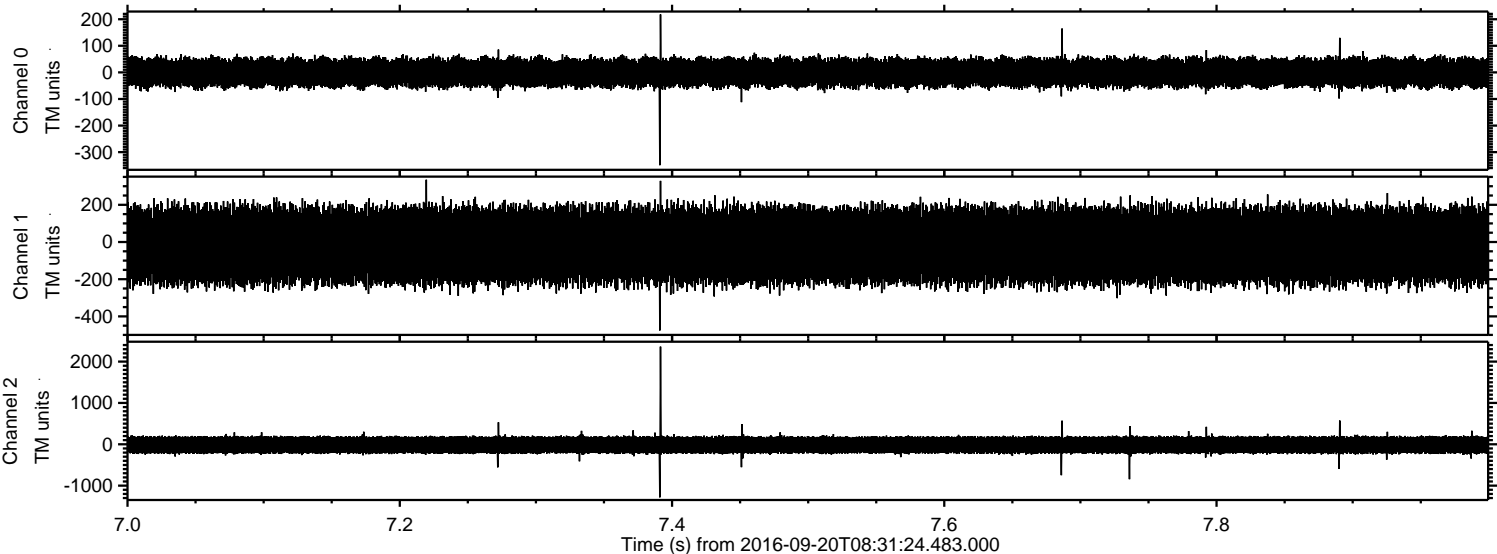

Processed Tue Sep 20 10:39:25 2016 by ELM ver.2012-10-06 from 001__elm20160920_083123__dat00.bin

