

ELMAVAN 3D WAVEFORMS (Measured data sampled at 50 kHz) 51000 packets of 144 samples from 2016-09-20T04:46:15.662.000.

Processed Tue Sep 20 06:53:50 2016 by ELM ver.2012-10-06 from 001__elm20160920_044614__dat00.bin

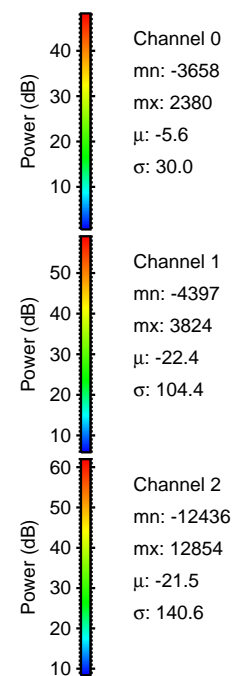

Processed Tue Sep 20 06:54:06 2016 by ELM ver.2012-10-06 from 001__elm20160920_044614__dat00.bin

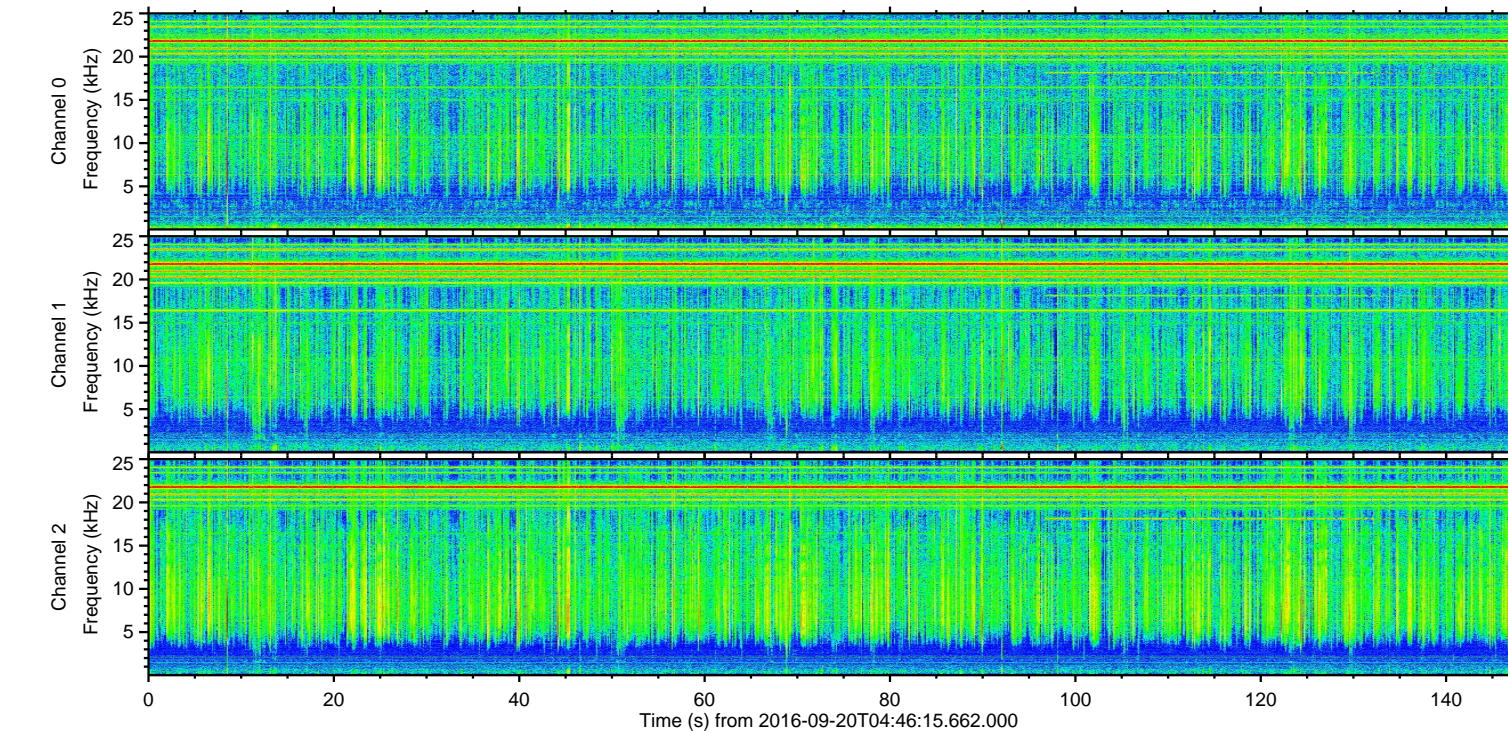
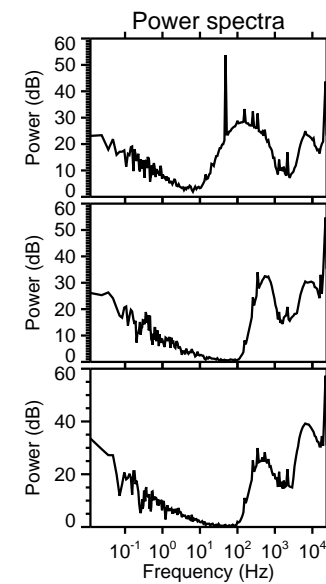
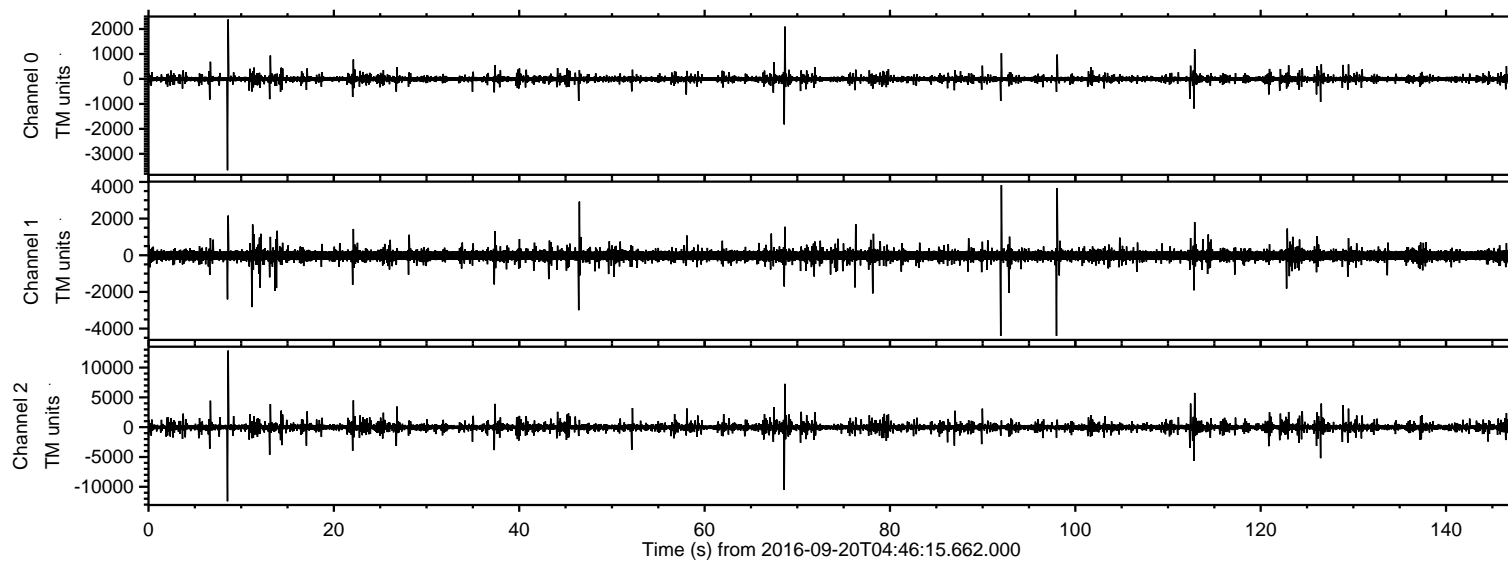
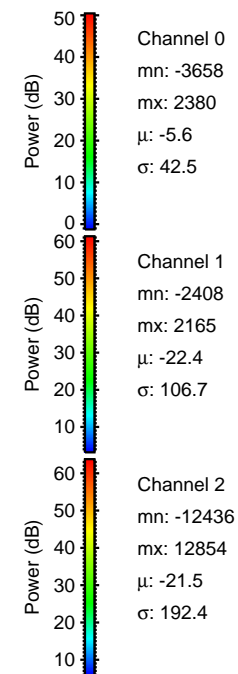
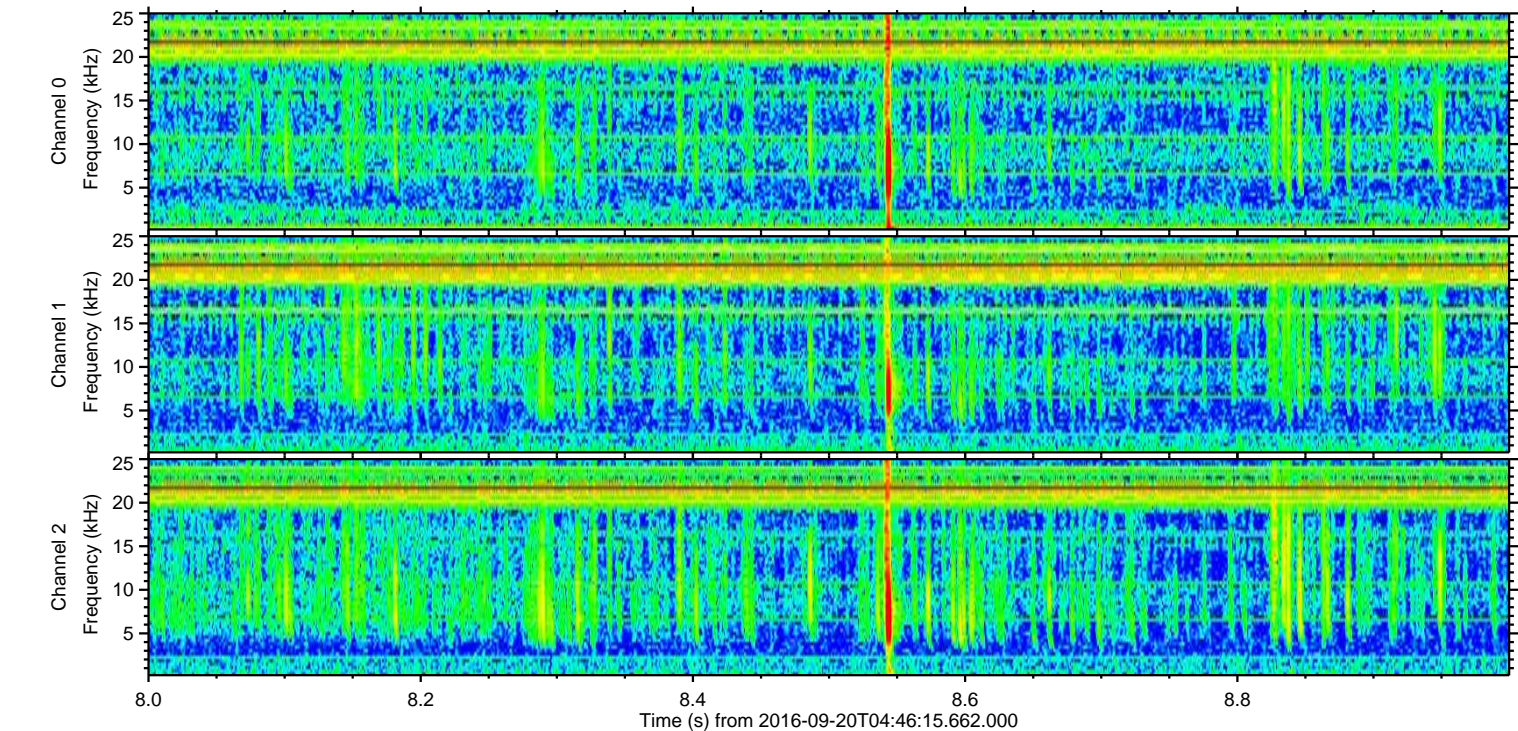
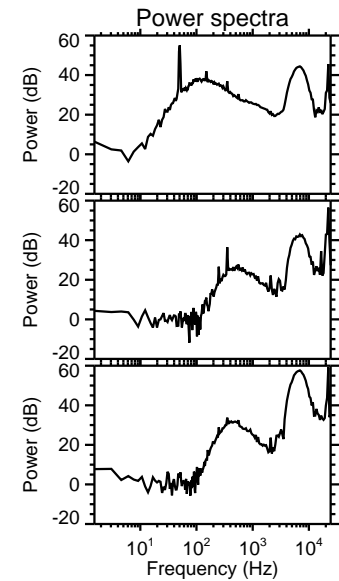
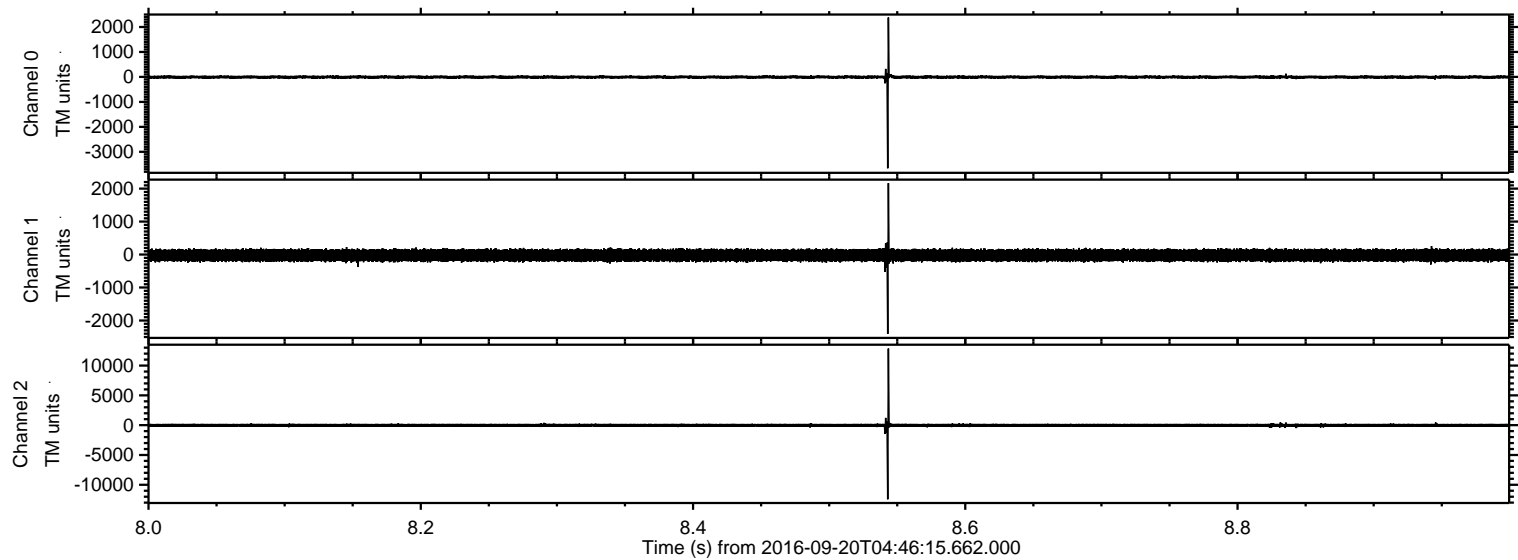

Processed Tue Sep 20 06:54:07 2016 by ELM ver.2012-10-06 from 001__elm20160920_044614__dat00.bin

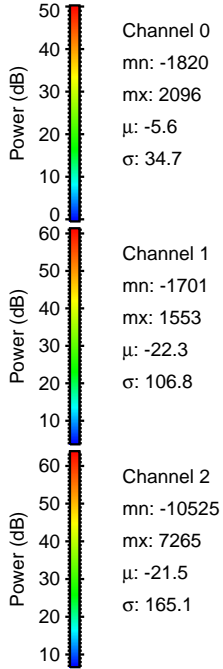
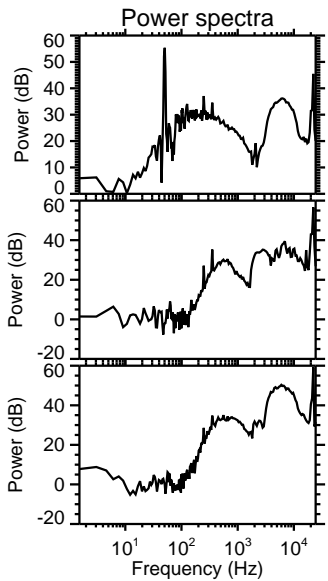
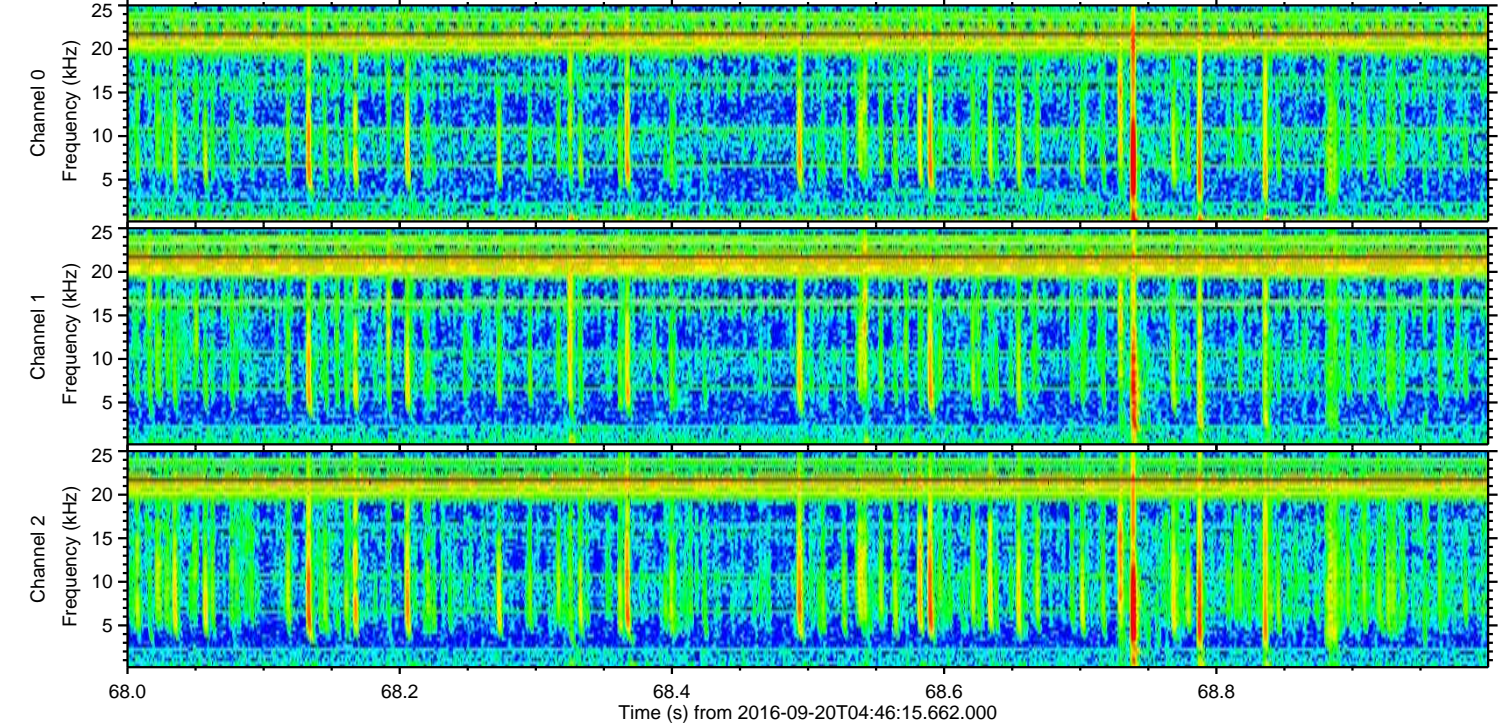
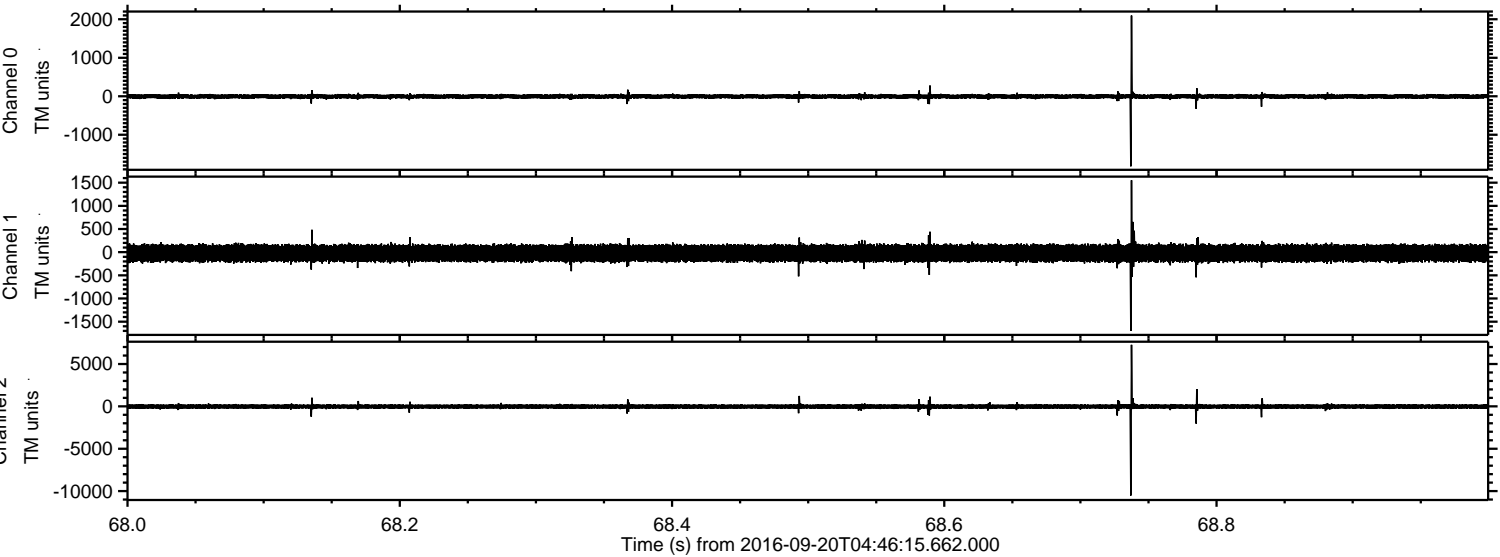

ELMAVAN 3D WAVEFORMS (Measured data sampled at 50 kHz) 51000 packets of 144 samples from 2016-09-20T04:46:15.662.000. Part 113/147

Processed Tue Sep 20 06:54:08 2016 by ELM ver.2012-10-06 from 001__elm20160920_044614__dat00.bin

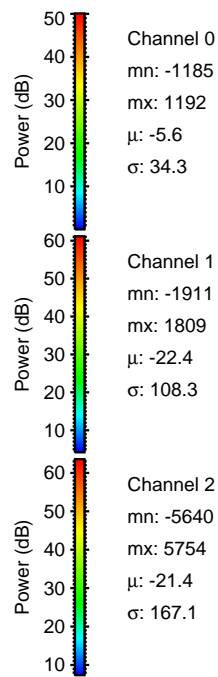
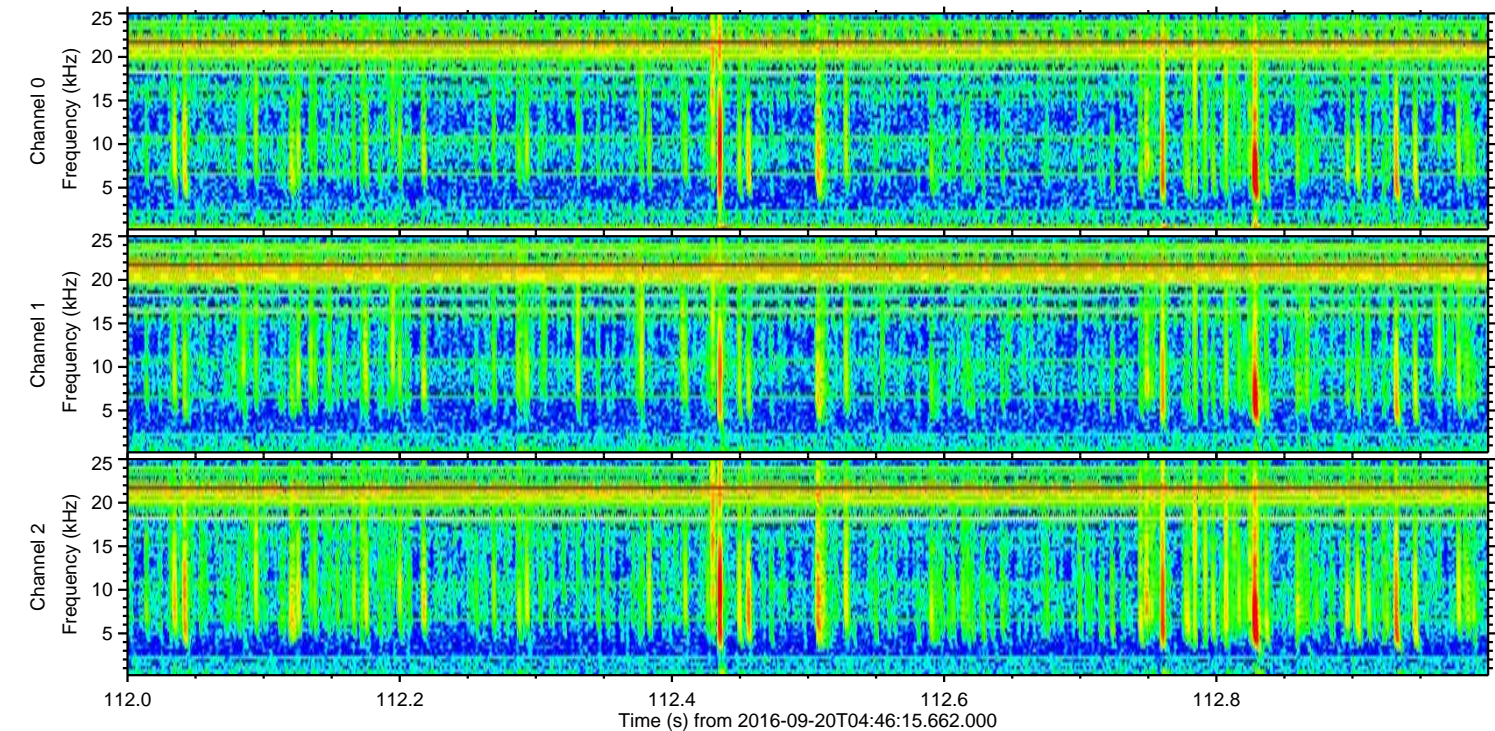
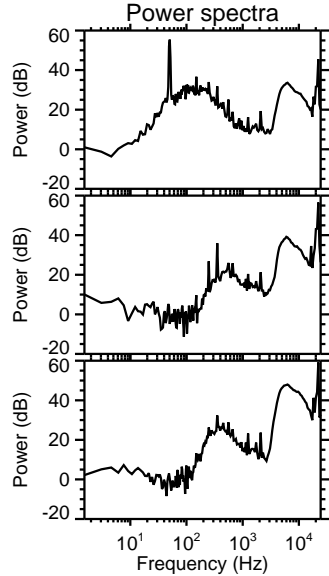
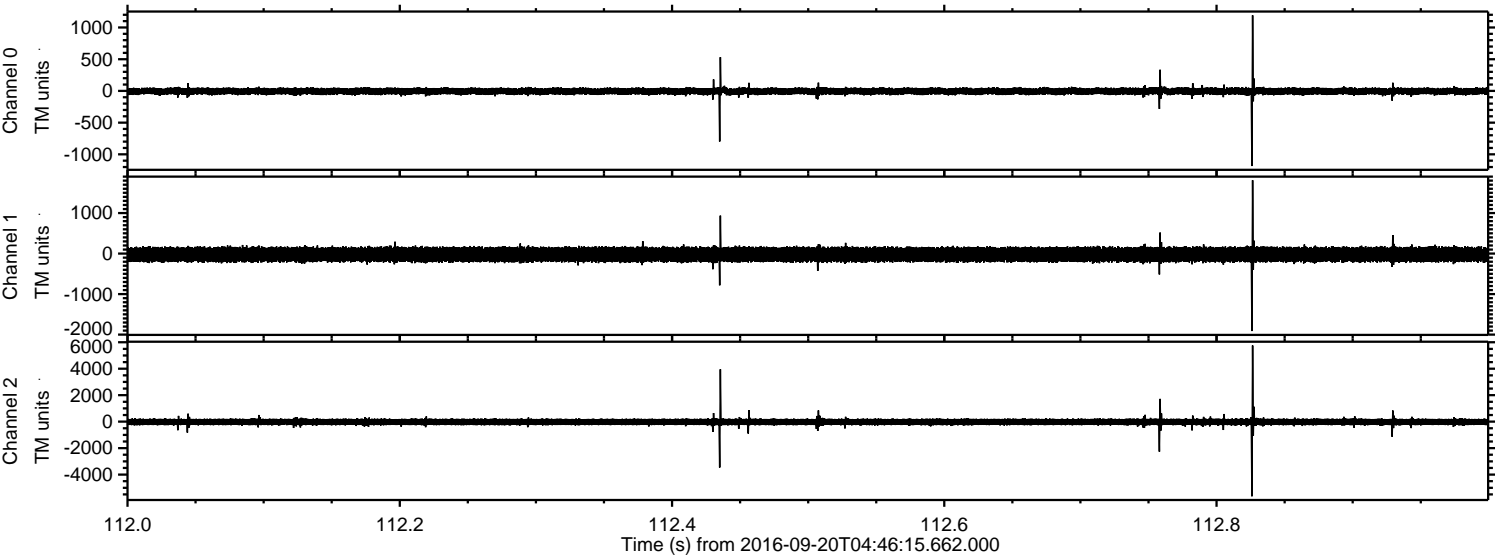

ELMAVAN 3D WAVEFORMS (Measured data sampled at 50 kHz) 51000 packets of 144 samples from 2016-09-20T04:46:15.662.000. Part 127/147

Processed Tue Sep 20 06:54:09 2016 by ELM ver.2012-10-06 from 001__elm20160920_044614__dat00.bin

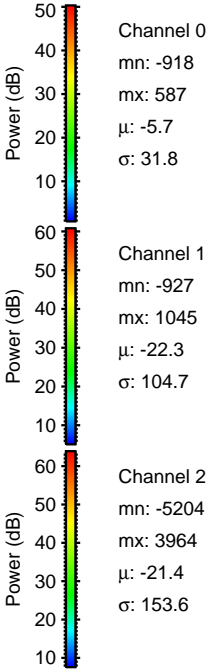
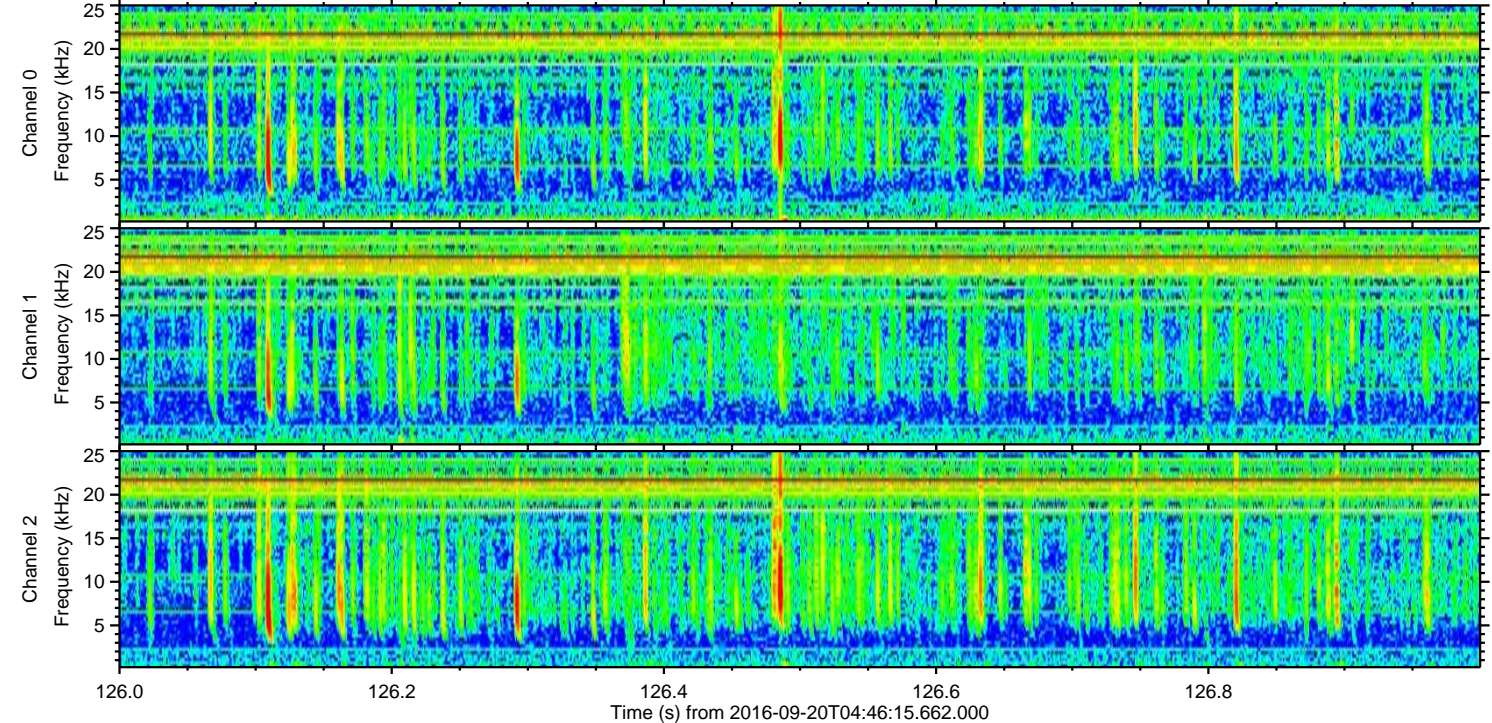
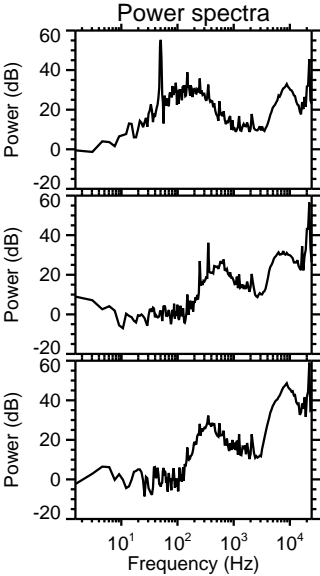
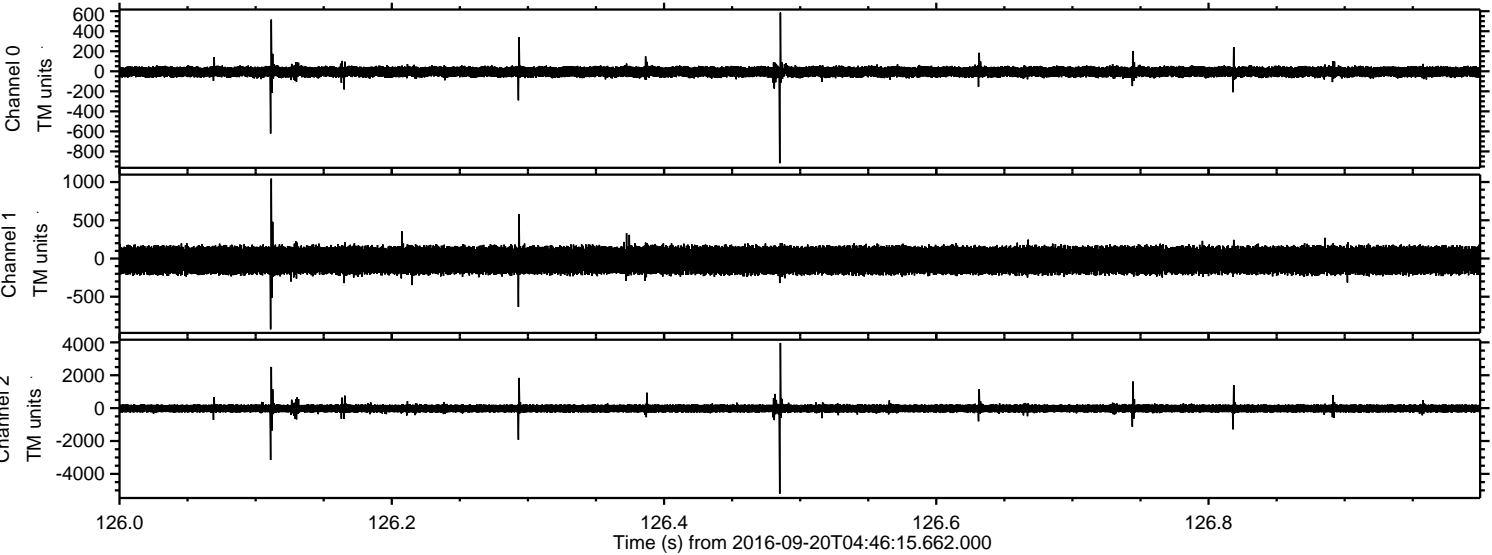

Processed Tue Sep 20 06:54:11 2016 by ELM ver.2012-10-06 from 001__elm20160920_044614__dat00.bin

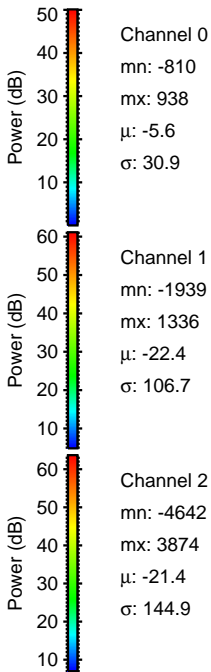
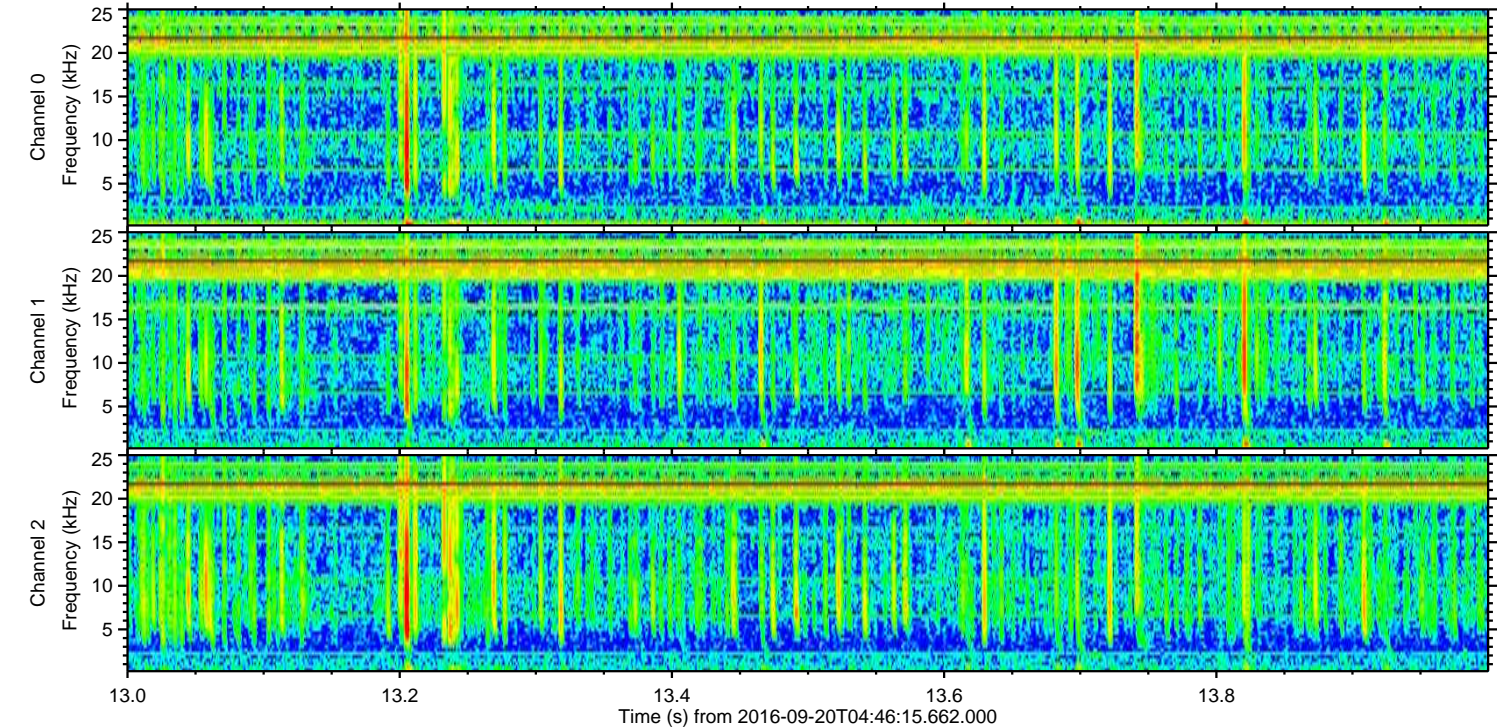
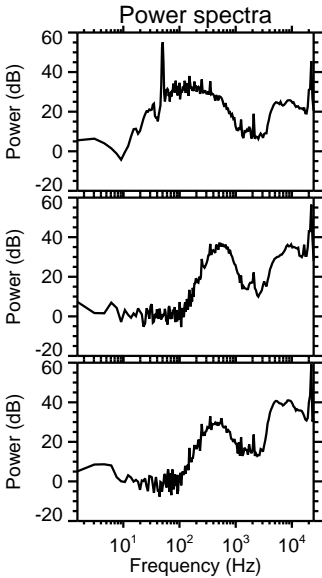
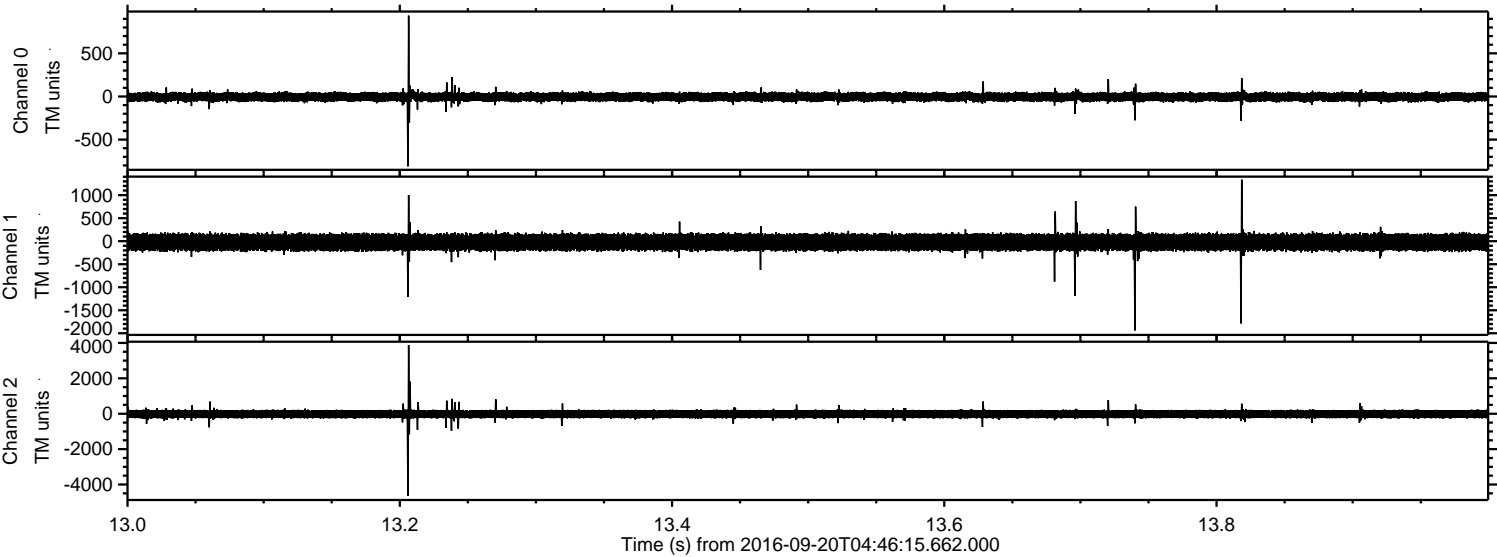

Processed Tue Sep 20 06:54:12 2016 by ELM ver.2012-10-06 from 001__elm20160920_044614__dat00.bin

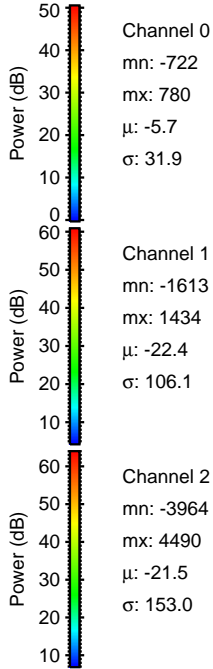
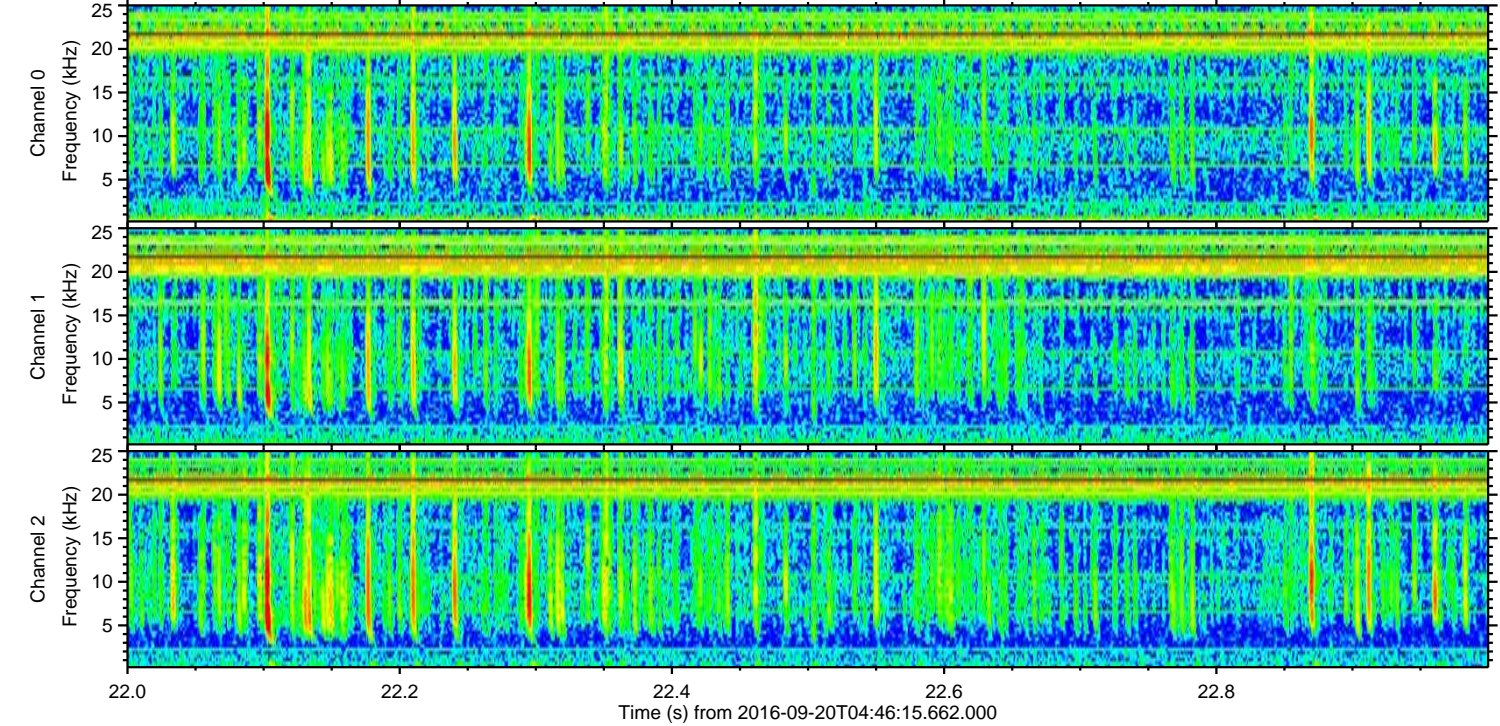
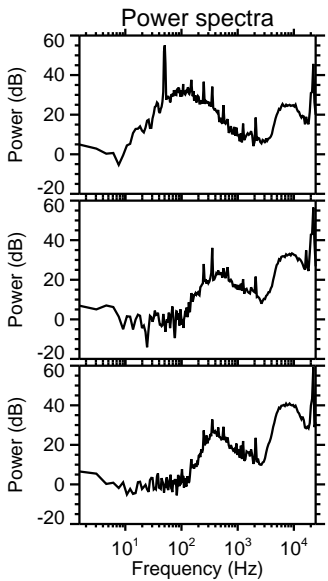
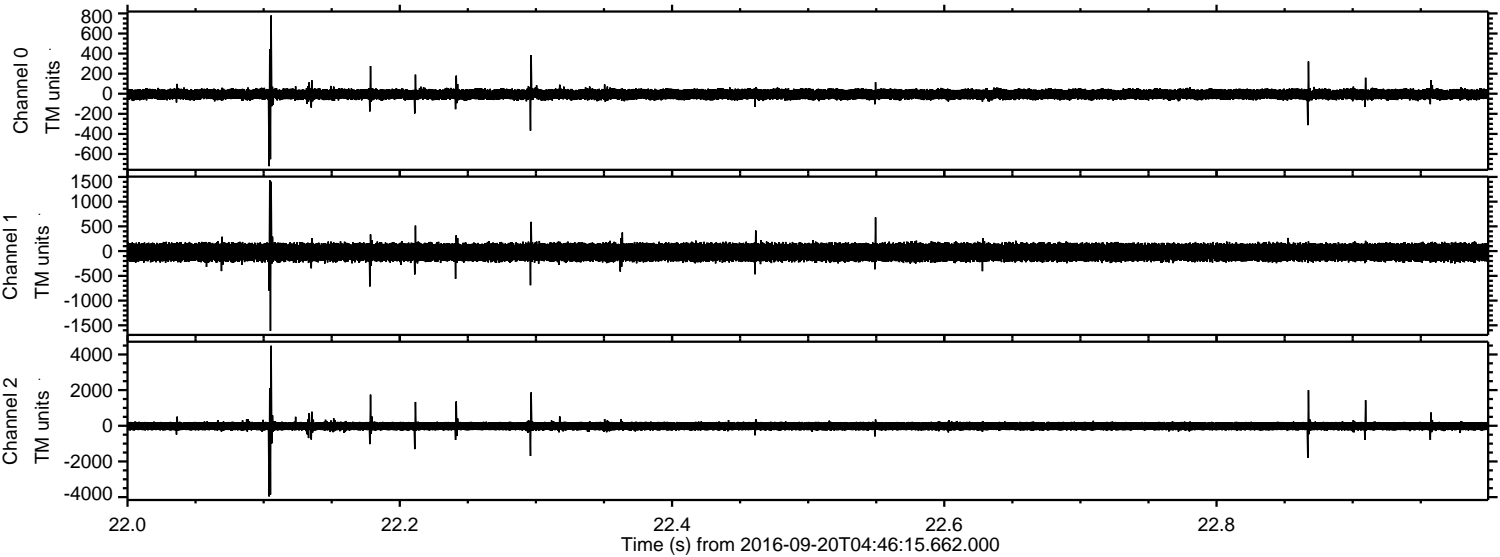

Processed Tue Sep 20 06:54:13 2016 by ELM ver.2012-10-06 from 001__elm20160920_044614__dat00.bin

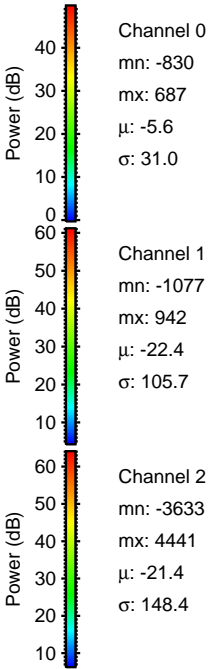
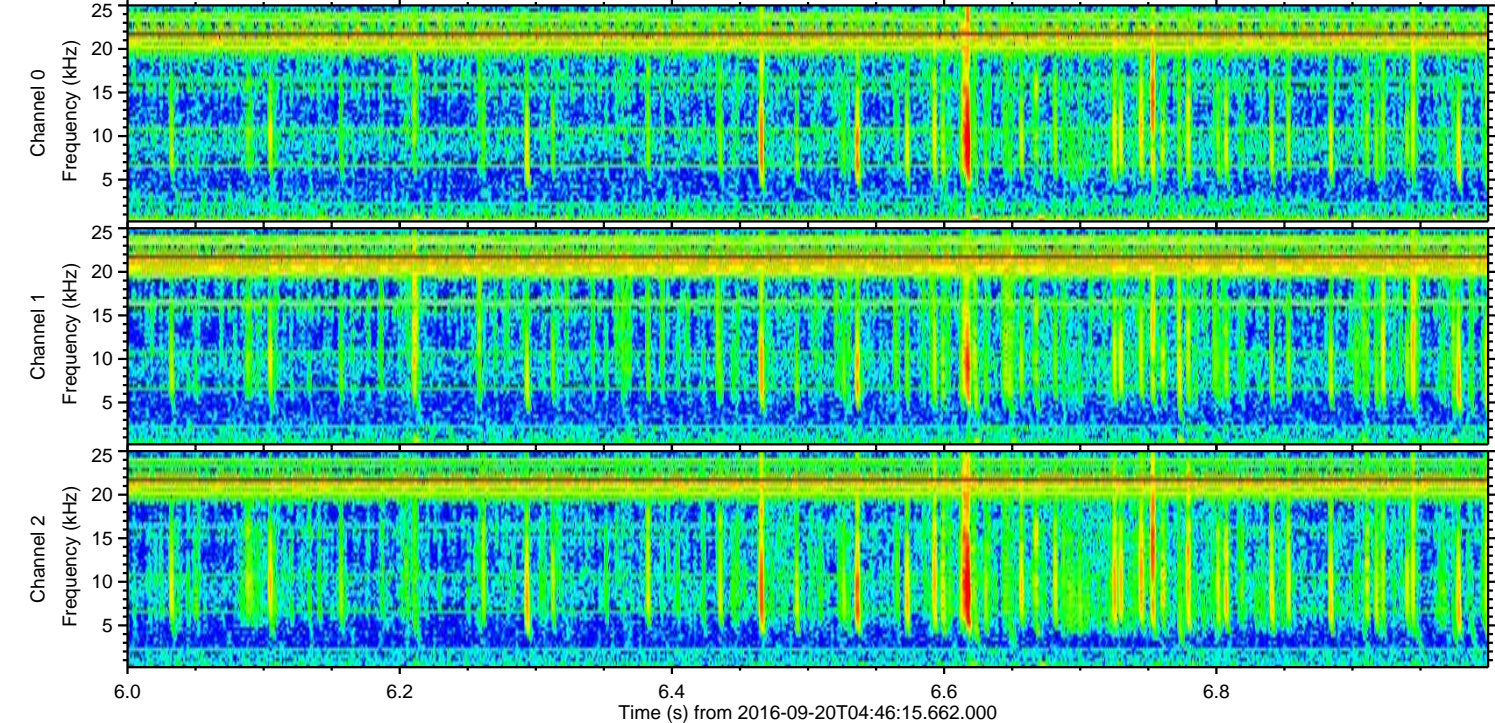
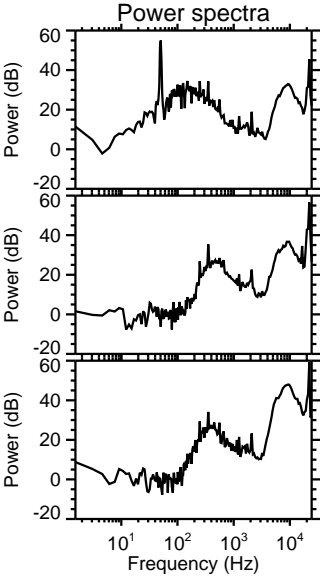
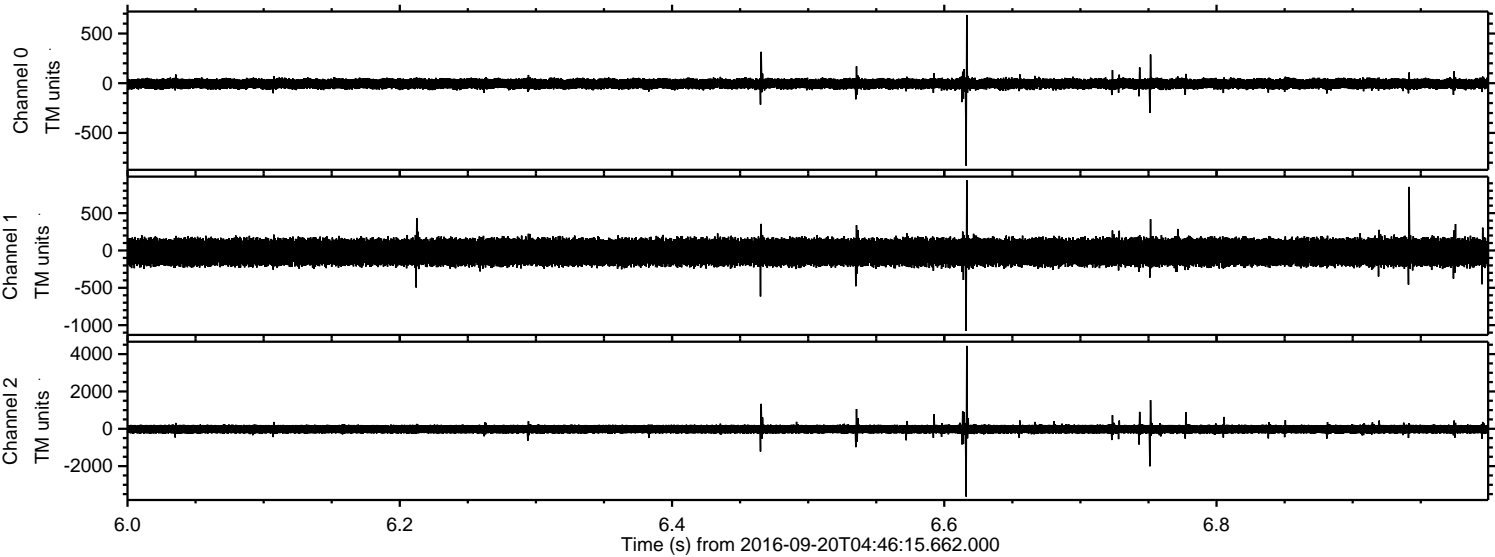

Processed Tue Sep 20 06:54:14 2016 by ELM ver.2012-10-06 from 001__elm20160920_044614__dat00.bin

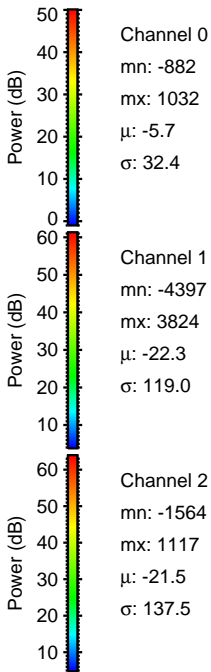
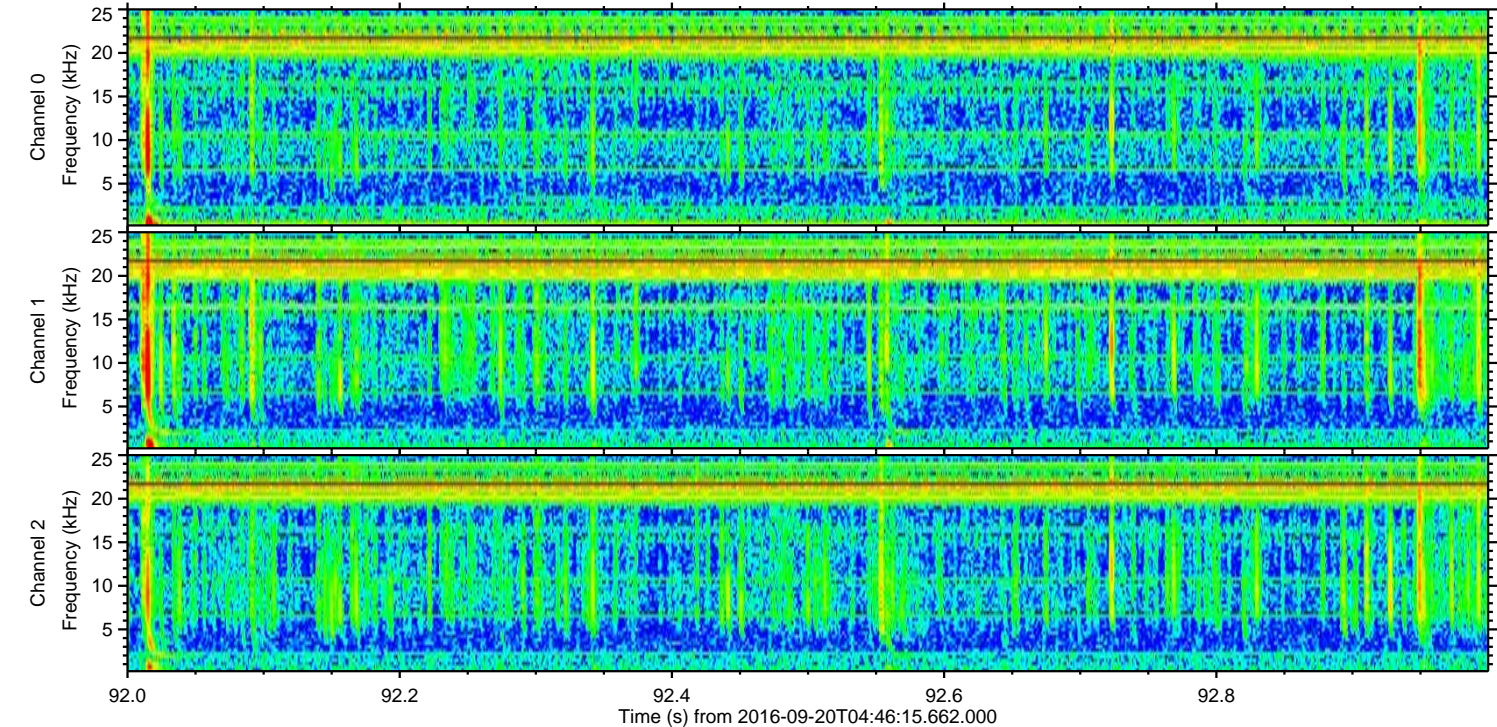
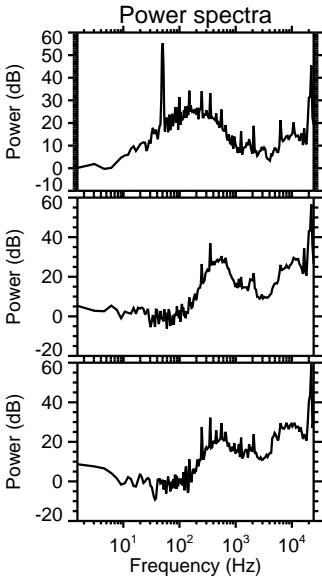
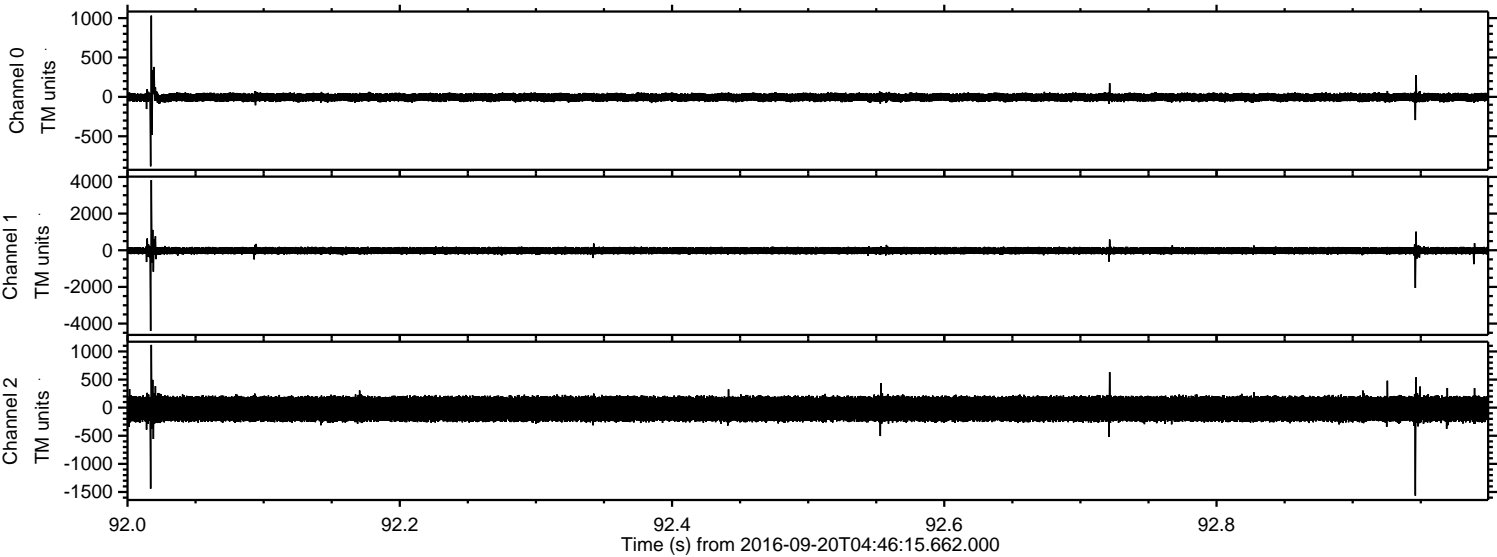

Processed Tue Sep 20 06:54:16 2016 by ELM ver.2012-10-06 from 001__elm20160920_044614__dat00.bin

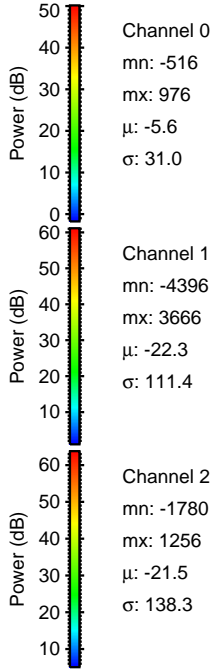
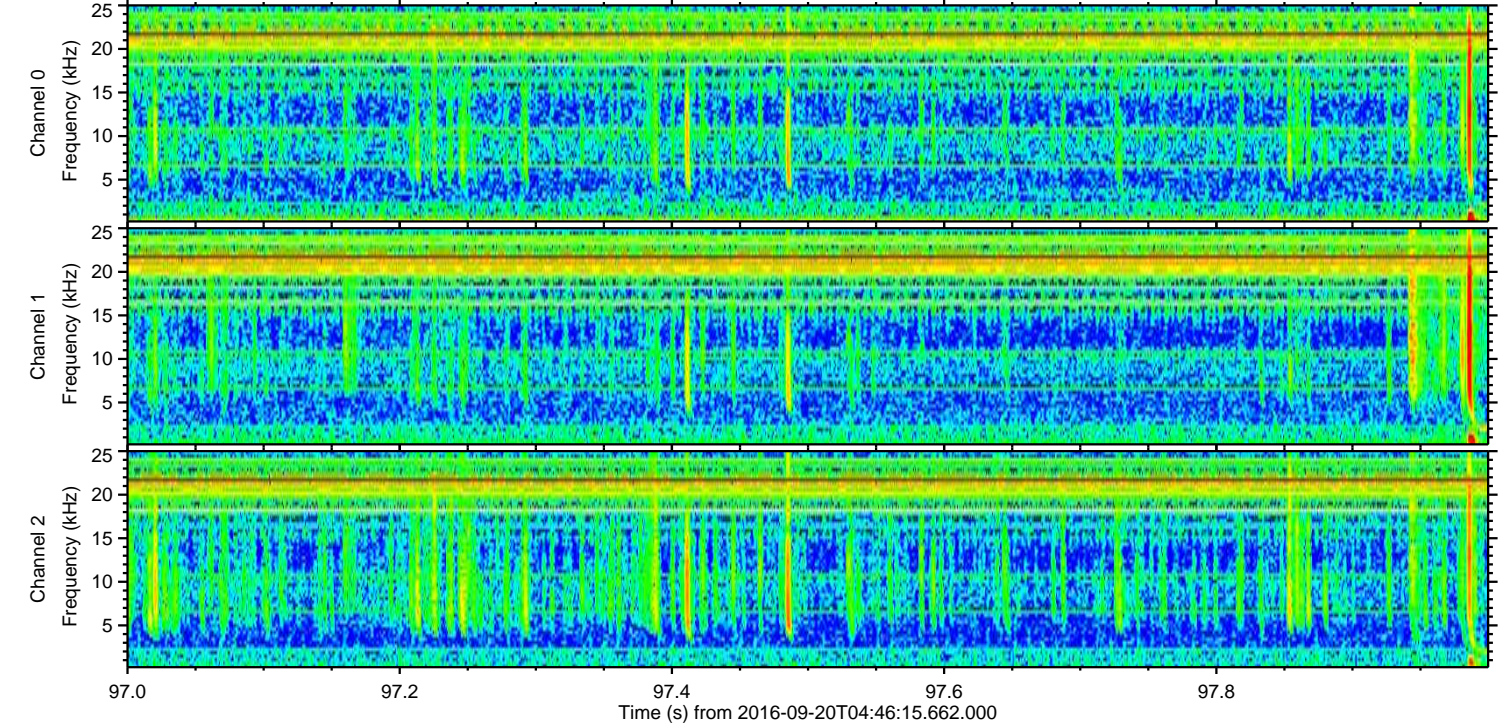
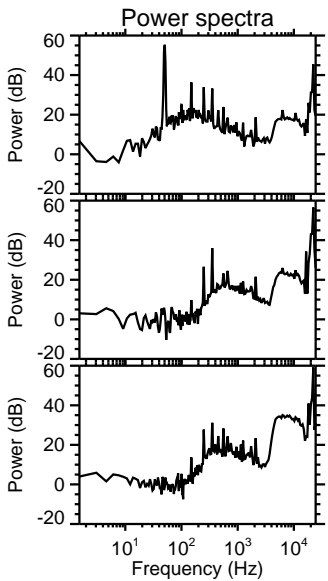
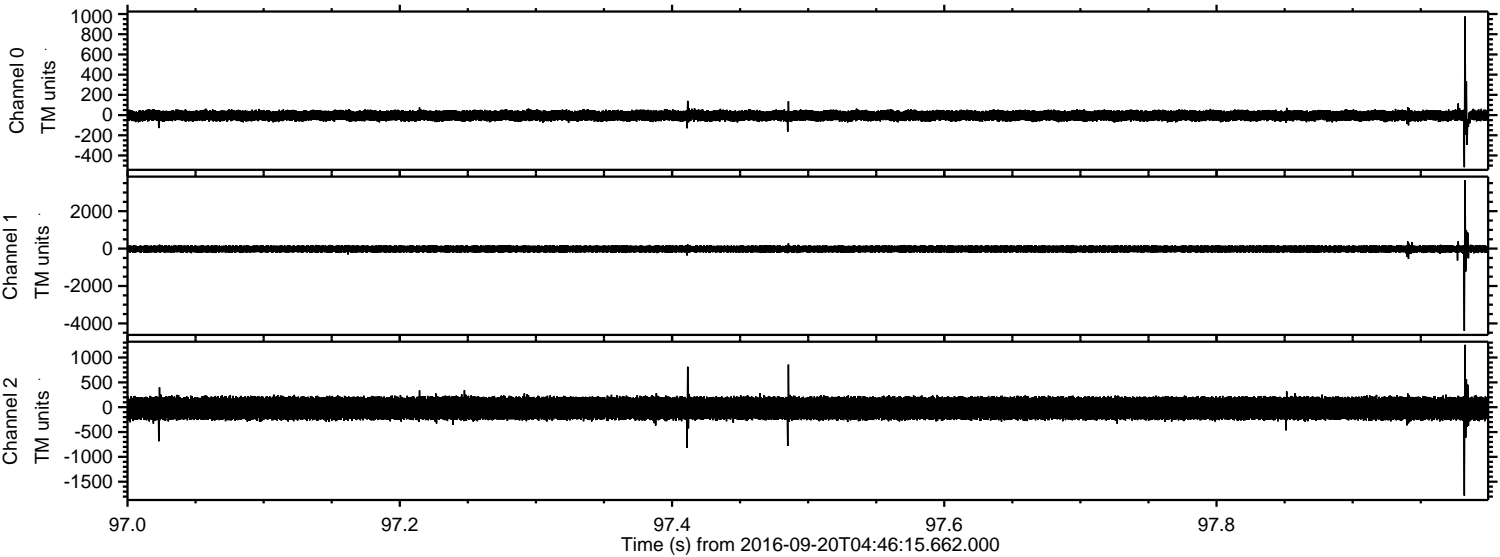

Channel 0
mn: -516
mx: 976
 μ : -5.6
 σ : 31.0

Channel 1
mn: -4396
mx: 3666
 μ : -22.3
 σ : 111.4

Channel 2
mn: -1780
mx: 1256
 μ : -21.5
 σ : 138.3

Processed Tue Sep 20 06:54:18 2016 by ELM ver.2012-10-06 from 001__elm20160920_044614__dat00.bin

