

ELMAVAN 3D WAVEFORMS (Measured data sampled at 50 kHz) 51000 packets of 144 samples from 2016-09-14T09:05:51.957.000.

Processed Wed Sep 14 11:13:46 2016 by ELM ver.2012-10-06 from 001__elm20160914_090550__dat00.bin

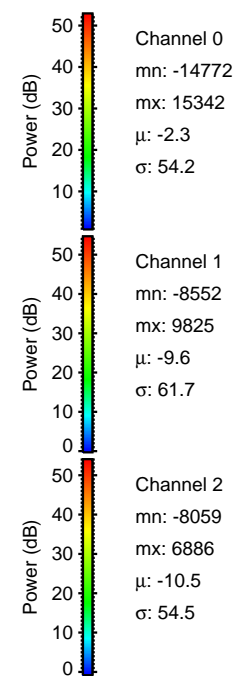
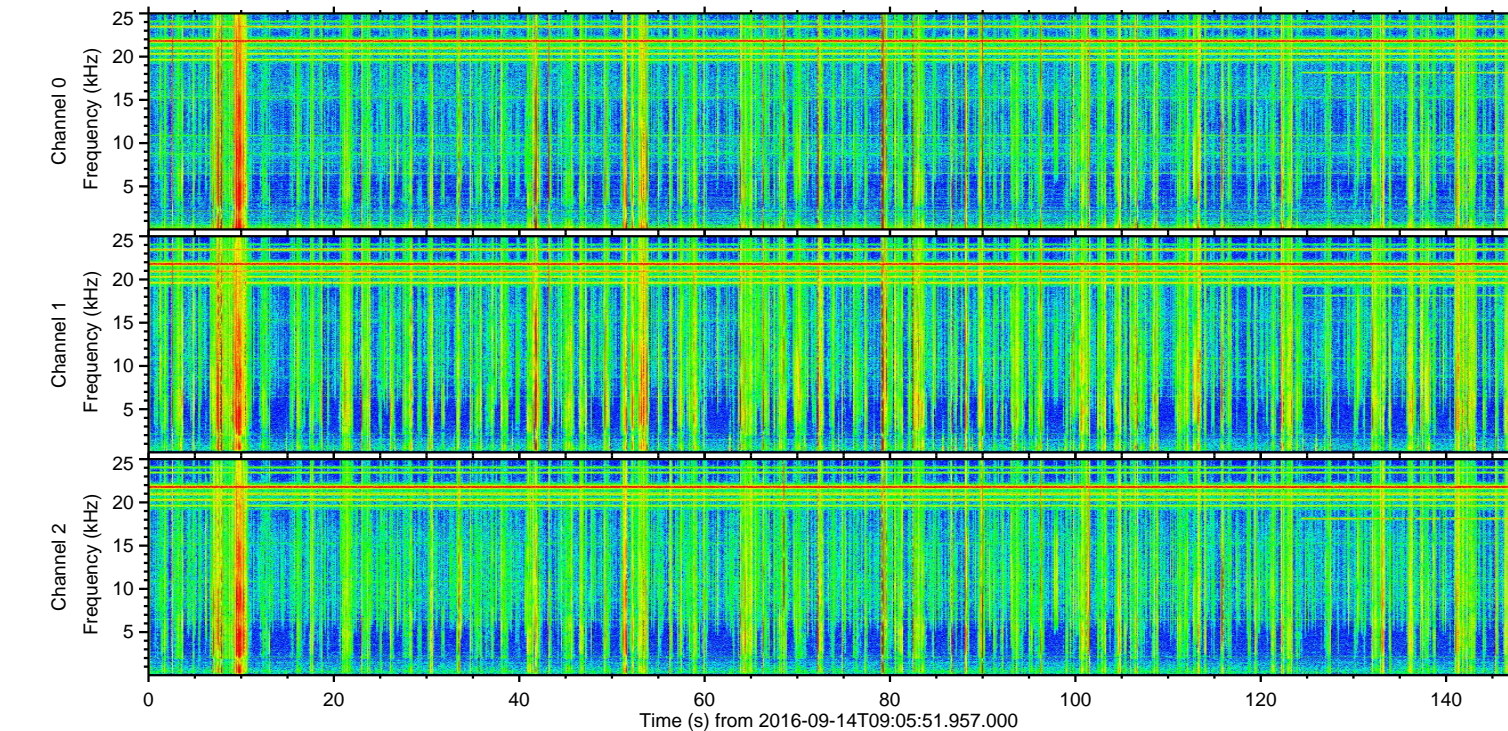
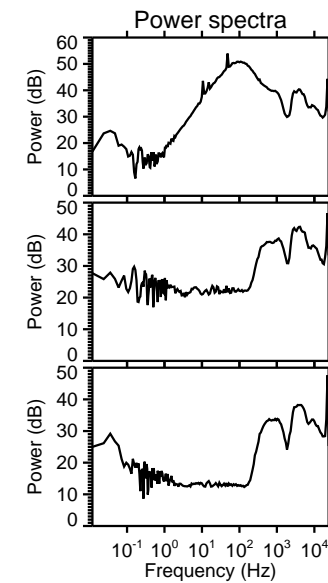
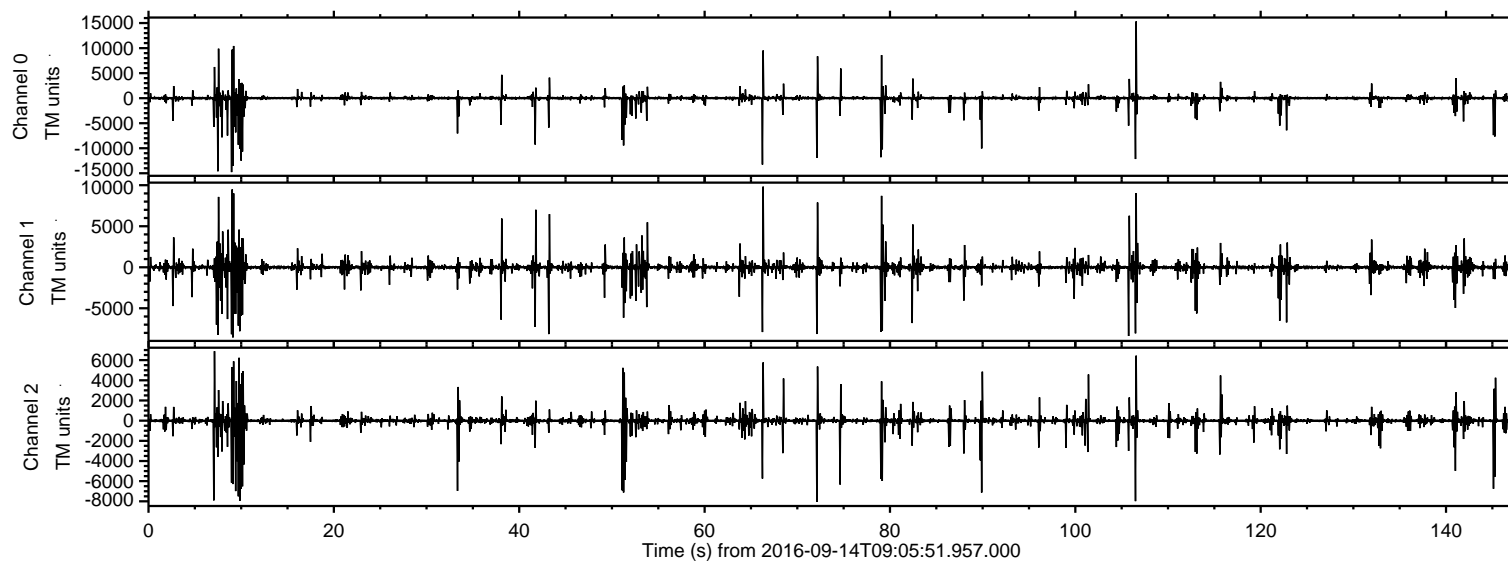

ELMAVAN 3D WAVEFORMS (Measured data sampled at 50 kHz) 51000 packets of 144 samples from 2016-09-14T09:05:51.957.000. Part 107/147

Processed Wed Sep 14 11:14:01 2016 by ELM ver.2012-10-06 from 001__elm20160914_090550__dat00.bin

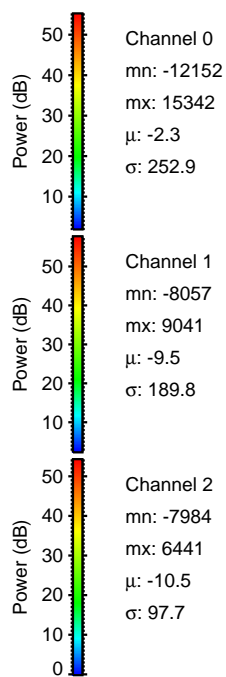
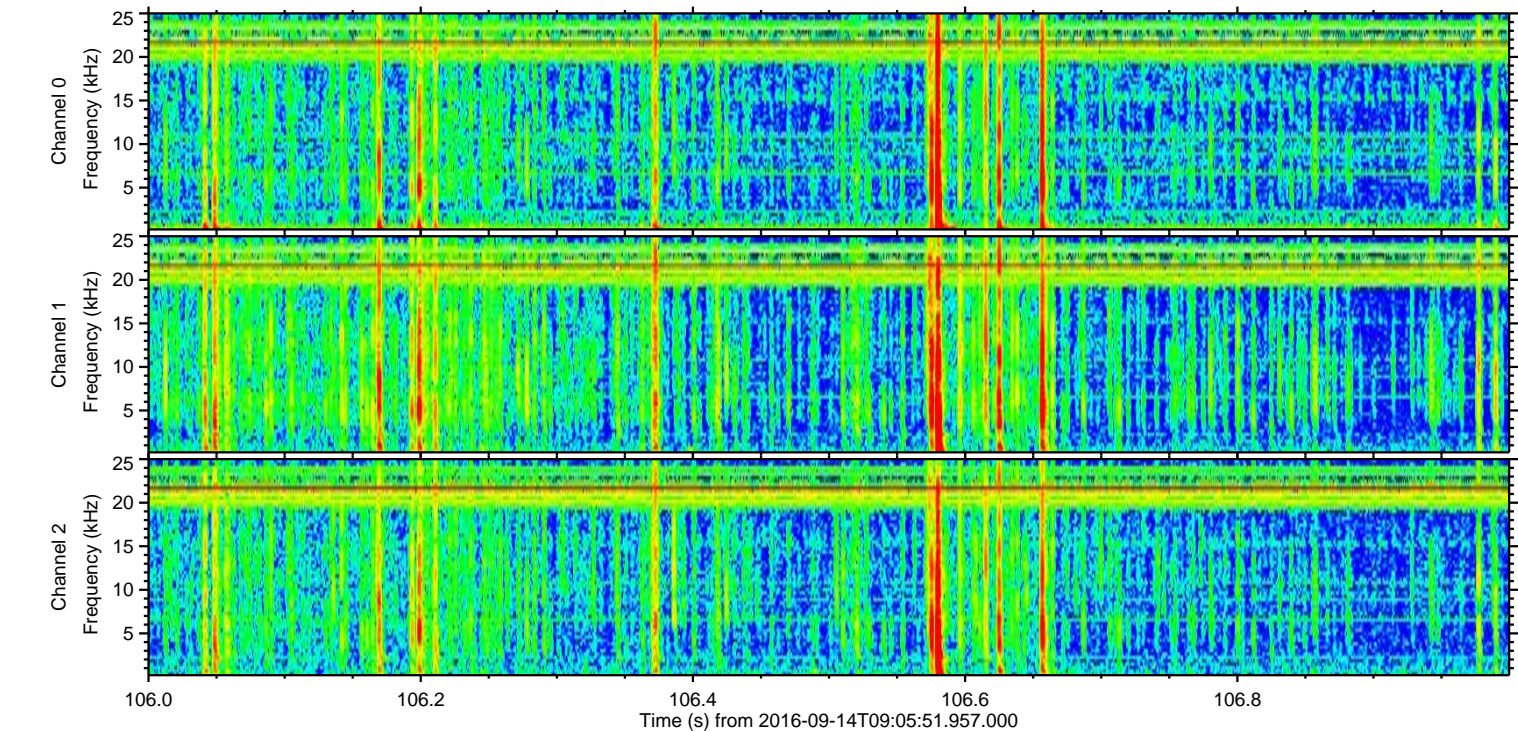
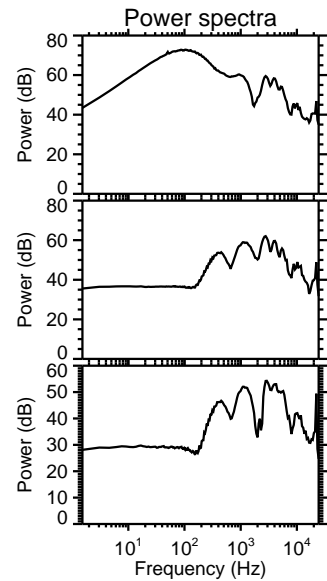
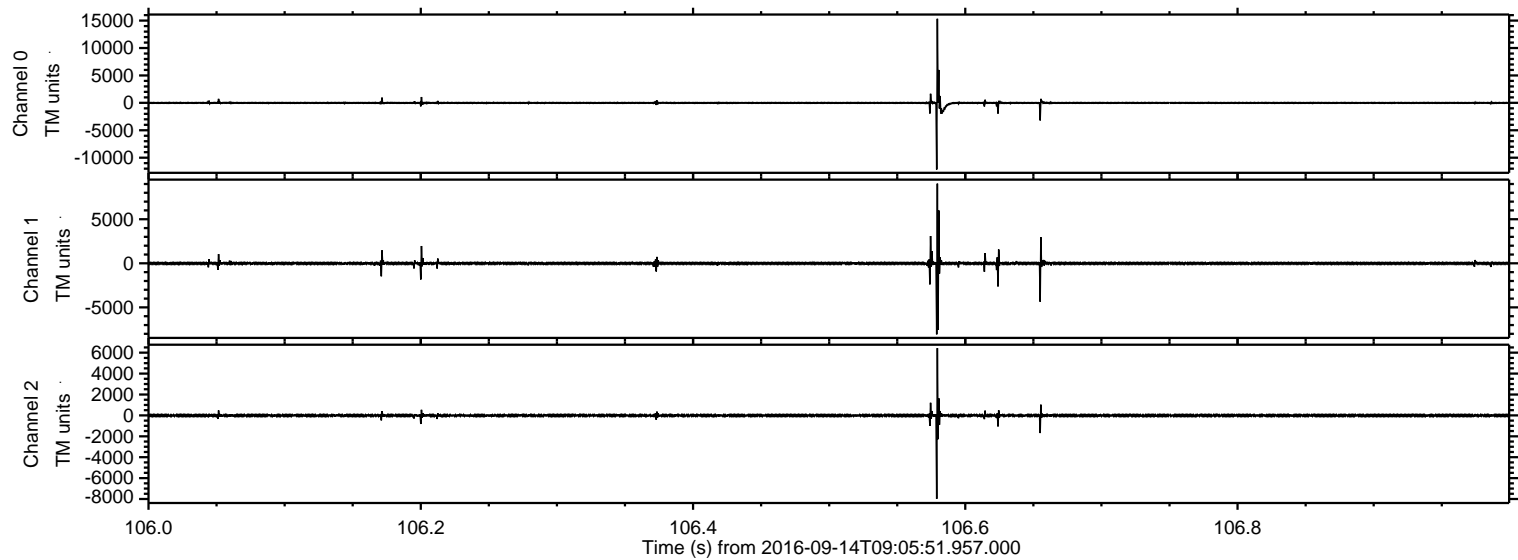

Processed Wed Sep 14 11:14:02 2016 by ELM ver.2012-10-06 from 001__elm20160914_090550__dat00.bin

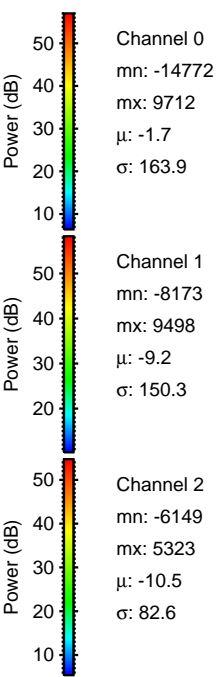
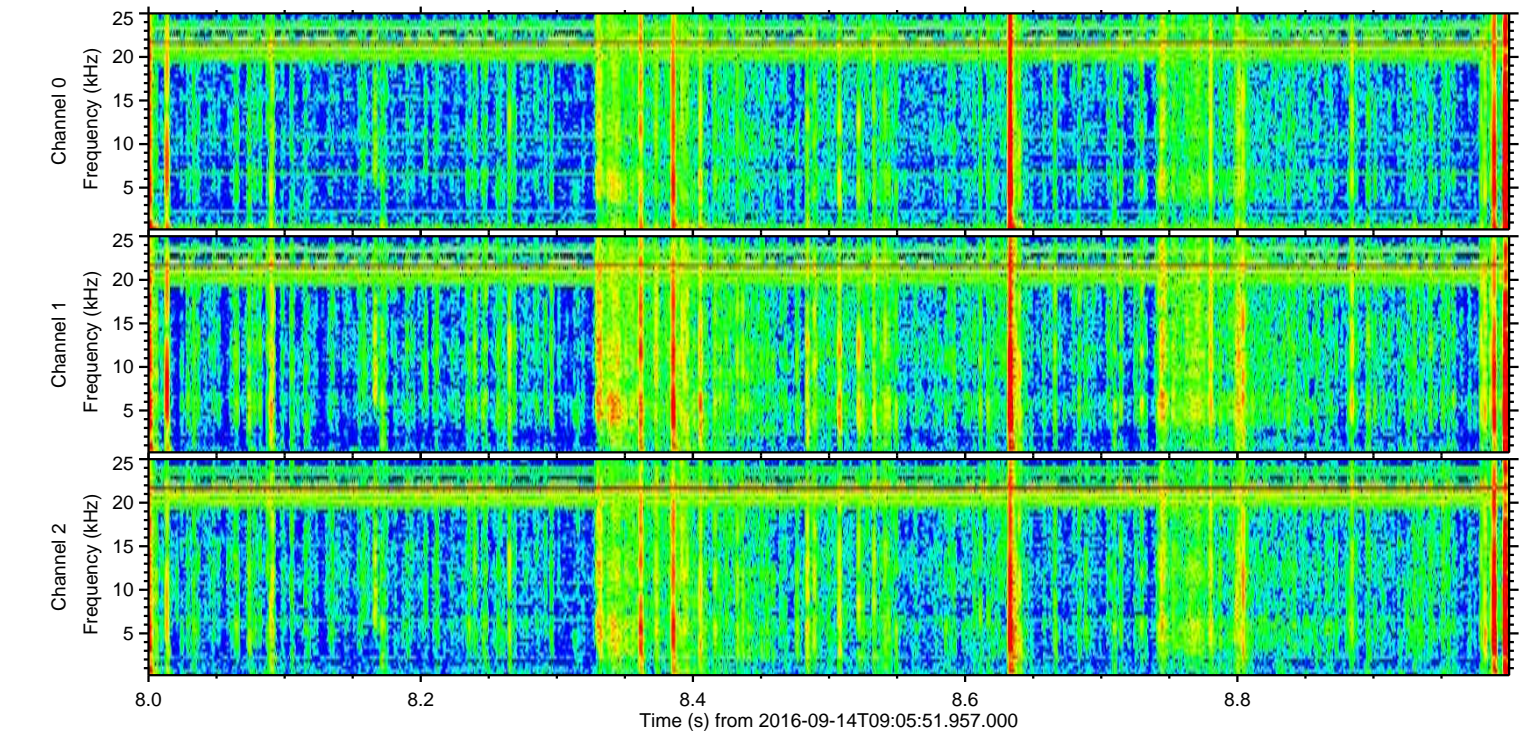
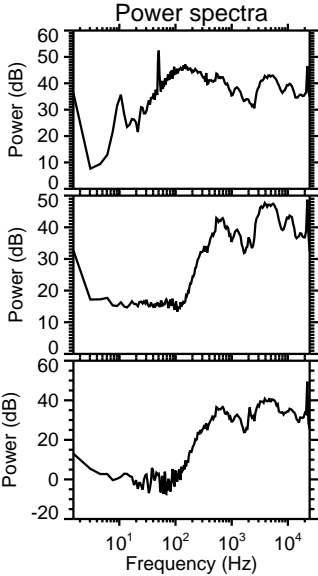
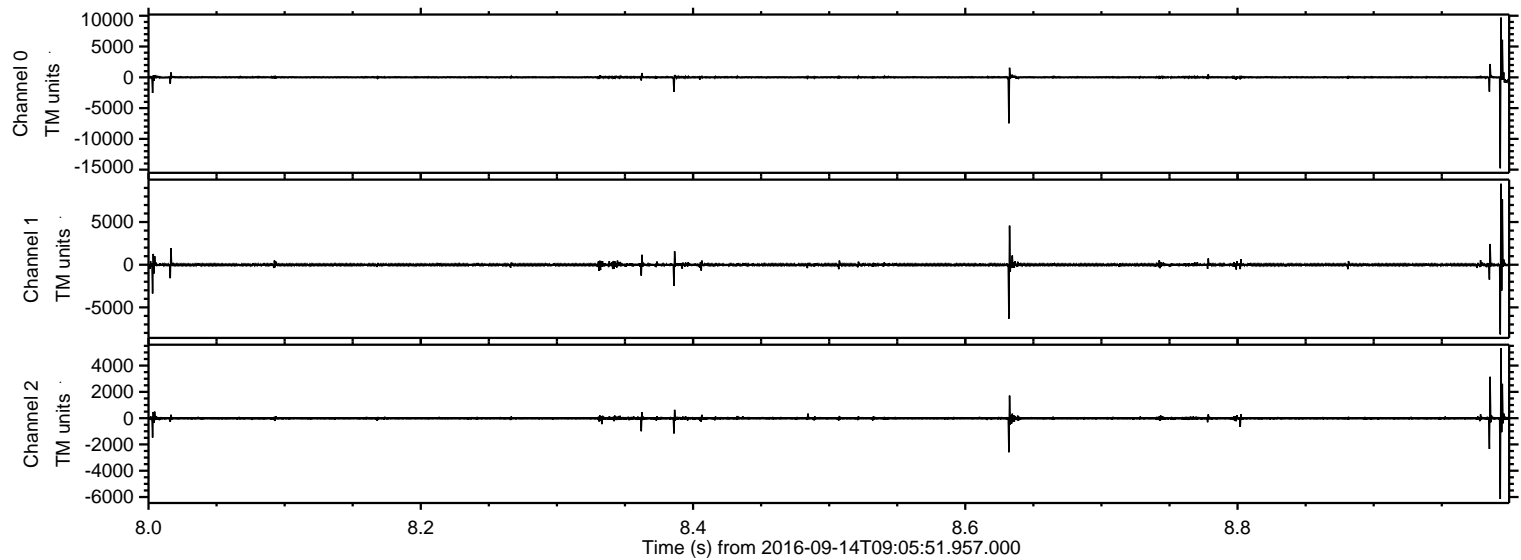

ELMAVAN 3D WAVEFORMS (Measured data sampled at 50 kHz) 51000 packets of 144 samples from 2016-09-14T09:05:51.957.000. Part 8/147

Processed Wed Sep 14 11:14:03 2016 by ELM ver.2012-10-06 from 001__elm20160914_090550__dat00.bin

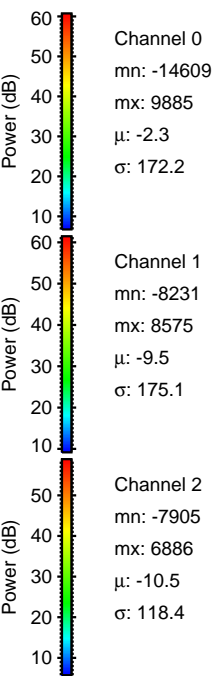
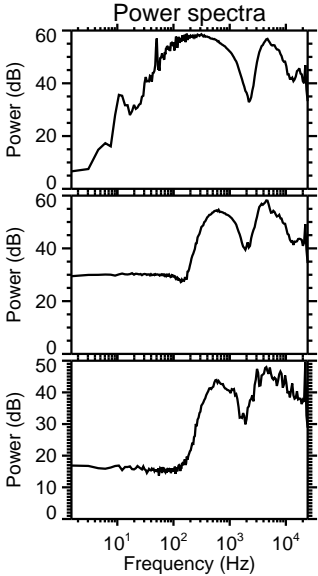
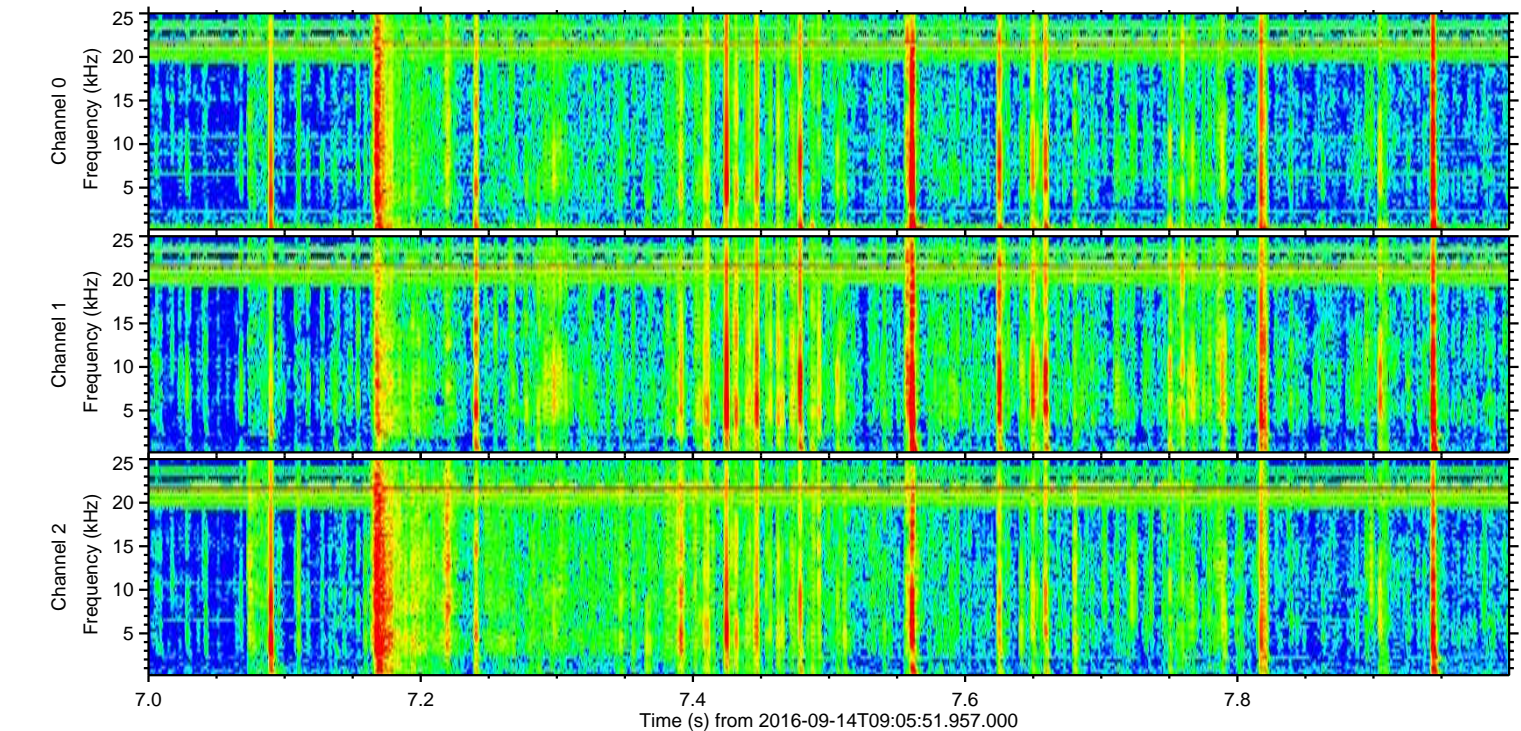
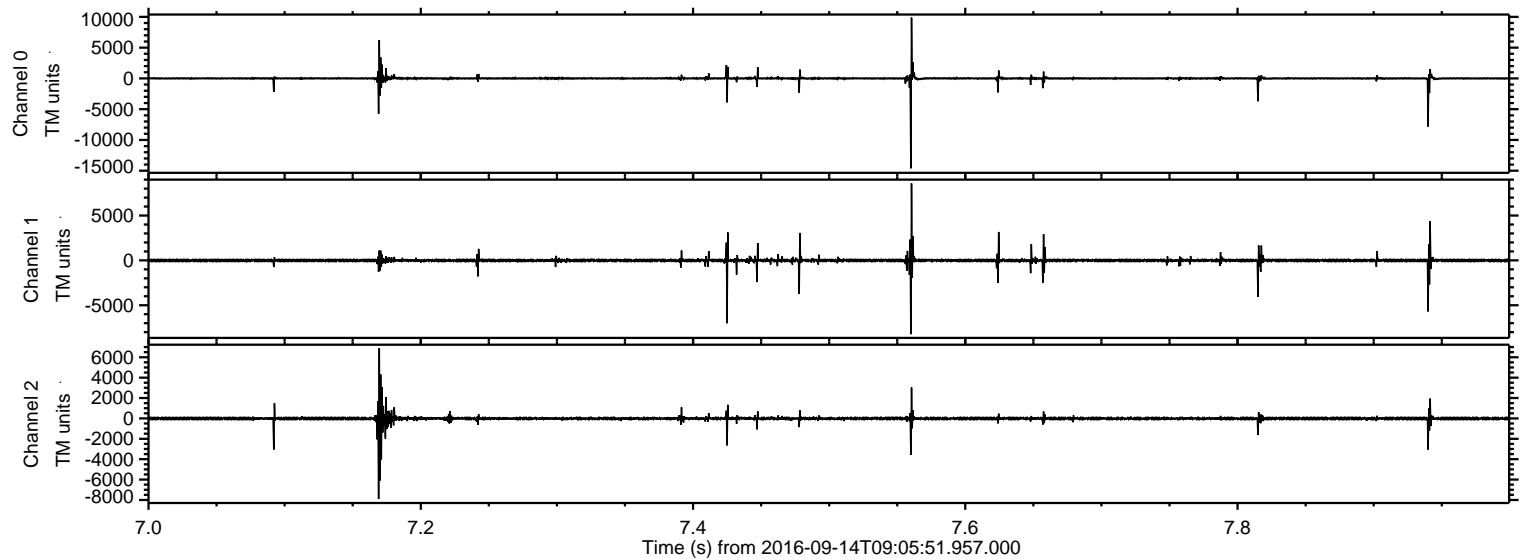

ELMAVAN 3D WAVEFORMS (Measured data sampled at 50 kHz) 51000 packets of 144 samples from 2016-09-14T09:05:51.957.000. Part 10/147

Processed Wed Sep 14 11:14:04 2016 by ELM ver.2012-10-06 from 001__elm20160914_090550__dat00.bin

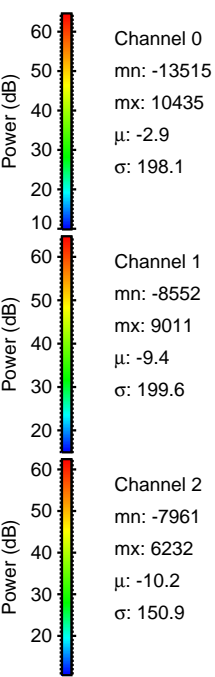
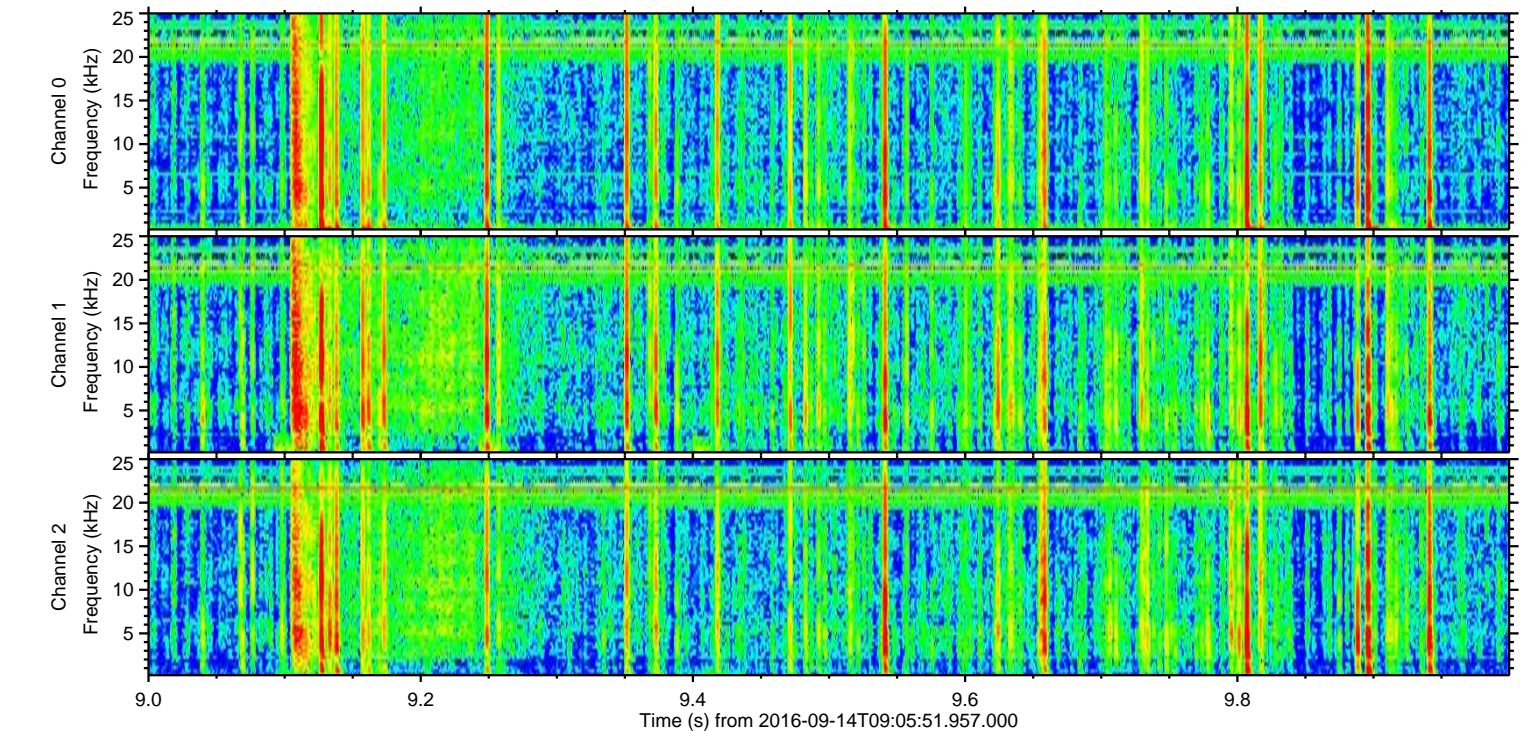
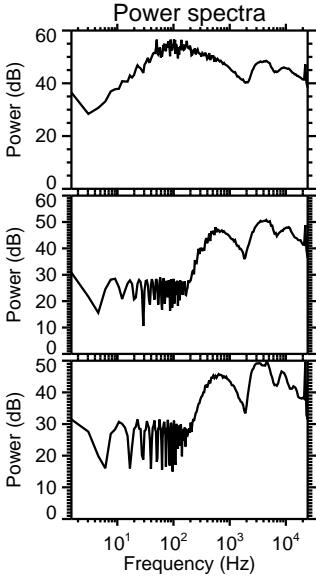
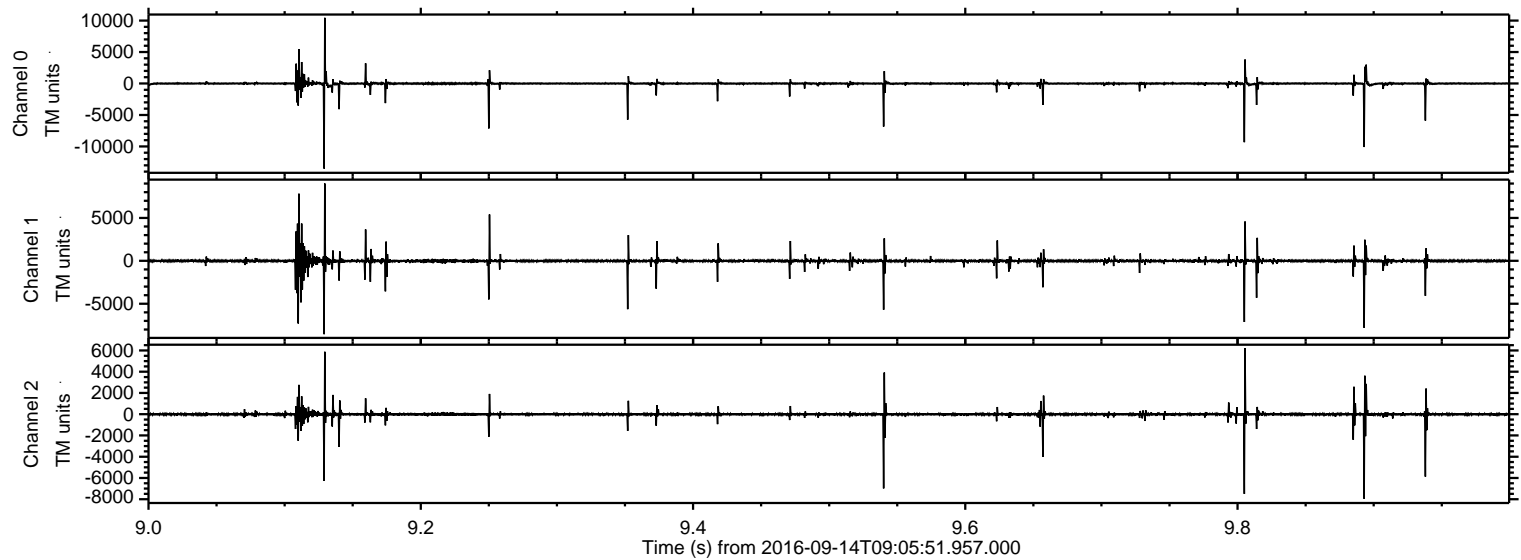

Processed Wed Sep 14 11:14:05 2016 by ELM ver.2012-10-06 from 001__elm20160914_090550__dat00.bin

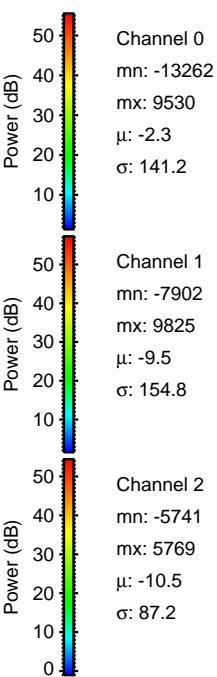
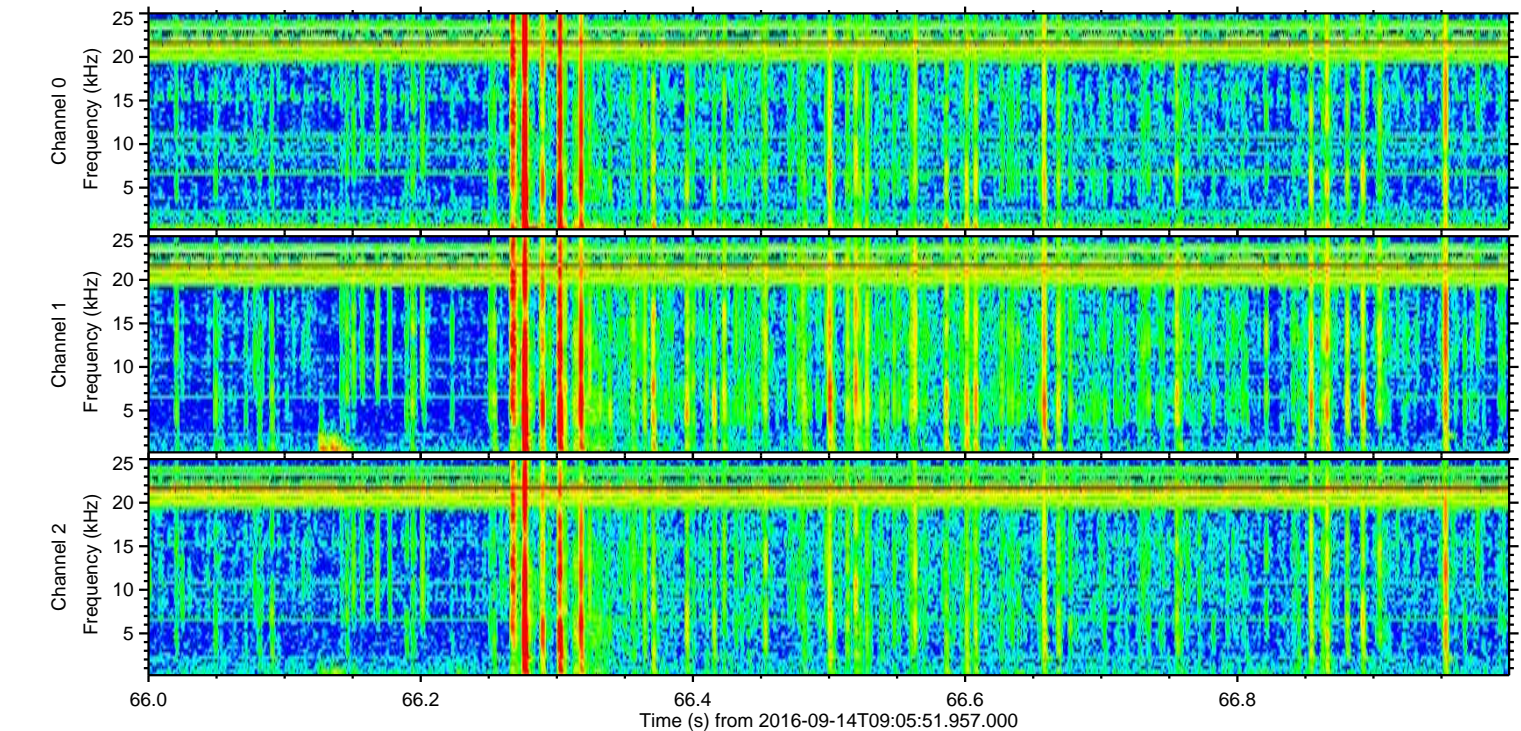
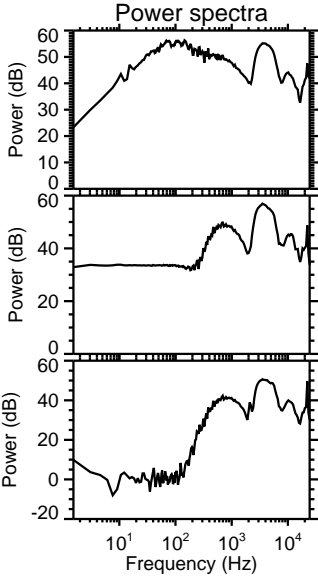
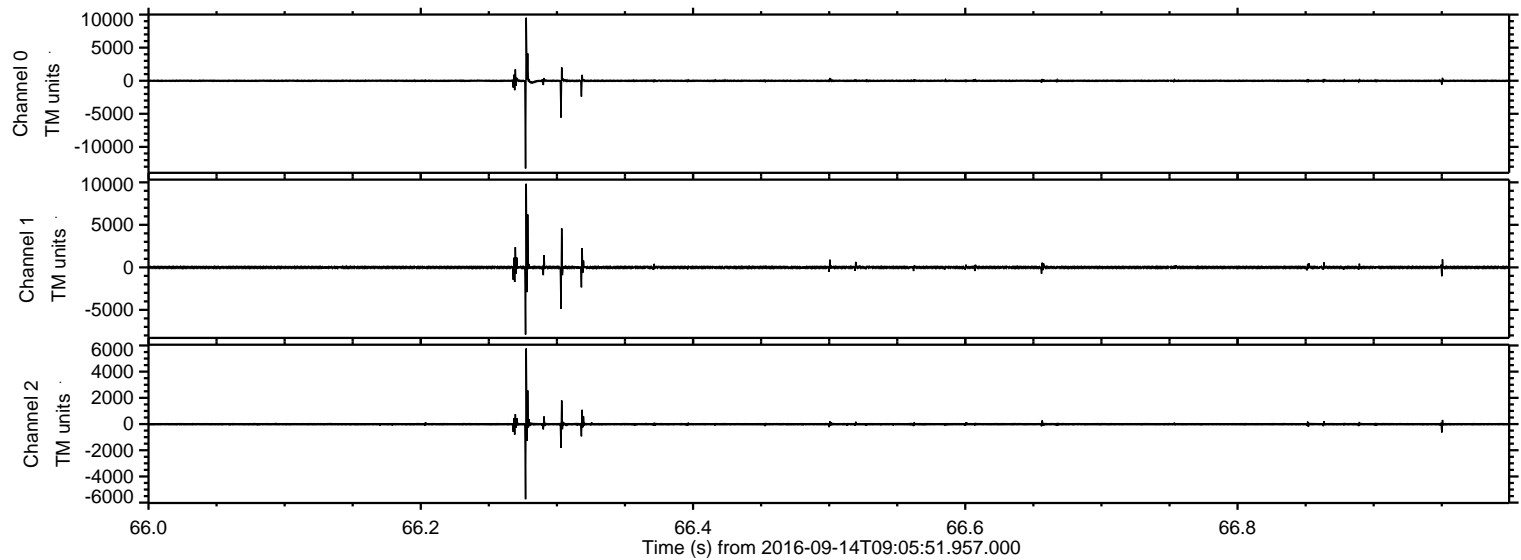

Processed Wed Sep 14 11:14:06 2016 by ELM ver.2012-10-06 from 001__elm20160914_090550__dat00.bin

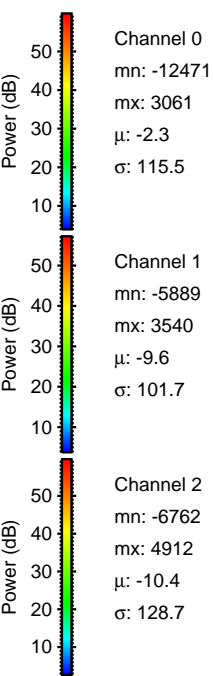
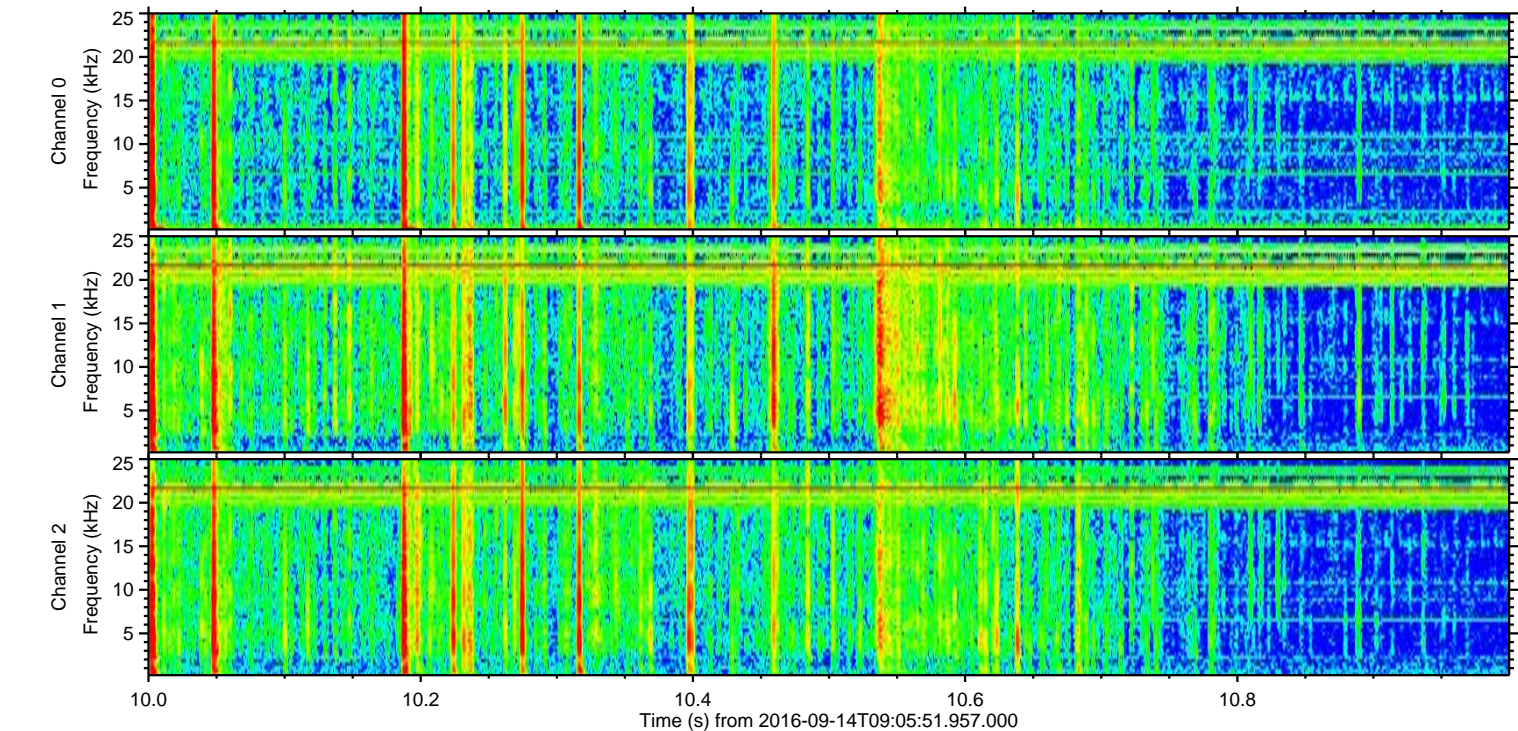
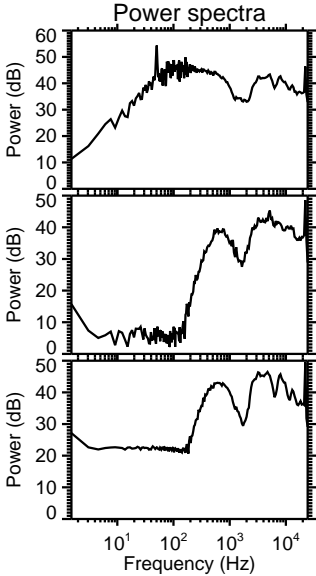
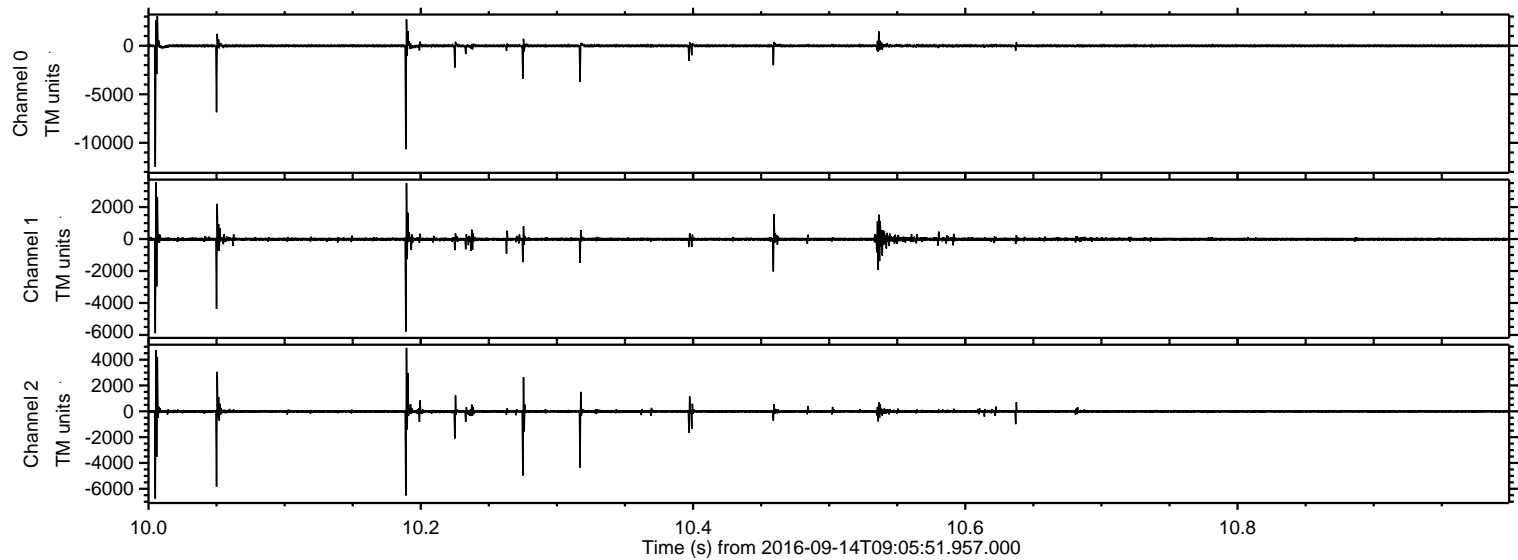

Processed Wed Sep 14 11:14:07 2016 by ELM ver.2012-10-06 from 001__elm20160914_090550__dat00.bin

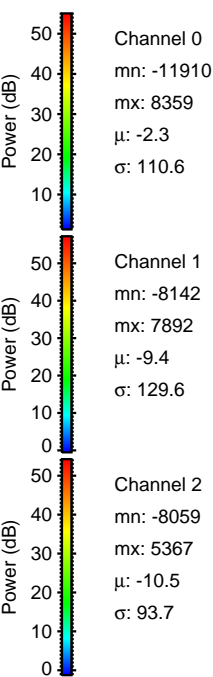
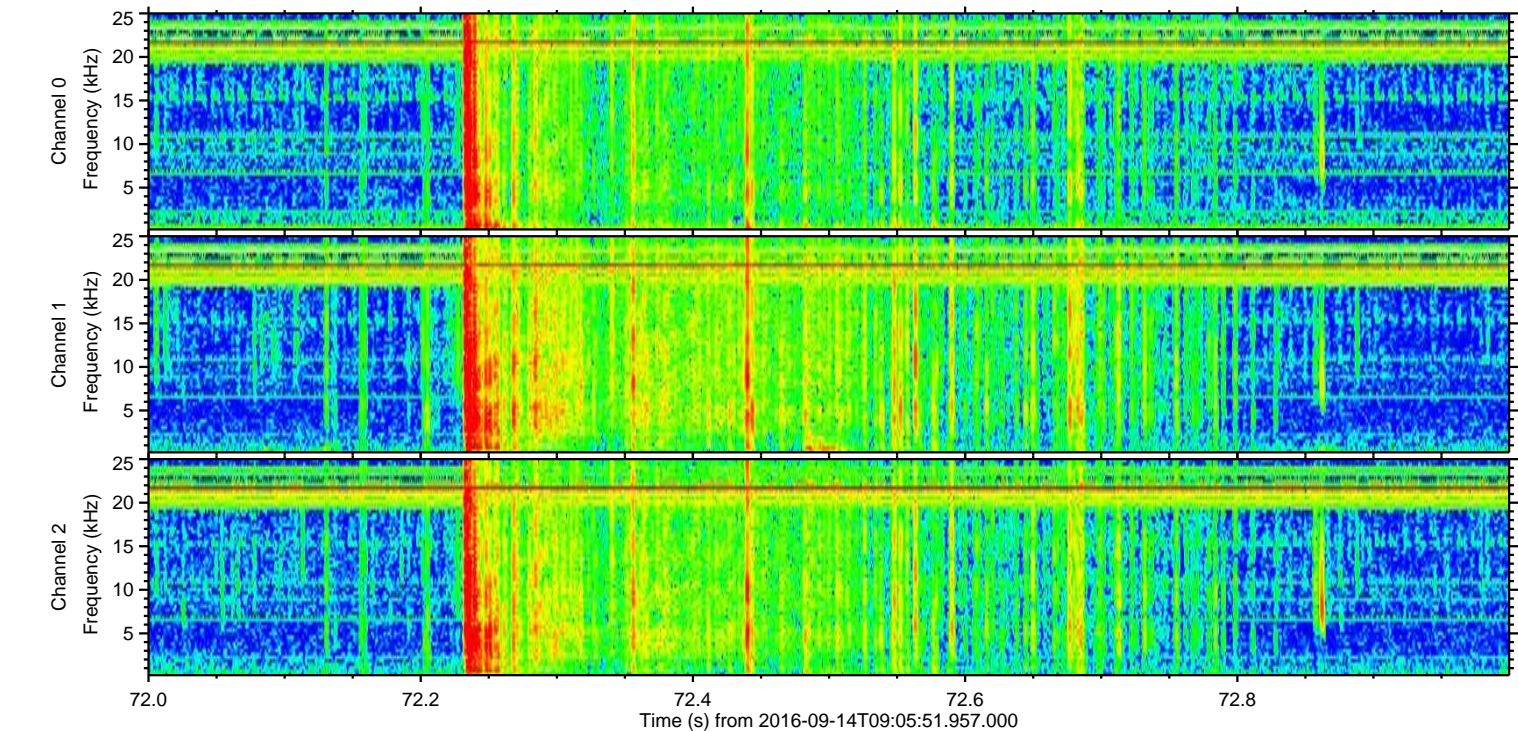
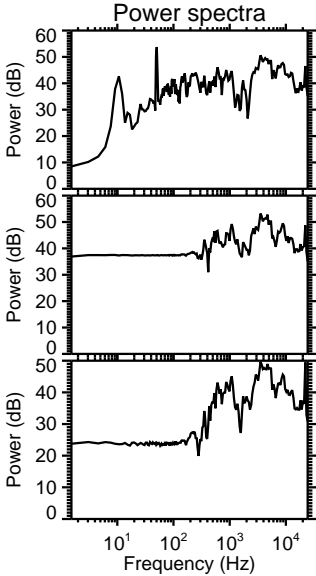
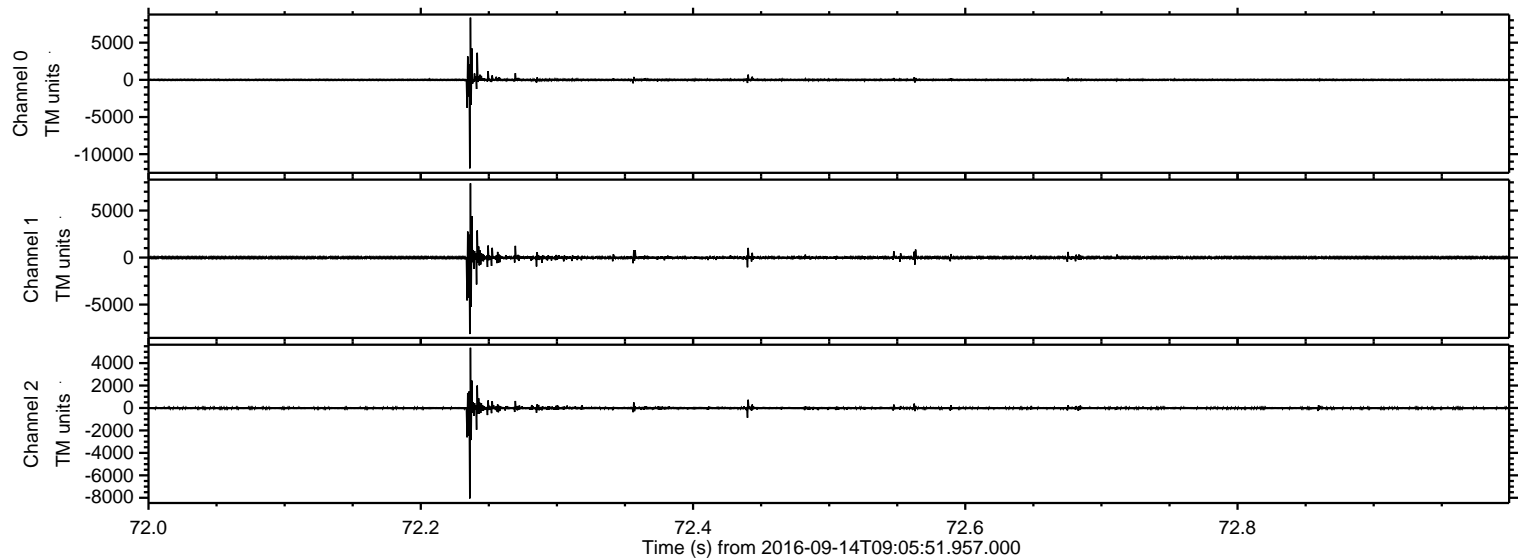

Processed Wed Sep 14 11:14:08 2016 by ELM ver.2012-10-06 from 001__elm20160914_090550__dat00.bin

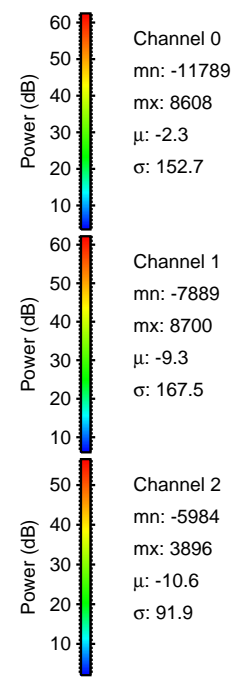
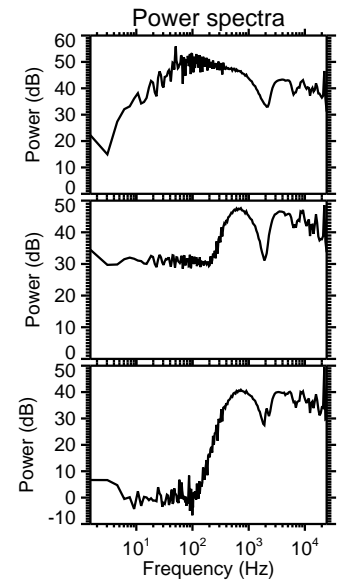
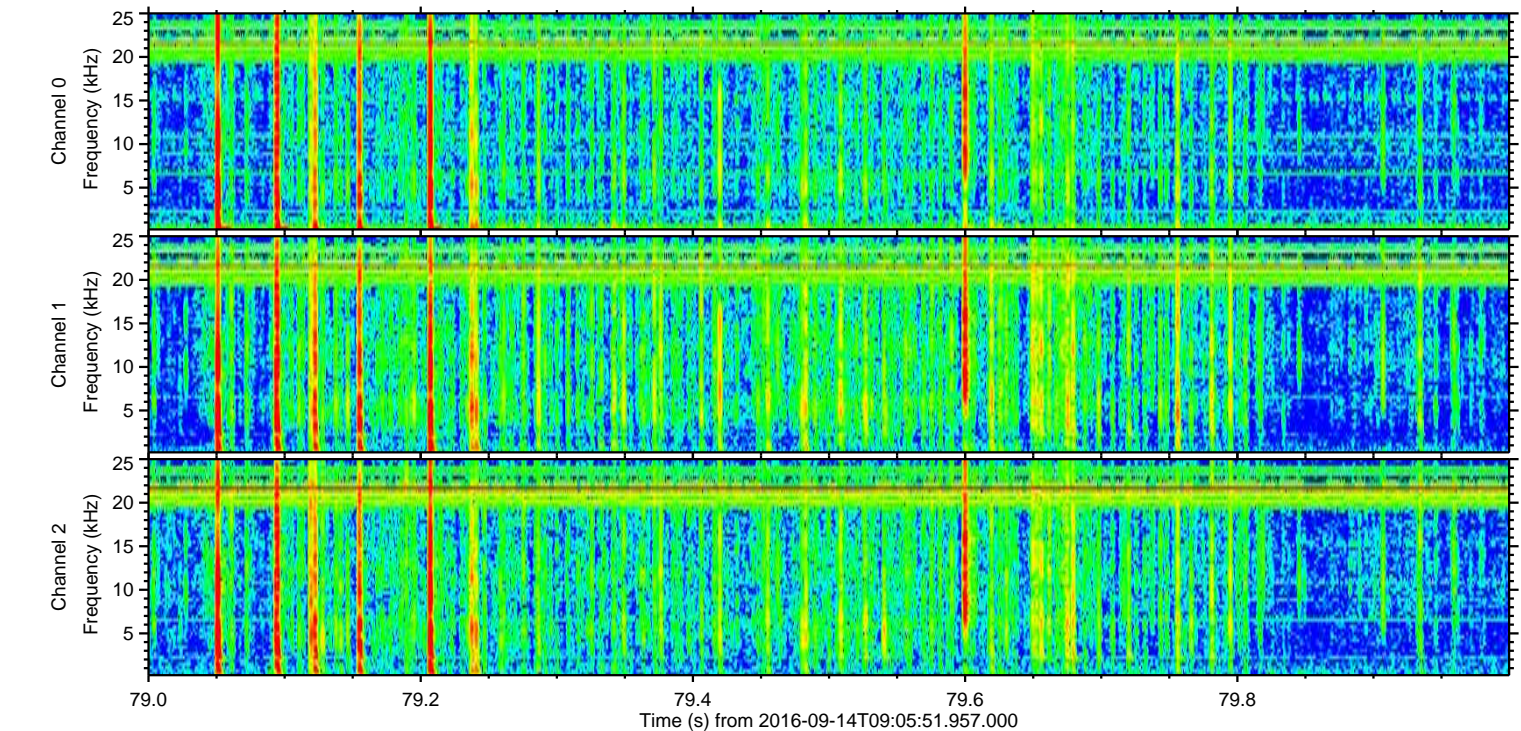
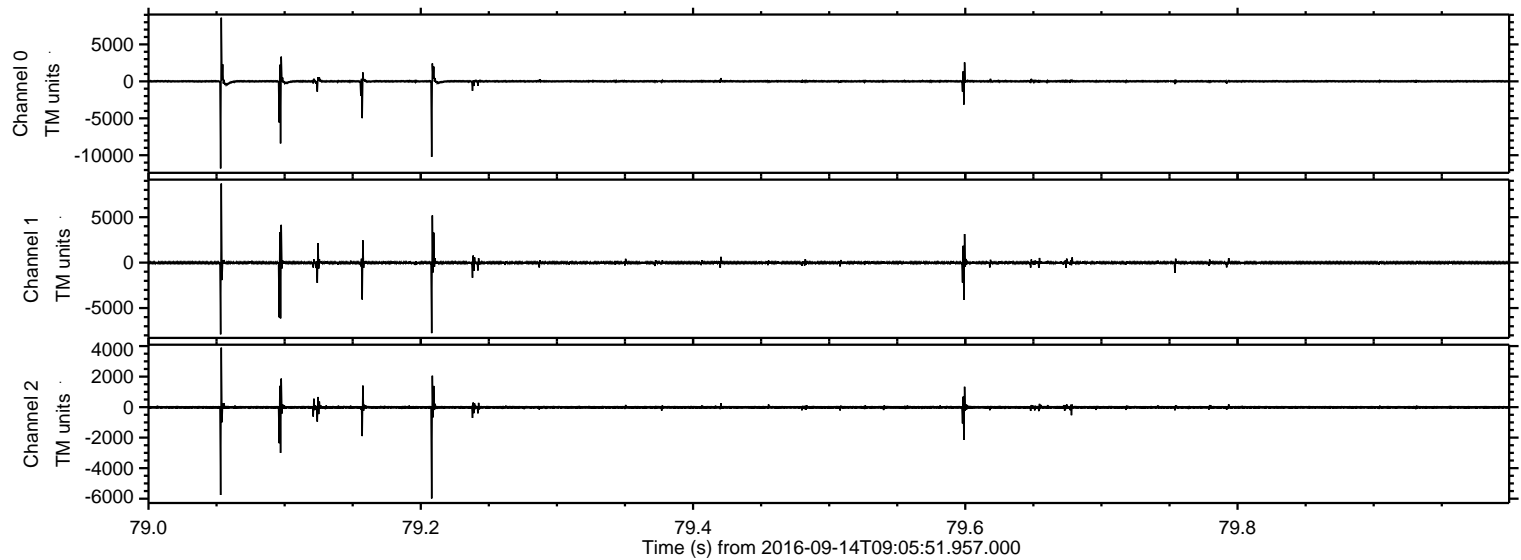

Channel 0
mn: -11789
mx: 8608
 μ : -2.3
 σ : 152.7

Channel 1
mn: -7889
mx: 8700
 μ : -9.3
 σ : 167.5

Channel 2
mn: -5984
mx: 3896
 μ : -10.6
 σ : 91.9

Processed Wed Sep 14 11:14:09 2016 by ELM ver.2012-10-06 from 001__elm20160914_090550__dat00.bin

