

ELMAVAN 3D WAVEFORMS (Measured data sampled at 50 kHz) 51000 packets of 144 samples from 2016-09-14T01:05:30.501.999.

Processed Wed Sep 14 03:12:57 2016 by ELM ver.2012-10-06 from 001__elm20160914_010529__dat00.bin

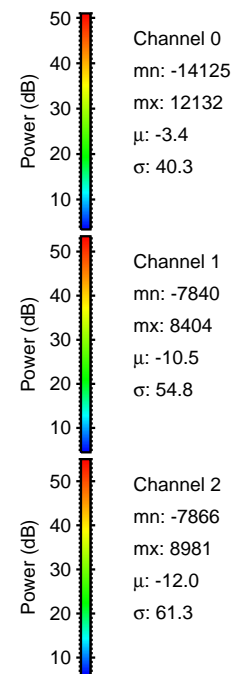

Processed Wed Sep 14 03:13:12 2016 by ELM ver.2012-10-06 from 001__elm20160914_010529__dat00.bin

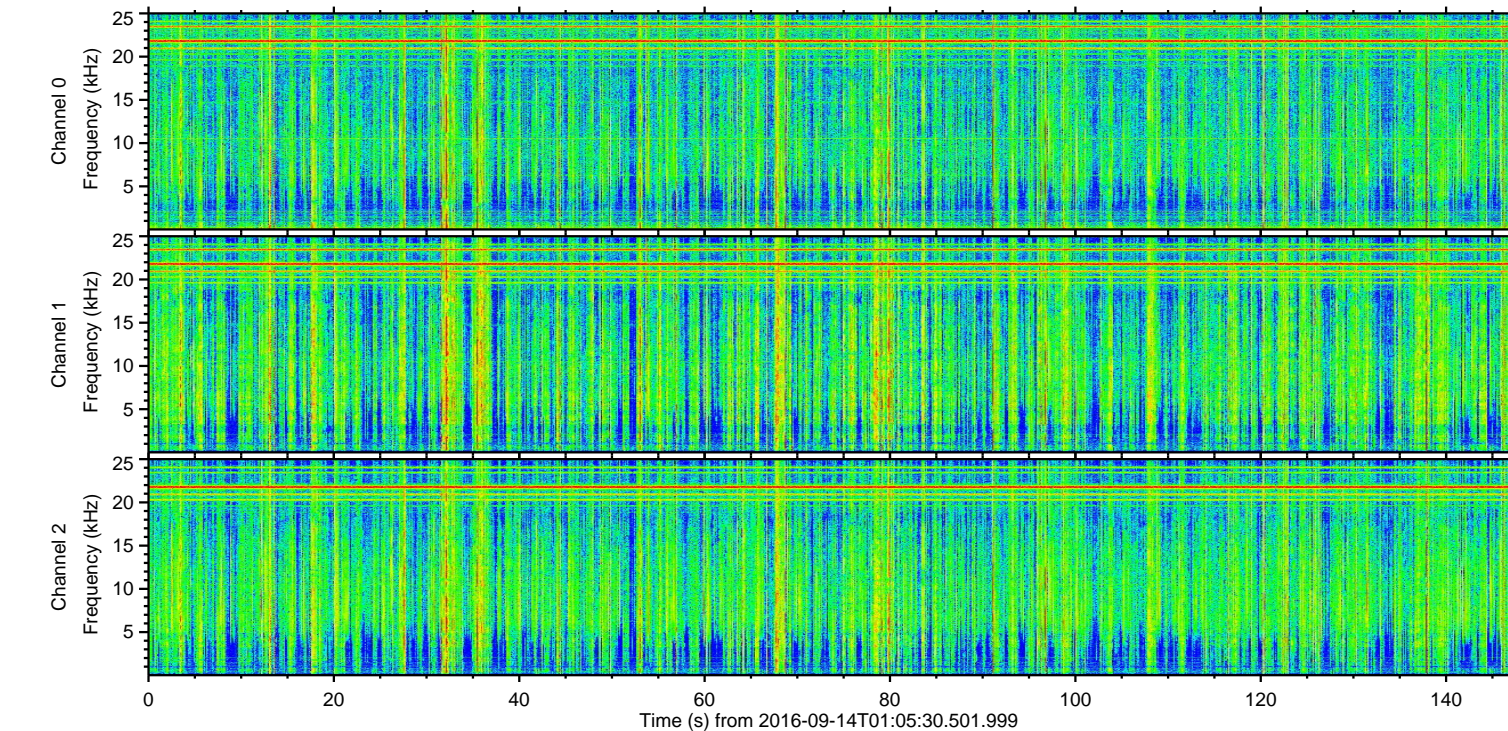
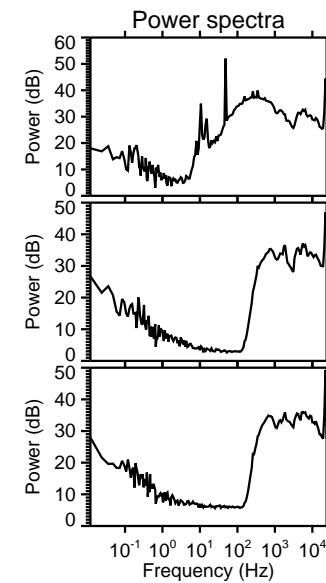
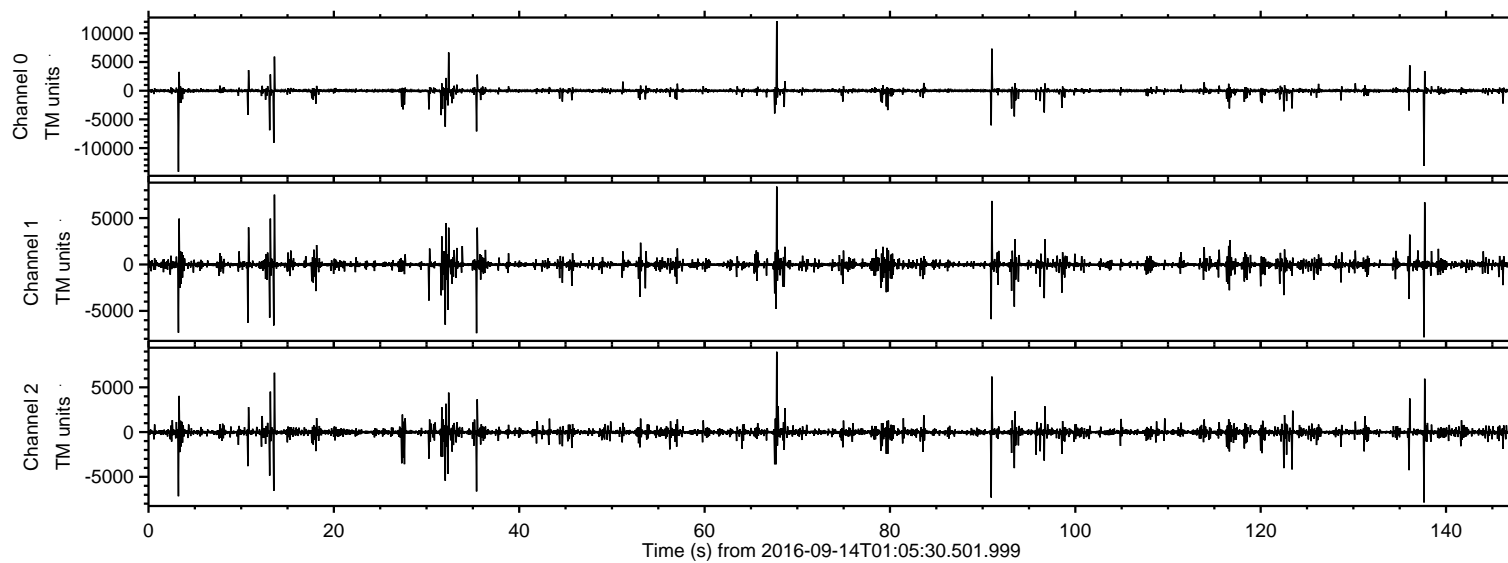
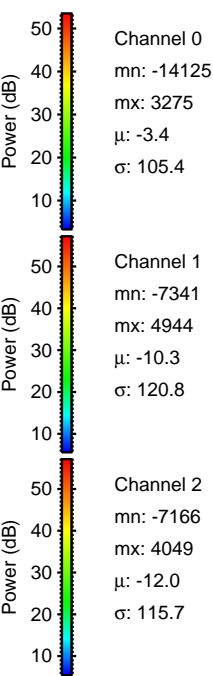
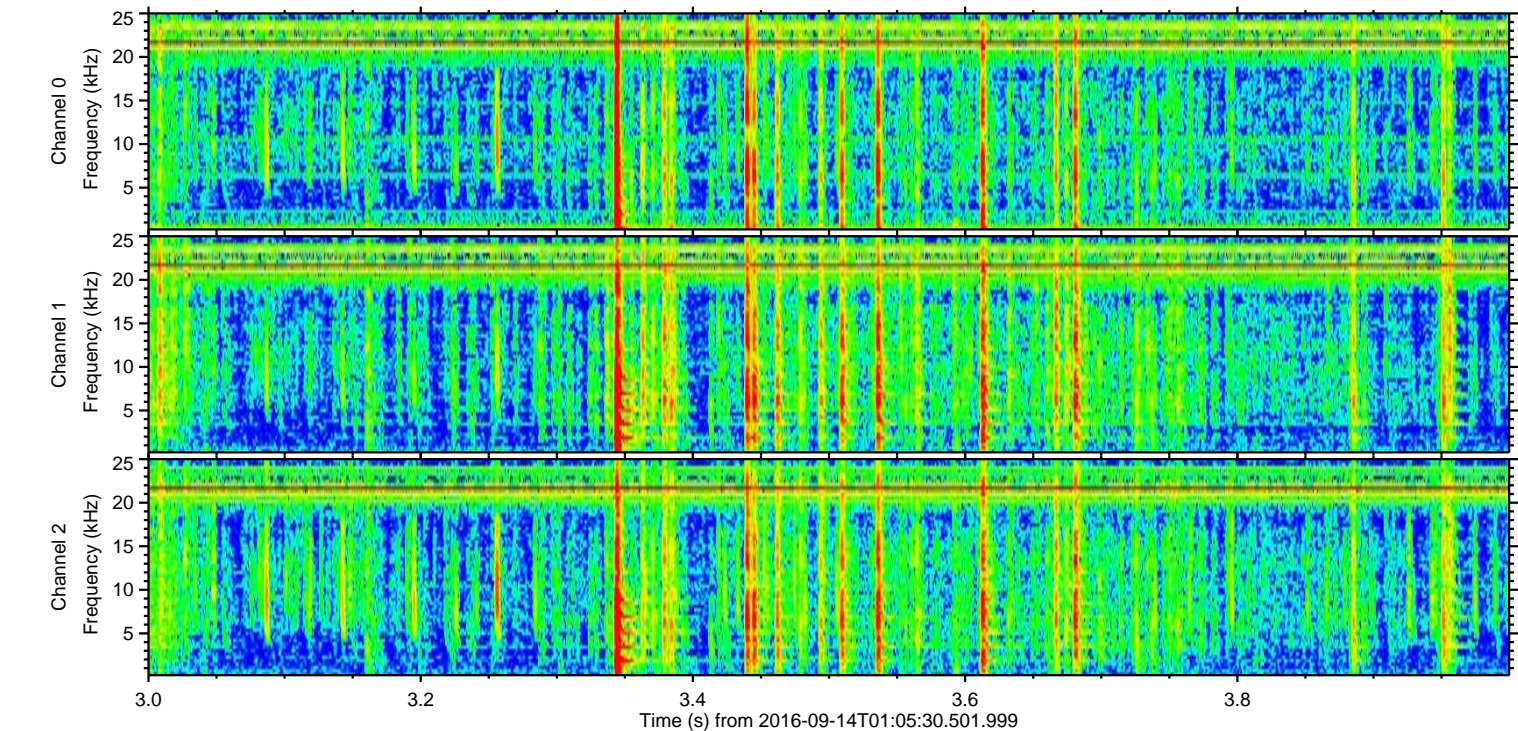
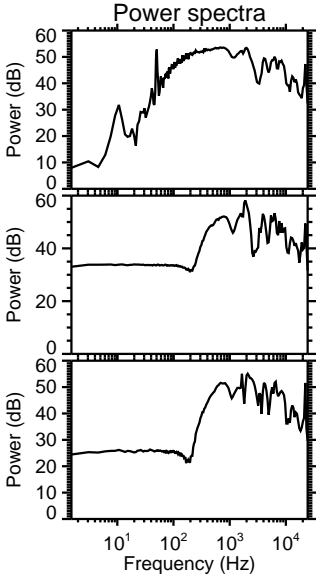
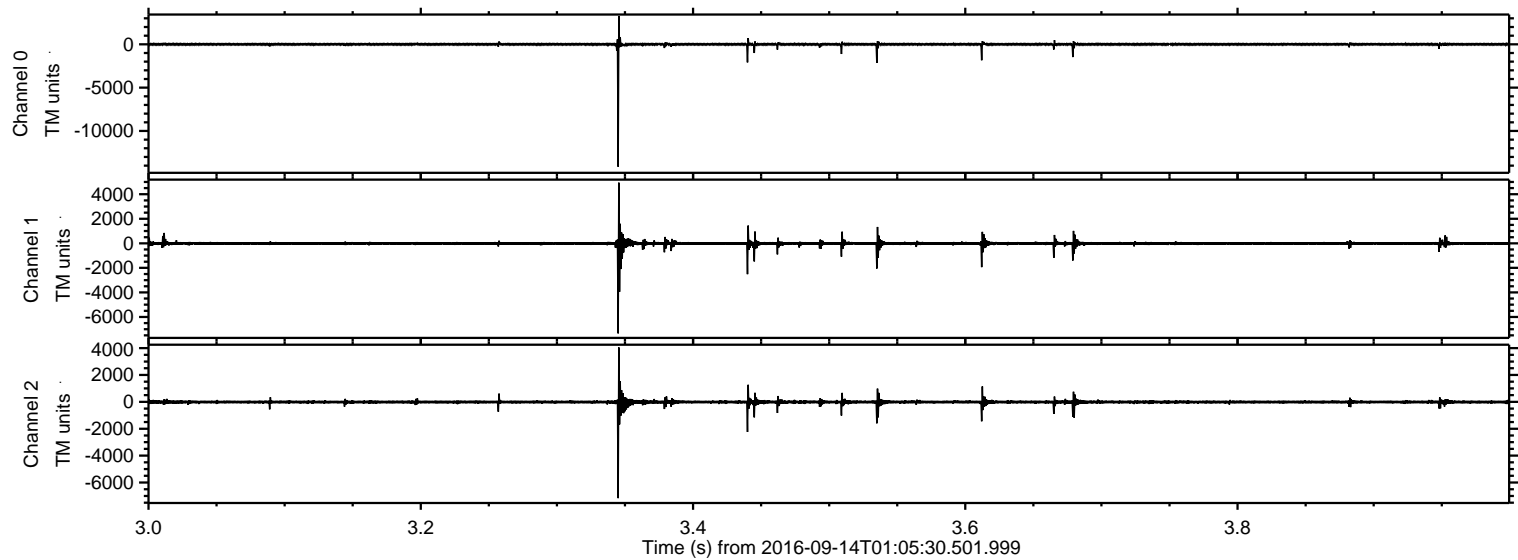

ELMAVAN 3D WAVEFORMS (Measured data sampled at 50 kHz) 51000 packets of 144 samples from 2016-09-14T01:05:30.501.999. Part 138/147

Processed Wed Sep 14 03:13:13 2016 by ELM ver.2012-10-06 from 001__elm20160914_010529__dat00.bin

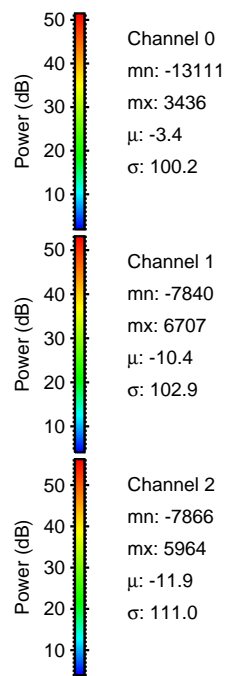
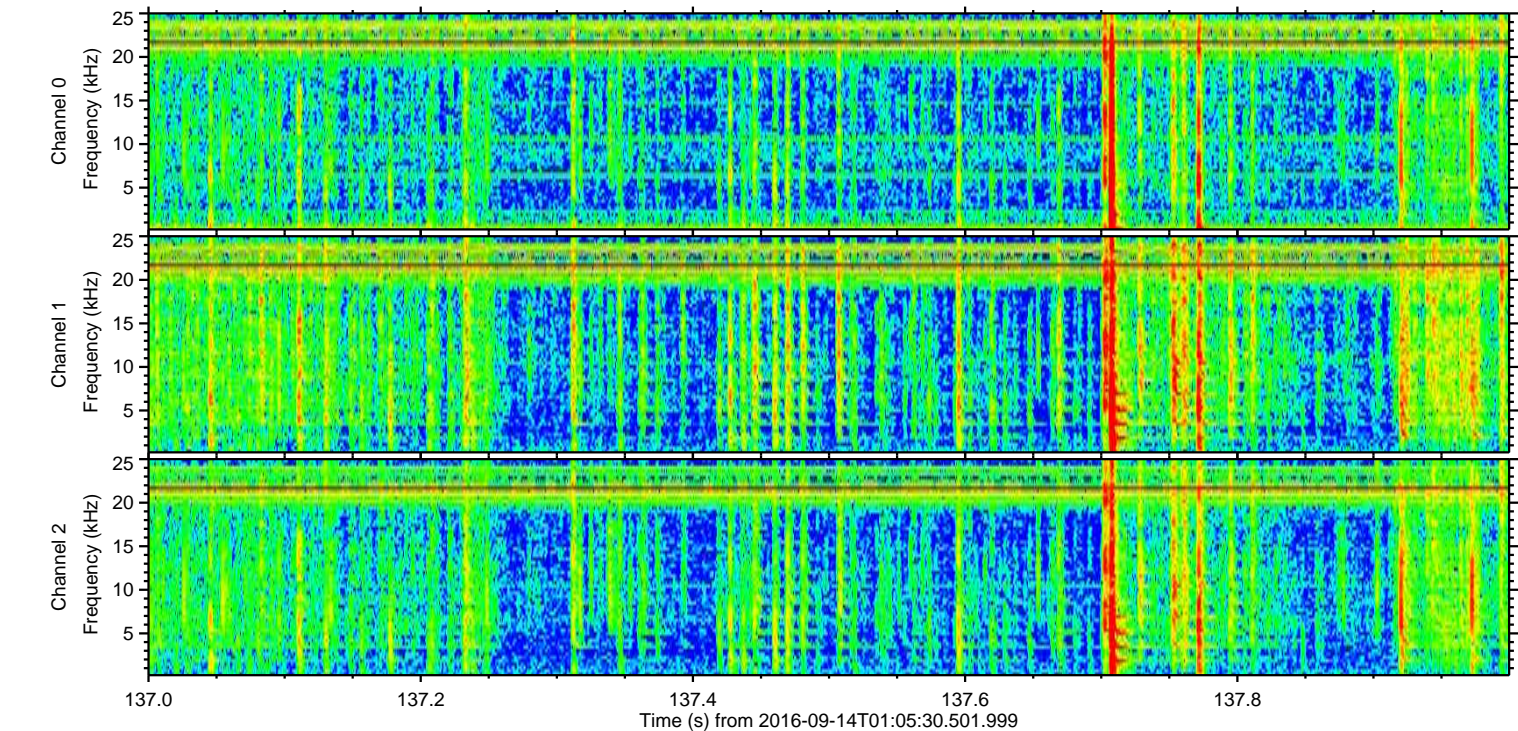
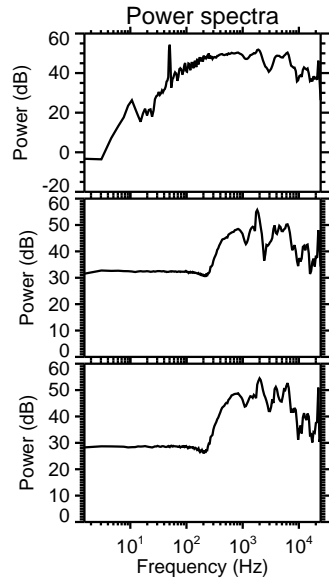
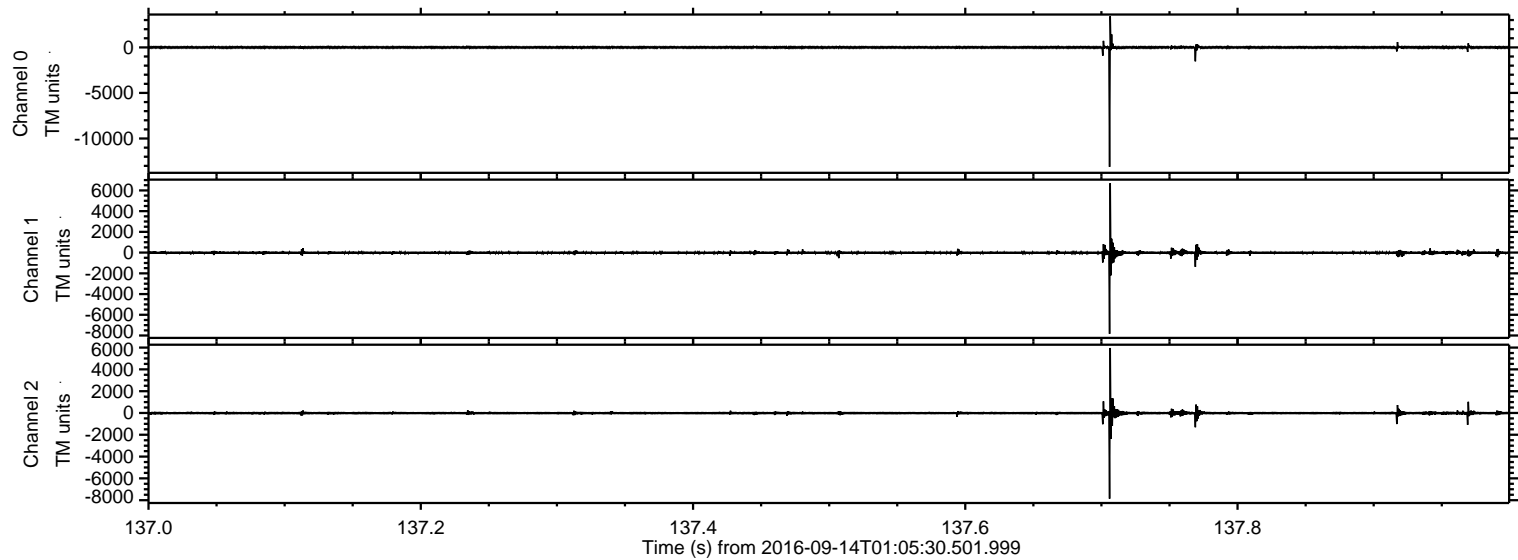

ELMAVAN 3D WAVEFORMS (Measured data sampled at 50 kHz) 51000 packets of 144 samples from 2016-09-14T01:05:30.501.999. Part 68/147

Processed Wed Sep 14 03:13:14 2016 by ELM ver.2012-10-06 from 001__elm20160914_010529__dat00.bin

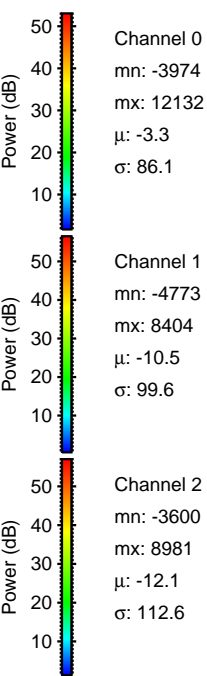
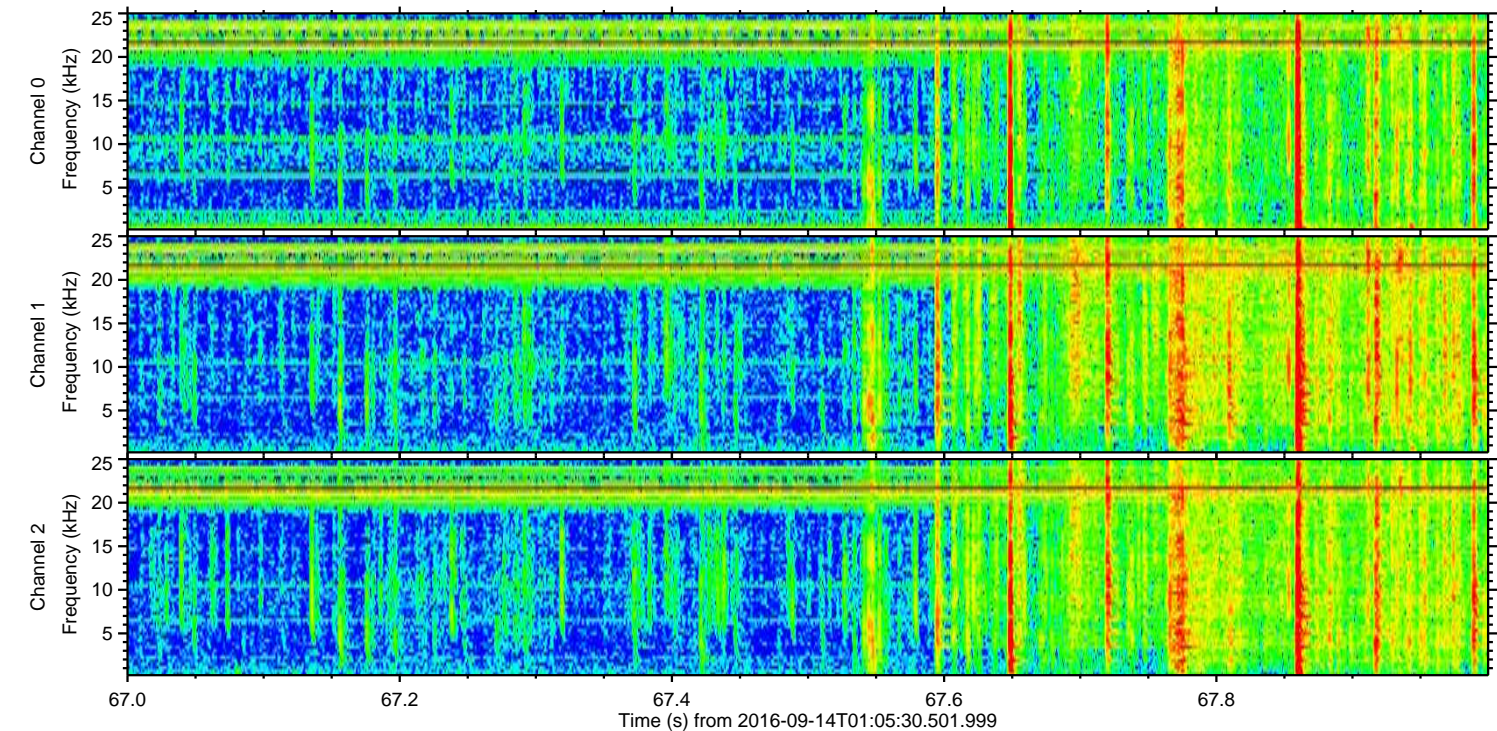
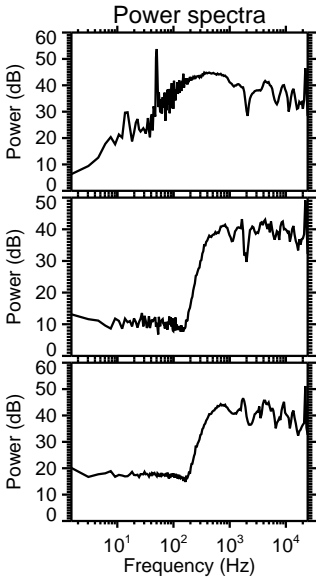
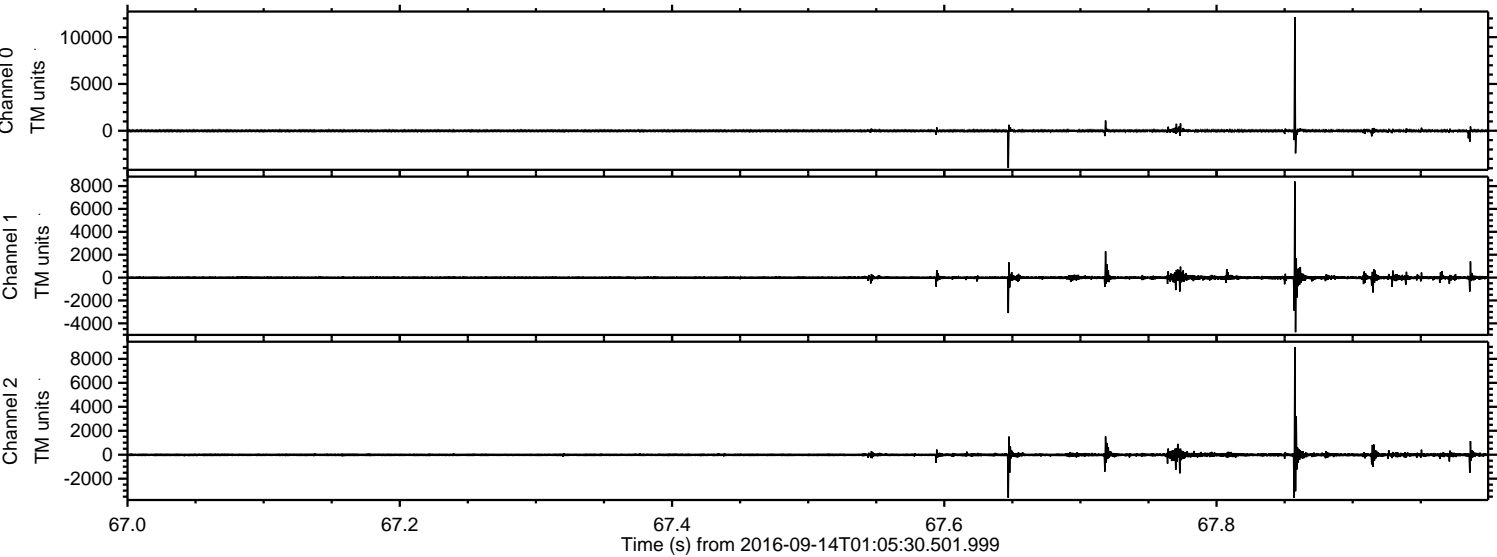

Processed Wed Sep 14 03:13:15 2016 by ELM ver.2012-10-06 from 001__elm20160914_010529__dat00.bin

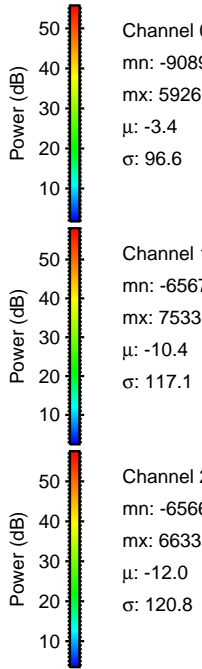
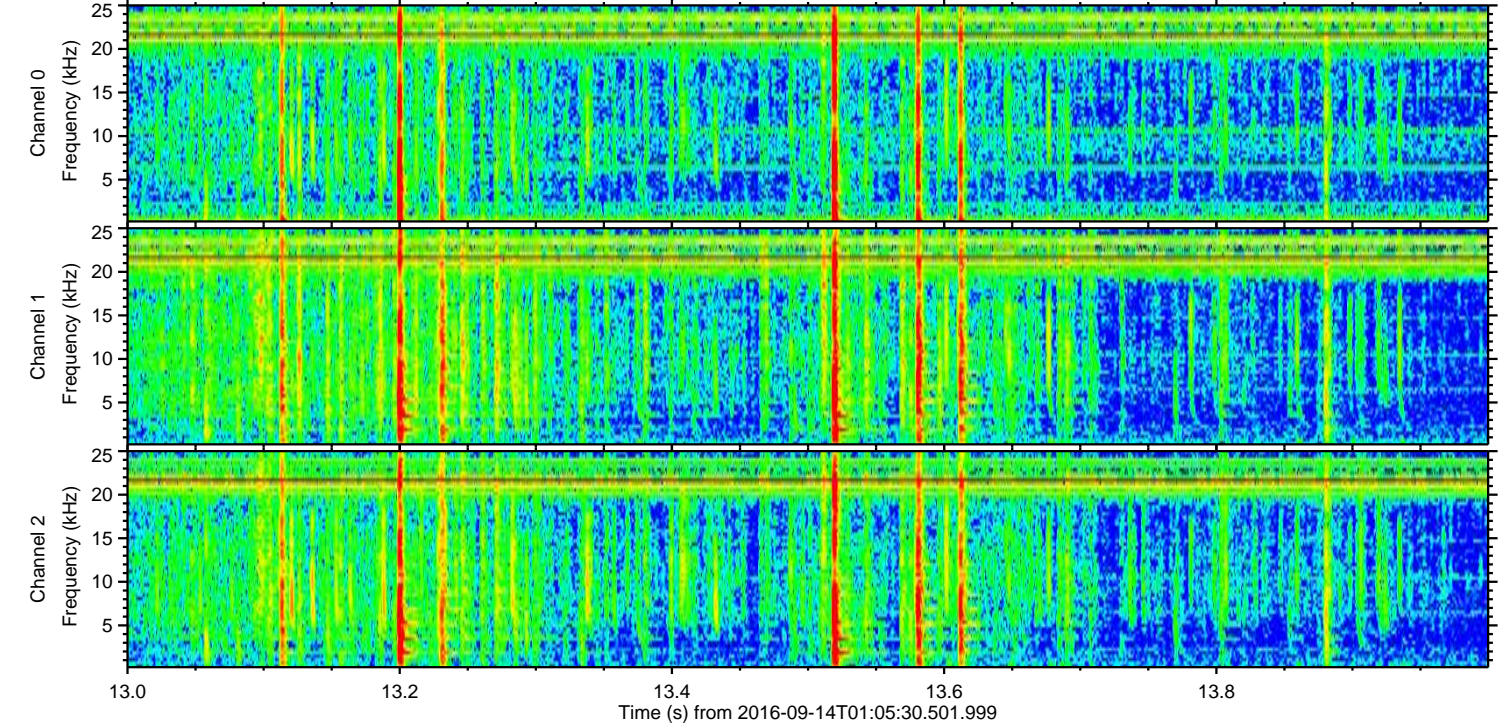
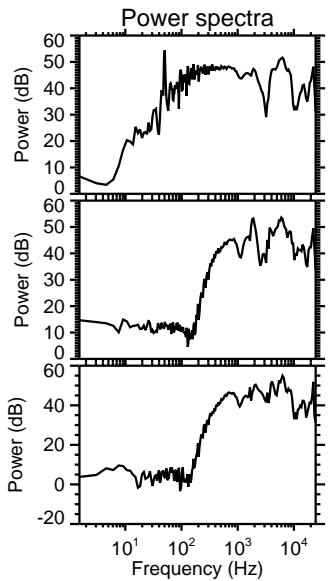
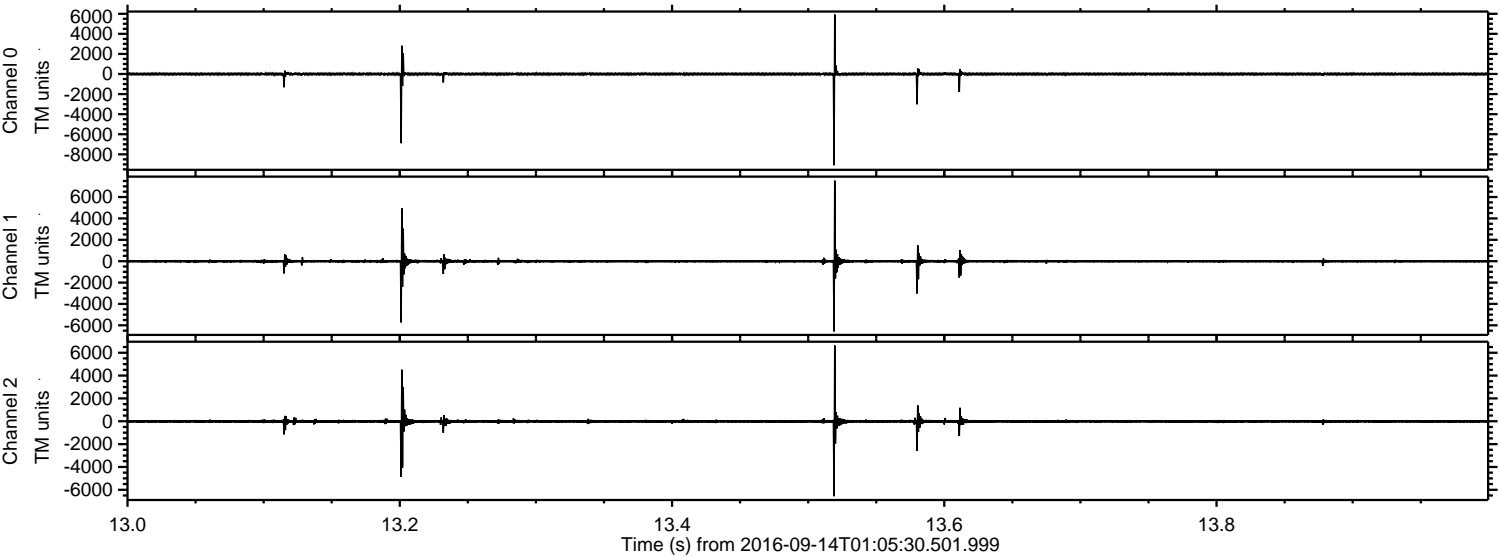

Processed Wed Sep 14 03:13:16 2016 by ELM ver.2012-10-06 from 001__elm20160914_010529__dat00.bin

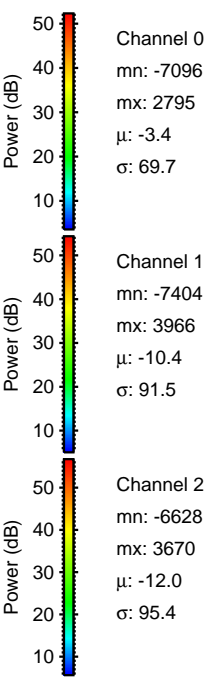
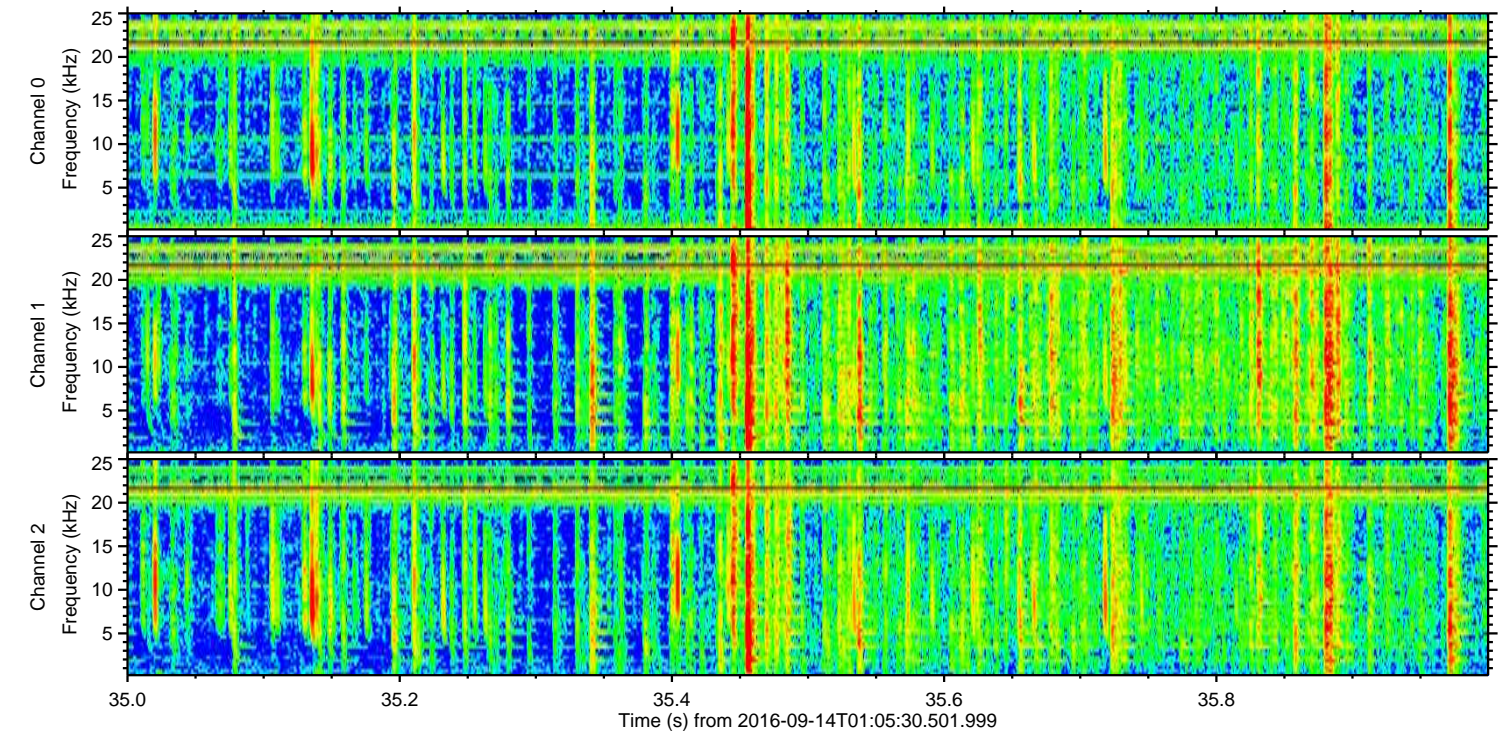
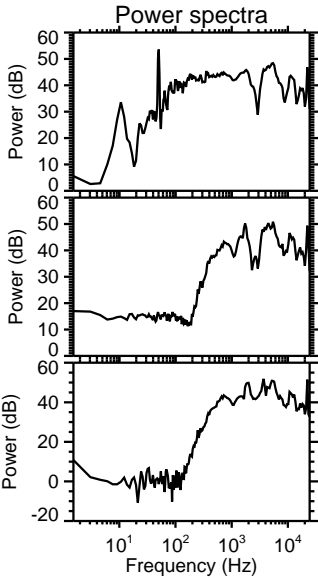
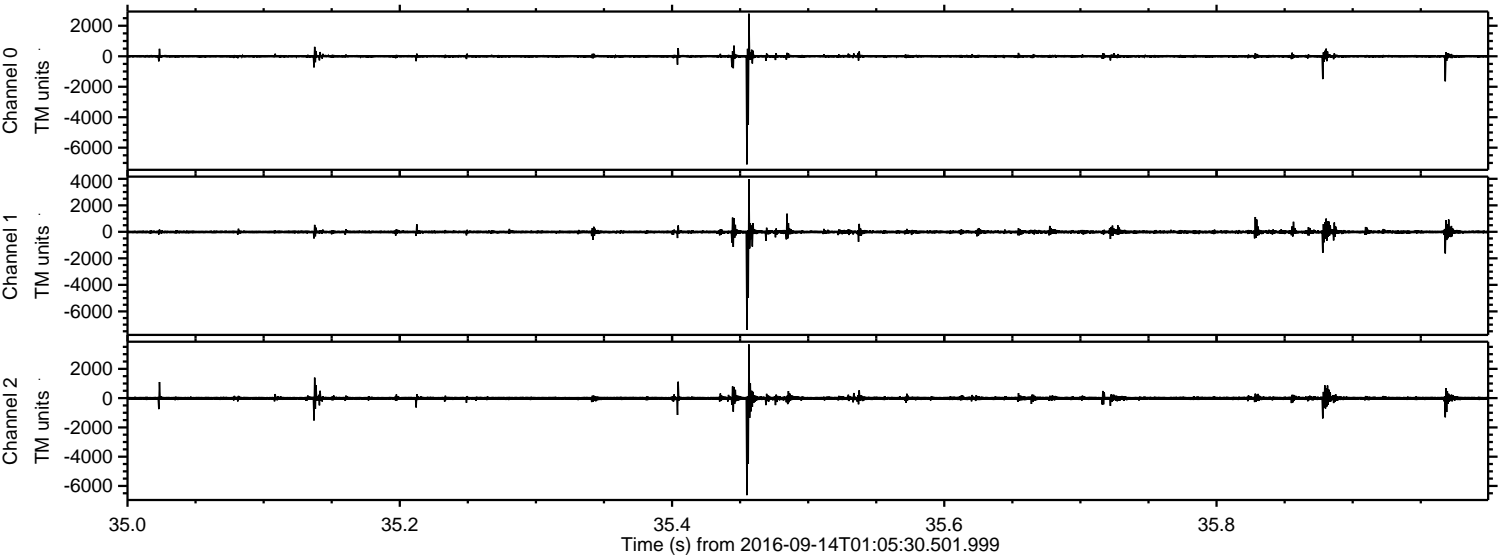

Channel 0
mn: -7096
mx: 2795
 μ : -3.4
 σ : 69.7

Channel 1
mn: -7404
mx: 3966
 μ : -10.4
 σ : 91.5

Channel 2
mn: -6628
mx: 3670
 μ : -12.0
 σ : 95.4

Processed Wed Sep 14 03:13:17 2016 by ELM ver.2012-10-06 from 001__elm20160914_010529__dat00.bin

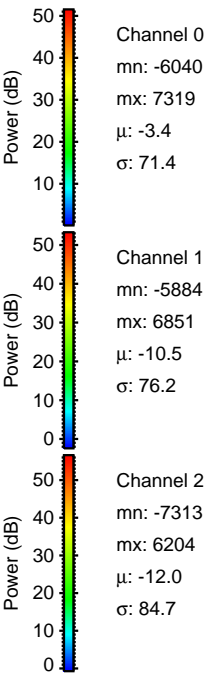
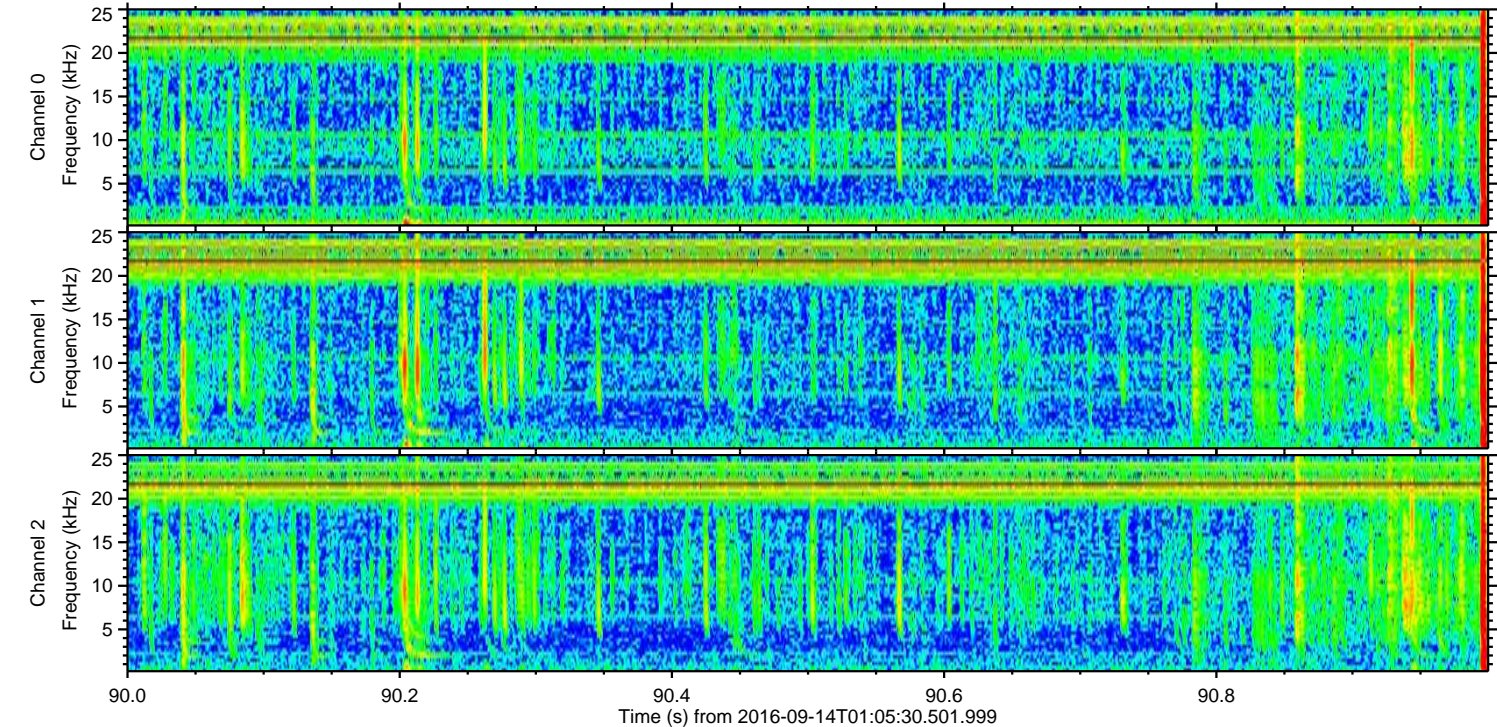
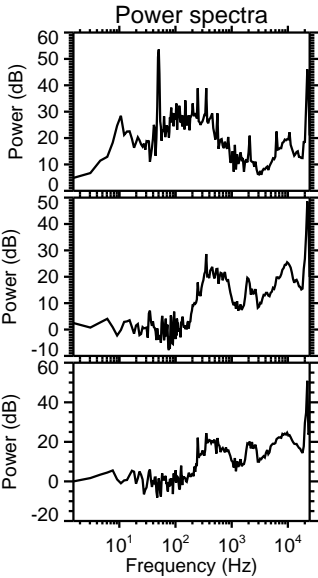
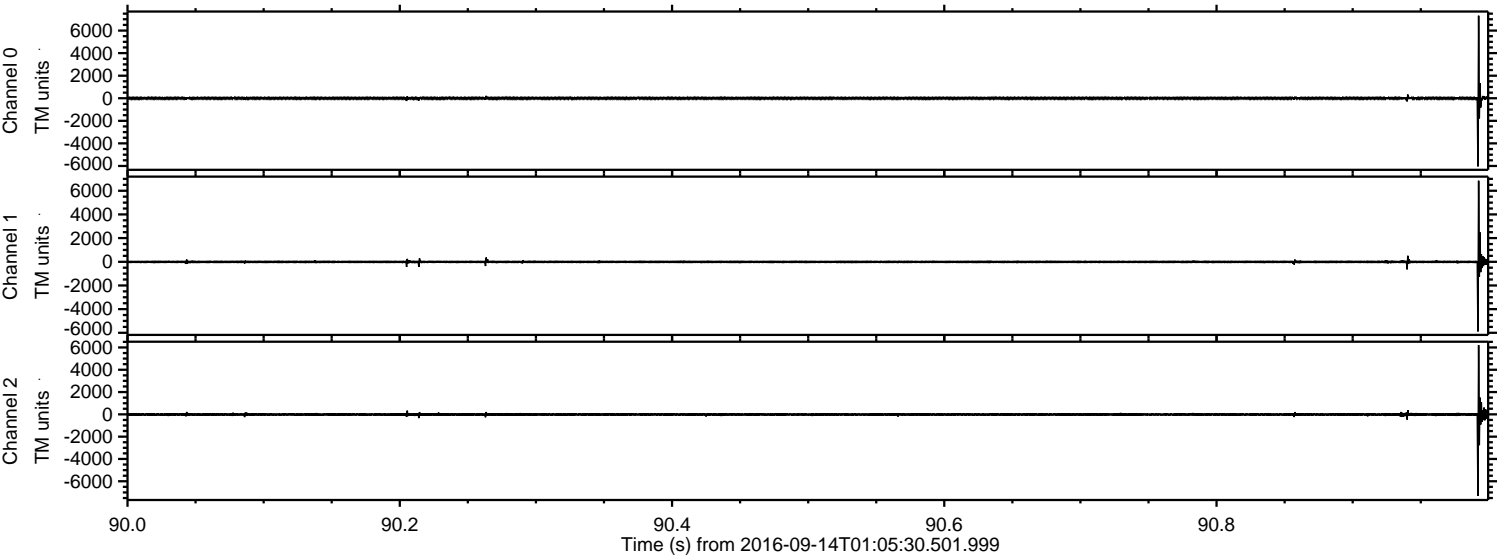

Processed Wed Sep 14 03:13:18 2016 by ELM ver.2012-10-06 from 001__elm20160914_010529__dat00.bin

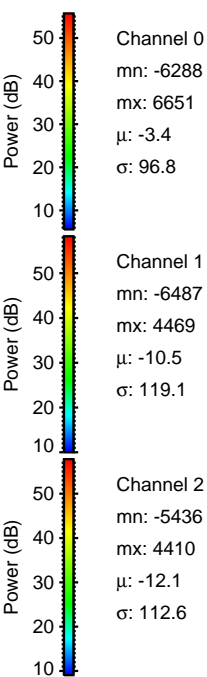
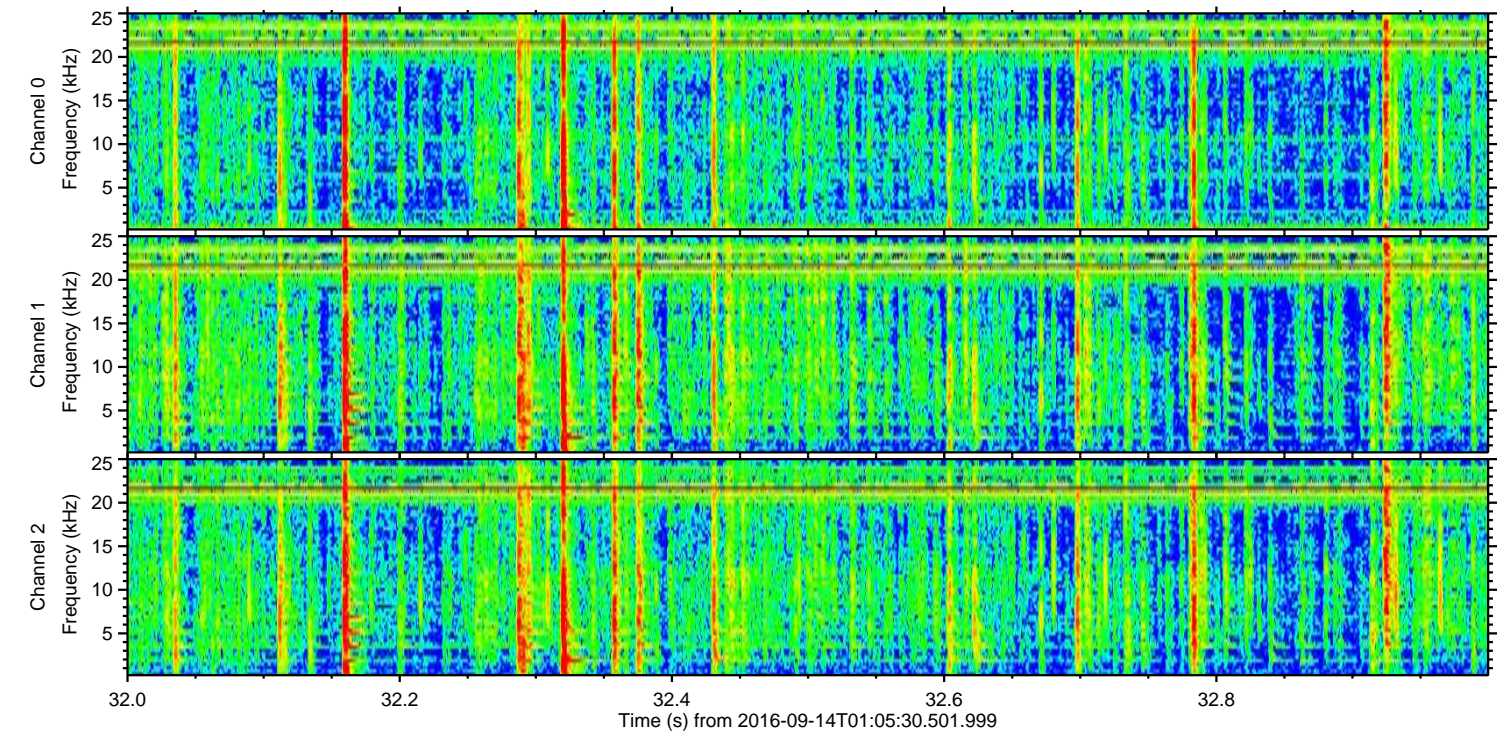
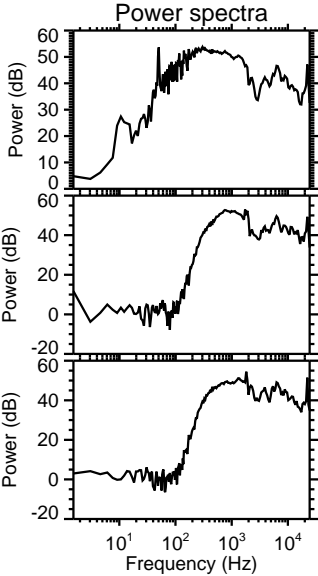
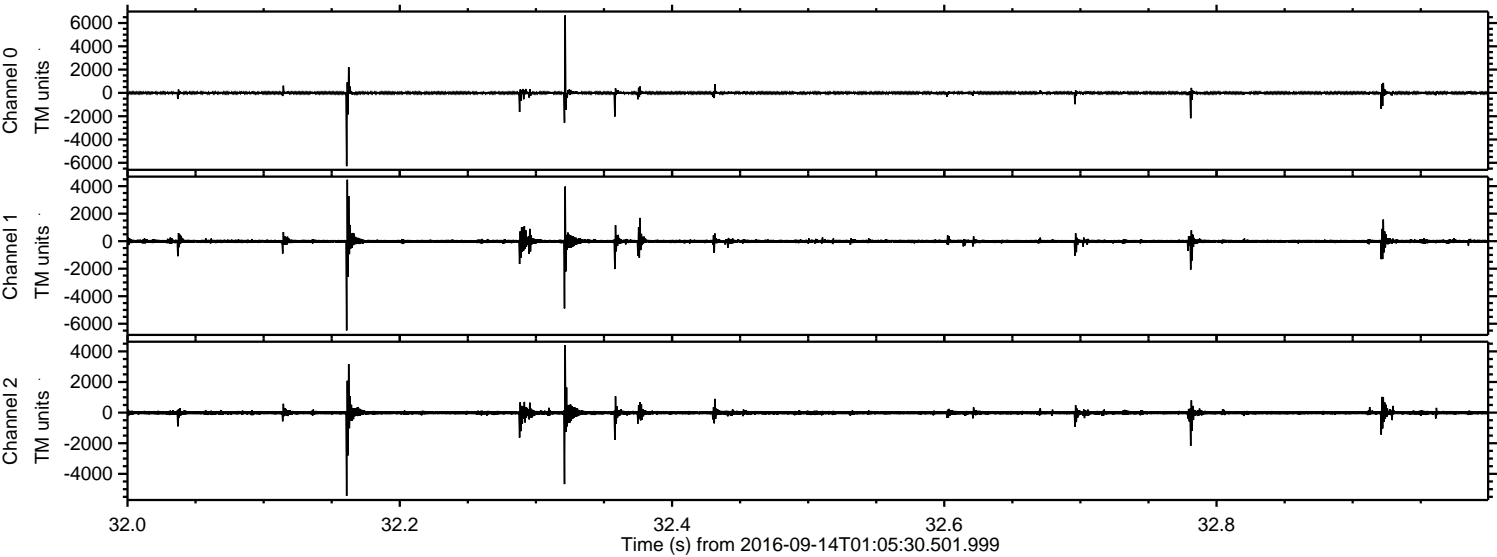

Processed Wed Sep 14 03:13:19 2016 by ELM ver.2012-10-06 from 001__elm20160914_010529__dat00.bin

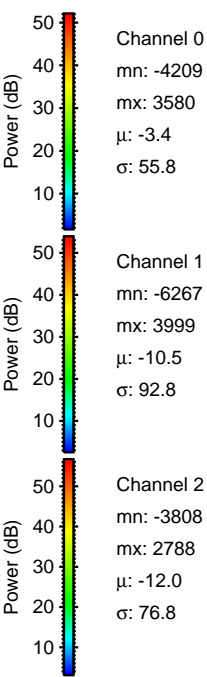
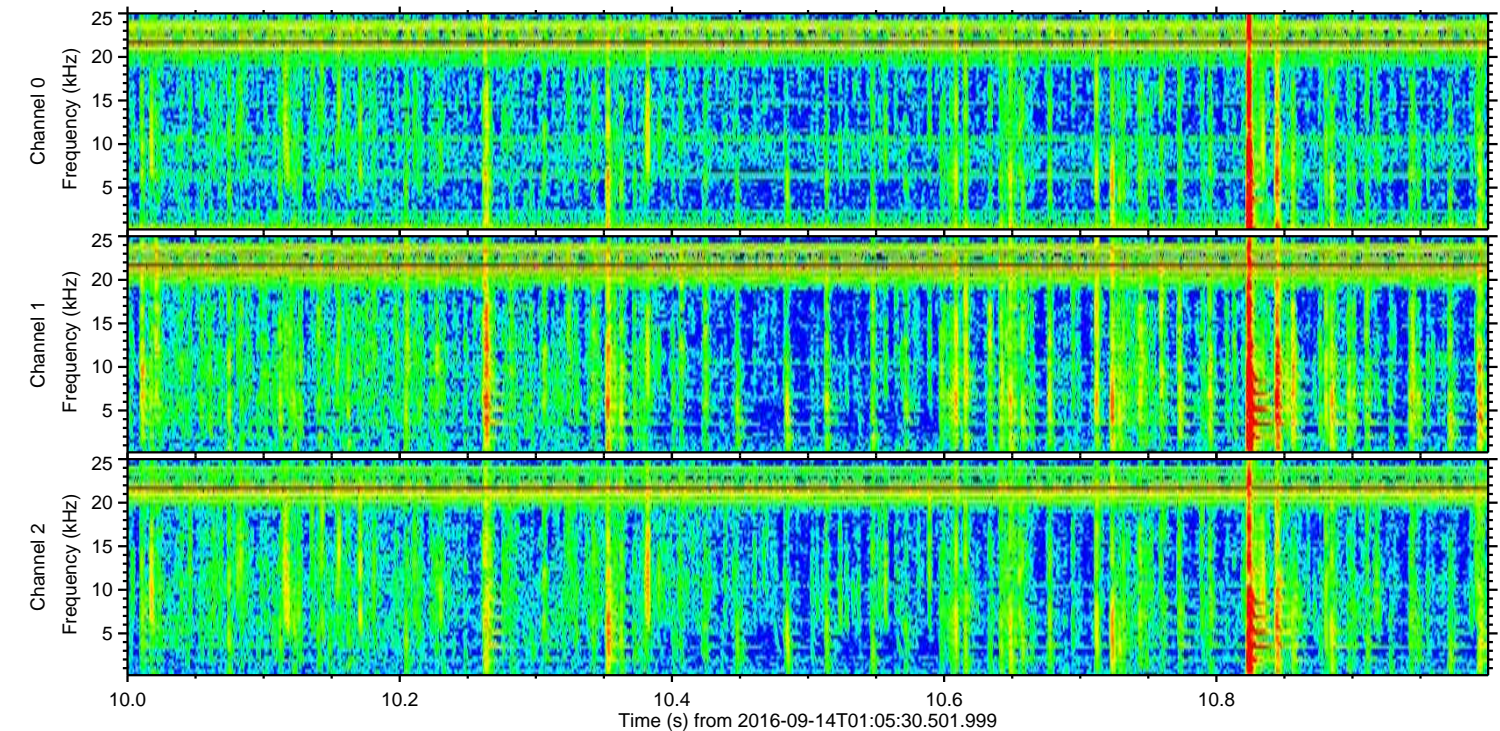
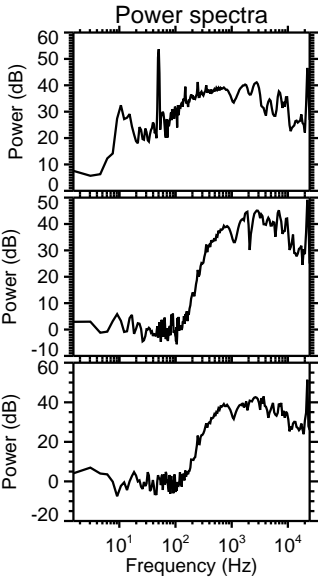
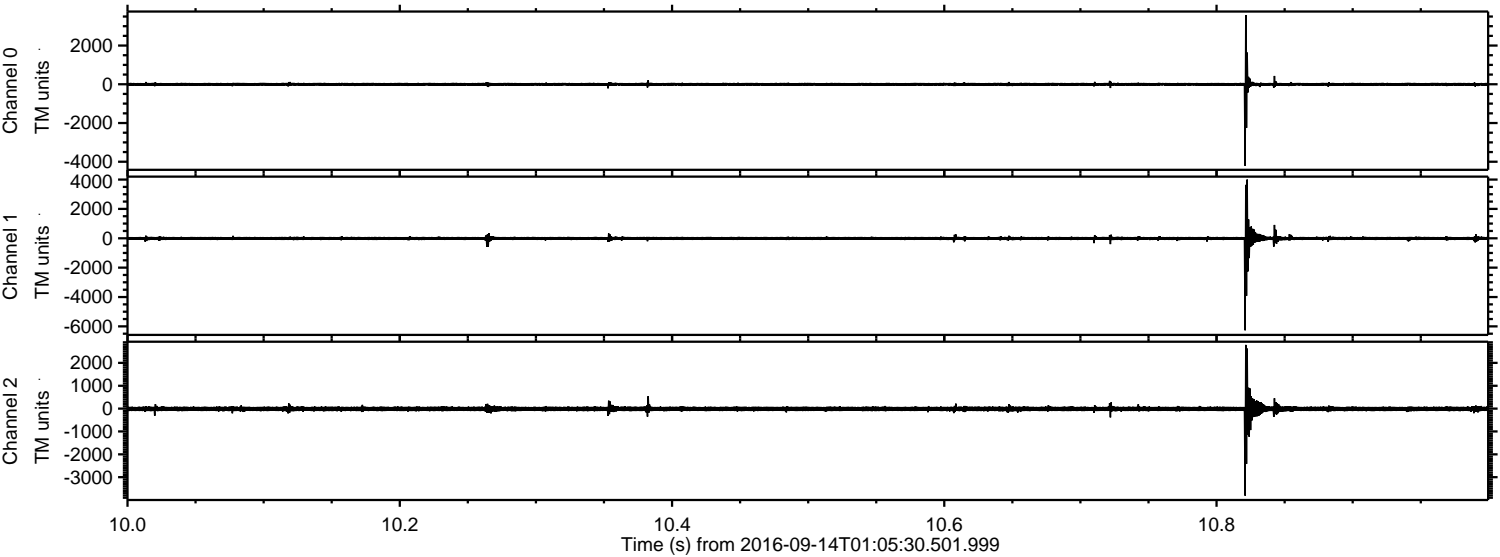

Processed Wed Sep 14 03:13:20 2016 by ELM ver.2012-10-06 from 001__elm20160914_010529__dat00.bin

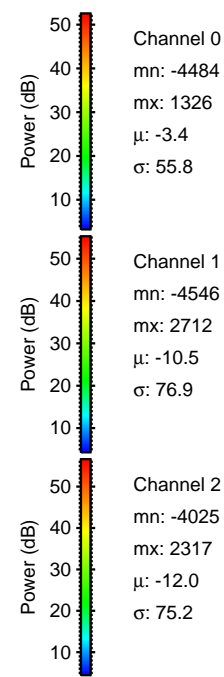
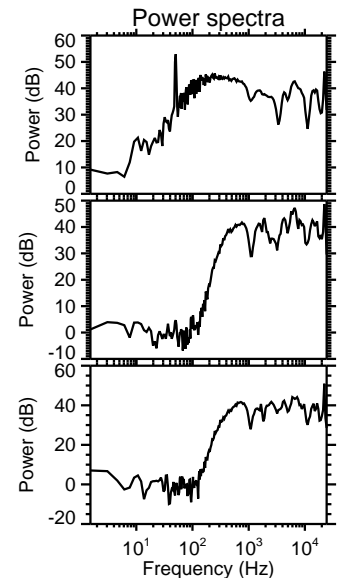
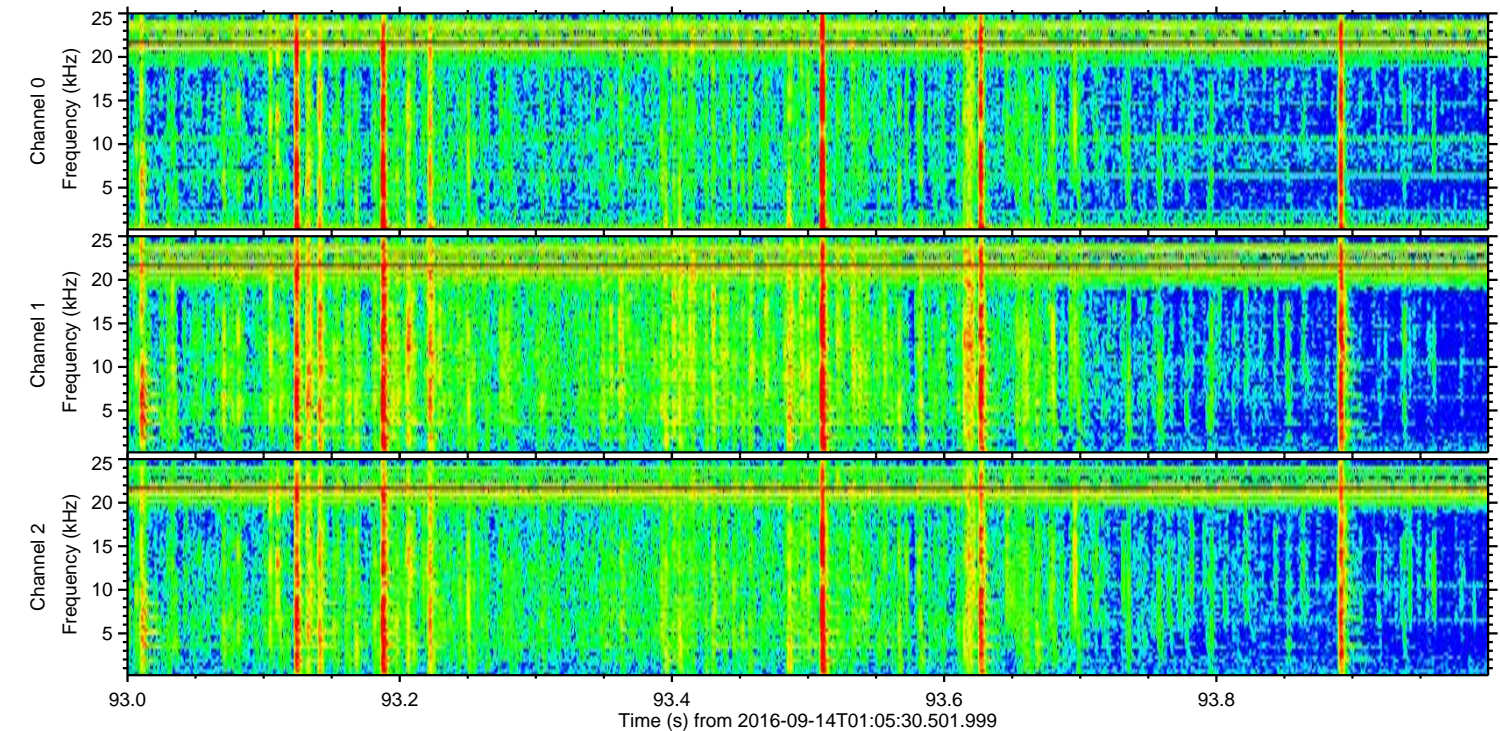
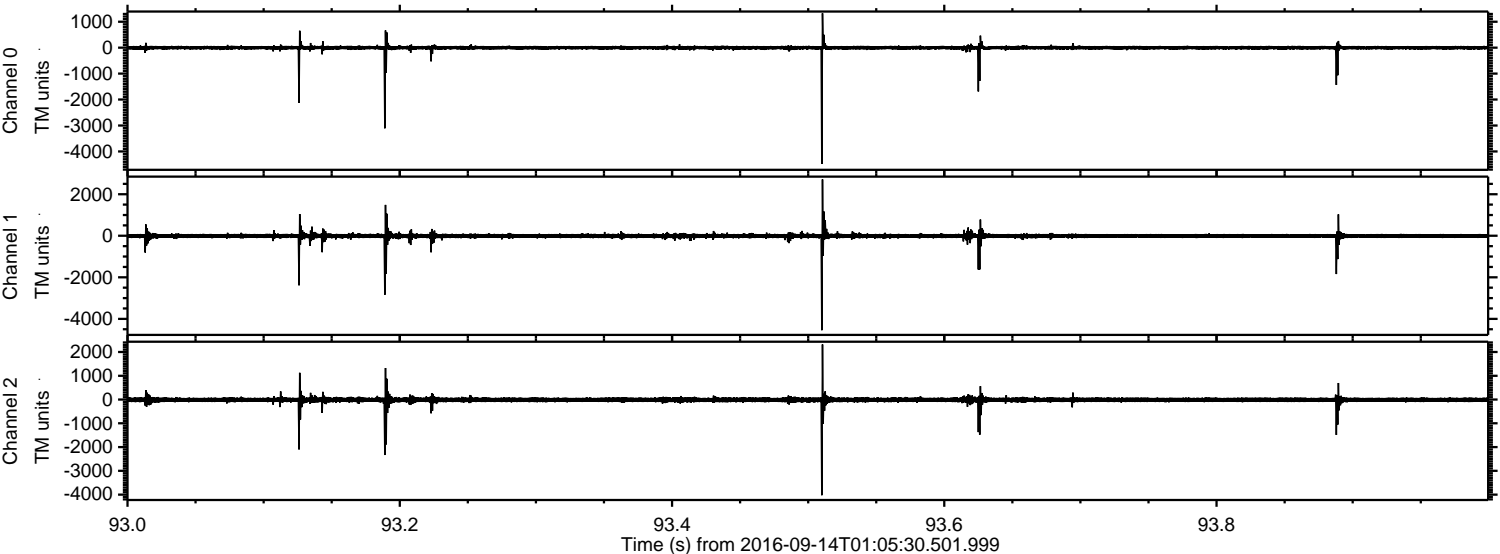

Channel 0
mn: -4484
mx: 1326
 μ : -3.4
 σ : 55.8

Channel 1
mn: -4546
mx: 2712
 μ : -10.5
 σ : 76.9

Channel 2
mn: -4025
mx: 2317
 μ : -12.0
 σ : 75.2

