

ELMAVAN 3D WAVEFORMS (Measured data sampled at 50 kHz) 51000 packets of 144 samples from 2016-09-13T15:25:04.628.999.

Processed Tue Sep 13 17:32:51 2016 by ELM ver.2012-10-06 from 001__elm20160913_152503__dat00.bin

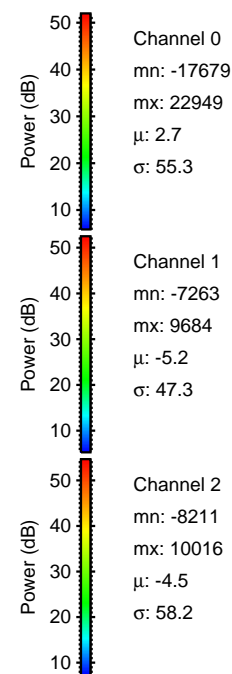
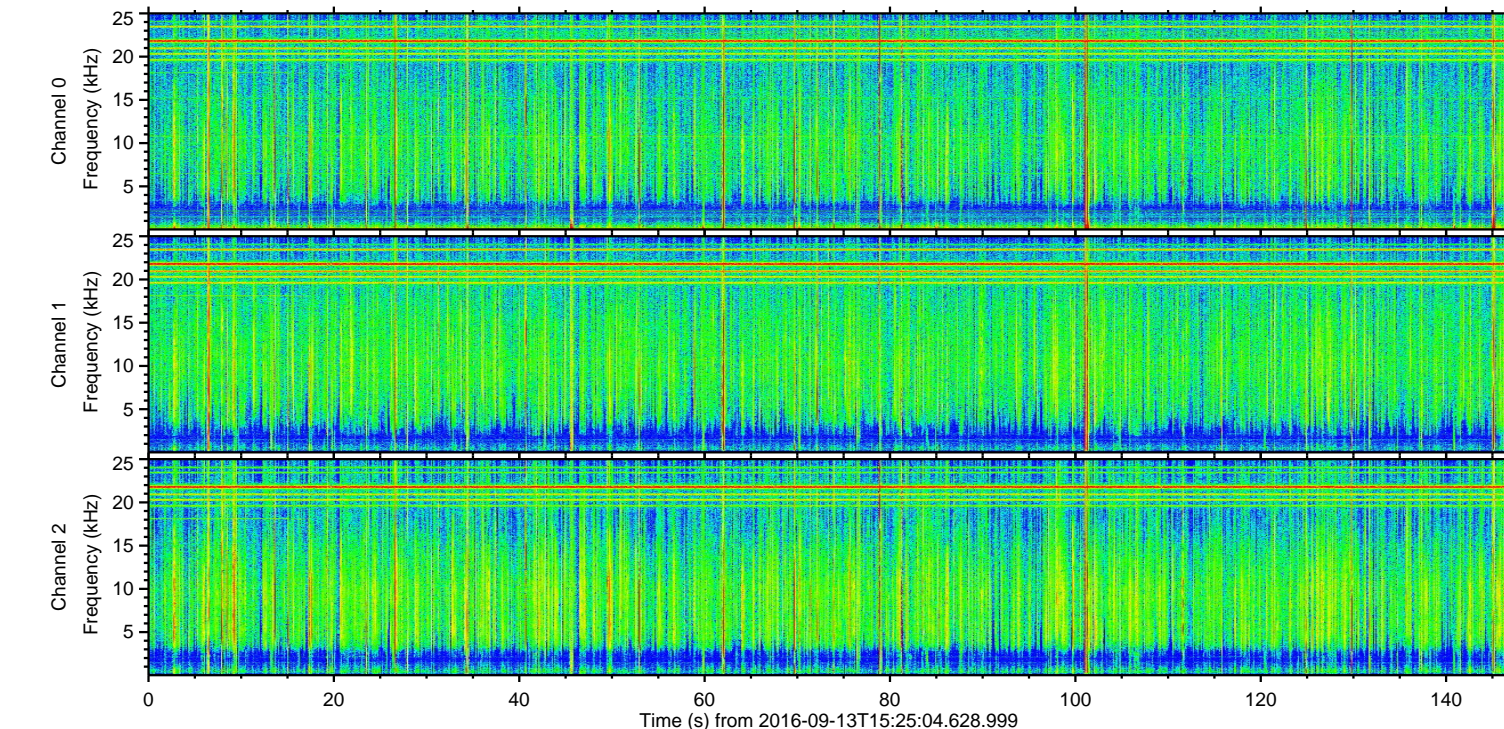
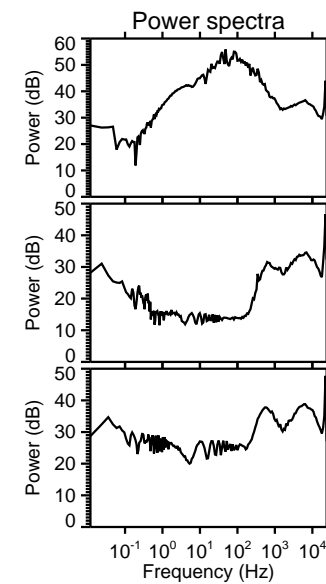
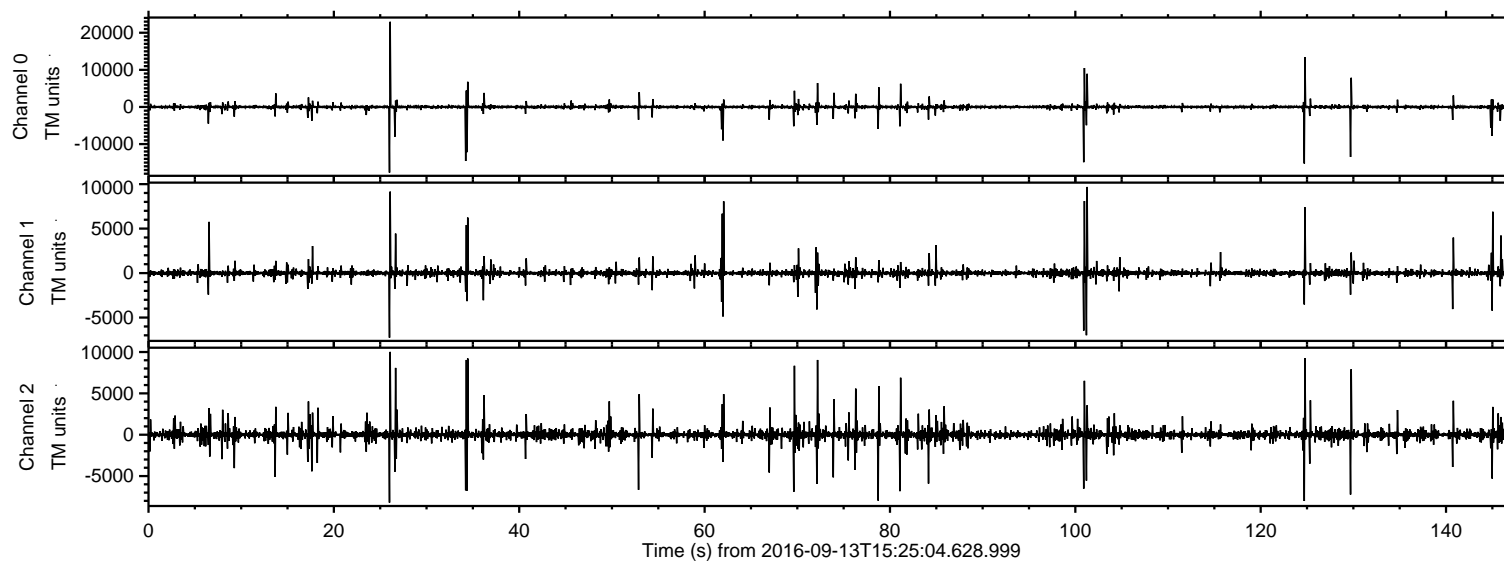

ELMAVAN 3D WAVEFORMS (Measured data sampled at 50 kHz) 51000 packets of 144 samples from 2016-09-13T15:25:04.628.999. Part 27/147

Processed Tue Sep 13 17:33:05 2016 by ELM ver.2012-10-06 from 001__elm20160913_152503__dat00.bin

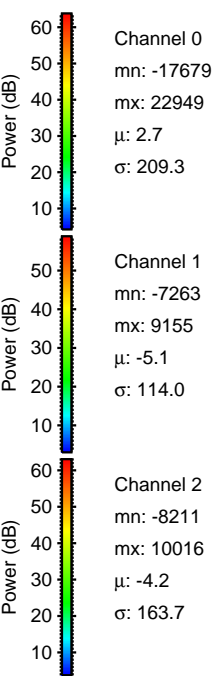
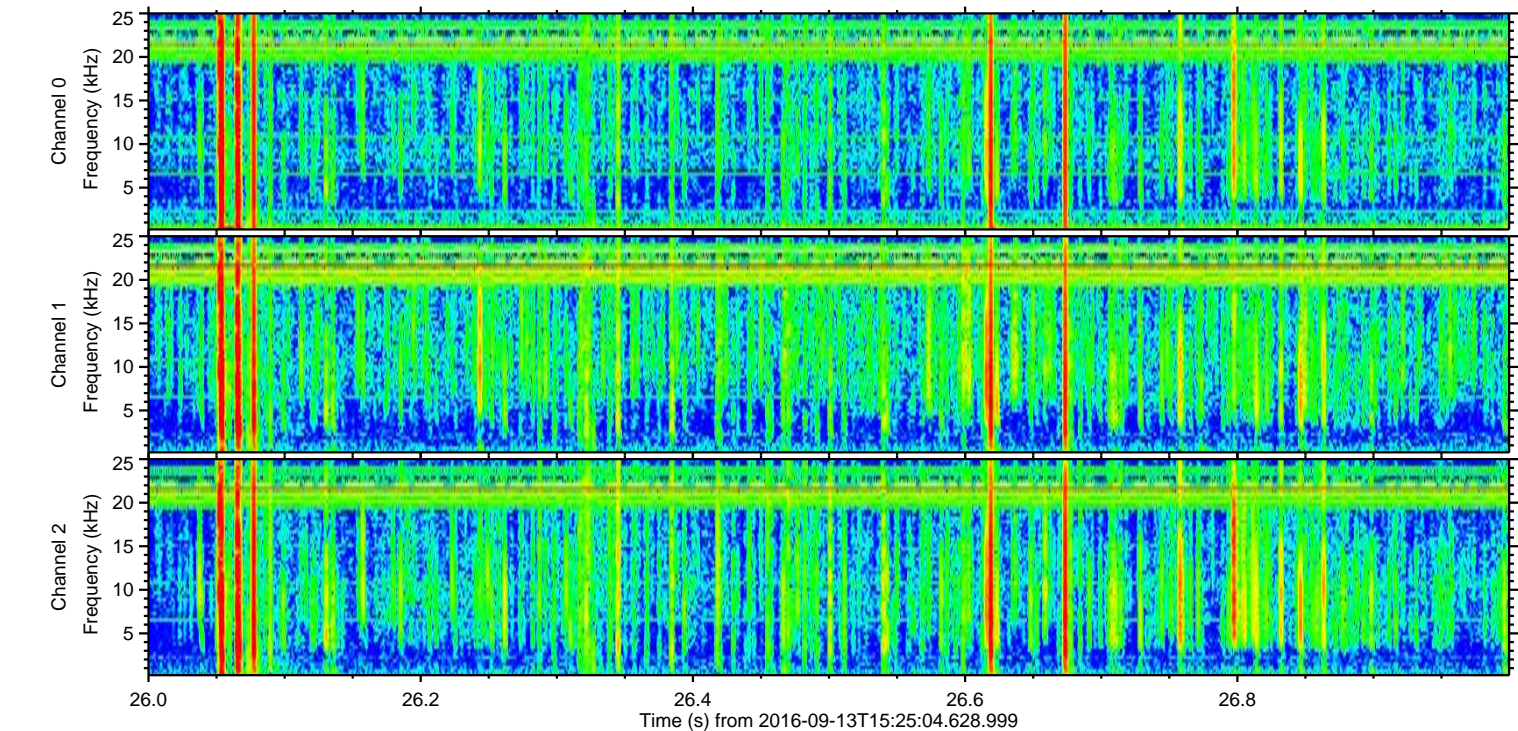
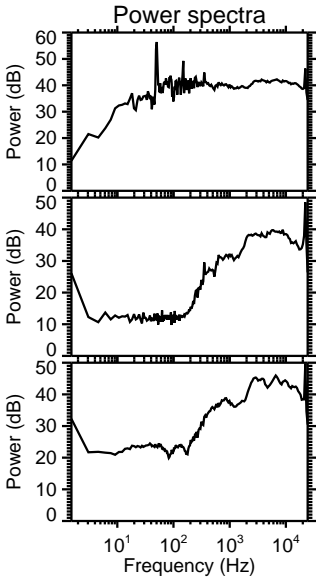
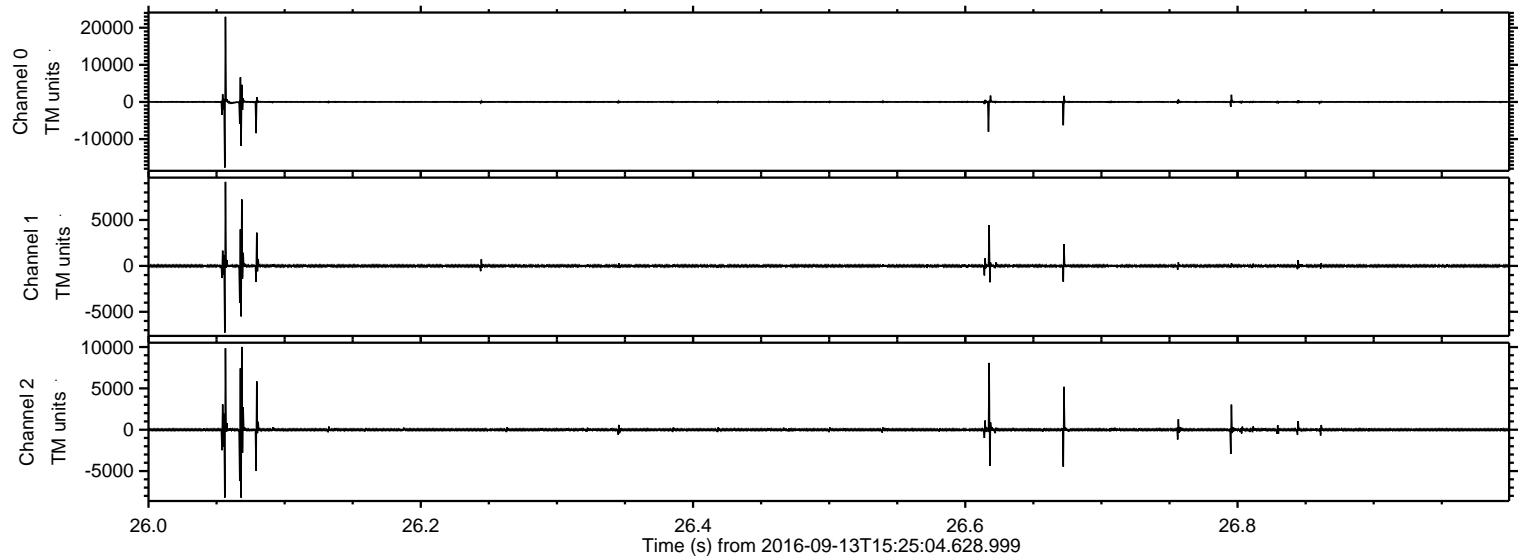

ELMAVAN 3D WAVEFORMS (Measured data sampled at 50 kHz) 51000 packets of 144 samples from 2016-09-13T15:25:04.628.999. Part 125/147

Processed Tue Sep 13 17:33:06 2016 by ELM ver.2012-10-06 from 001__elm20160913_152503__dat00.bin

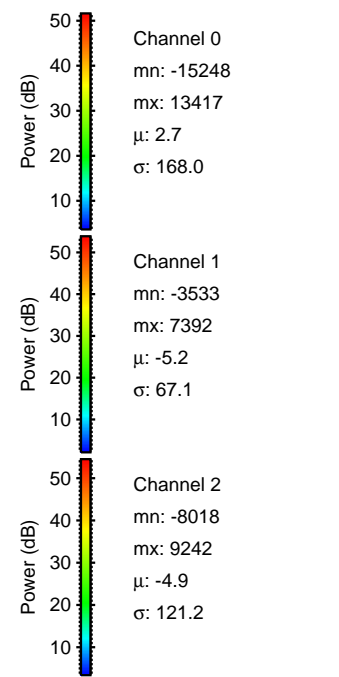
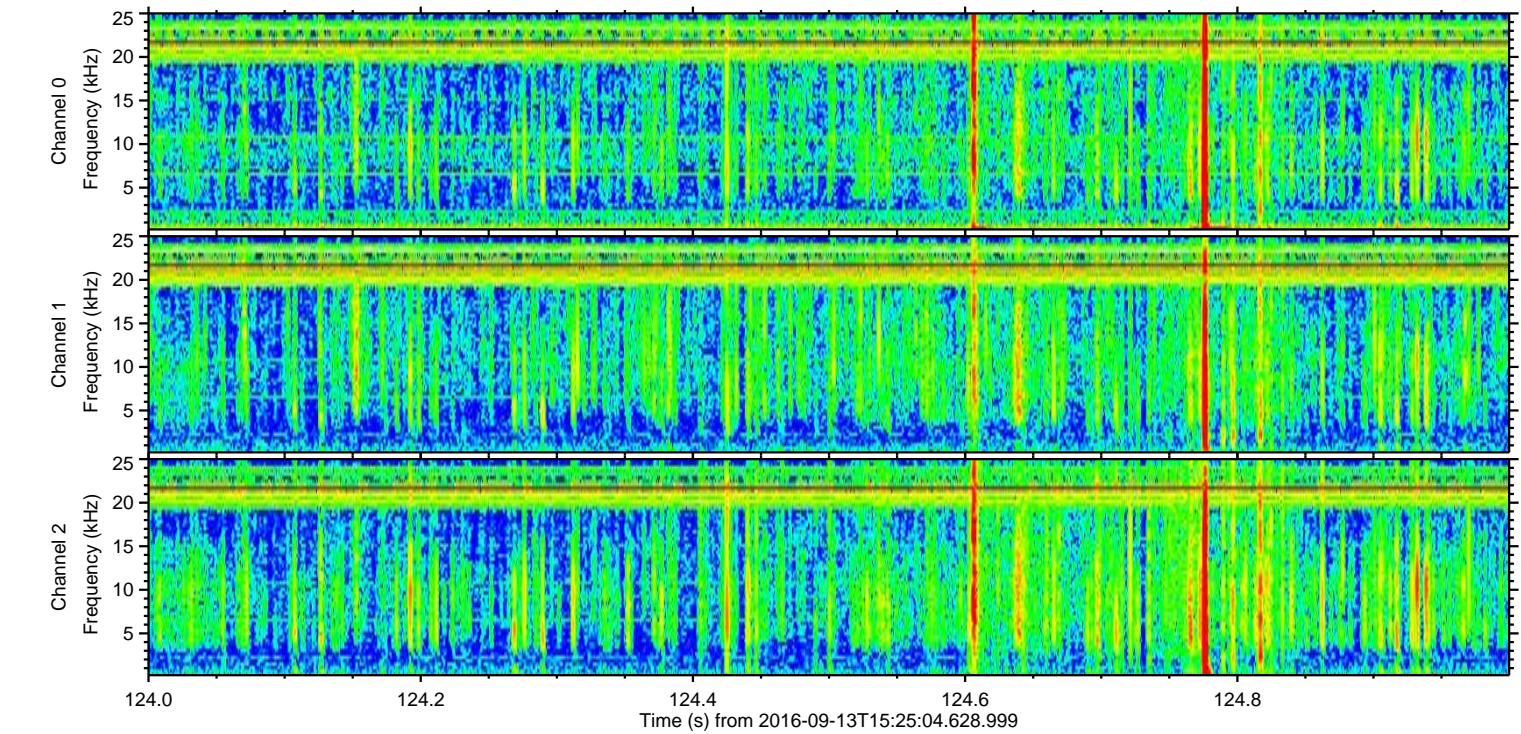
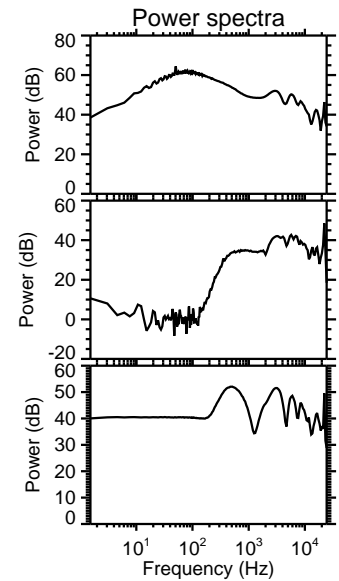
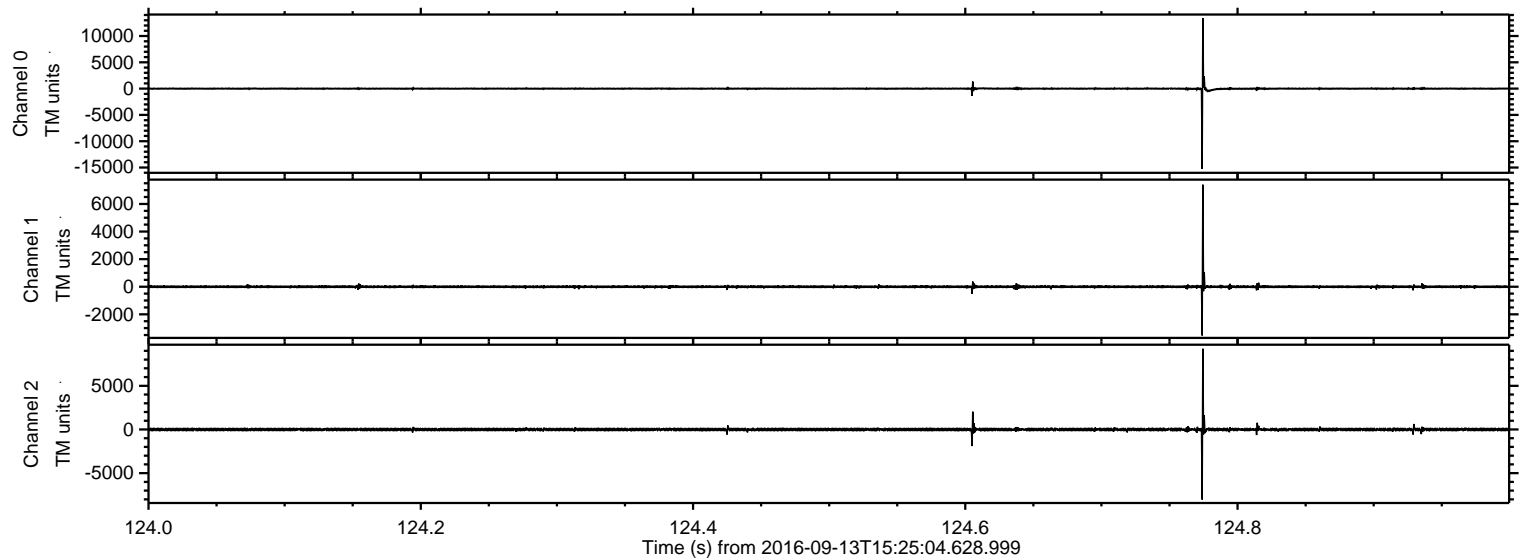

ELMAVAN 3D WAVEFORMS (Measured data sampled at 50 kHz) 51000 packets of 144 samples from 2016-09-13T15:25:04.628.999. Part 101/147

Processed Tue Sep 13 17:33:07 2016 by ELM ver.2012-10-06 from 001__elm20160913_152503__dat00.bin

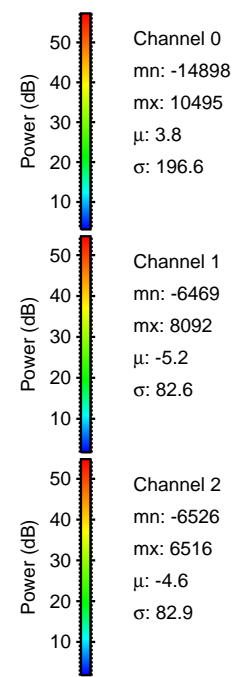
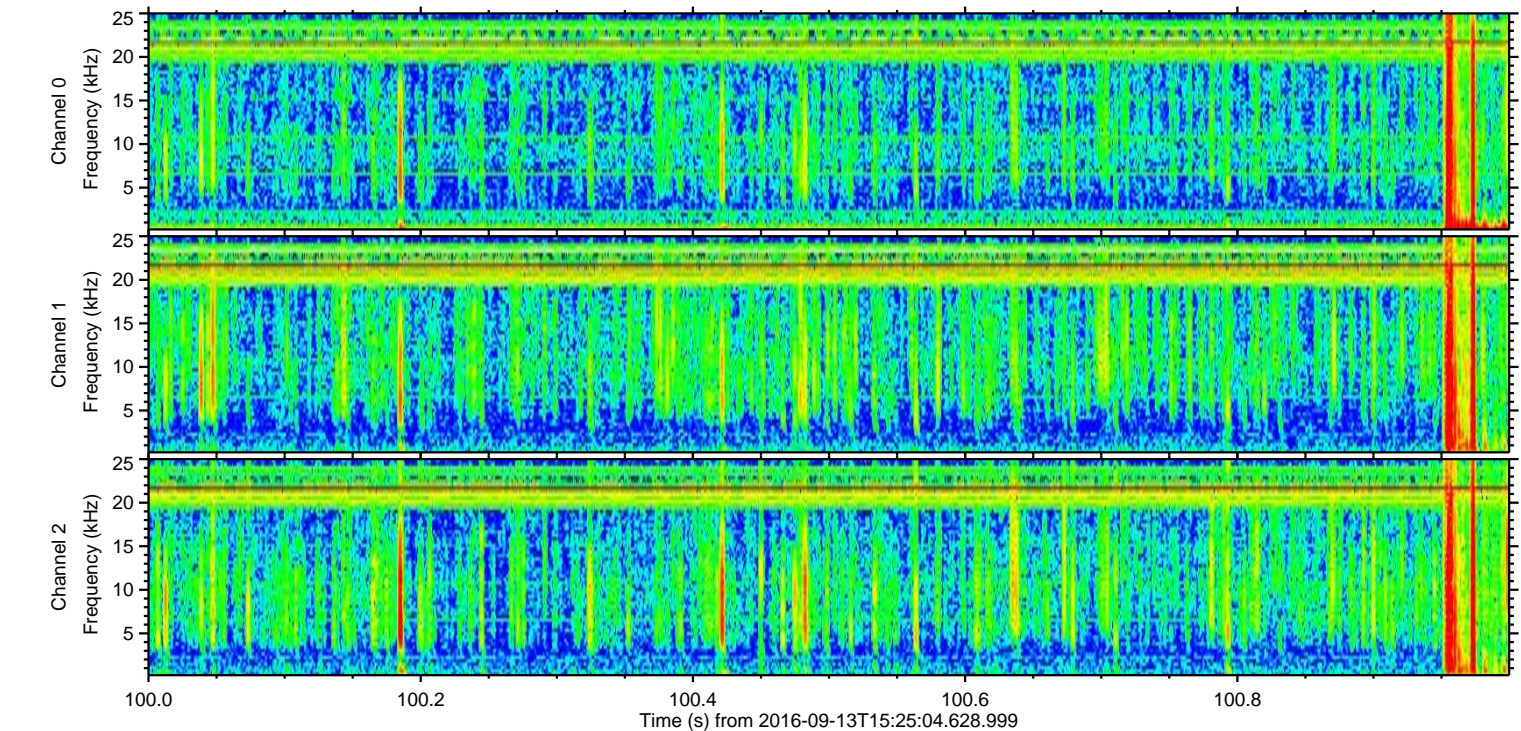
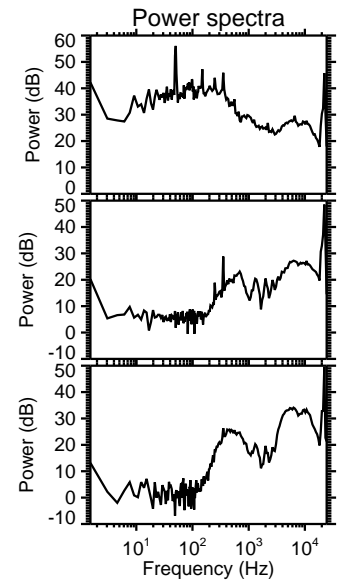
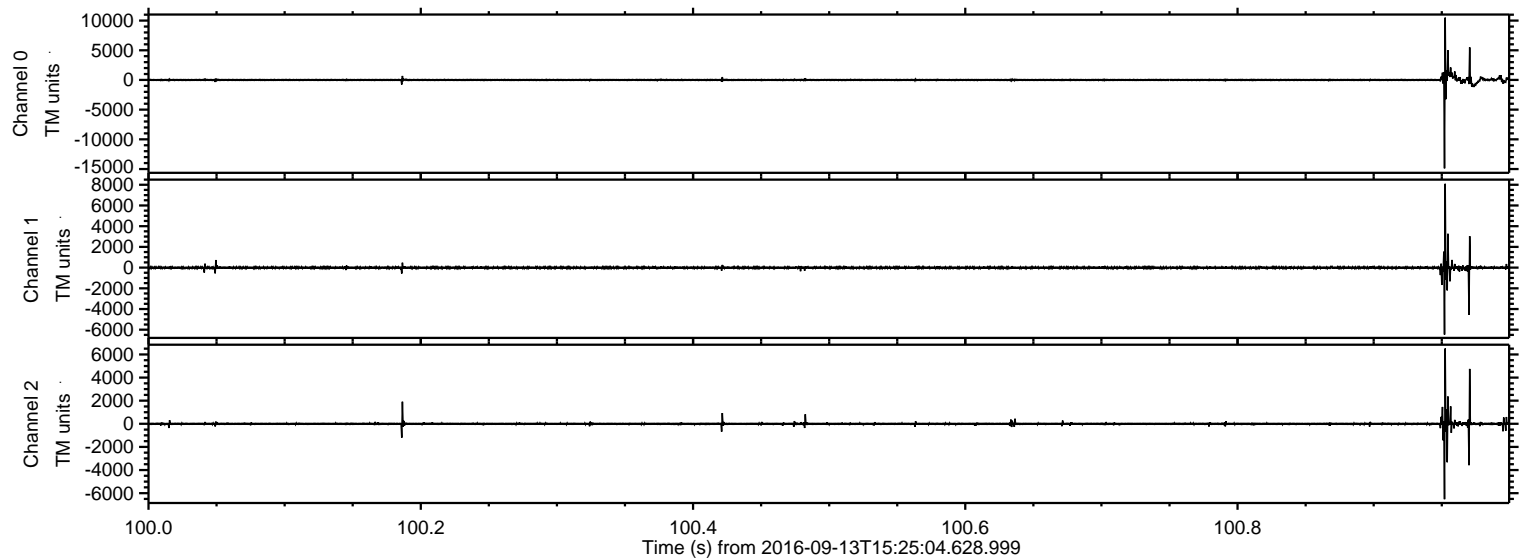

Processed Tue Sep 13 17:33:08 2016 by ELM ver.2012-10-06 from 001__elm20160913_152503__dat00.bin

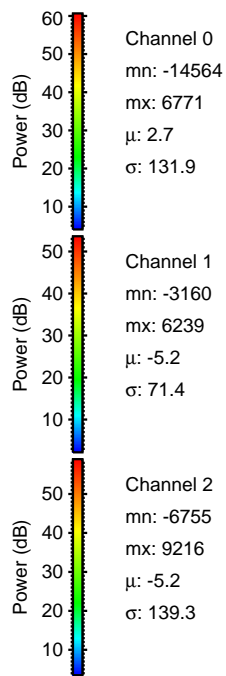
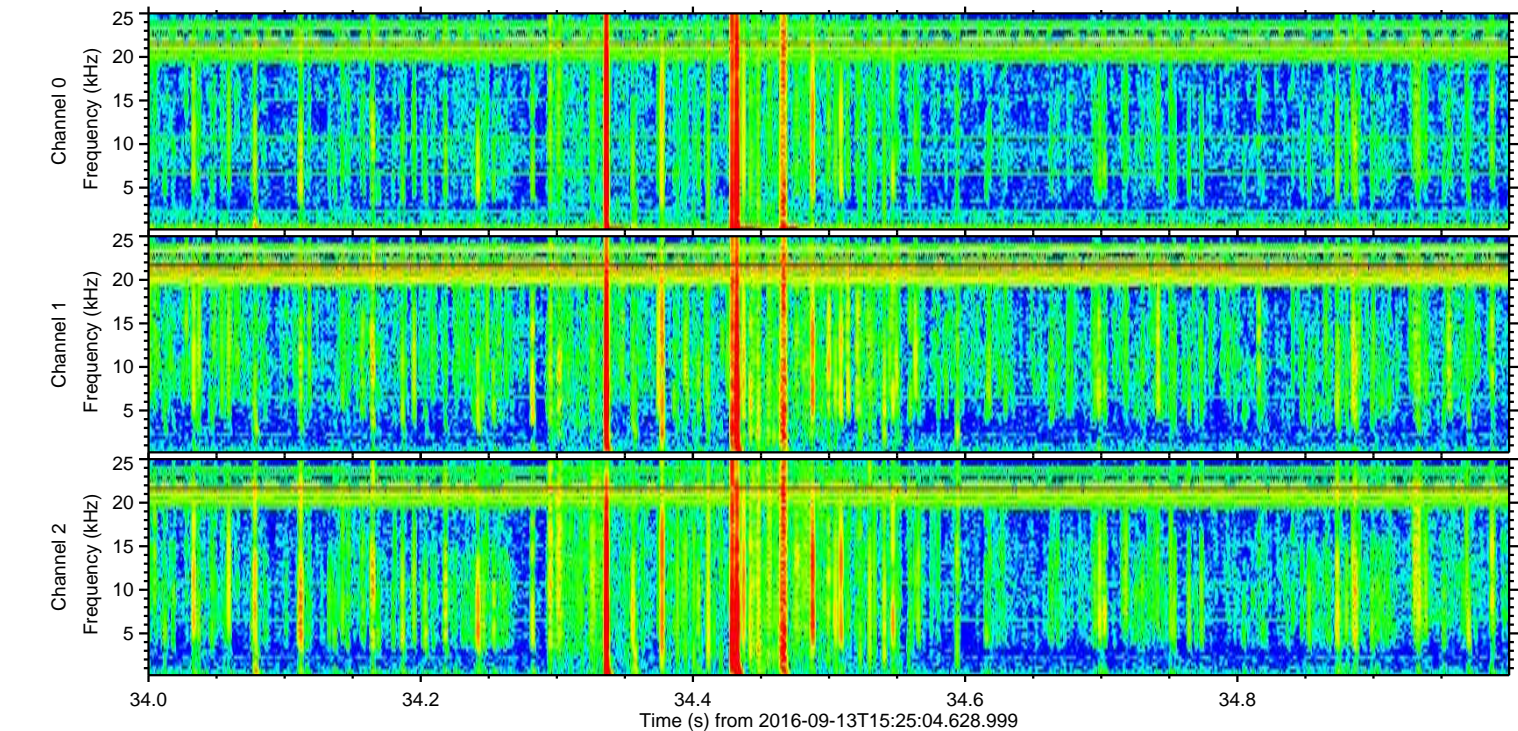
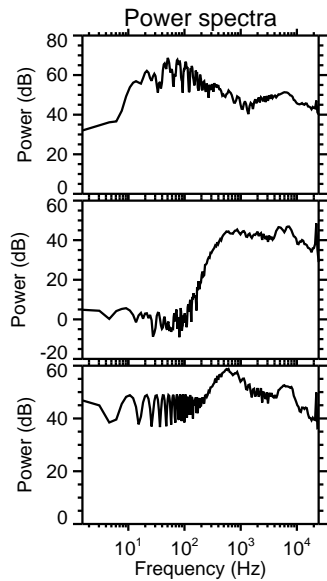
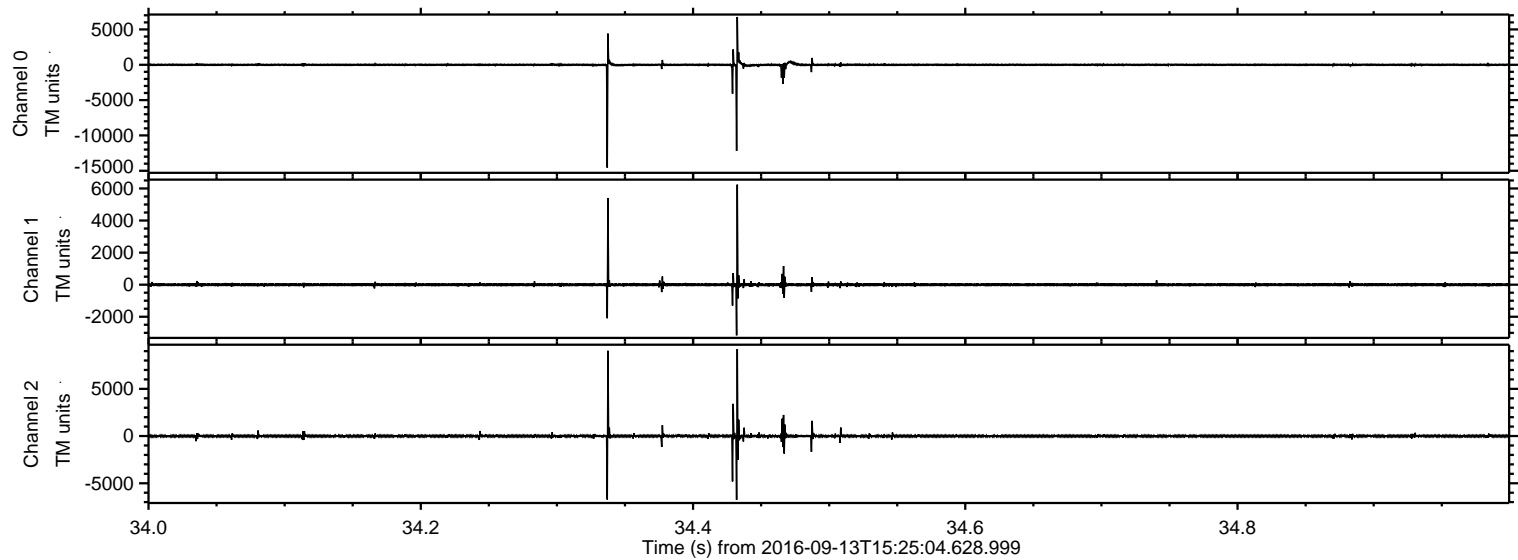

ELMAVAN 3D WAVEFORMS (Measured data sampled at 50 kHz) 51000 packets of 144 samples from 2016-09-13T15:25:04.628.999. Part 130/147

Processed Tue Sep 13 17:33:09 2016 by ELM ver.2012-10-06 from 001__elm20160913_152503__dat00.bin

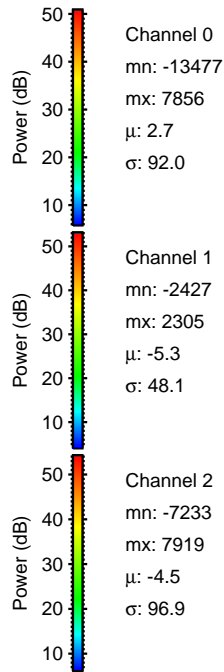
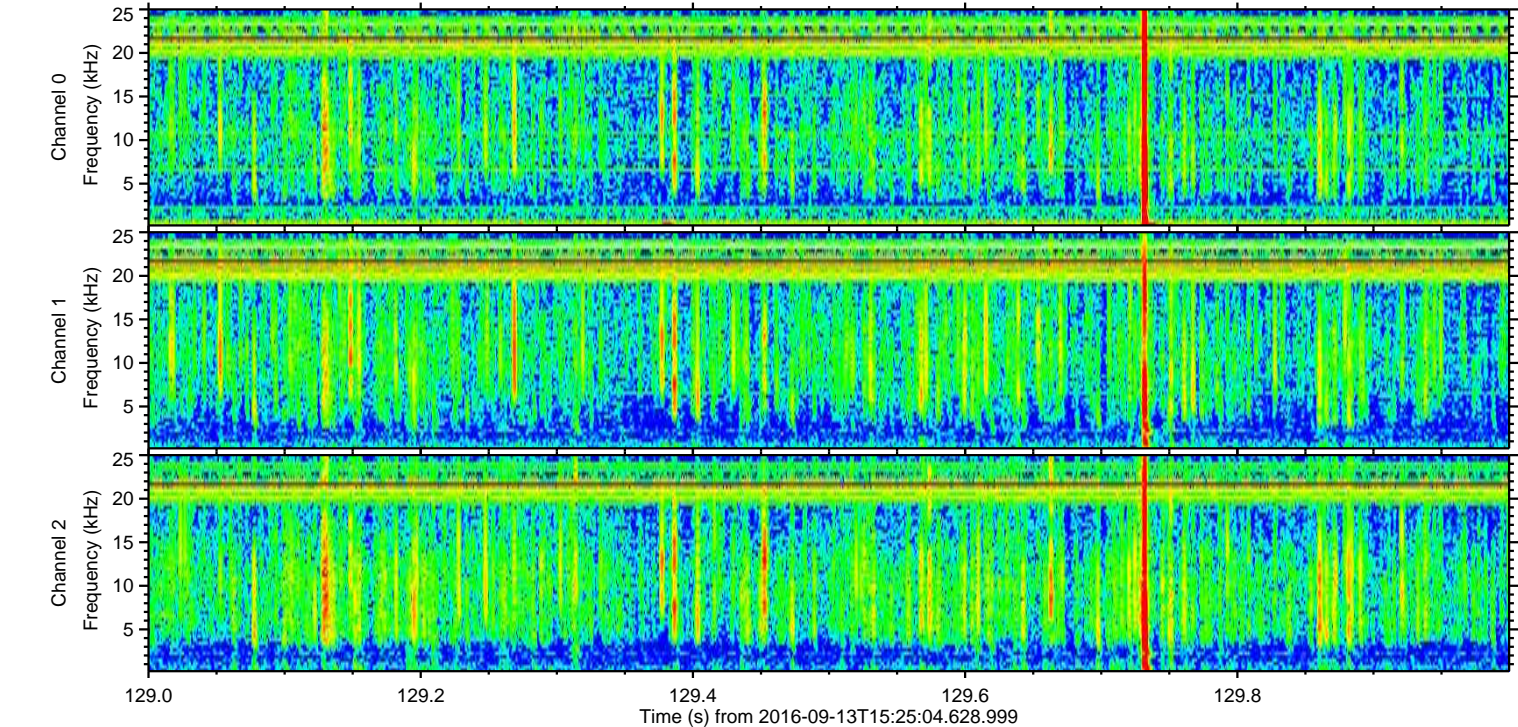
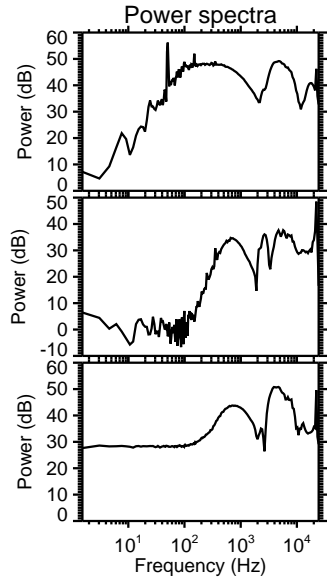
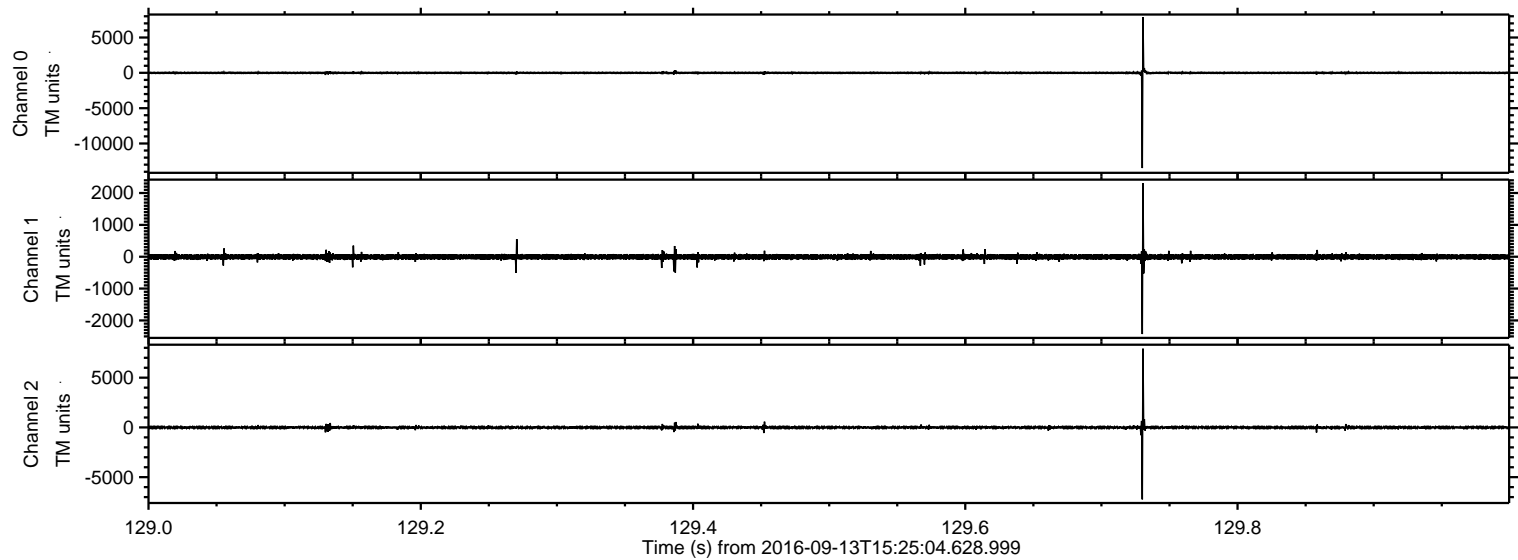

ELMAVAN 3D WAVEFORMS (Measured data sampled at 50 kHz) 51000 packets of 144 samples from 2016-09-13T15:25:04.628.999. Part 102/147

Processed Tue Sep 13 17:33:10 2016 by ELM ver.2012-10-06 from 001__elm20160913_152503__dat00.bin

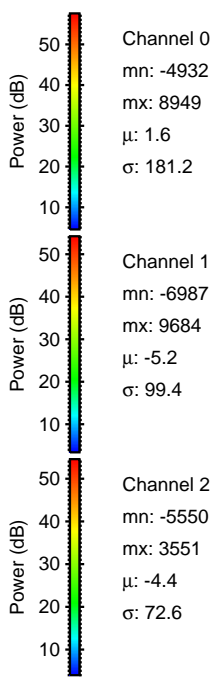
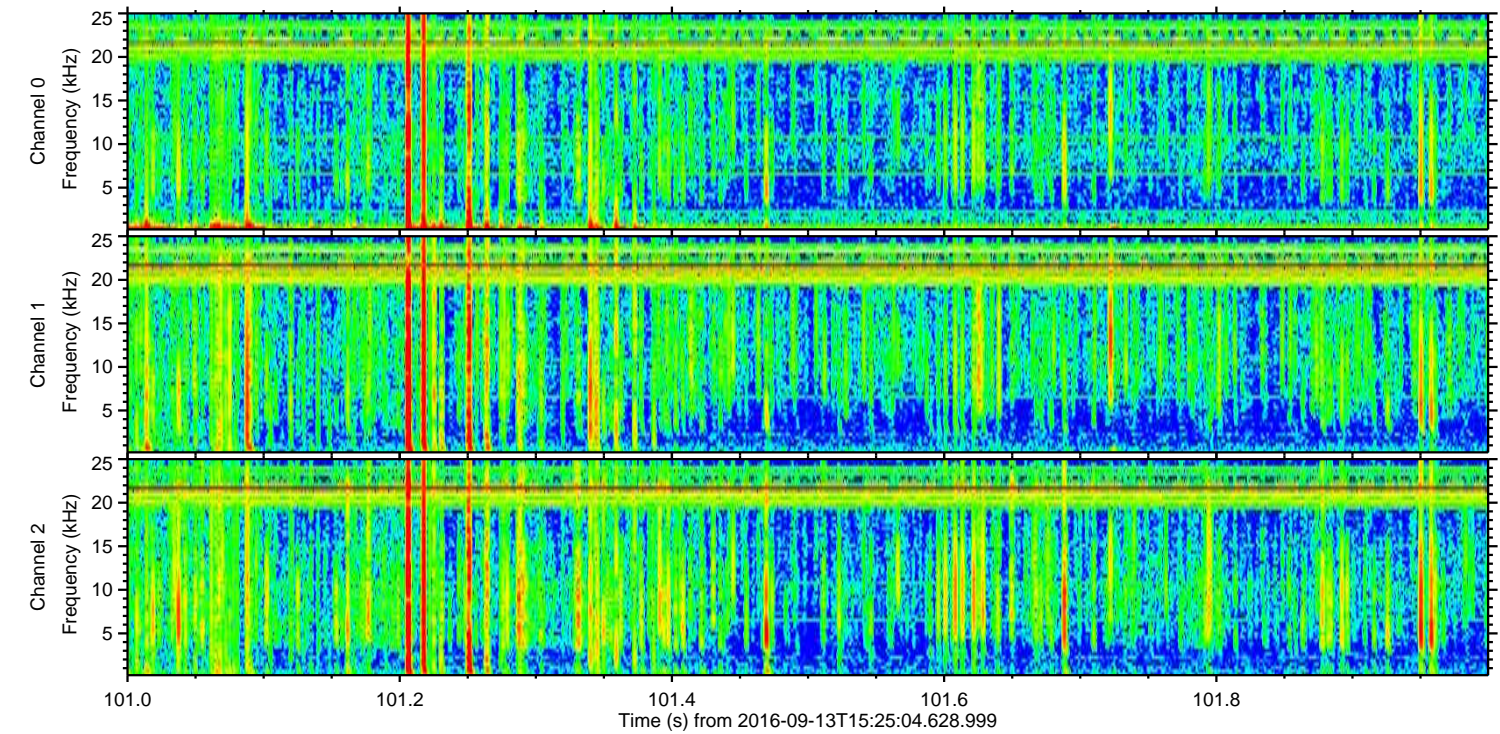
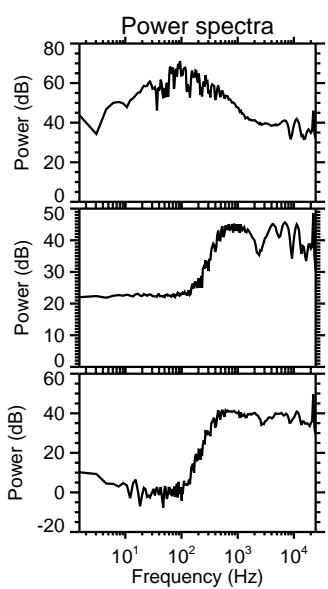
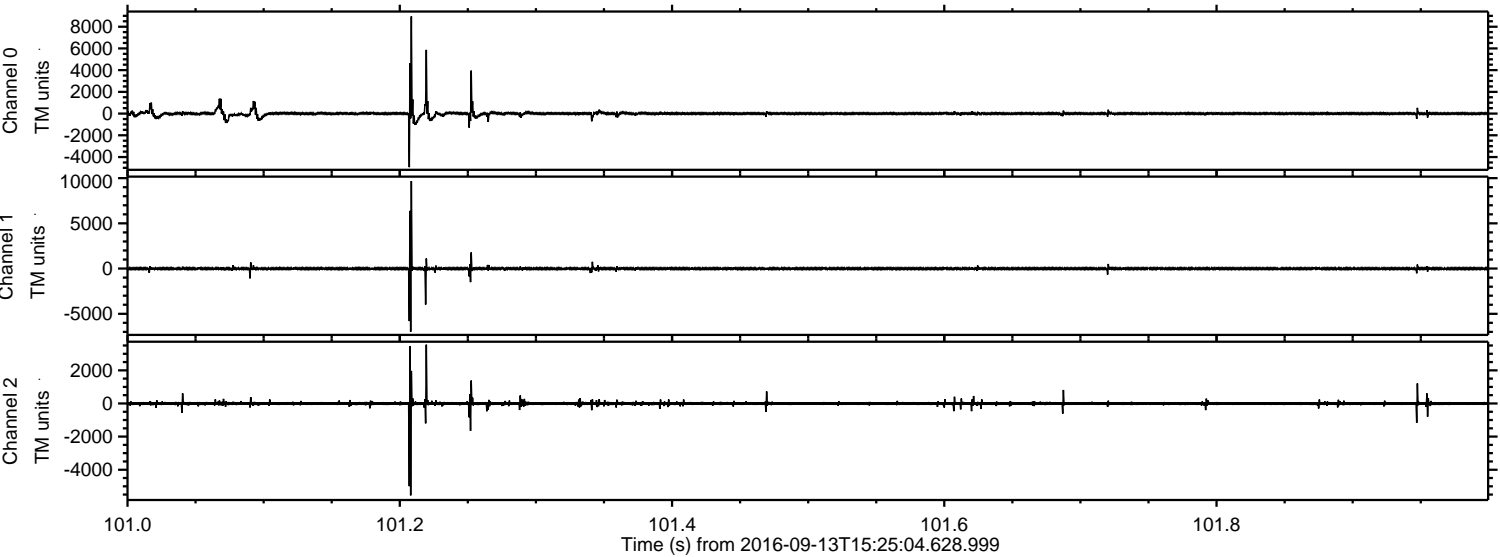

Processed Tue Sep 13 17:33:11 2016 by ELM ver.2012-10-06 from 001__elm20160913_152503__dat00.bin

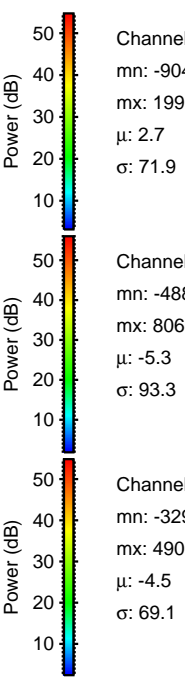
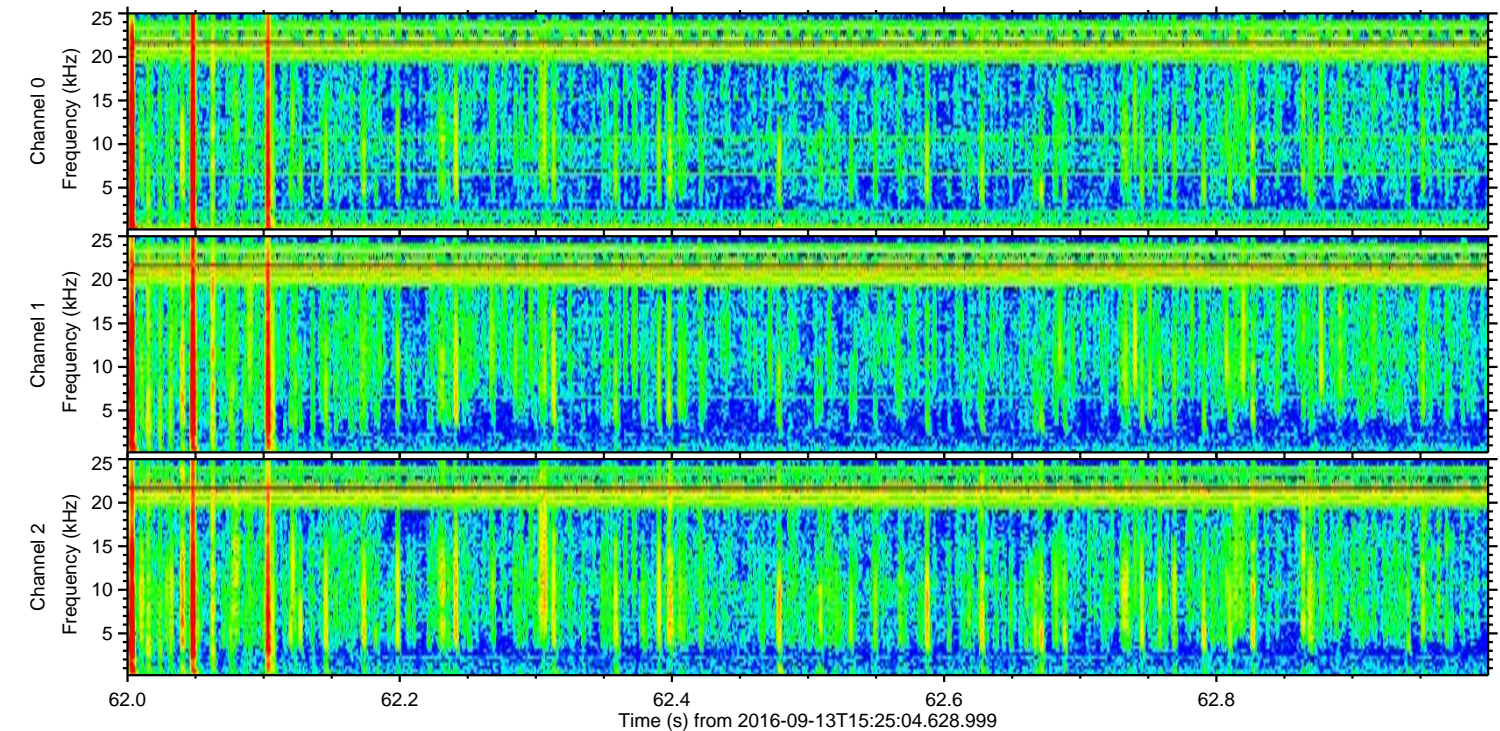
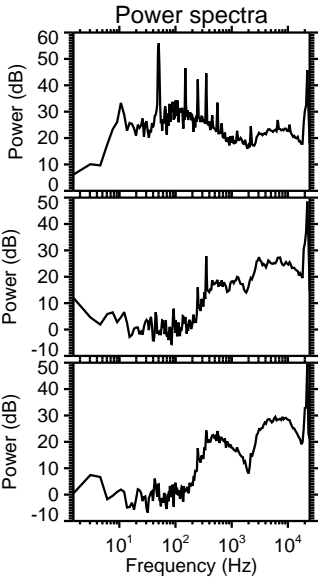
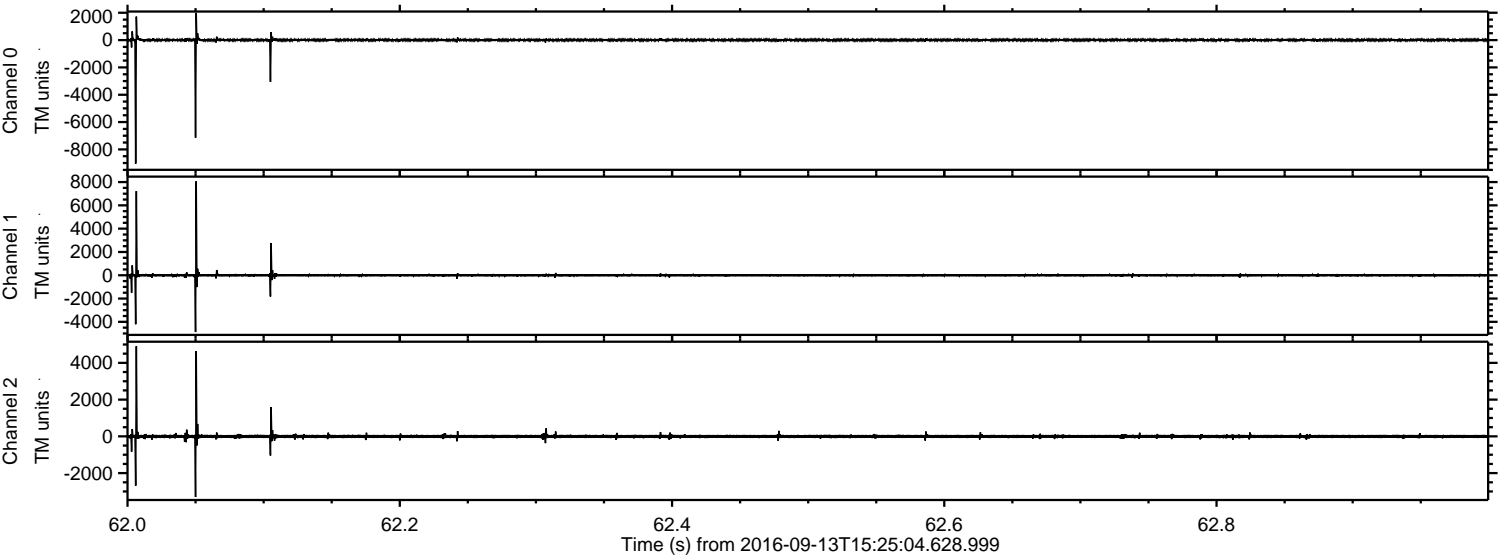

Processed Tue Sep 13 17:33:12 2016 by ELM ver.2012-10-06 from 001__elm20160913_152503__dat00.bin

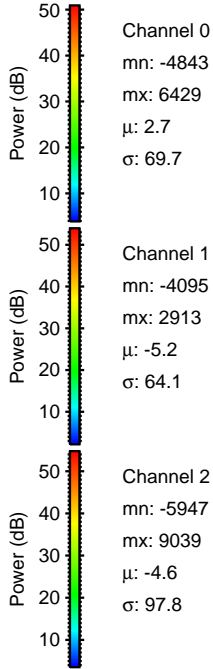
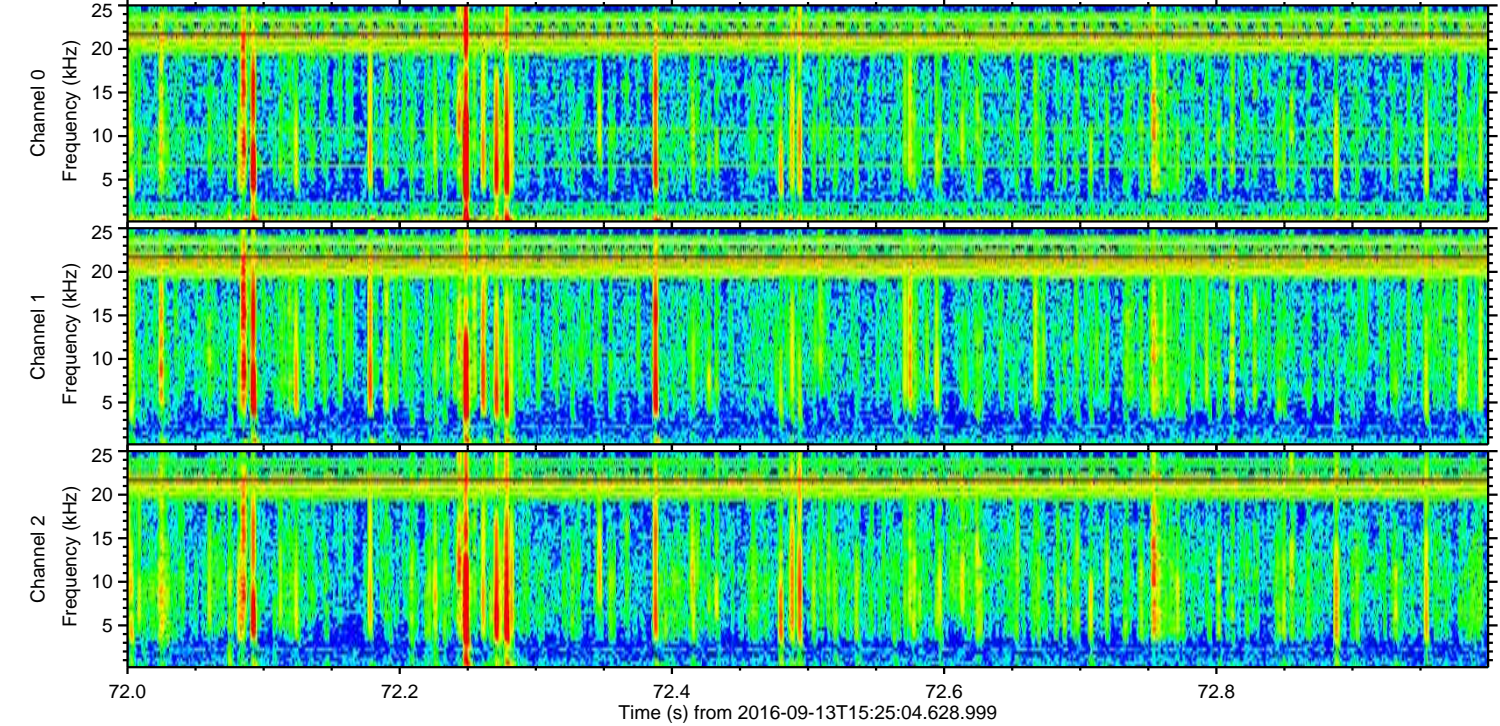
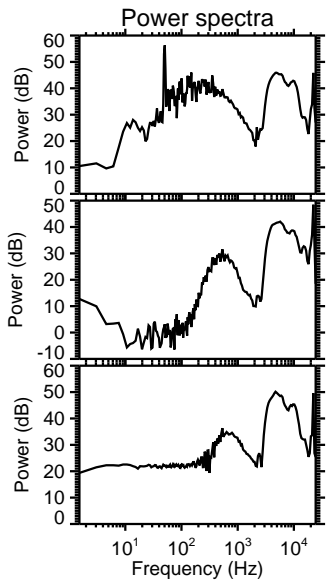
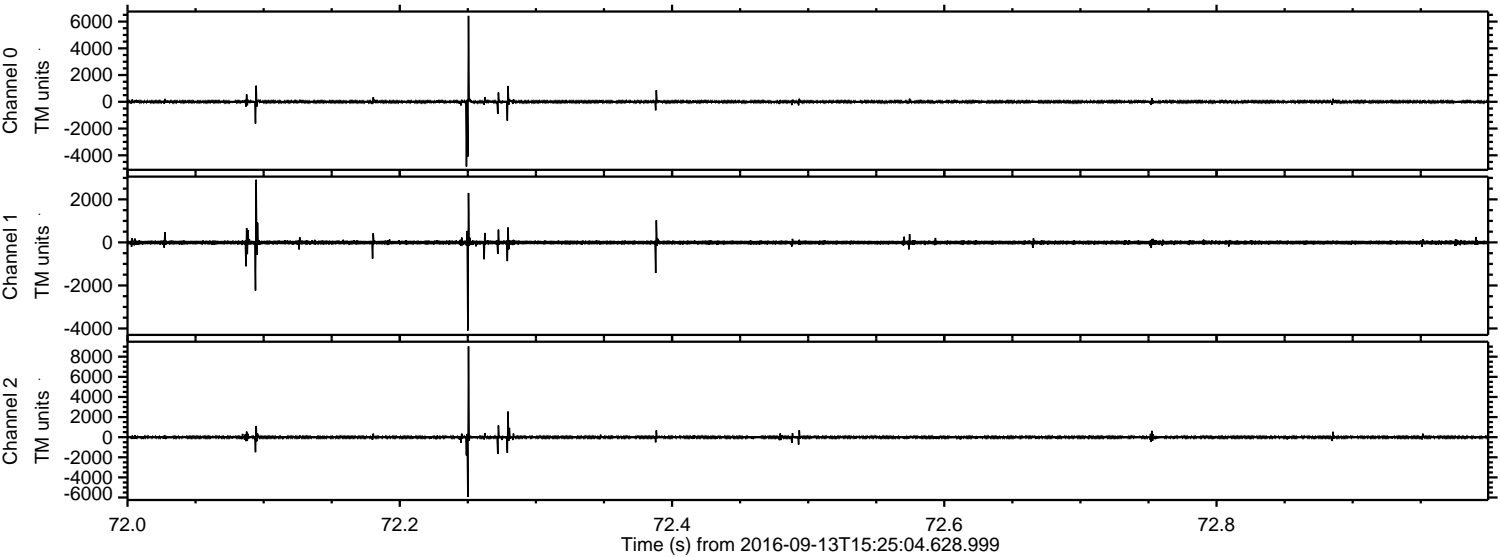

Channel 0
mn: -4843
mx: 6429
 μ : 2.7
 σ : 69.7

Channel 1
mn: -4095
mx: 2913
 μ : -5.2
 σ : 64.1

Channel 2
mn: -5947
mx: 9039
 μ : -4.6
 σ : 97.8

Processed Tue Sep 13 17:33:13 2016 by ELM ver.2012-10-06 from 001__elm20160913_152503__dat00.bin

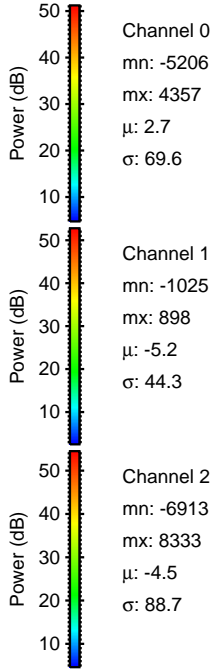
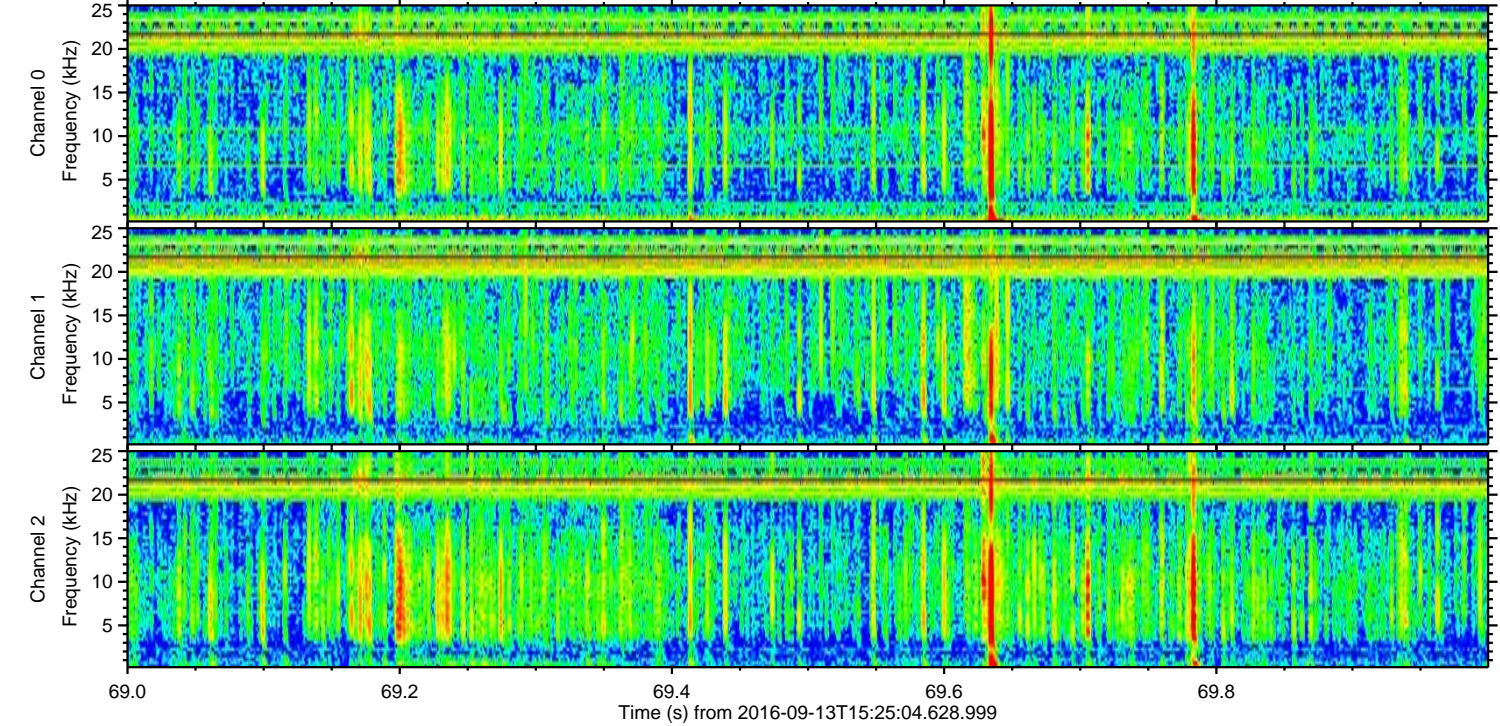
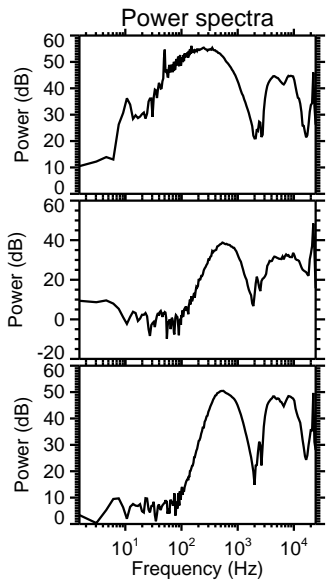
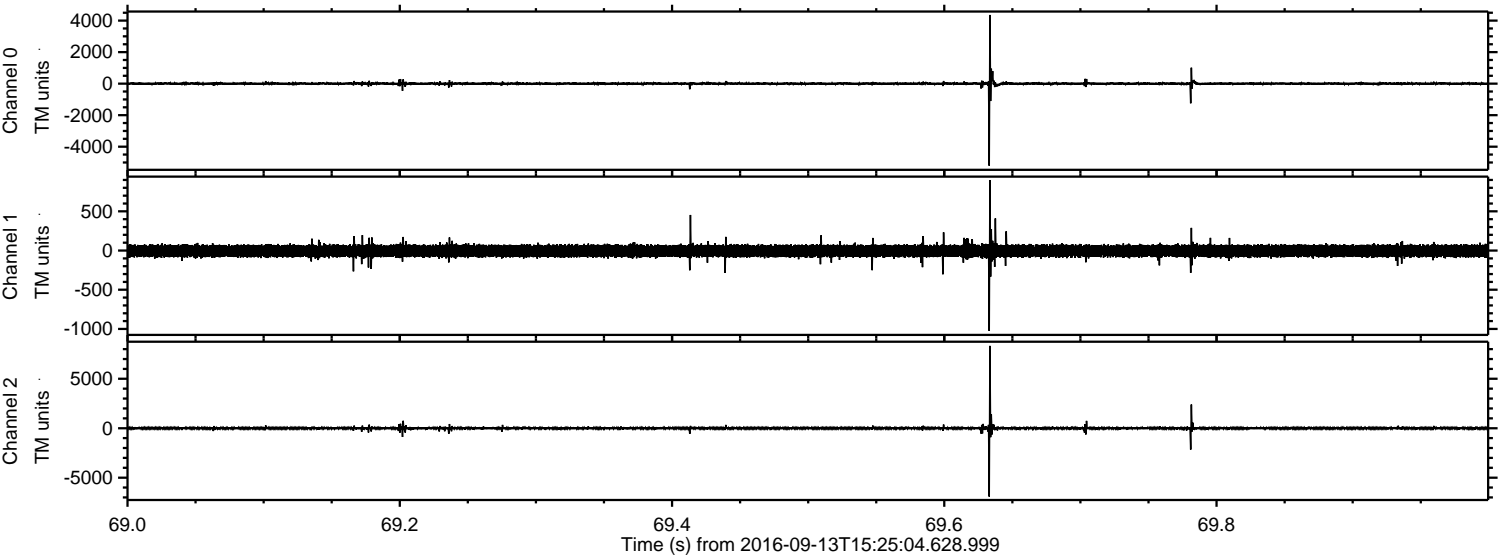

Channel 0
mn: -5206
mx: 4357
 μ : 2.7
 σ : 69.6

Channel 1
mn: -1025
mx: 898
 μ : -5.2
 σ : 44.3

Channel 2
mn: -6913
mx: 8333
 μ : -4.5
 σ : 88.7

Processed Tue Sep 13 17:33:14 2016 by ELM ver.2012-10-06 from 001__elm20160913_152503__dat00.bin

