

ELMAVAN 3D WAVEFORMS (Measured data sampled at 50 kHz) 51000 packets of 144 samples from 2016-09-13T11:19:53.676.999.

Processed Tue Sep 13 13:28:15 2016 by ELM ver.2012-10-06 from 001__elm20160913_111952__dat00.bin

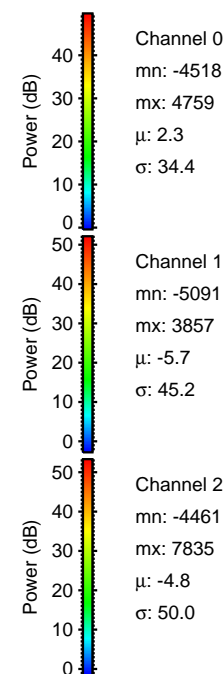

Processed Tue Sep 13 13:28:29 2016 by ELM ver.2012-10-06 from 001__elm20160913_111952__dat00.bin

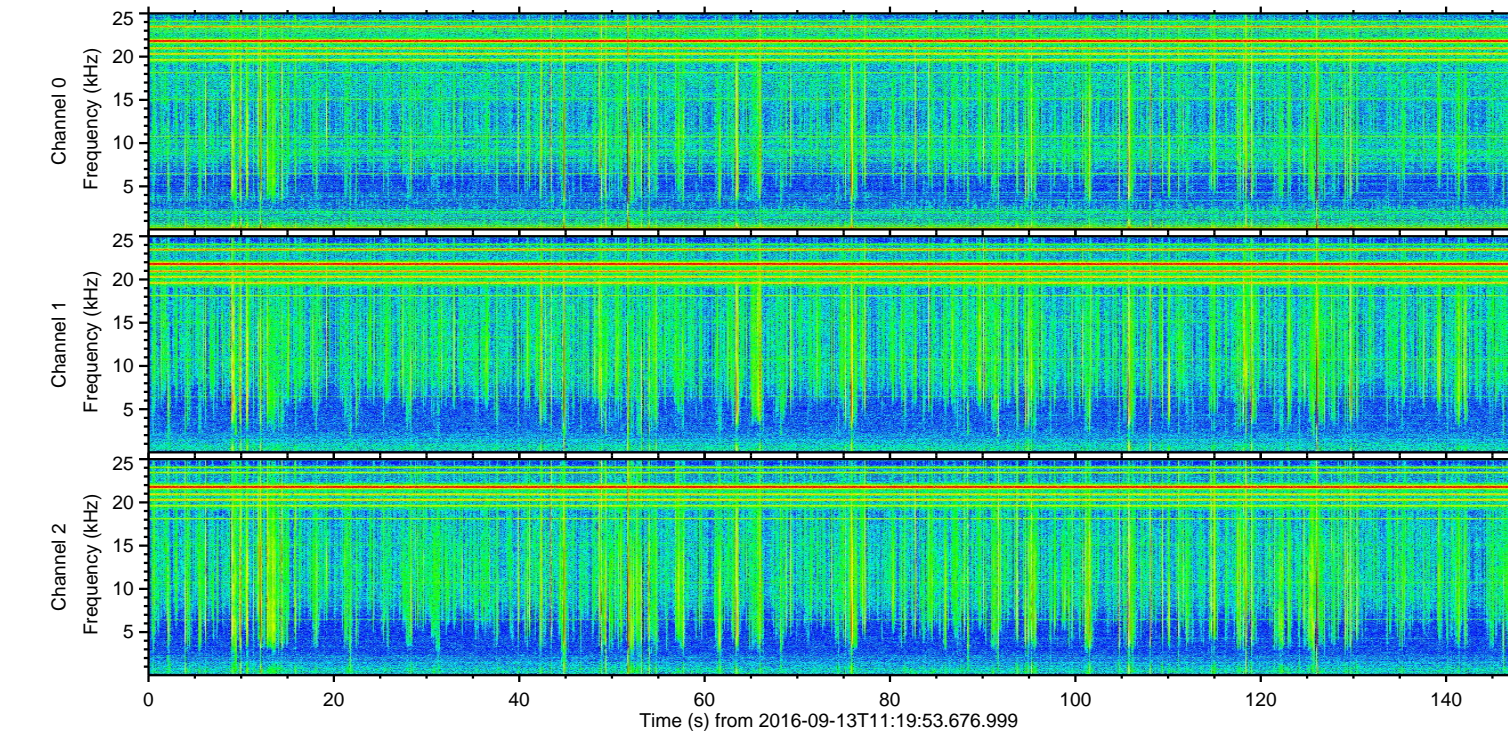
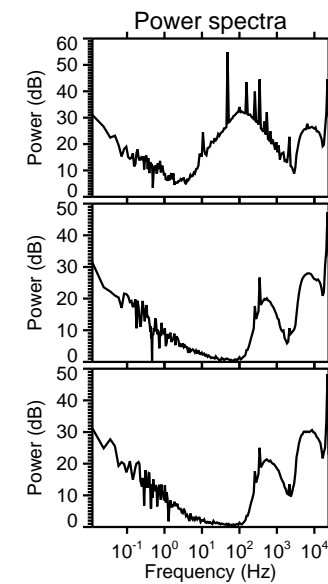
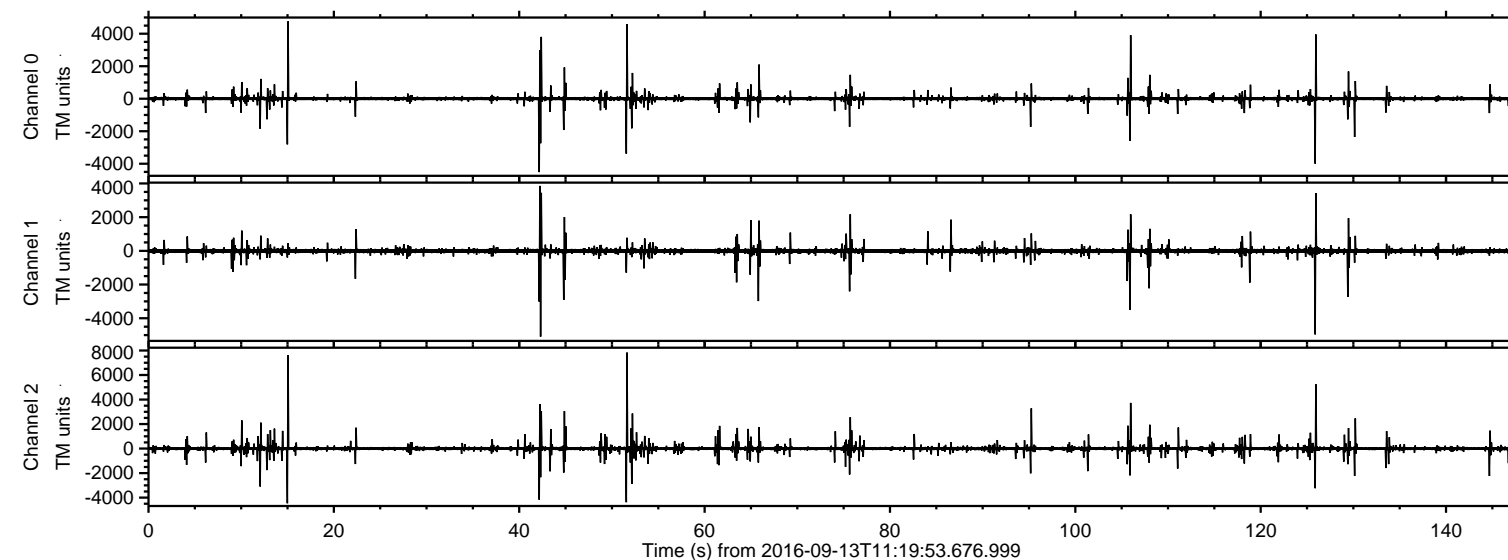
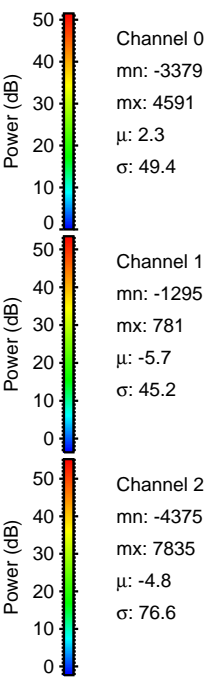
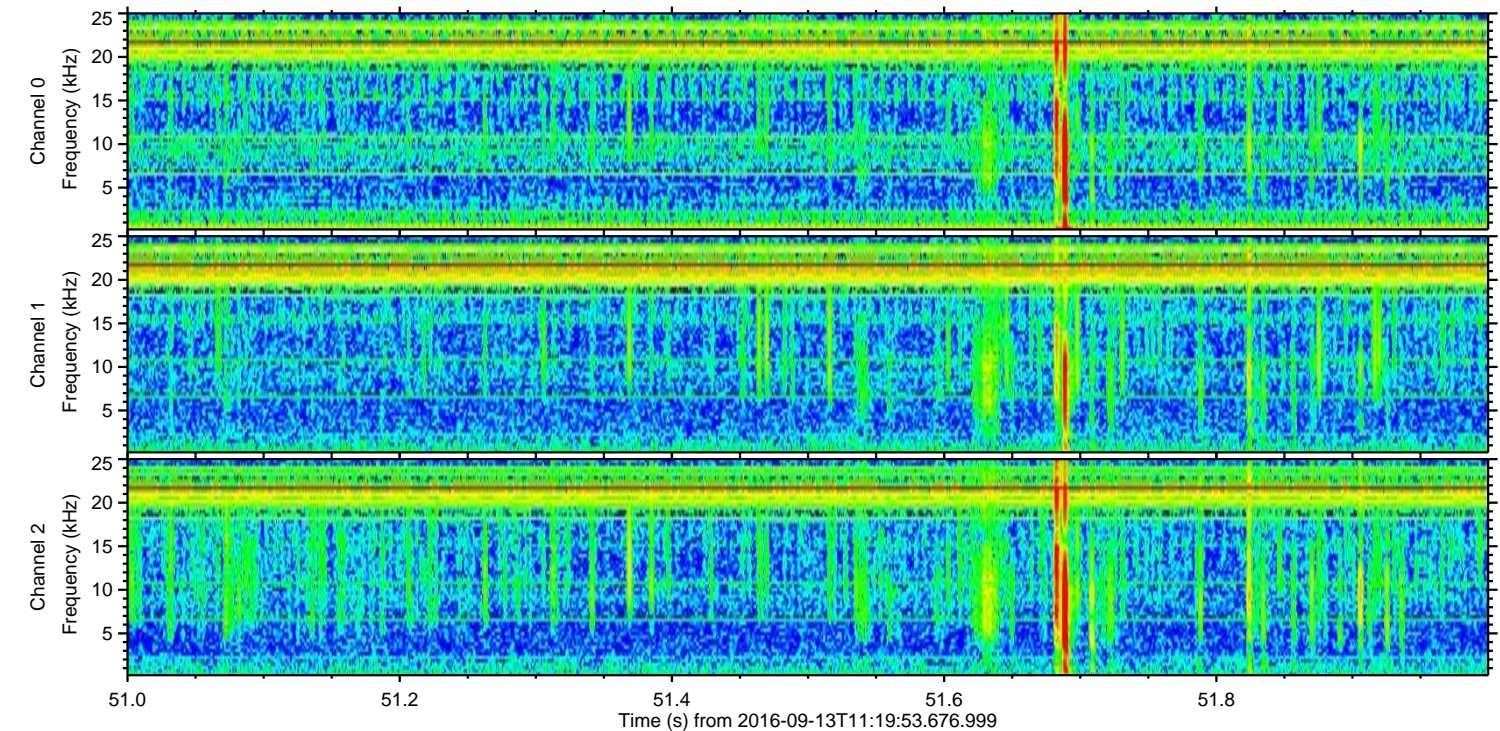
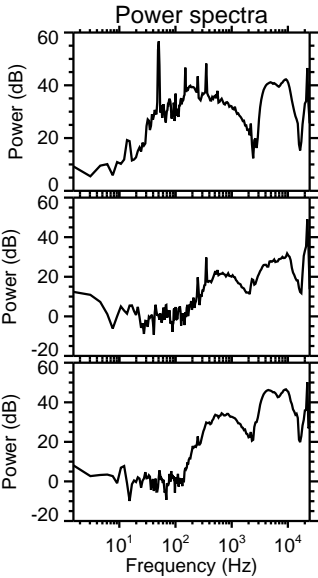
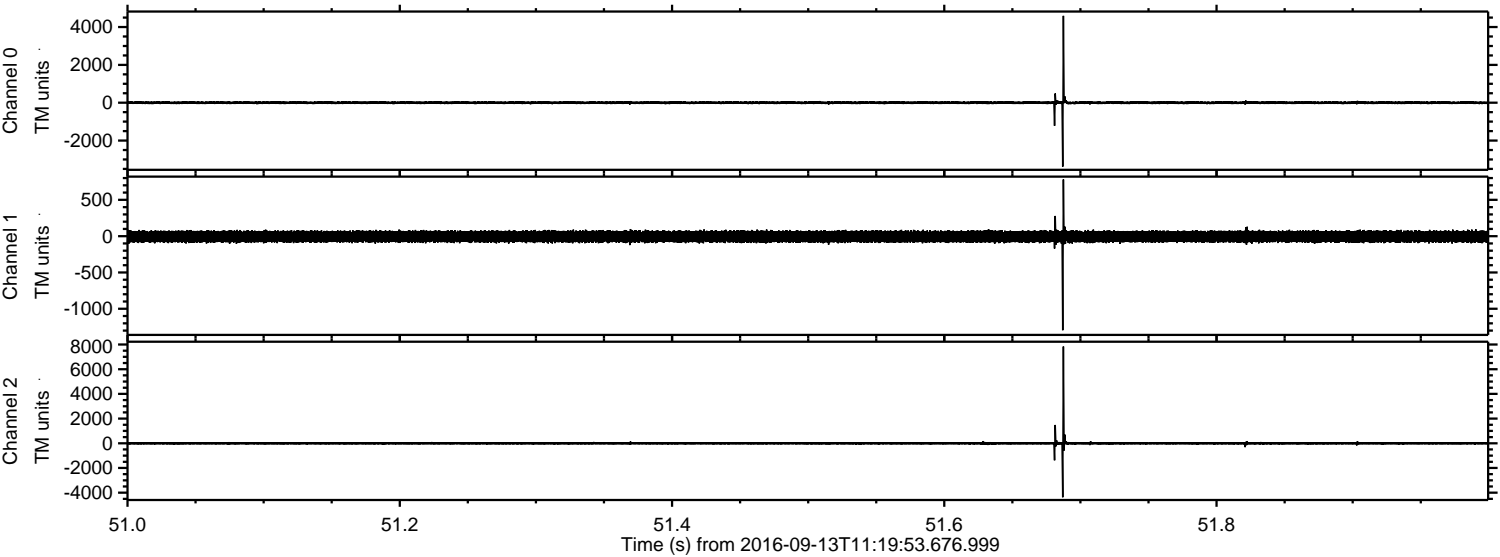

Channel 0
mn: -3379
mx: 4591
 μ : 2.3
 σ : 49.4

Channel 1
mn: -1295
mx: 781
 μ : -5.7
 σ : 45.2

Channel 2
mn: -4375
mx: 7835
 μ : -4.8
 σ : 76.6

Processed Tue Sep 13 13:28:30 2016 by ELM ver.2012-10-06 from 001__elm20160913_111952__dat00.bin

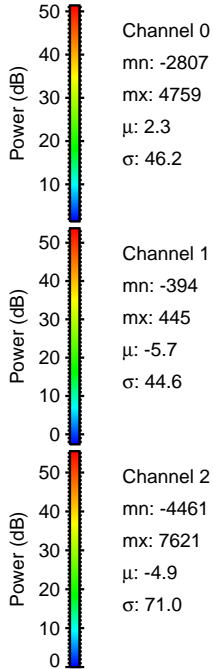
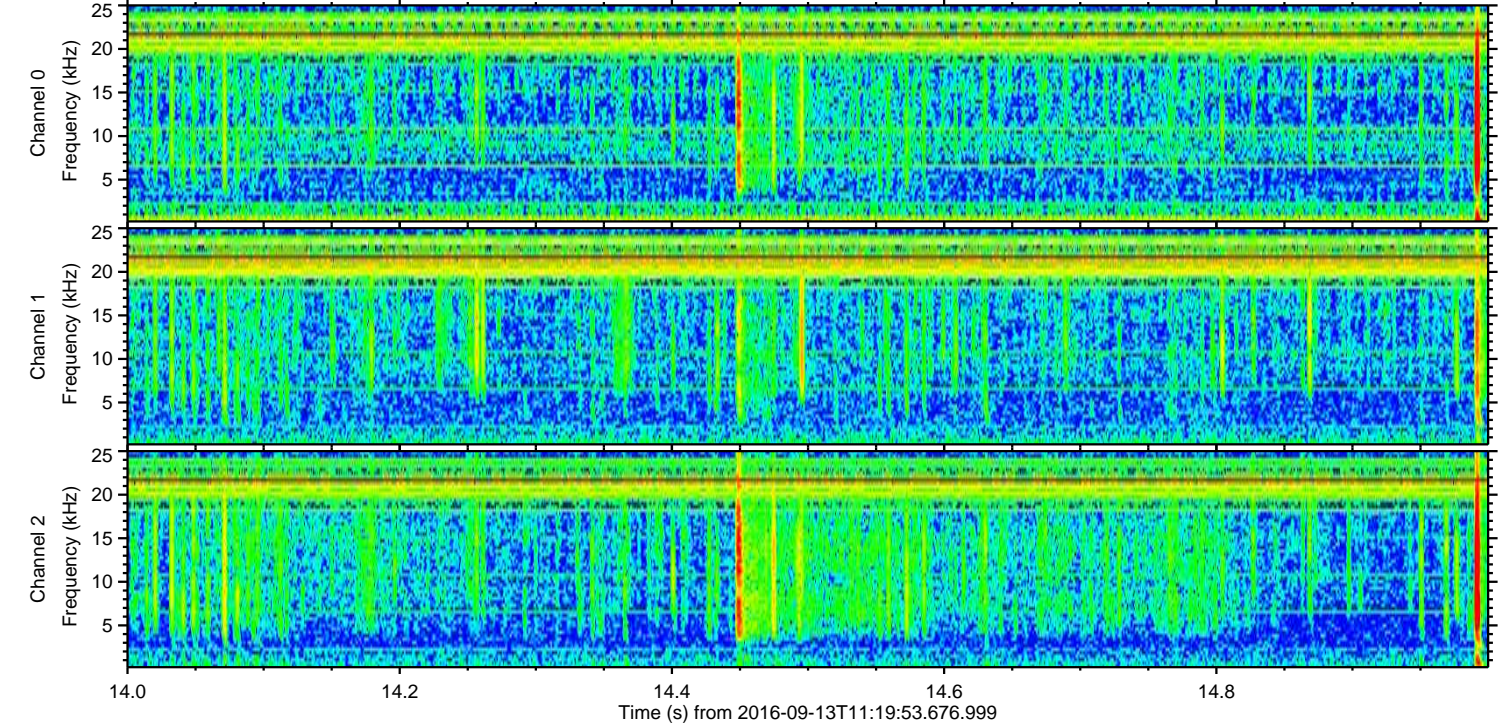
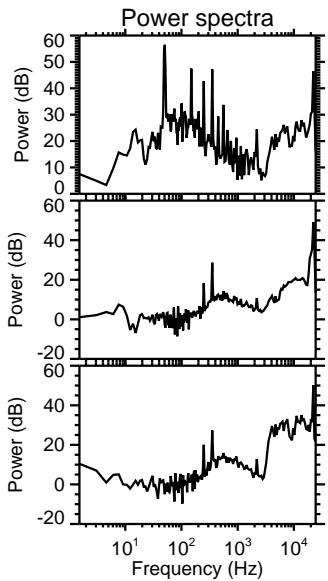
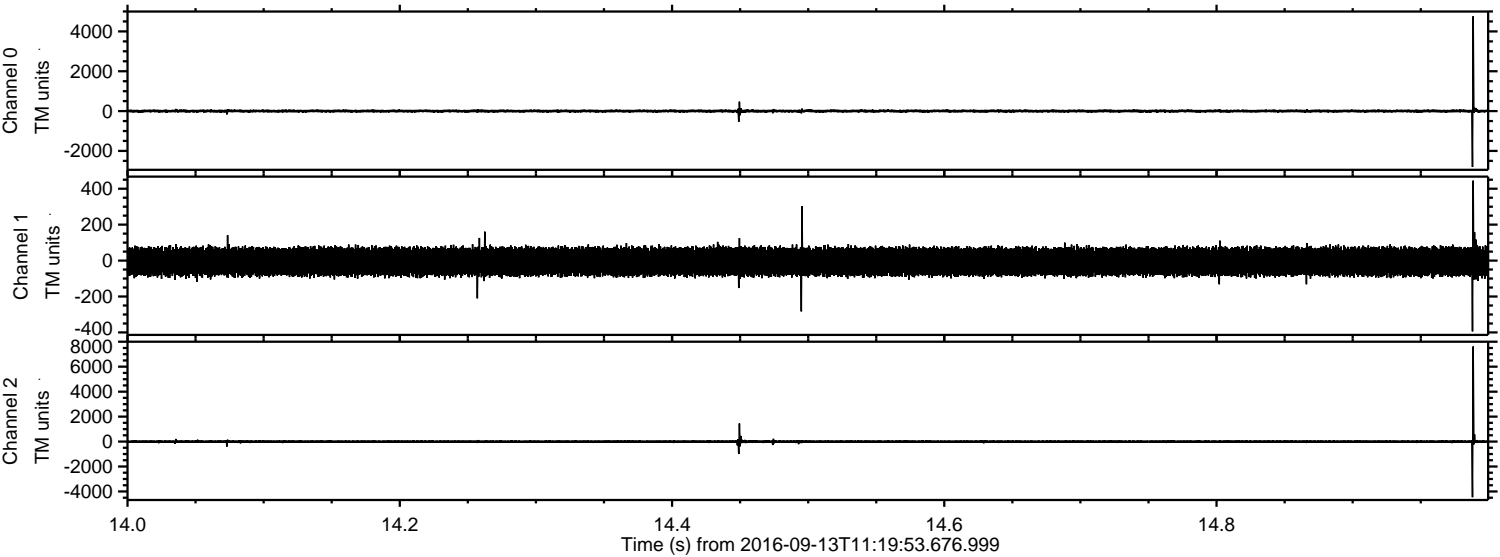

ELMAVAN 3D WAVEFORMS (Measured data sampled at 50 kHz) 51000 packets of 144 samples from 2016-09-13T11:19:53.676.999. Part 126/147

Processed Tue Sep 13 13:28:31 2016 by ELM ver.2012-10-06 from 001__elm20160913_111952__dat00.bin

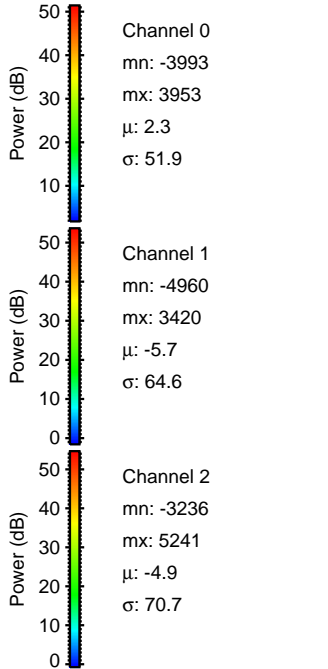
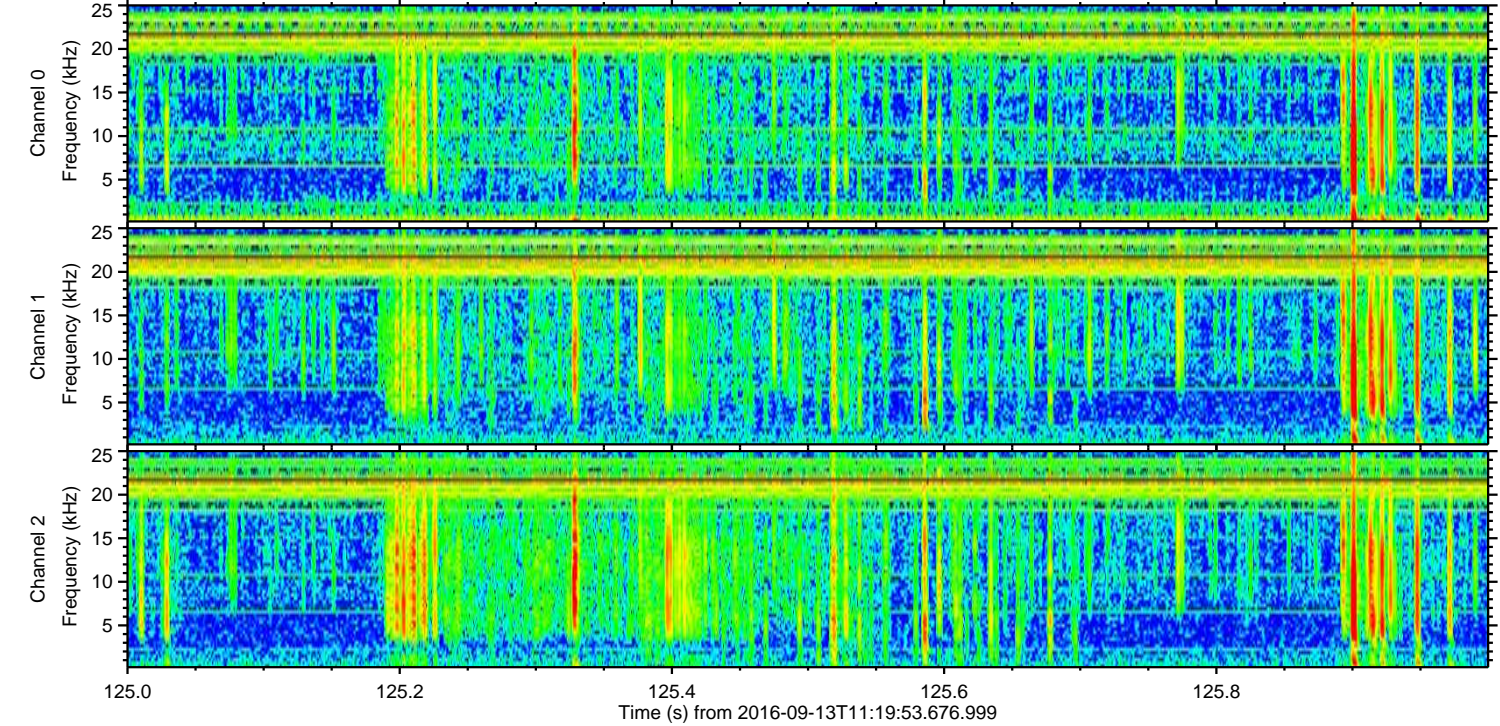
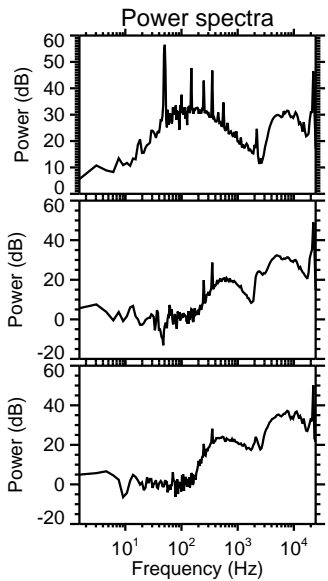
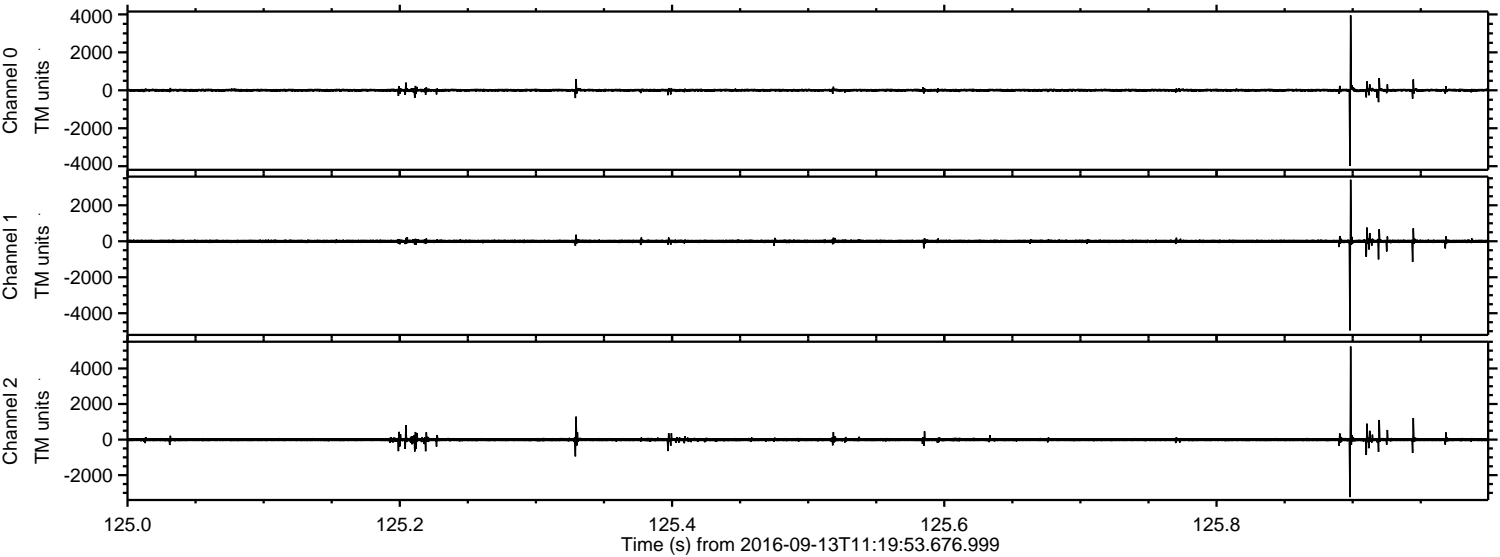

Processed Tue Sep 13 13:28:32 2016 by ELM ver.2012-10-06 from 001__elm20160913_111952__dat00.bin

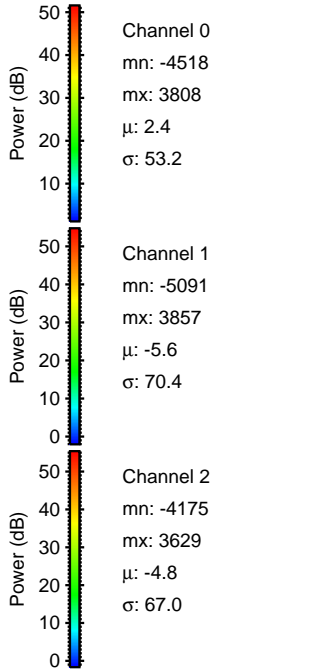
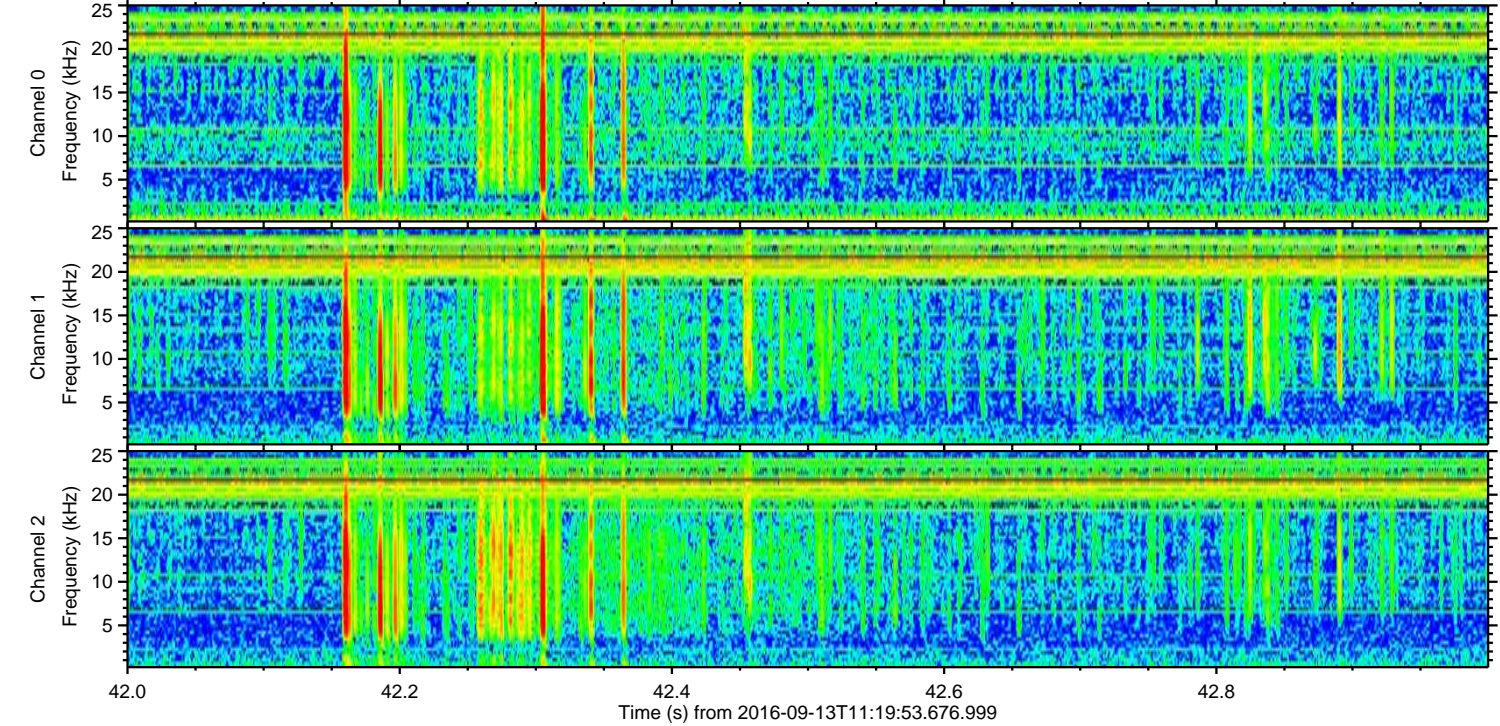
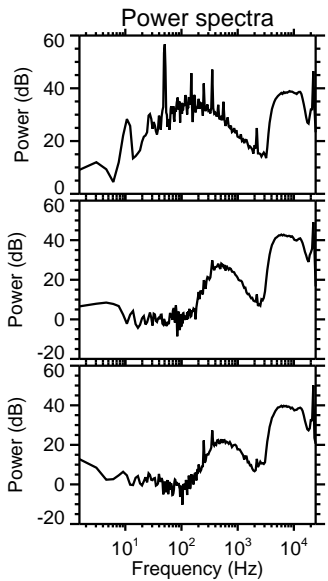
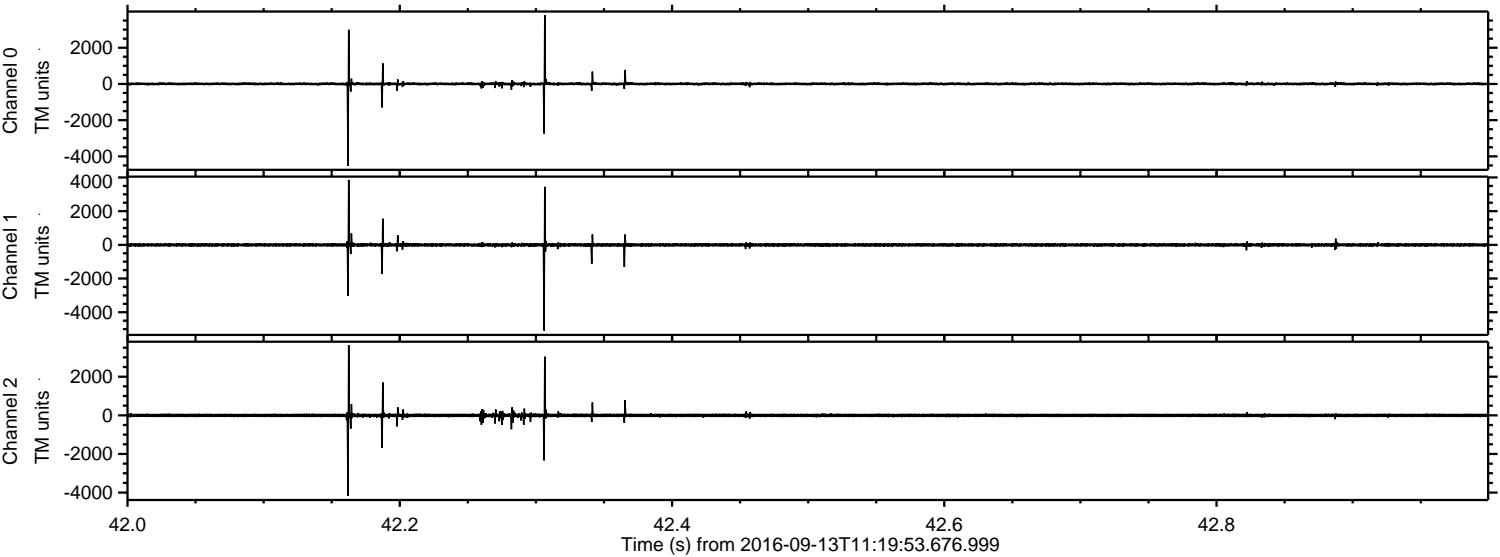

ELMAVAN 3D WAVEFORMS (Measured data sampled at 50 kHz) 51000 packets of 144 samples from 2016-09-13T11:19:53.676.999. Part 106/147

Processed Tue Sep 13 13:28:33 2016 by ELM ver.2012-10-06 from 001__elm20160913_111952__dat00.bin

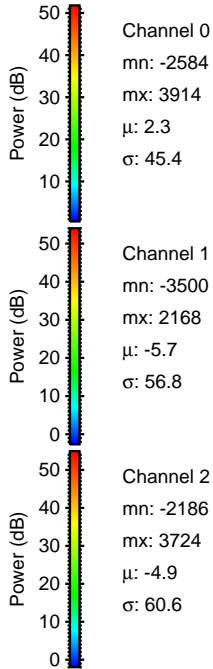
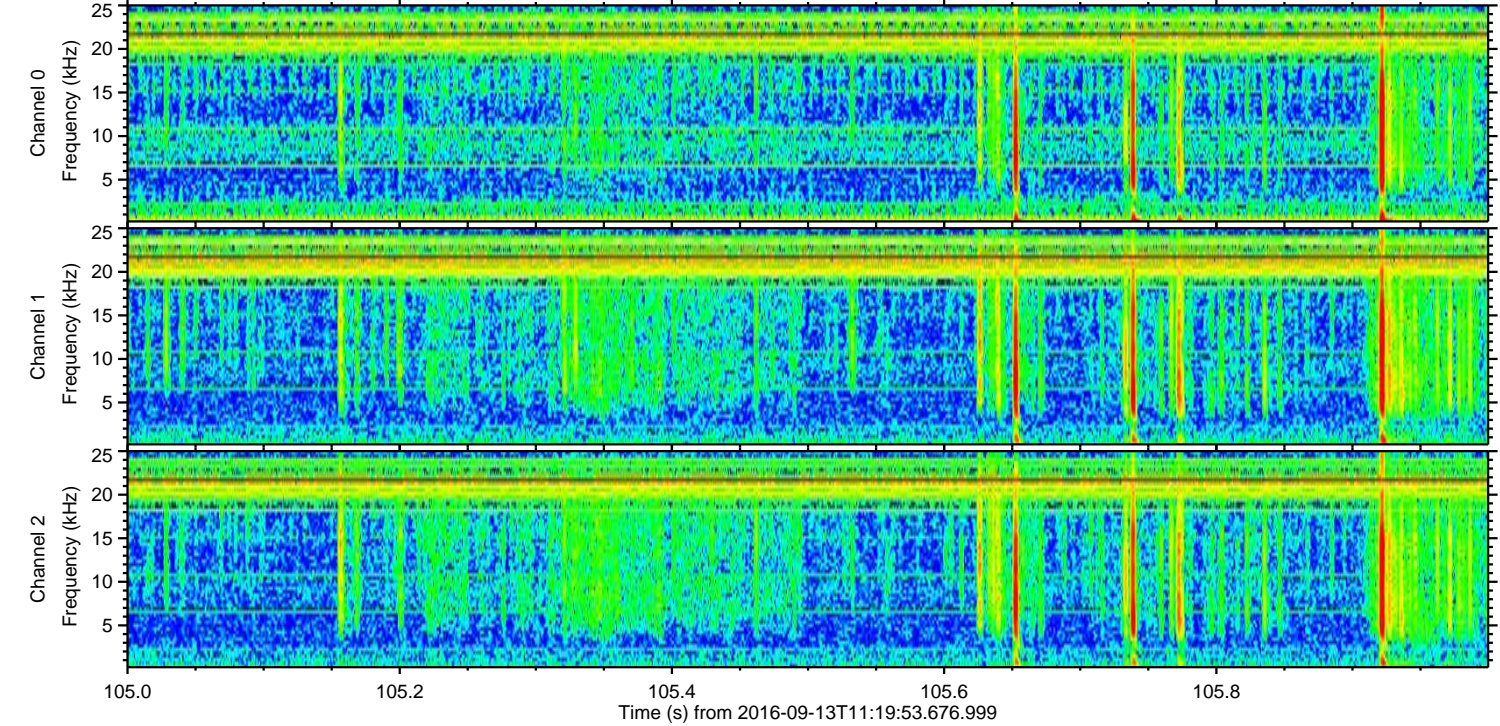
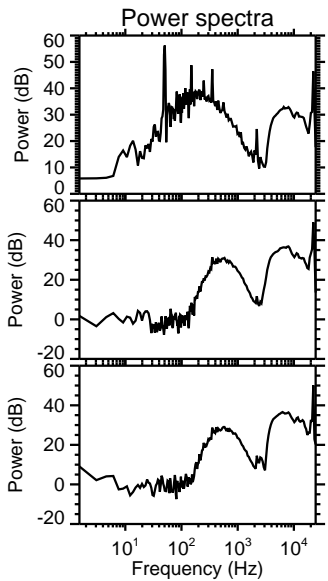
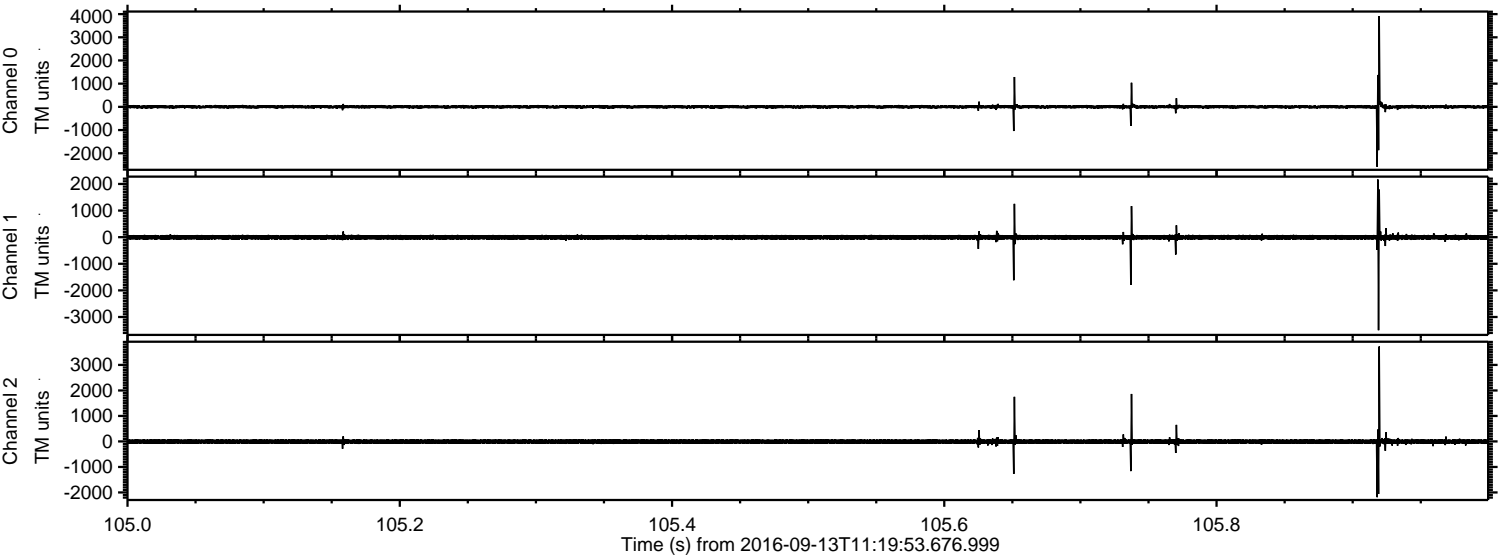

Processed Tue Sep 13 13:28:34 2016 by ELM ver.2012-10-06 from 001__elm20160913_111952__dat00.bin

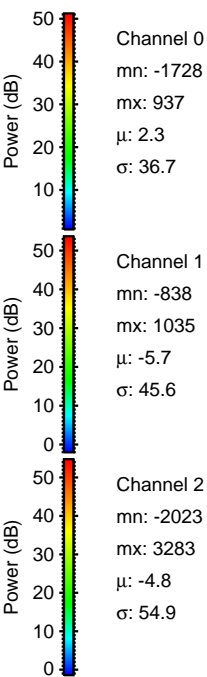
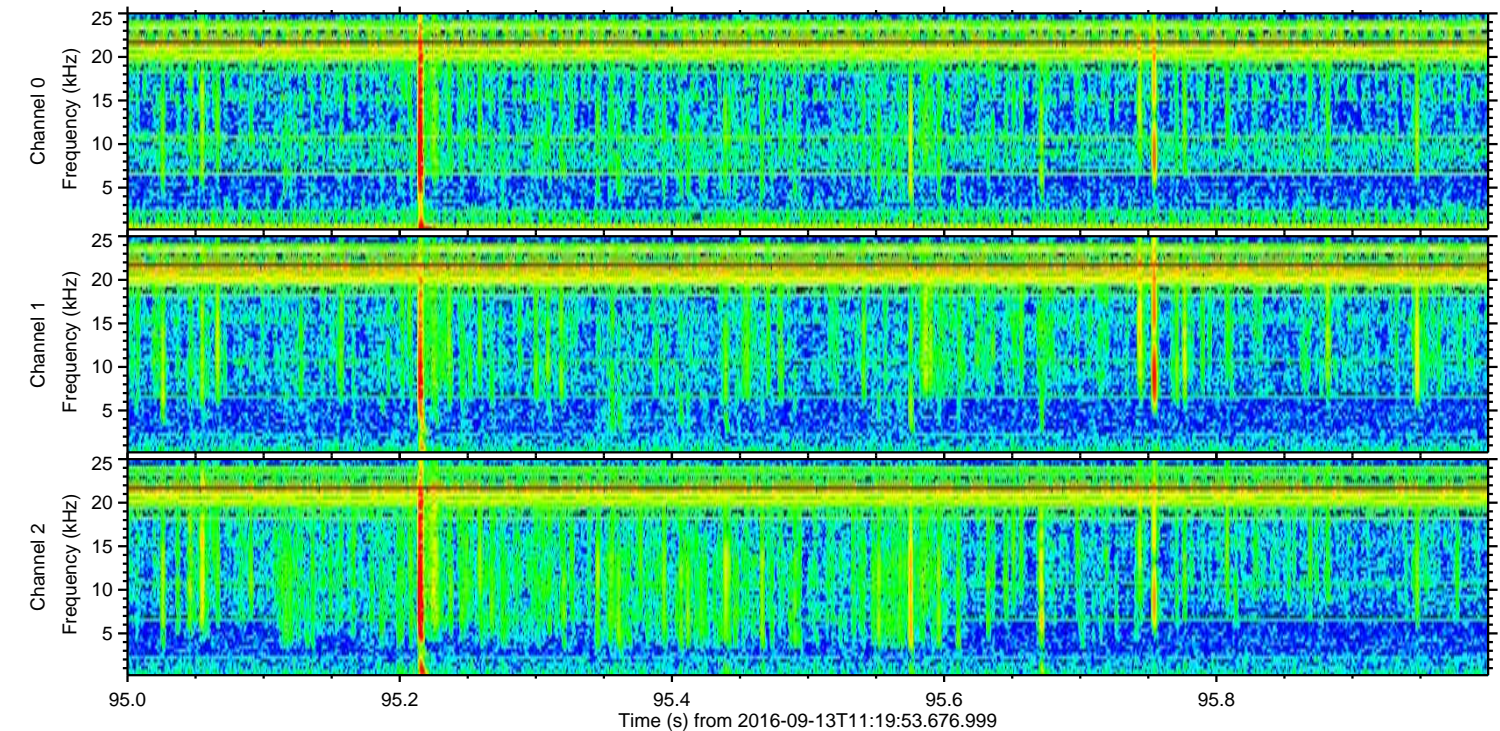
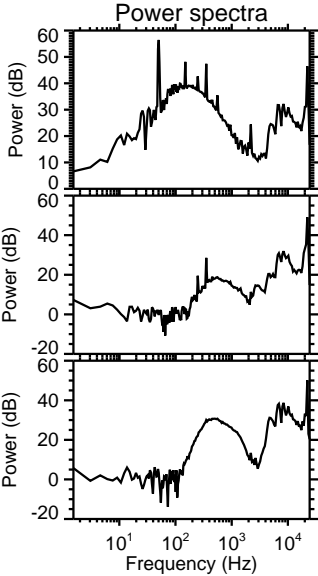
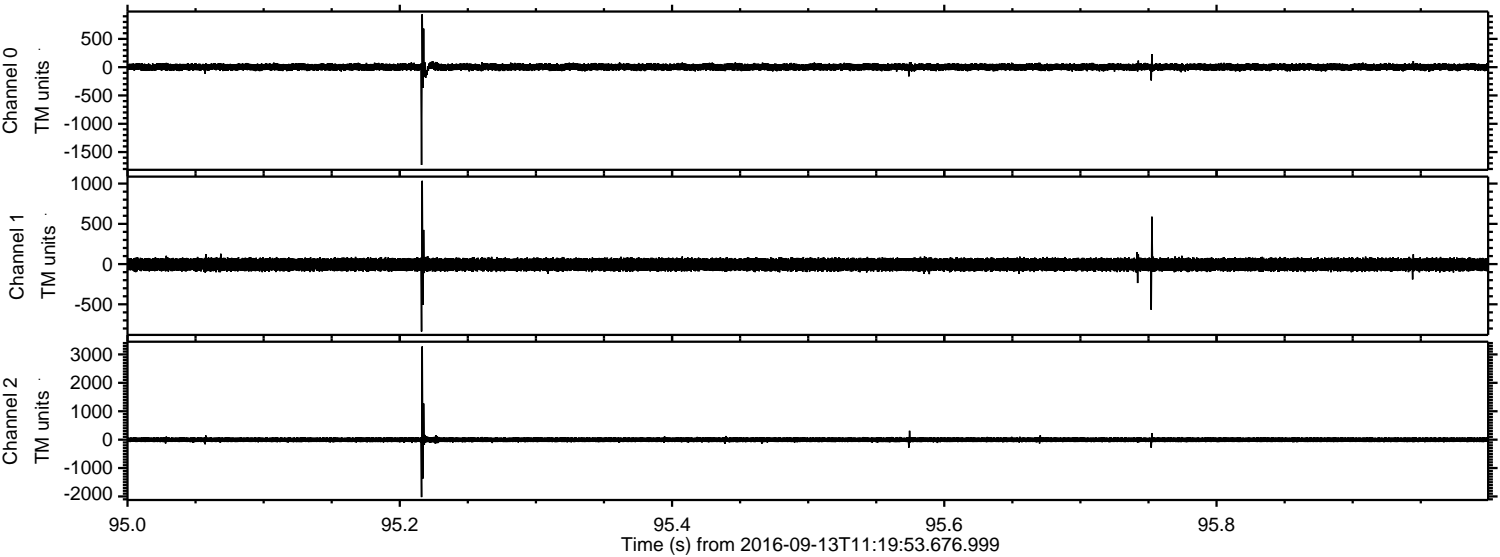

ELMAVAN 3D WAVEFORMS (Measured data sampled at 50 kHz) 51000 packets of 144 samples from 2016-09-13T11:19:53.676.999. Part 13/147

Processed Tue Sep 13 13:28:36 2016 by ELM ver.2012-10-06 from 001__elm20160913_111952__dat00.bin

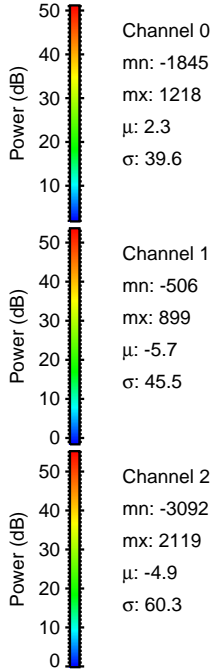
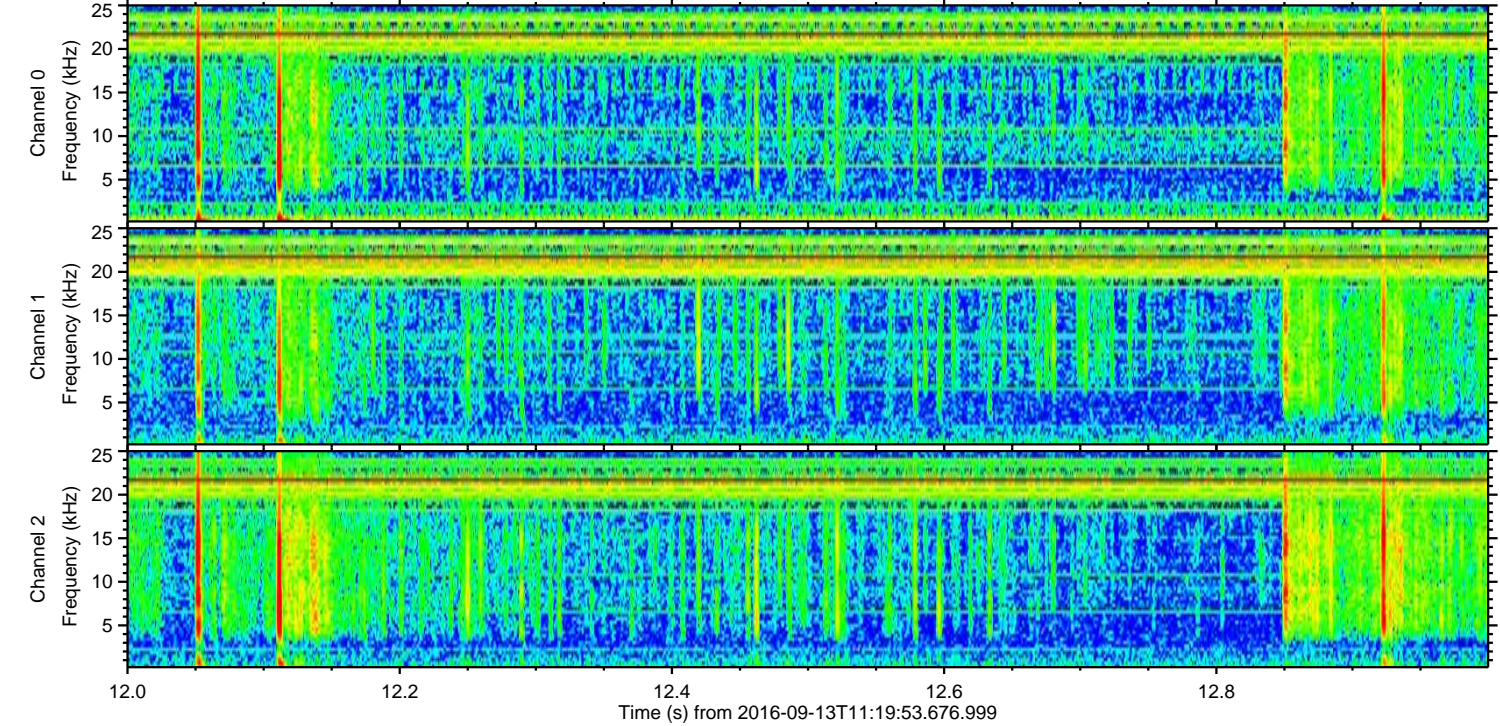
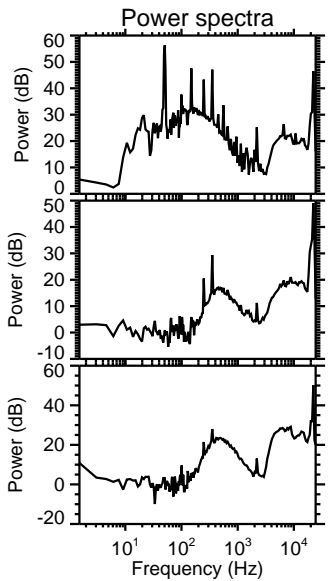
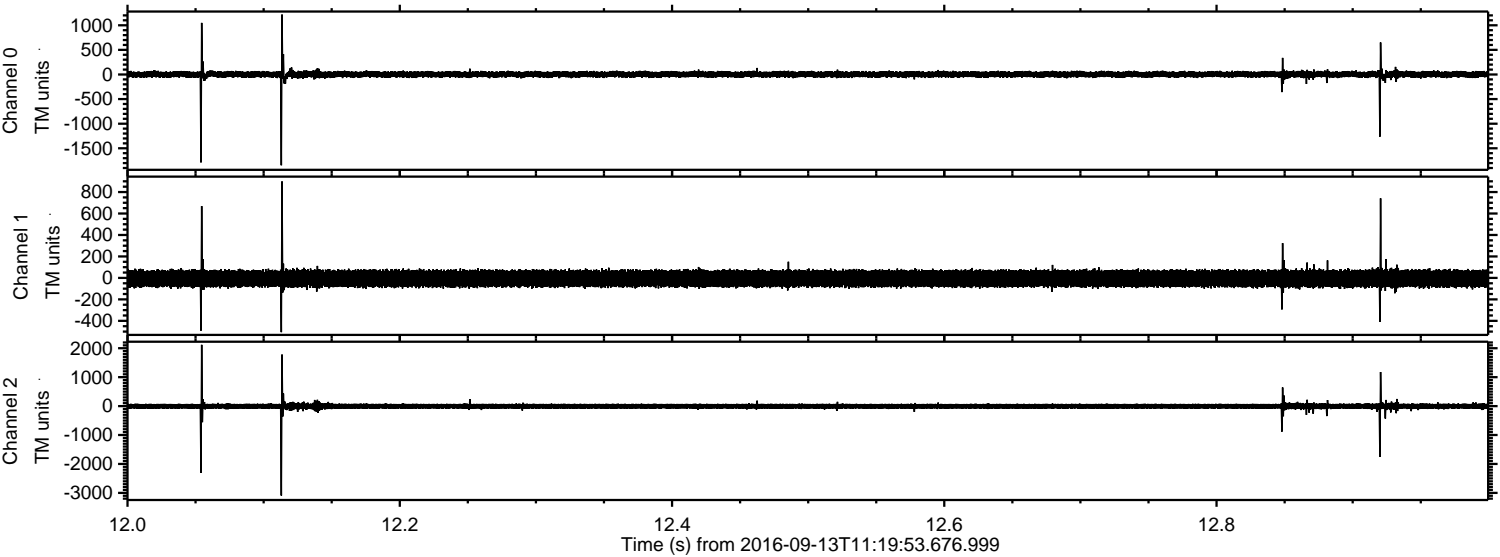

Processed Tue Sep 13 13:28:37 2016 by ELM ver.2012-10-06 from 001__elm20160913_111952__dat00.bin

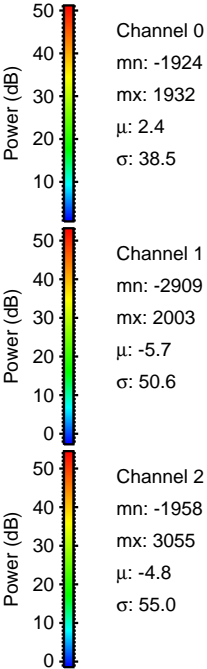
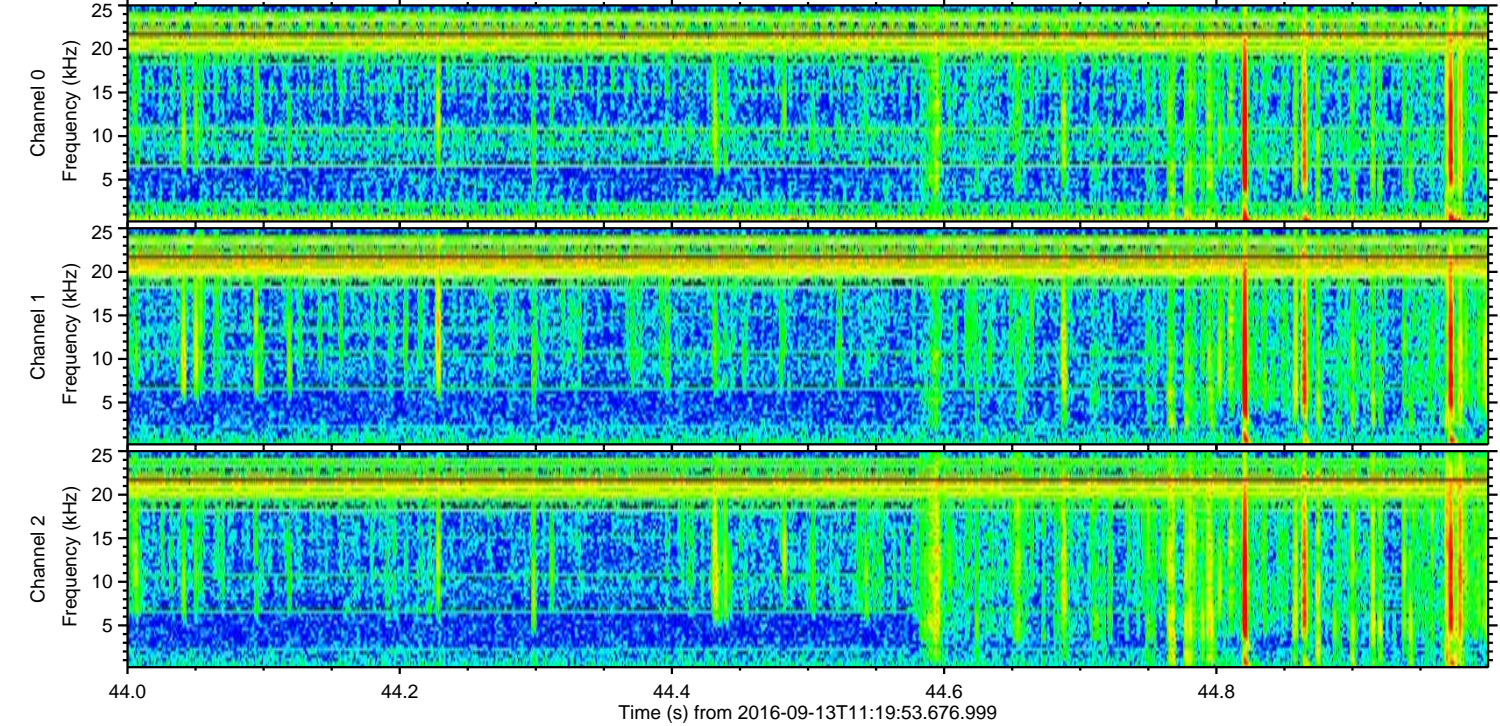
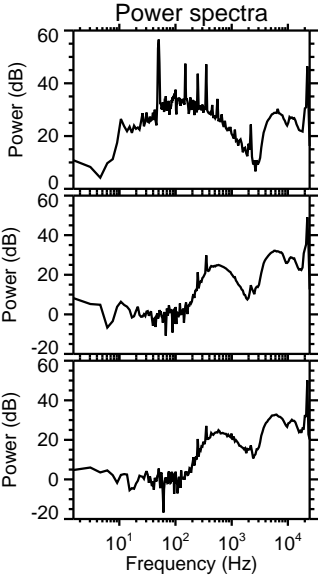
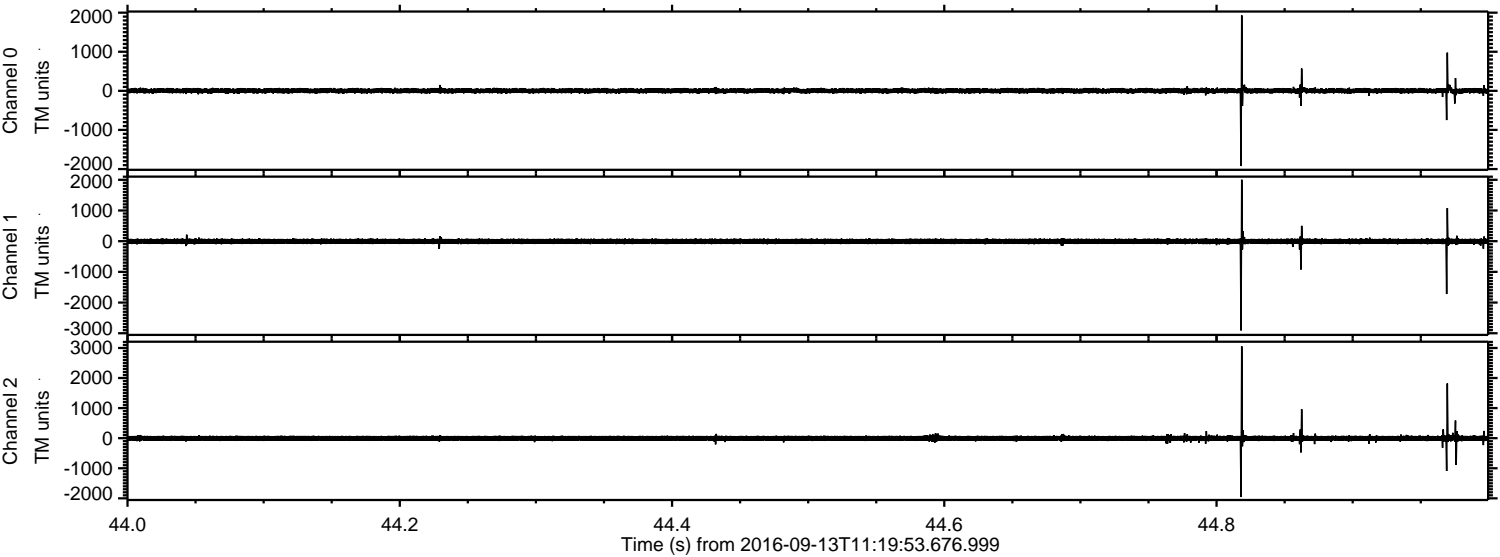

Processed Tue Sep 13 13:28:38 2016 by ELM ver.2012-10-06 from 001__elm20160913_111952__dat00.bin

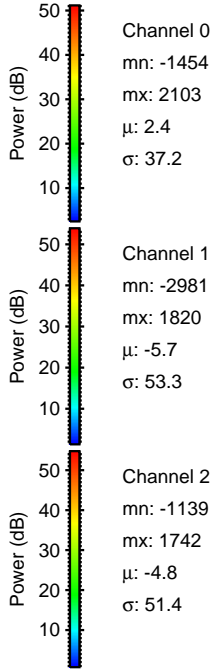
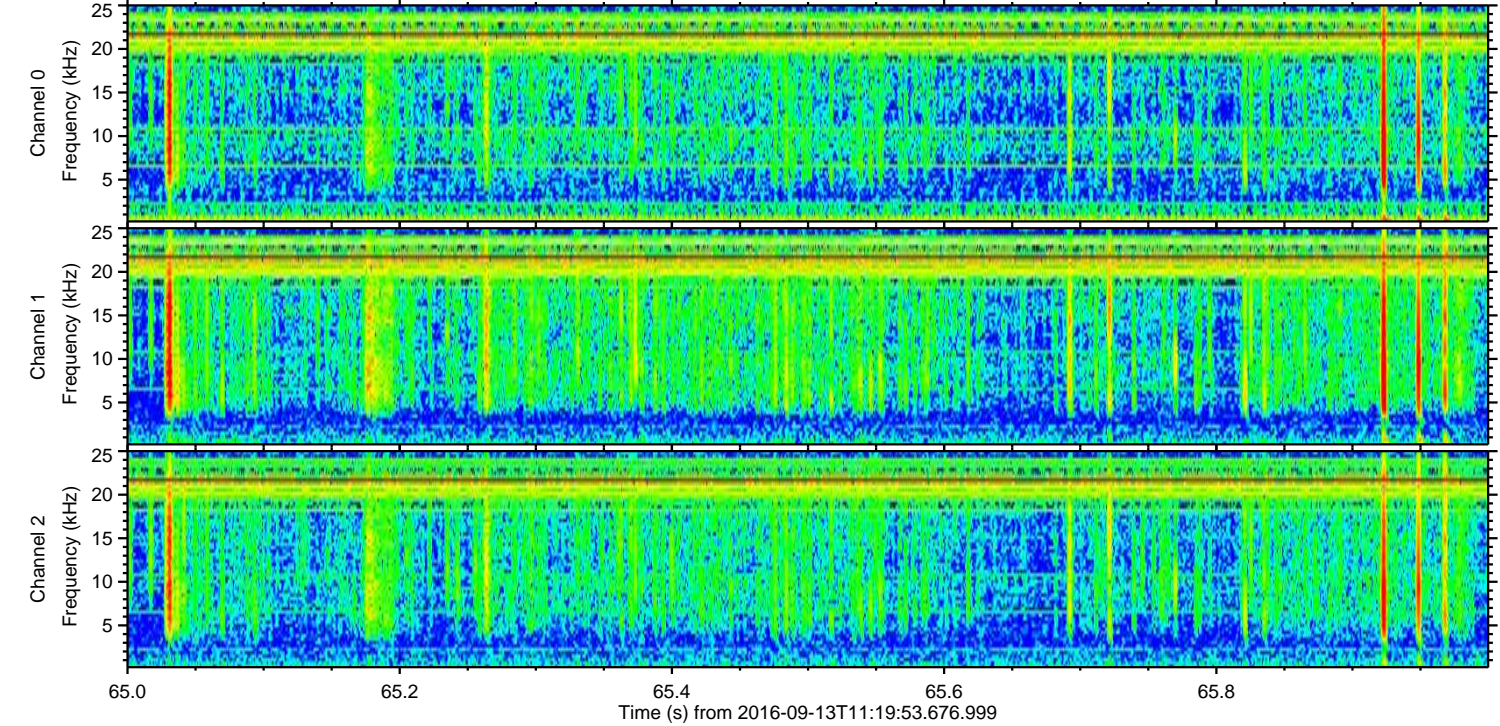
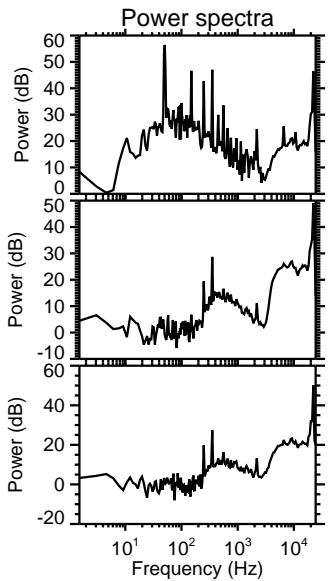
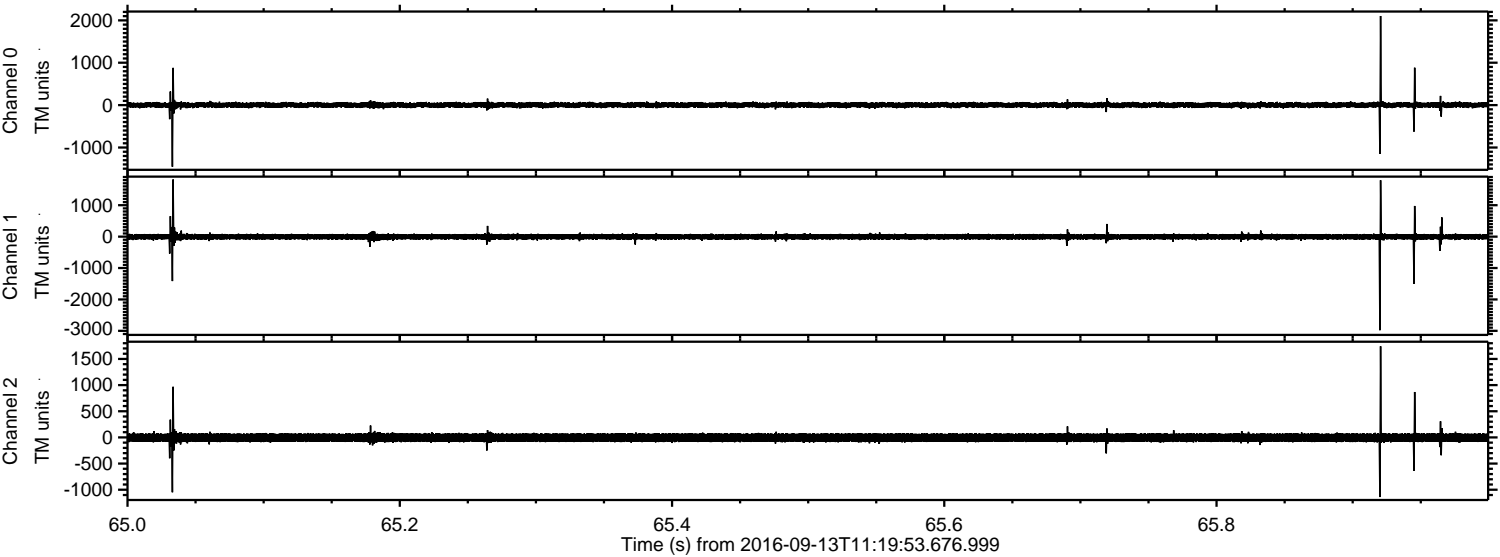

Channel 0
mn: -1454
mx: 2103
 μ : 2.4
 σ : 37.2

Channel 1
mn: -2981
mx: 1820
 μ : -5.7
 σ : 53.3

Channel 2
mn: -1139
mx: 1742
 μ : -4.8
 σ : 51.4

Processed Tue Sep 13 13:28:39 2016 by ELM ver.2012-10-06 from 001__elm20160913_111952__dat00.bin

