

ELMAVAN 3D WAVEFORMS (Measured data sampled at 50 kHz) 51000 packets of 144 samples from 2016-09-13T11:09:53.230.999.

Processed Tue Sep 13 13:18:04 2016 by ELM ver.2012-10-06 from 001__elm20160913_110952__dat00.bin

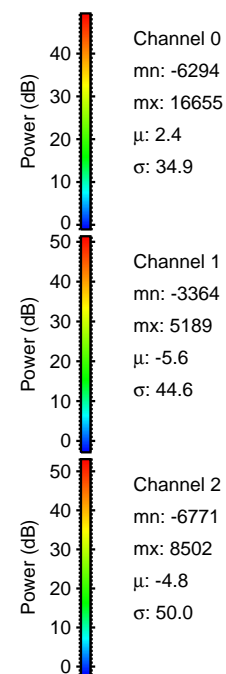
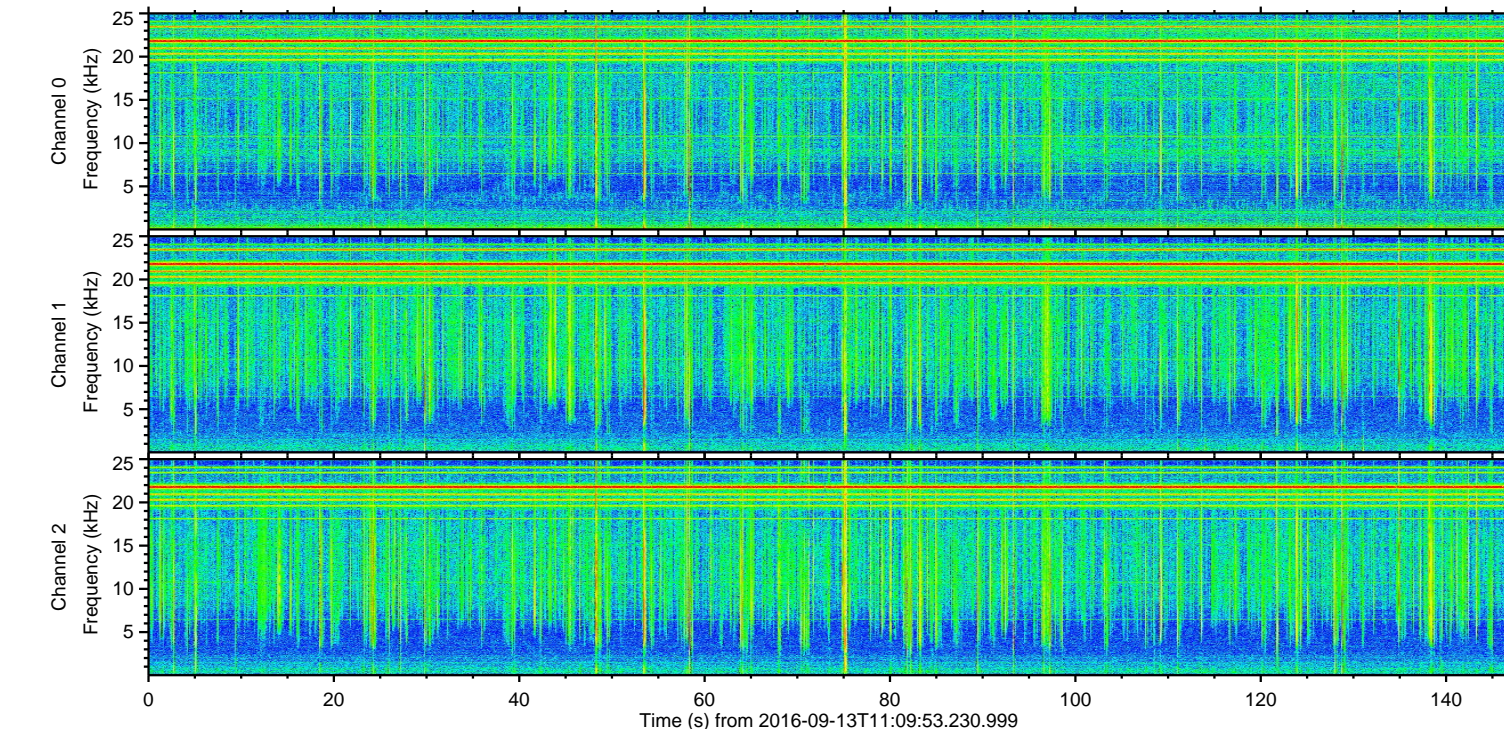
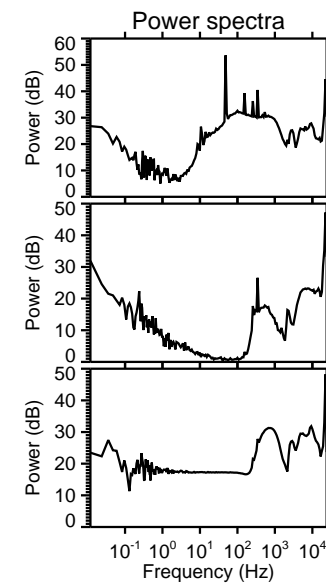
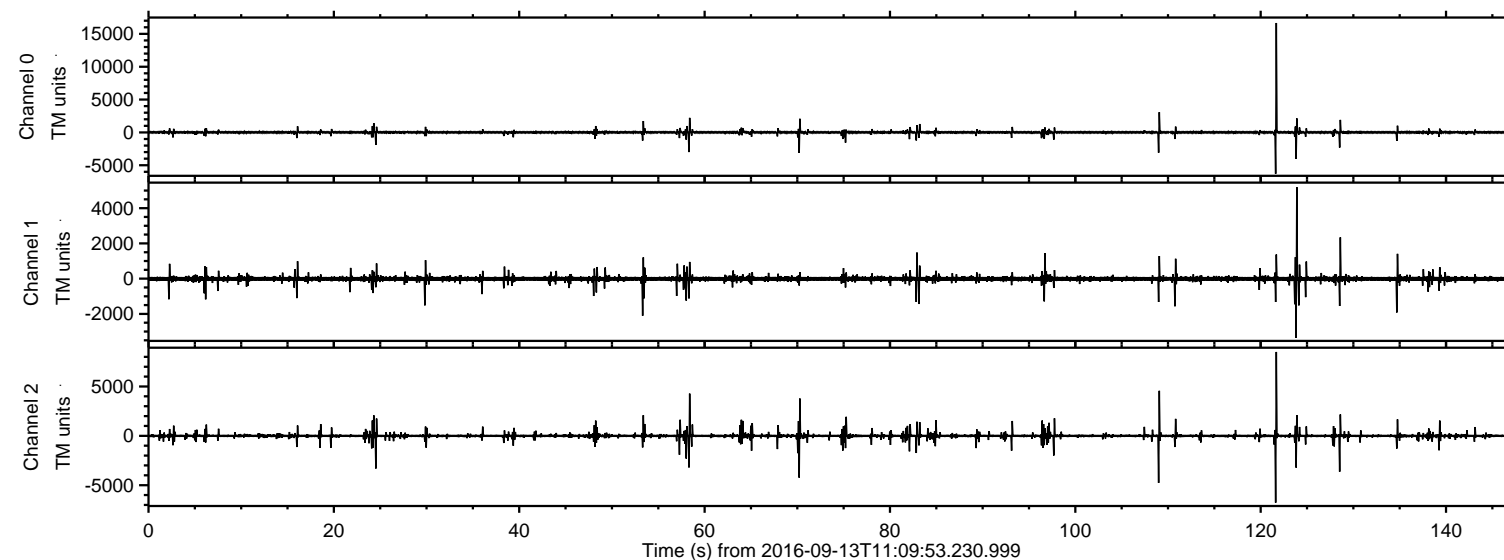

ELMAVAN 3D WAVEFORMS (Measured data sampled at 50 kHz) 51000 packets of 144 samples from 2016-09-13T11:09:53.230.999. Part 122/147

Processed Tue Sep 13 13:18:18 2016 by ELM ver.2012-10-06 from 001__elm20160913_110952__dat00.bin

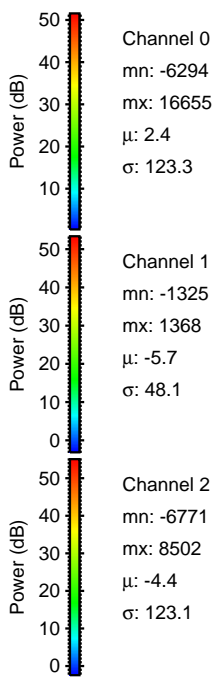
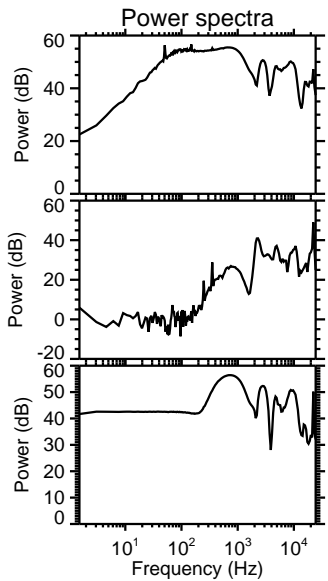
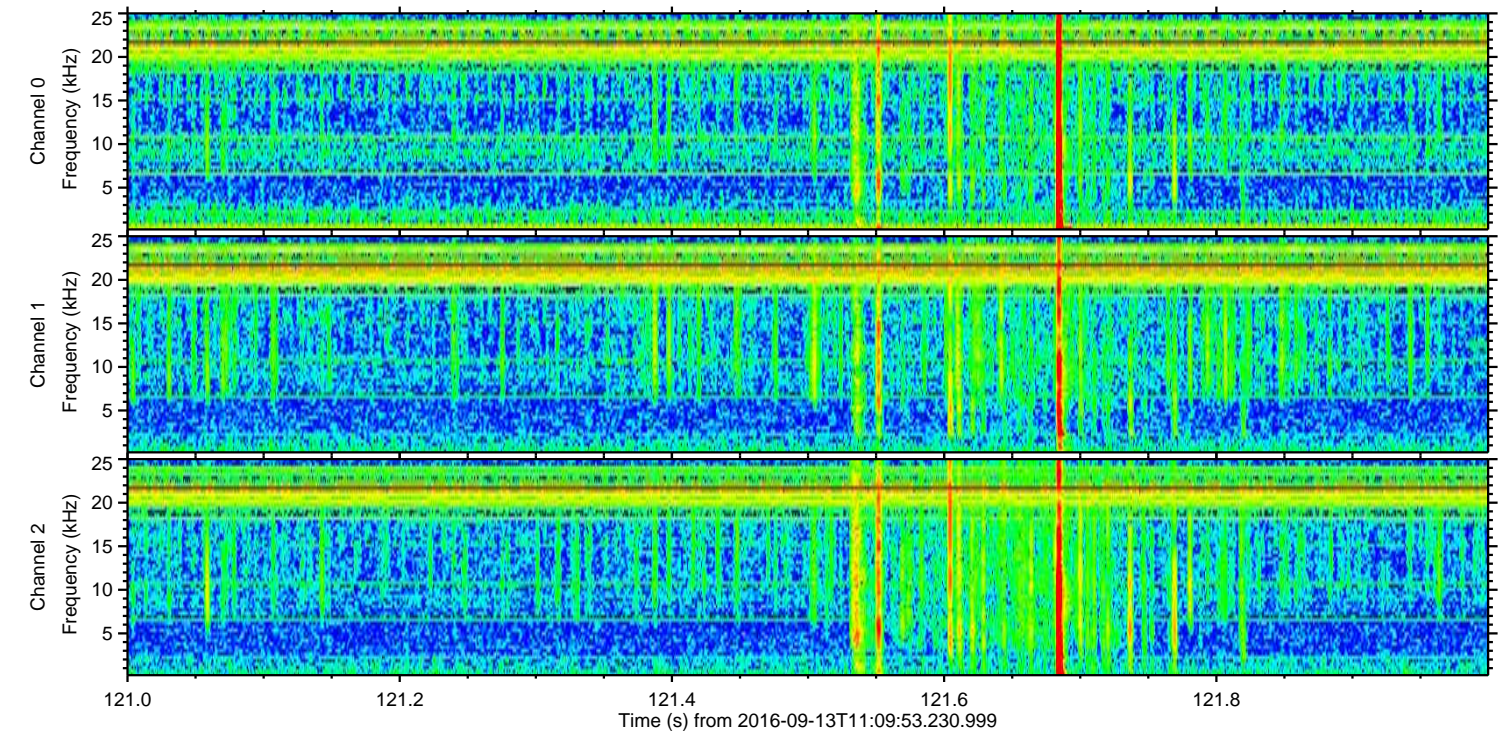
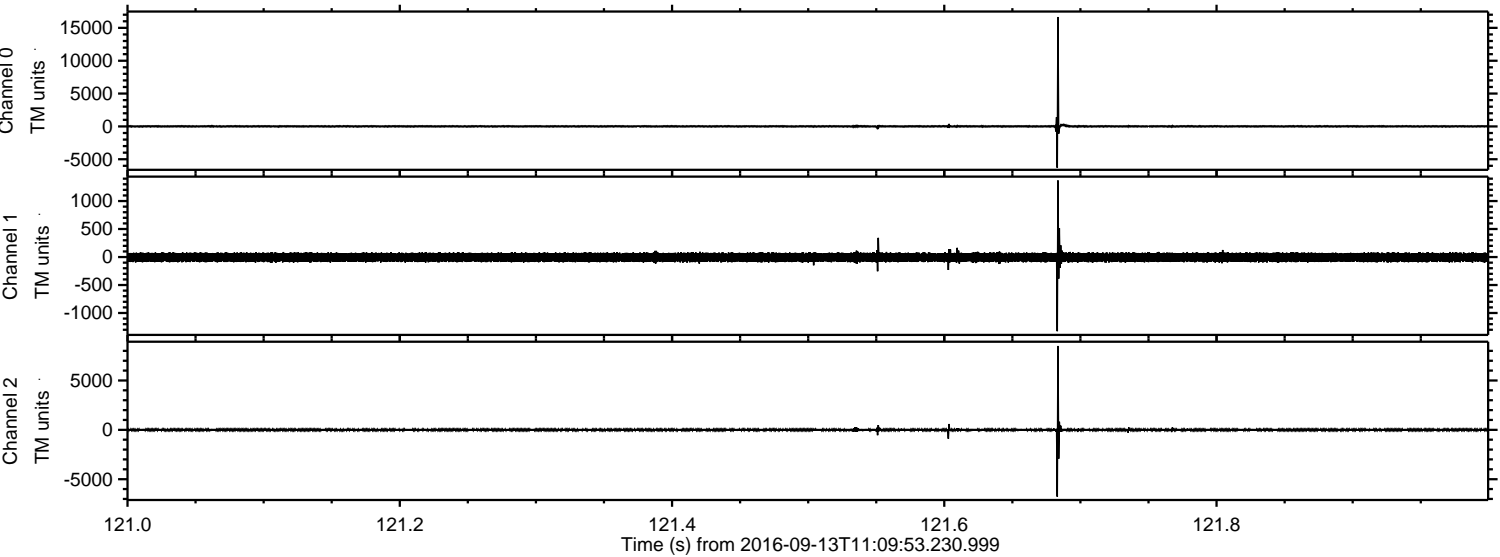

ELMAVAN 3D WAVEFORMS (Measured data sampled at 50 kHz) 51000 packets of 144 samples from 2016-09-13T11:09:53.230.999. Part 124/147

Processed Tue Sep 13 13:18:19 2016 by ELM ver.2012-10-06 from 001__elm20160913_110952__dat00.bin

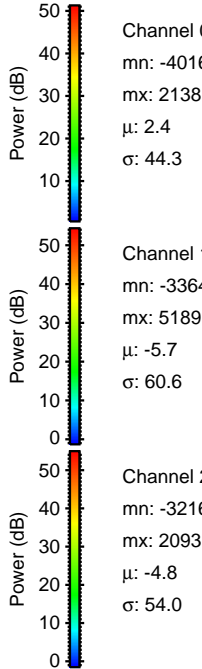
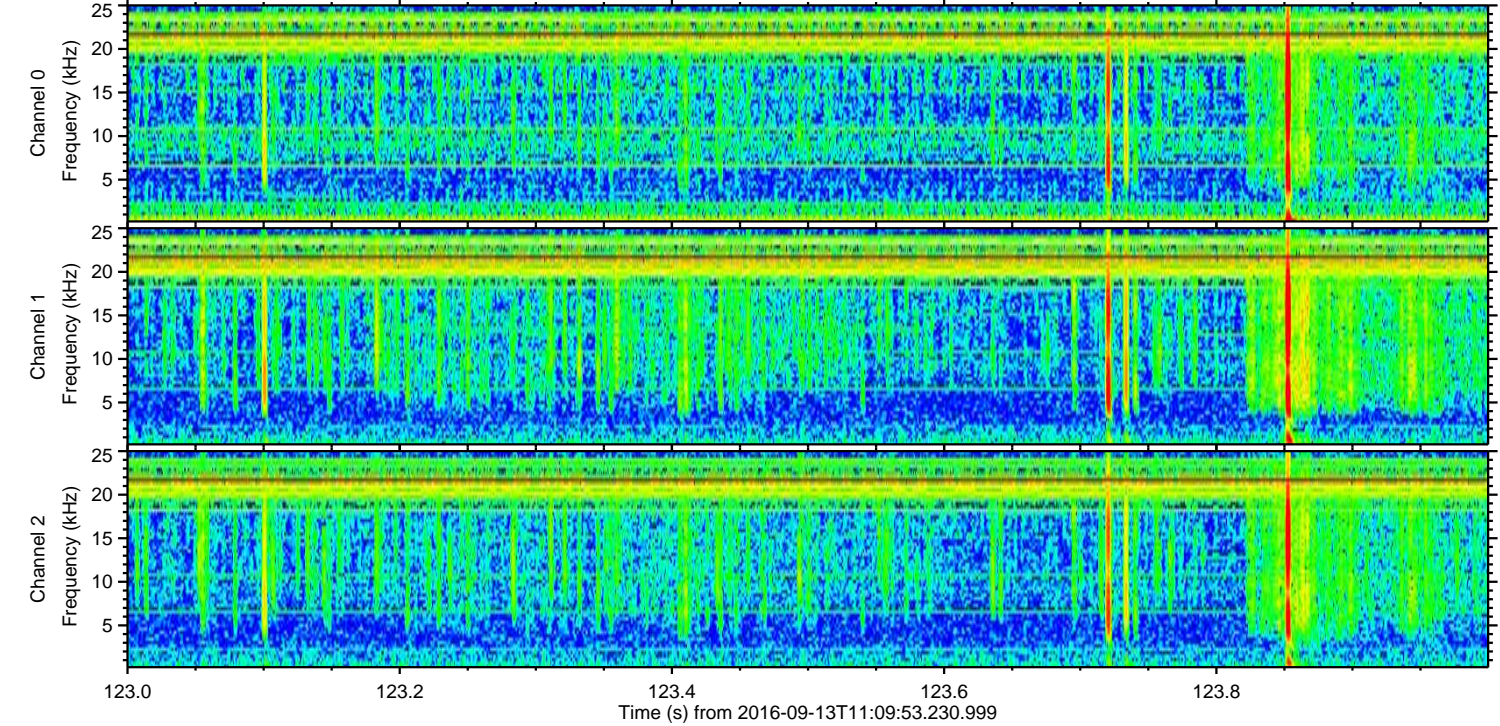
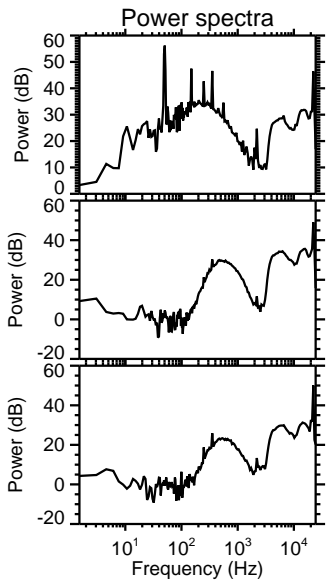
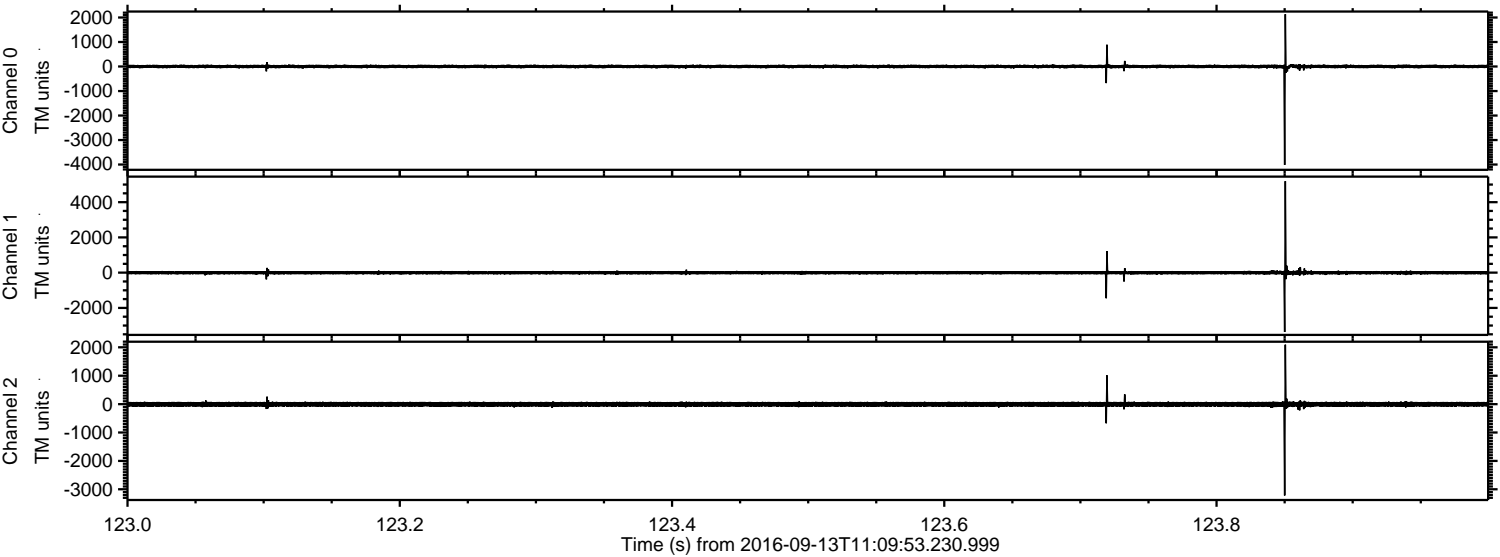

ELMAVAN 3D WAVEFORMS (Measured data sampled at 50 kHz) 51000 packets of 144 samples from 2016-09-13T11:09:53.230.999. Part 110/147

Processed Tue Sep 13 13:18:20 2016 by ELM ver.2012-10-06 from 001__elm20160913_110952__dat00.bin

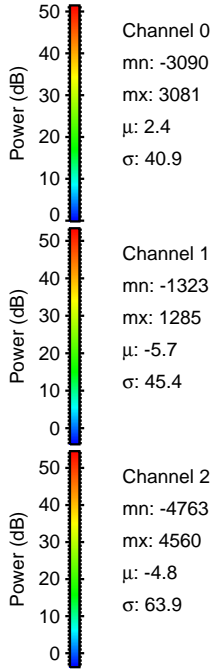
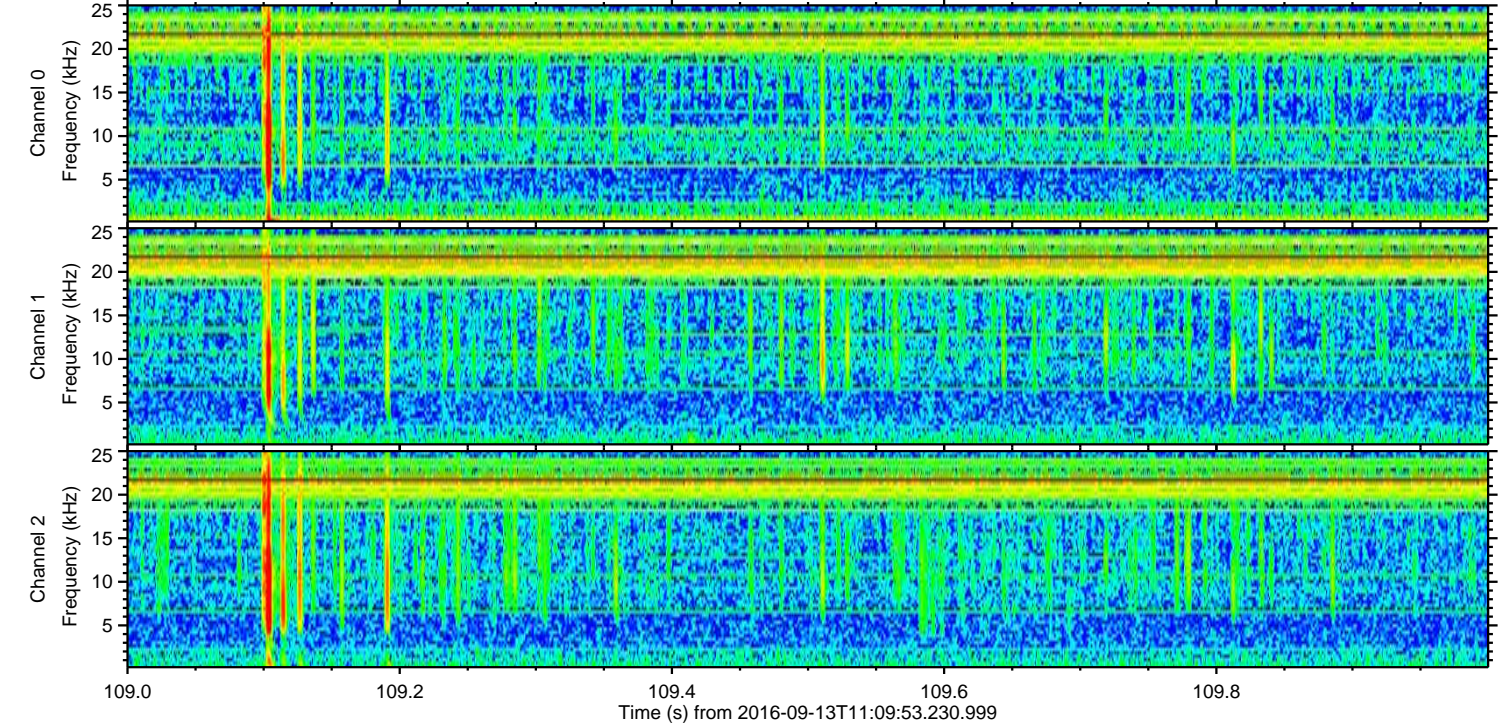
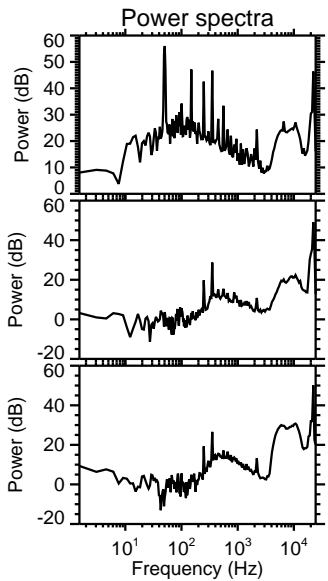
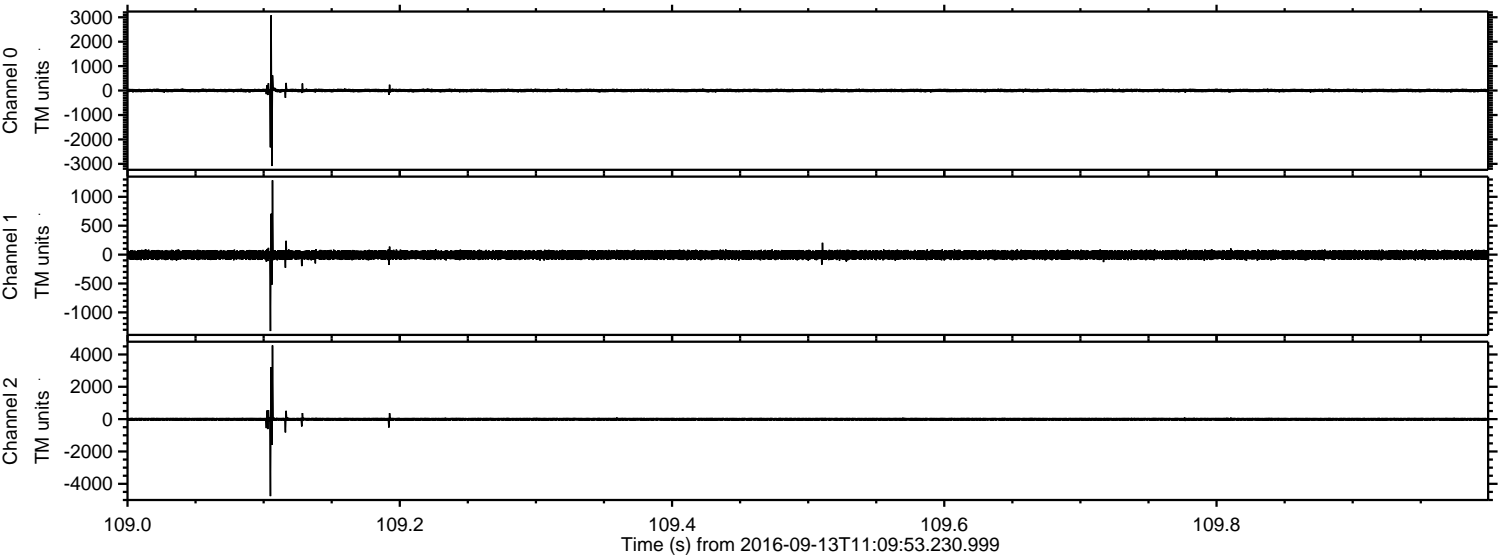

Processed Tue Sep 13 13:18:21 2016 by ELM ver.2012-10-06 from 001__elm20160913_110952__dat00.bin

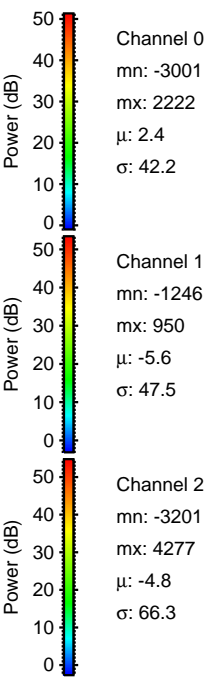
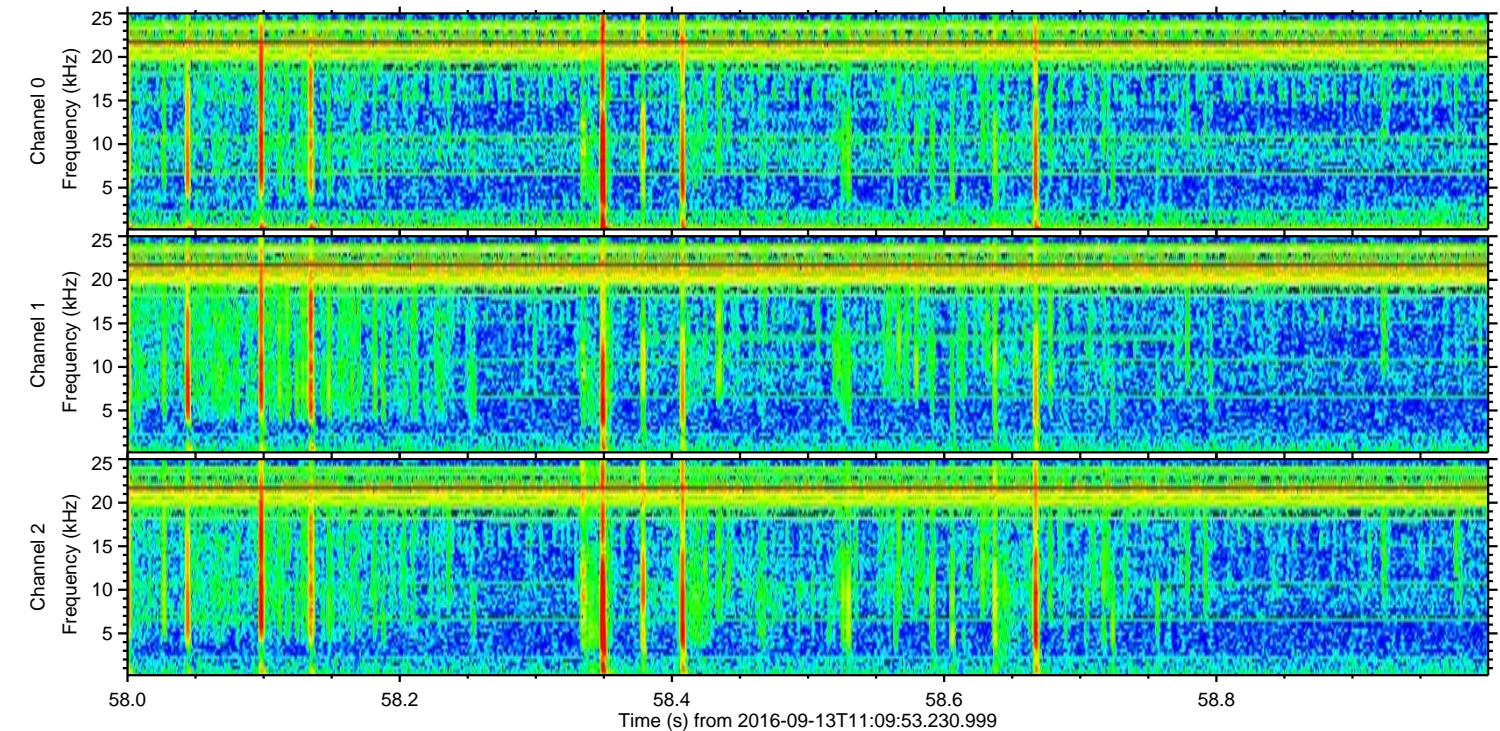
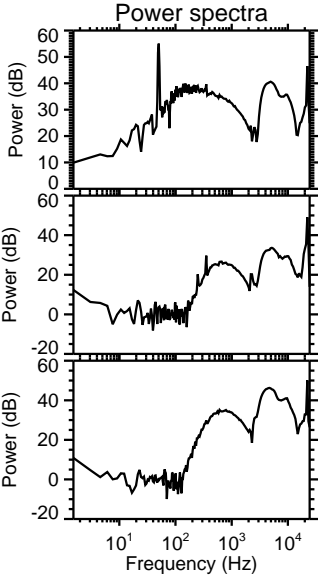
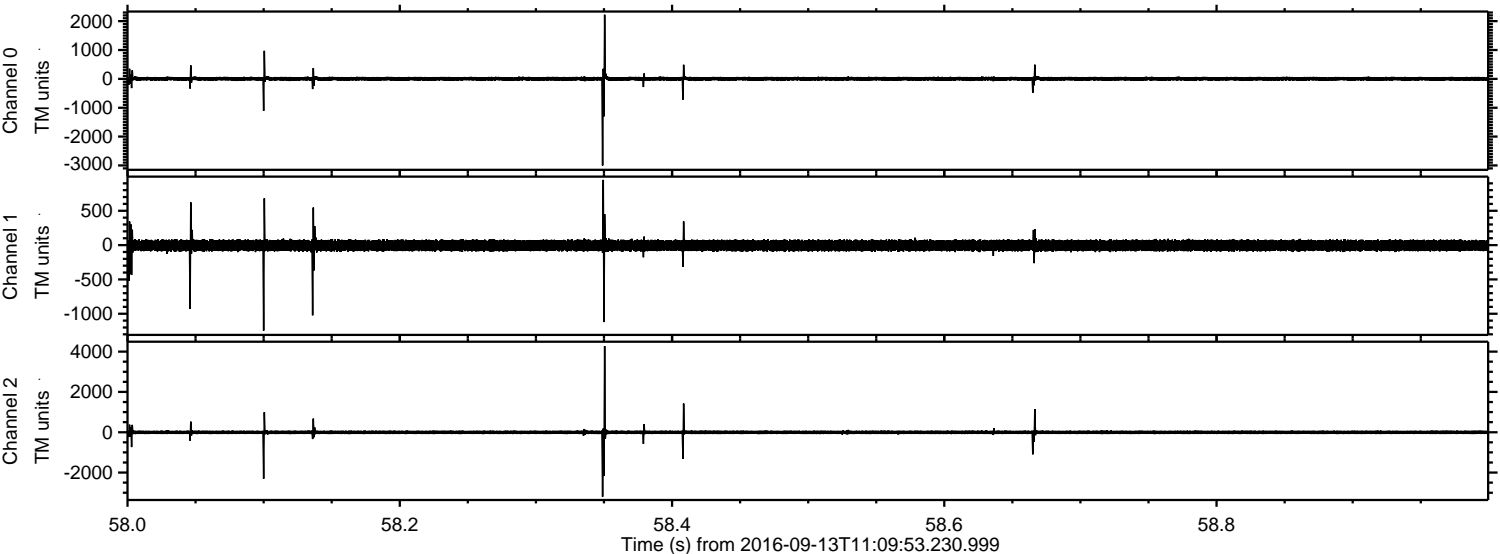

Processed Tue Sep 13 13:18:22 2016 by ELM ver.2012-10-06 from 001__elm20160913_110952__dat00.bin

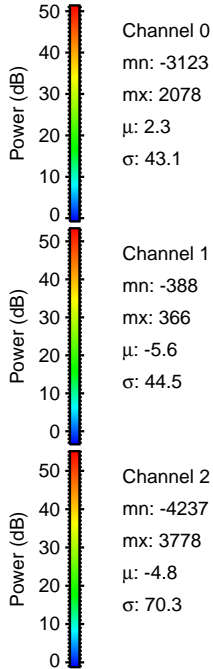
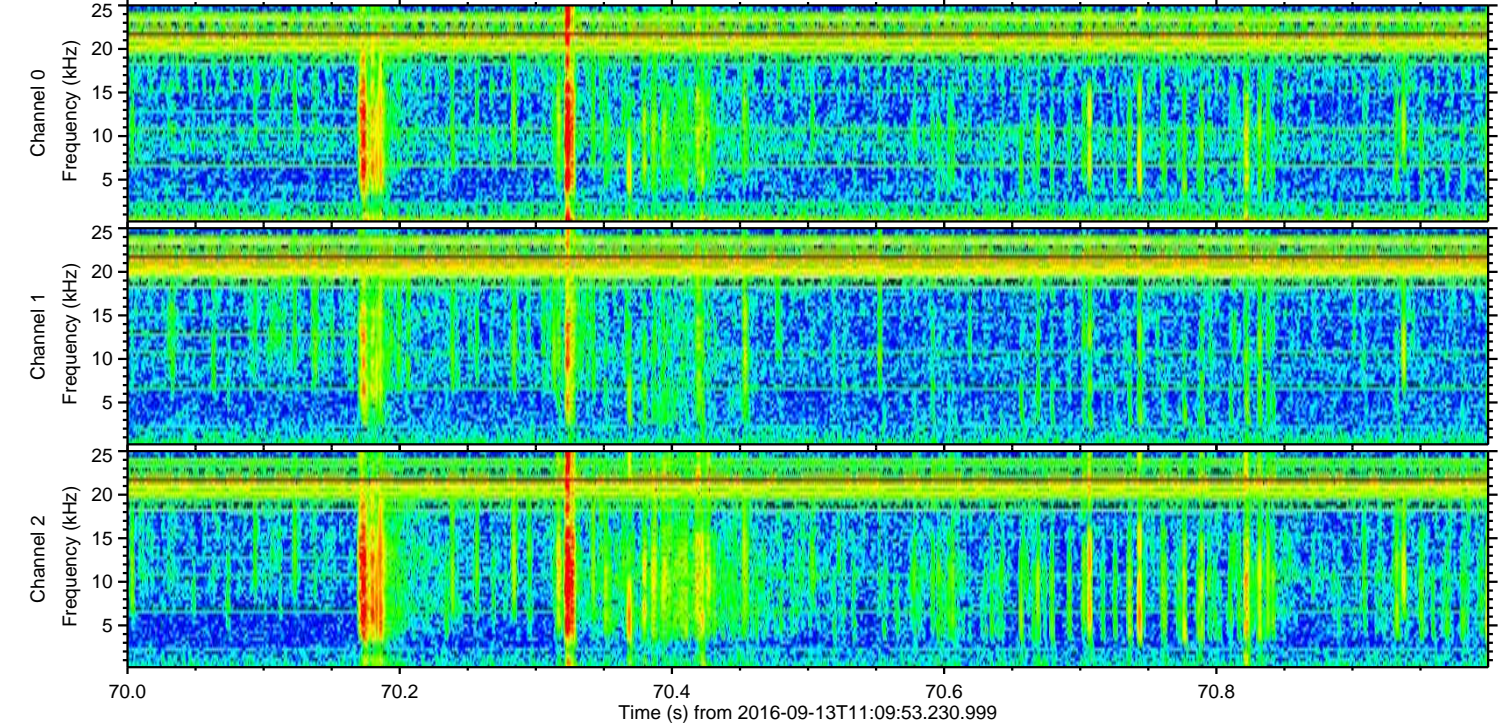
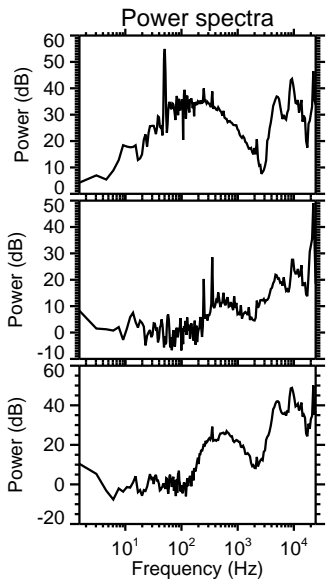
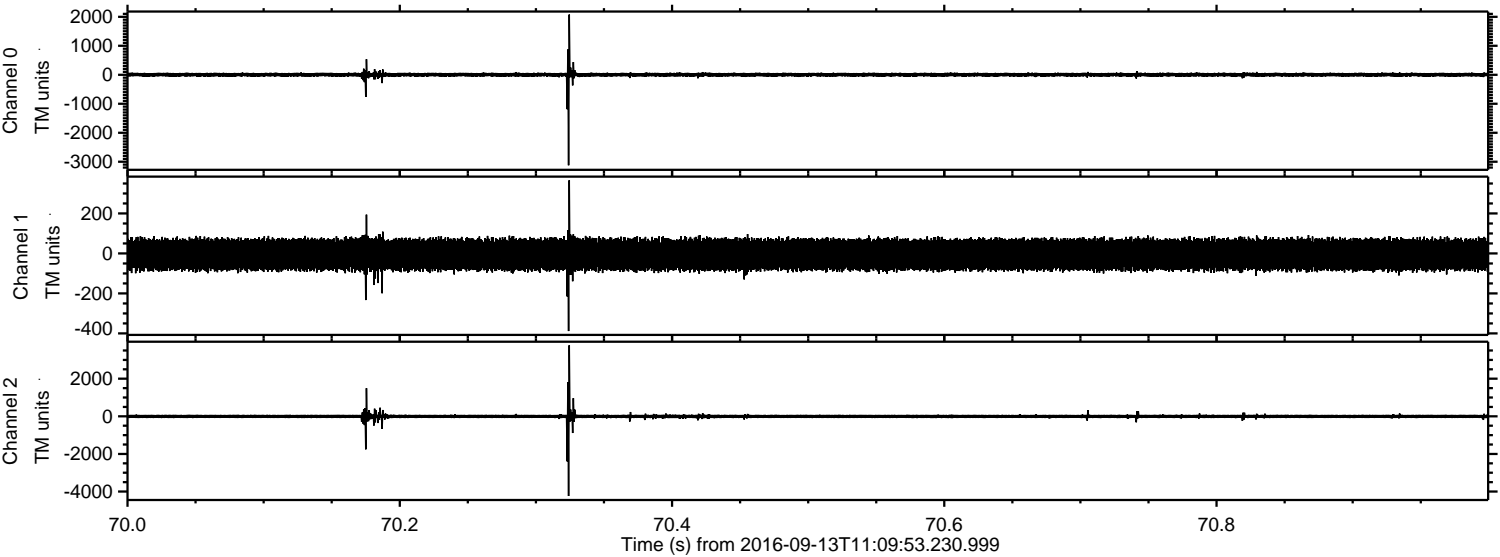

ELMAVAN 3D WAVEFORMS (Measured data sampled at 50 kHz) 51000 packets of 144 samples from 2016-09-13T11:09:53.230.999. Part 129/147

Processed Tue Sep 13 13:18:24 2016 by ELM ver.2012-10-06 from 001__elm20160913_110952__dat00.bin

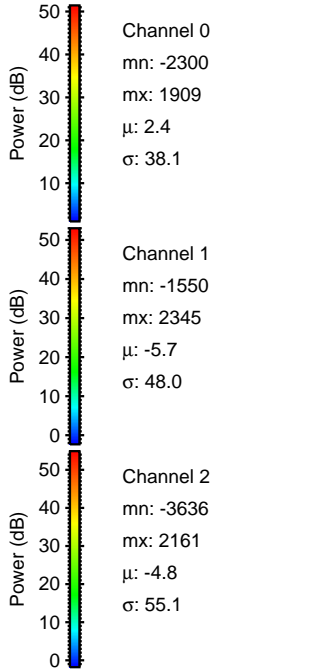
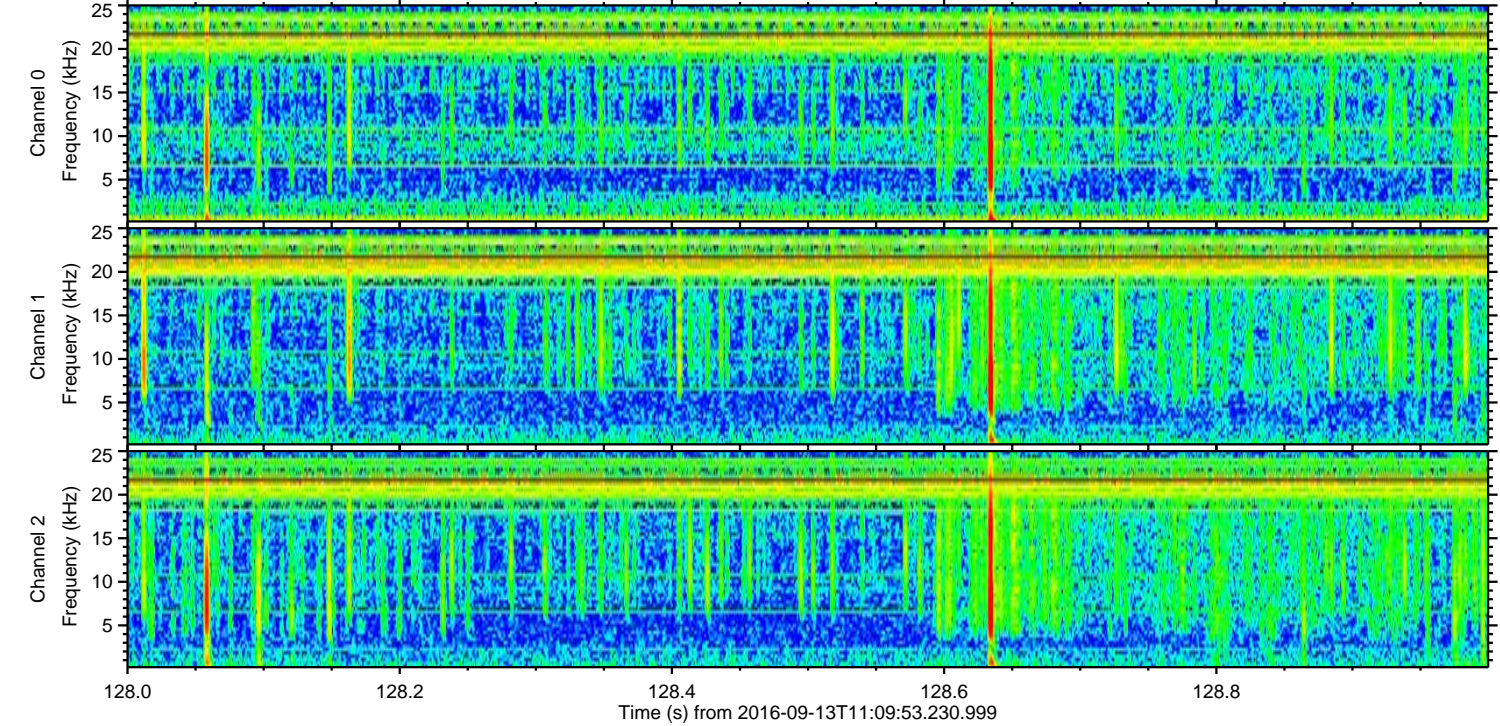
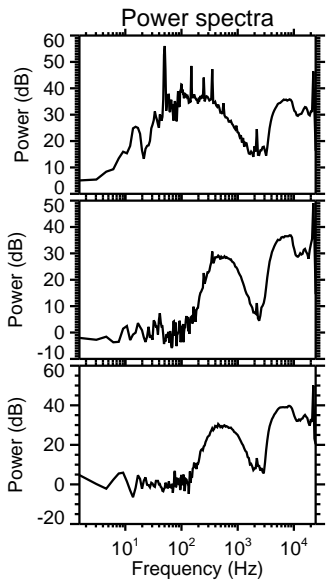
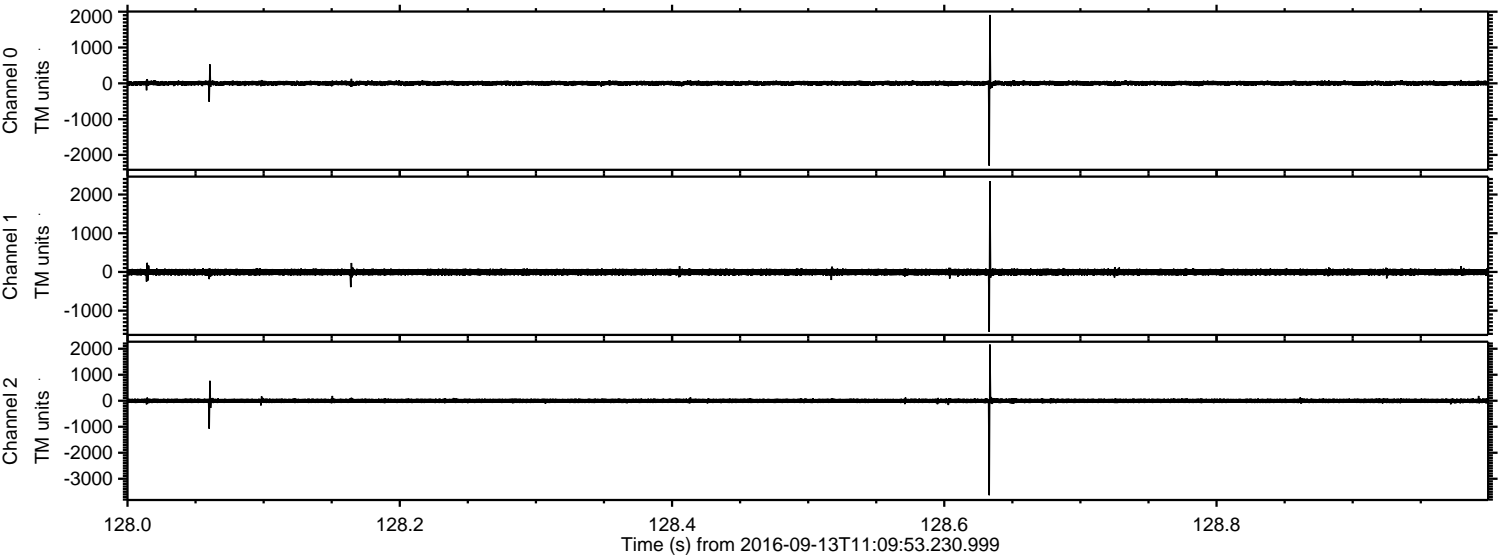

Processed Tue Sep 13 13:18:25 2016 by ELM ver.2012-10-06 from 001__elm20160913_110952__dat00.bin

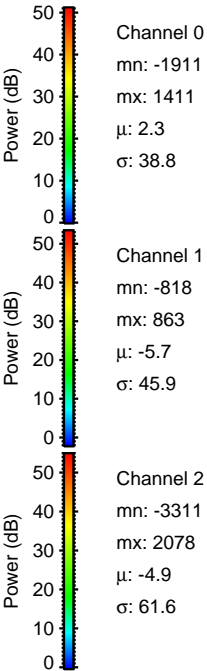
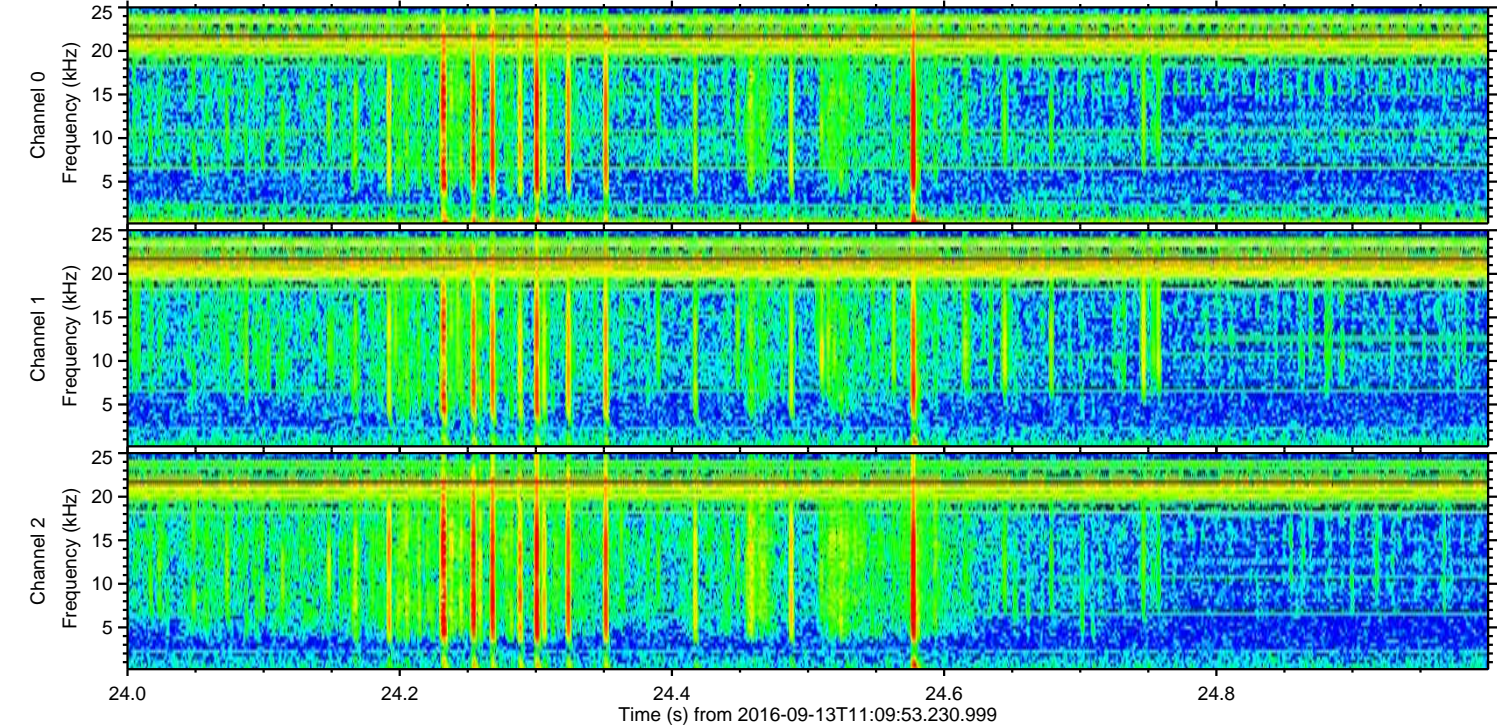
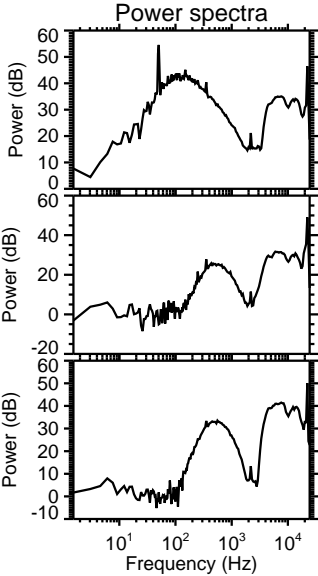
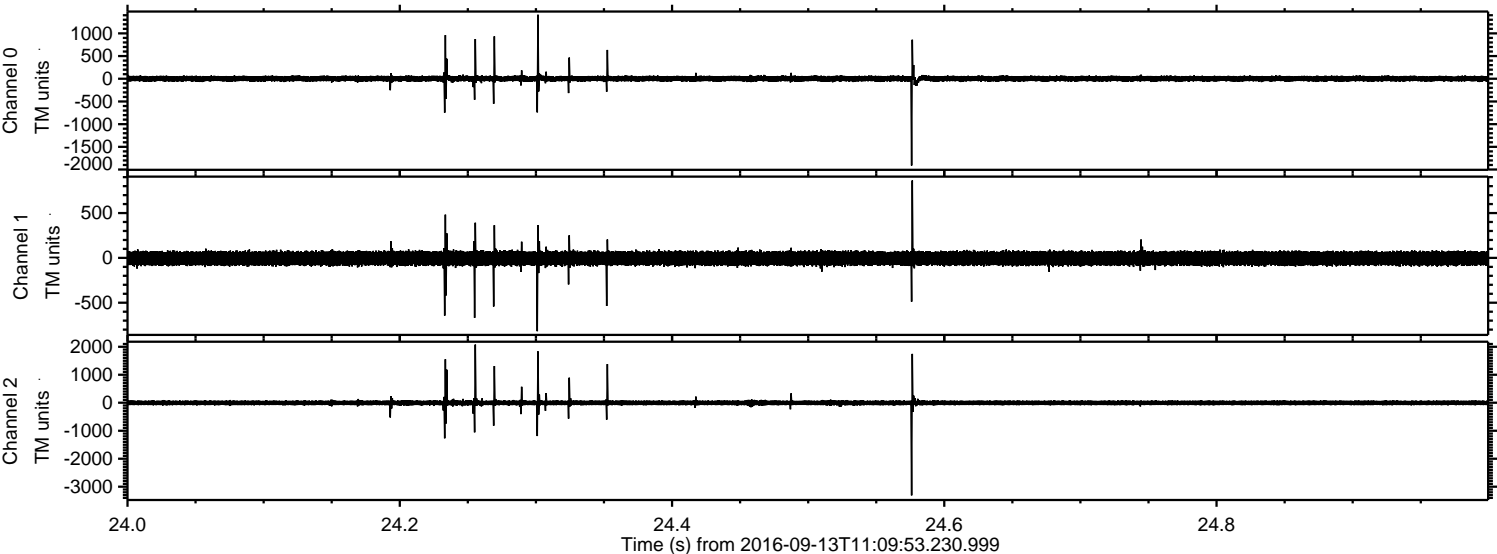

Processed Tue Sep 13 13:18:26 2016 by ELM ver.2012-10-06 from 001__elm20160913_110952__dat00.bin

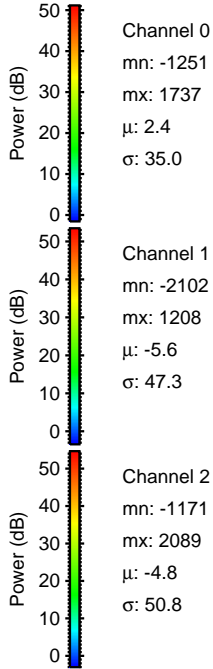
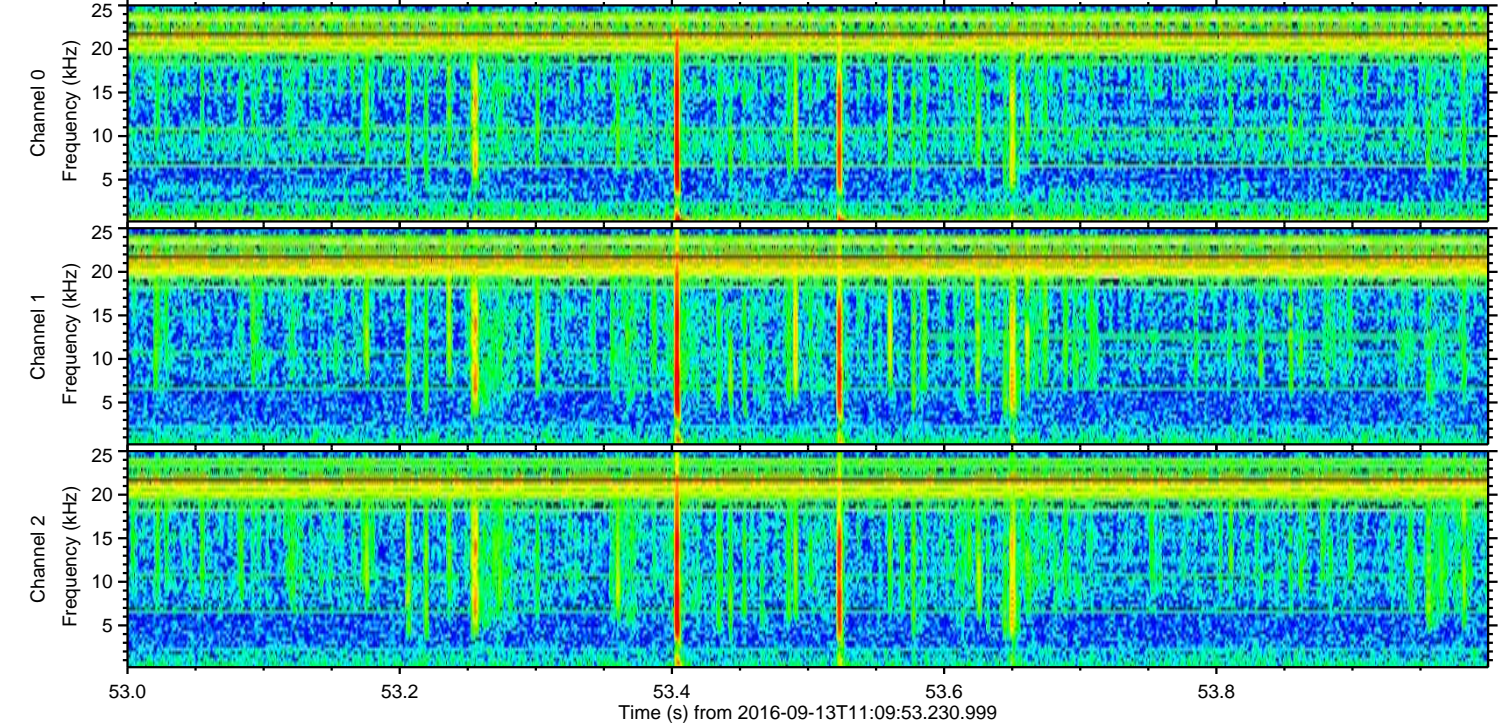
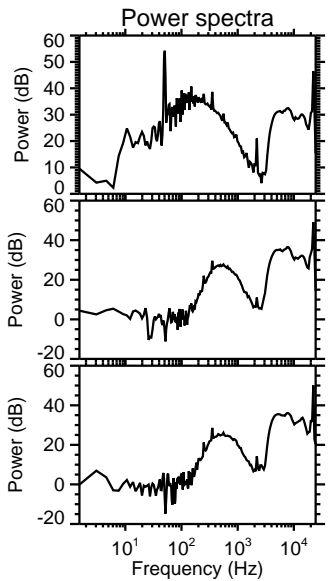
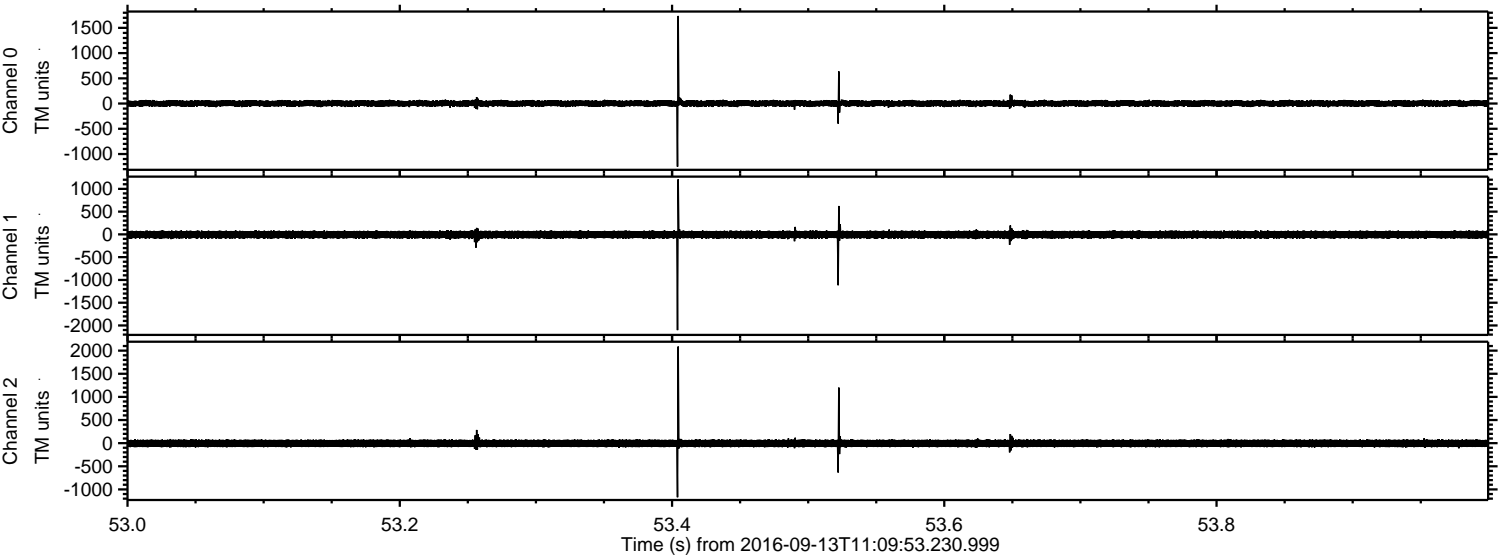

Processed Tue Sep 13 13:18:27 2016 by ELM ver.2012-10-06 from 001__elm20160913_110952__dat00.bin

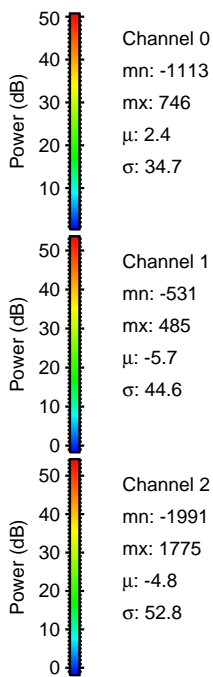
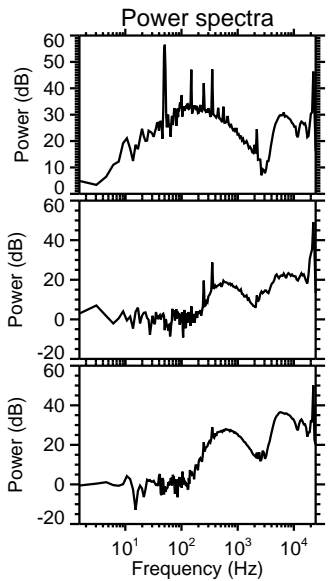
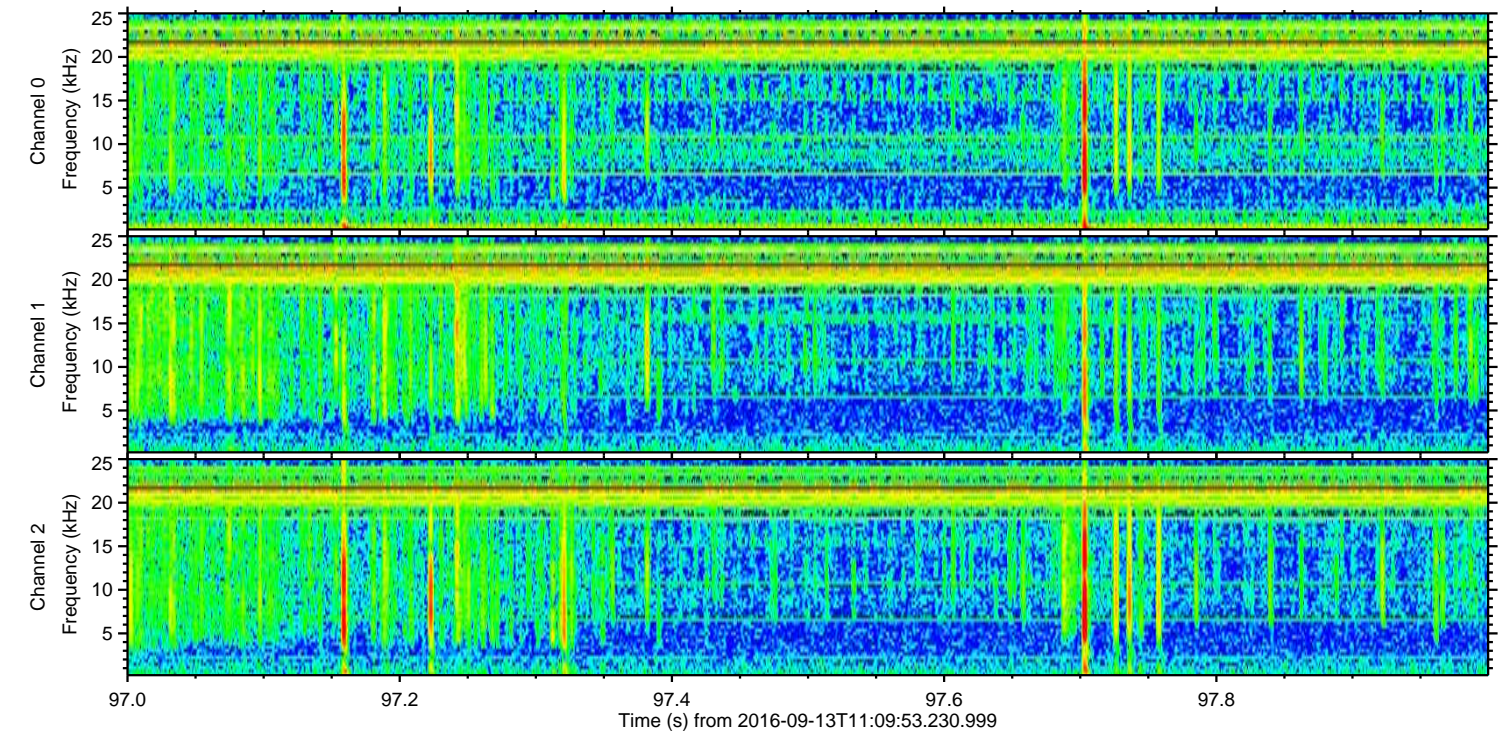
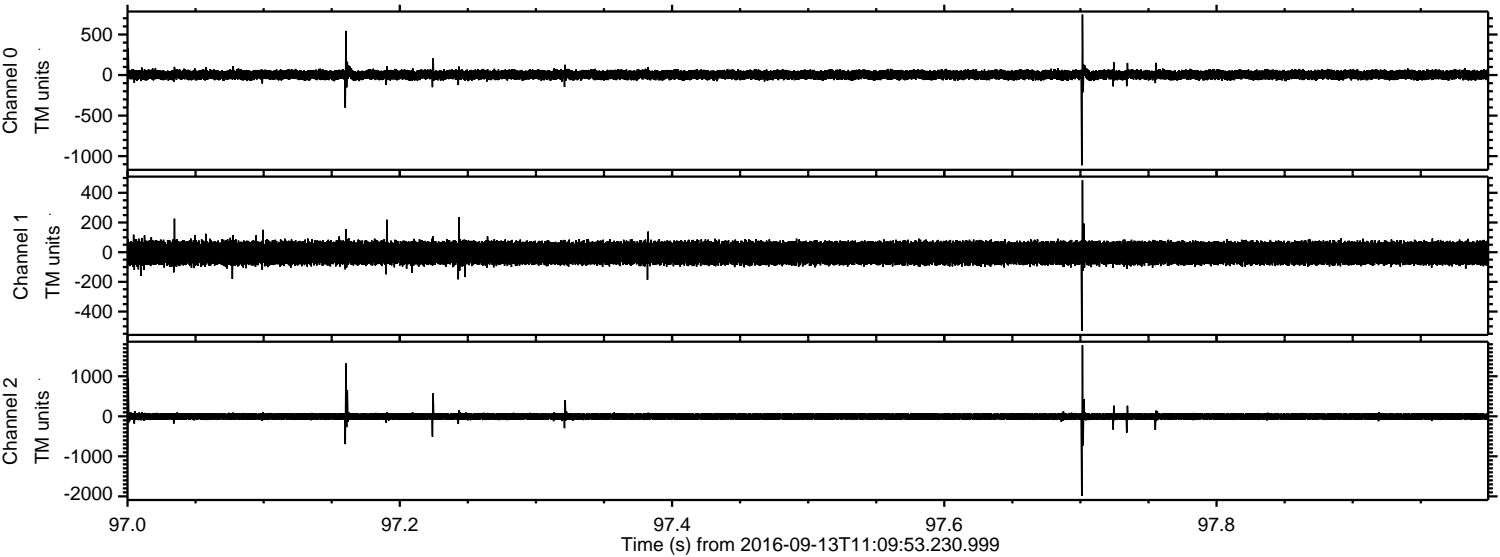

Power spectra

Channel 0
mn: -1113
mx: 746
 μ : 2.4
 σ : 34.7

Channel 1
mn: -531
mx: 485
 μ : -5.7
 σ : 44.6

Channel 2
mn: -1991
mx: 1775
 μ : -4.8
 σ : 52.8

Processed Tue Sep 13 13:18:28 2016 by ELM ver.2012-10-06 from 001__elm20160913_110952__dat00.bin

