

# ELMAVAN 3D WAVEFORMS (Measured data sampled at 50 kHz) 51000 packets of 144 samples from 2016-09-13T09:29:48.778.000.

Processed Tue Sep 13 11:37:47 2016 by ELM ver.2012-10-06 from 001\_\_elm20160913\_092947\_\_dat00.bin

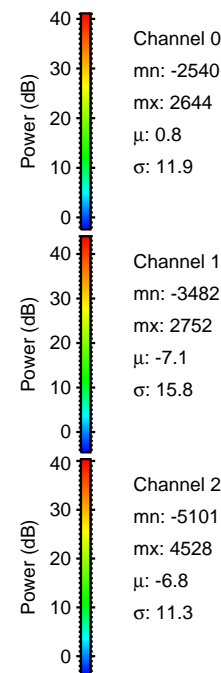

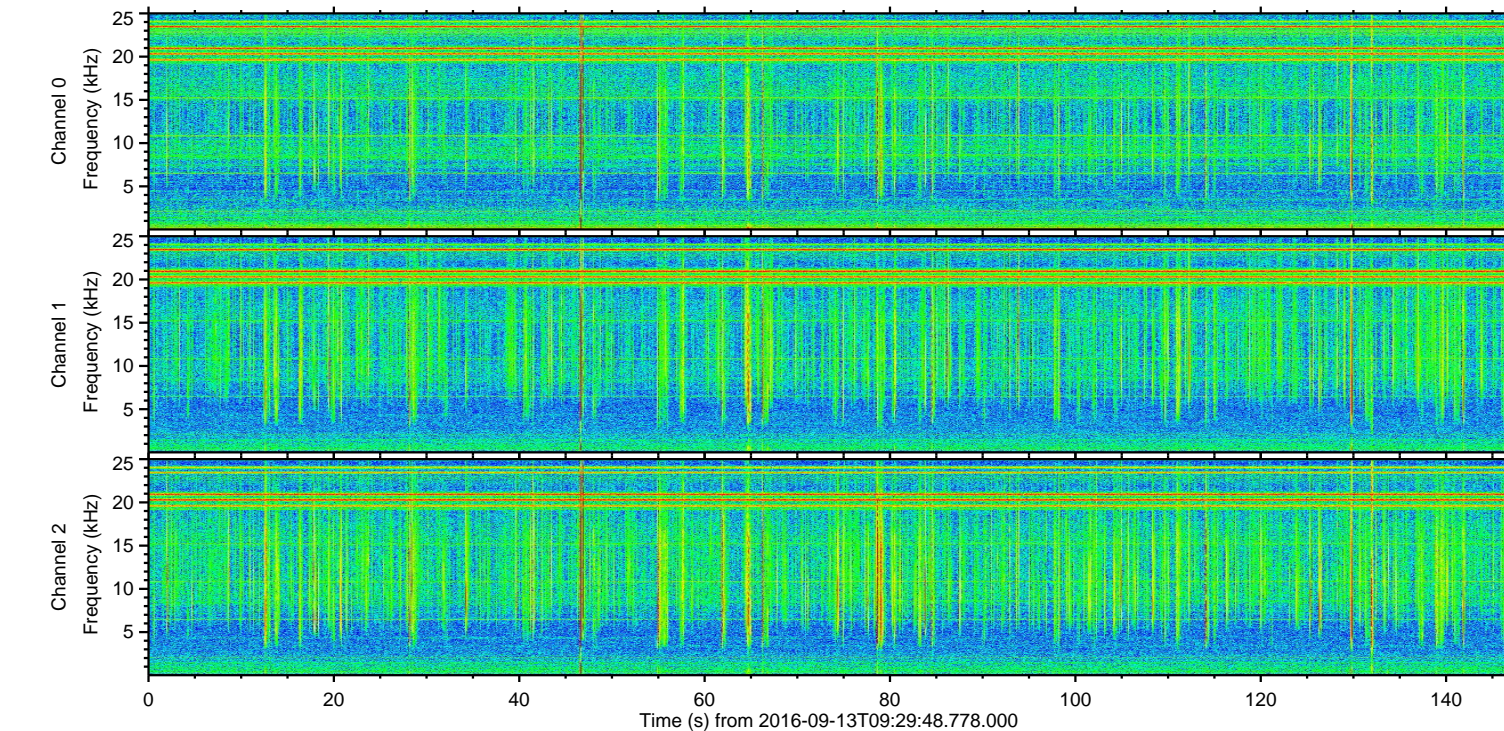
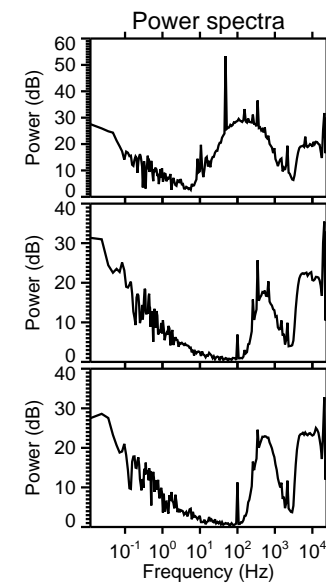
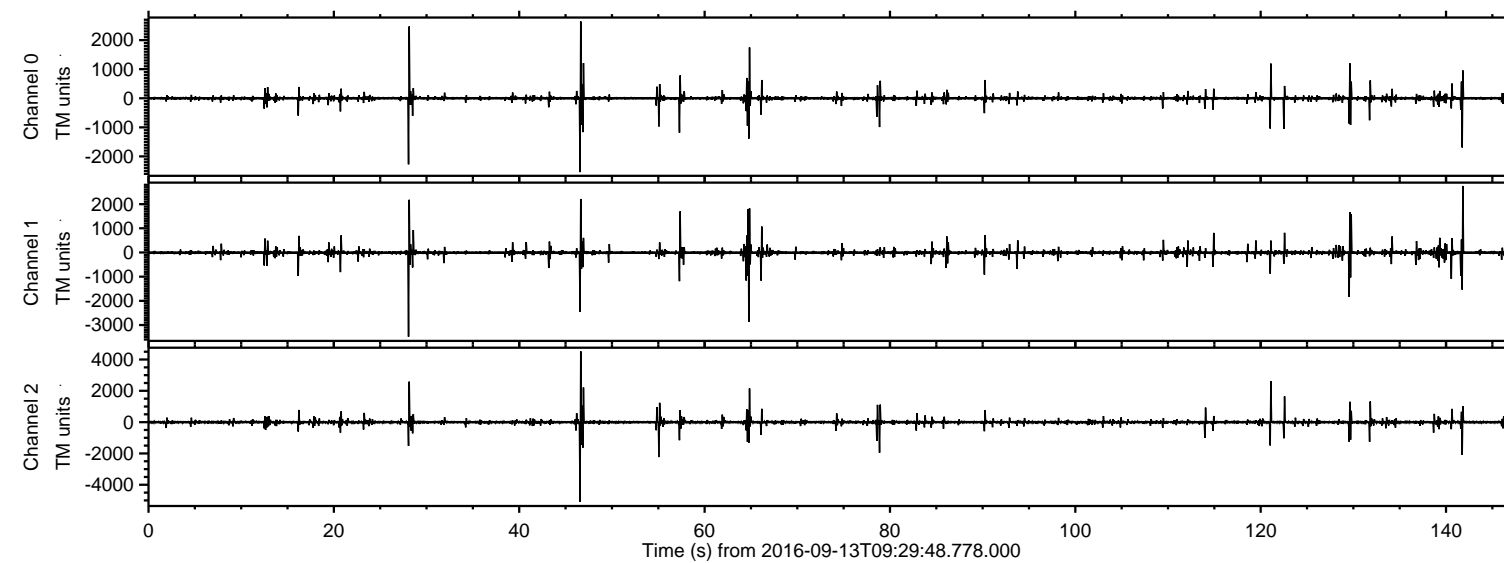

ELMAVAN 3D WAVEFORMS (Measured data sampled at 50 kHz) 51000 packets of 144 samples from 2016-09-13T09:29:48.778.000. Part 47/147

Processed Tue Sep 13 11:37:59 2016 by ELM ver.2012-10-06 from 001\_\_elm20160913\_092947\_\_dat00.bin

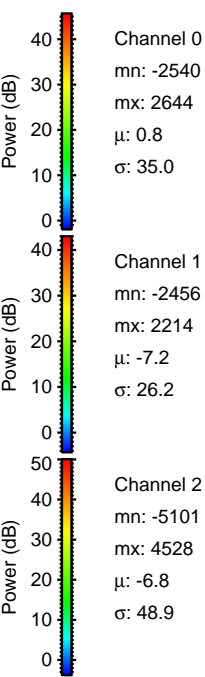
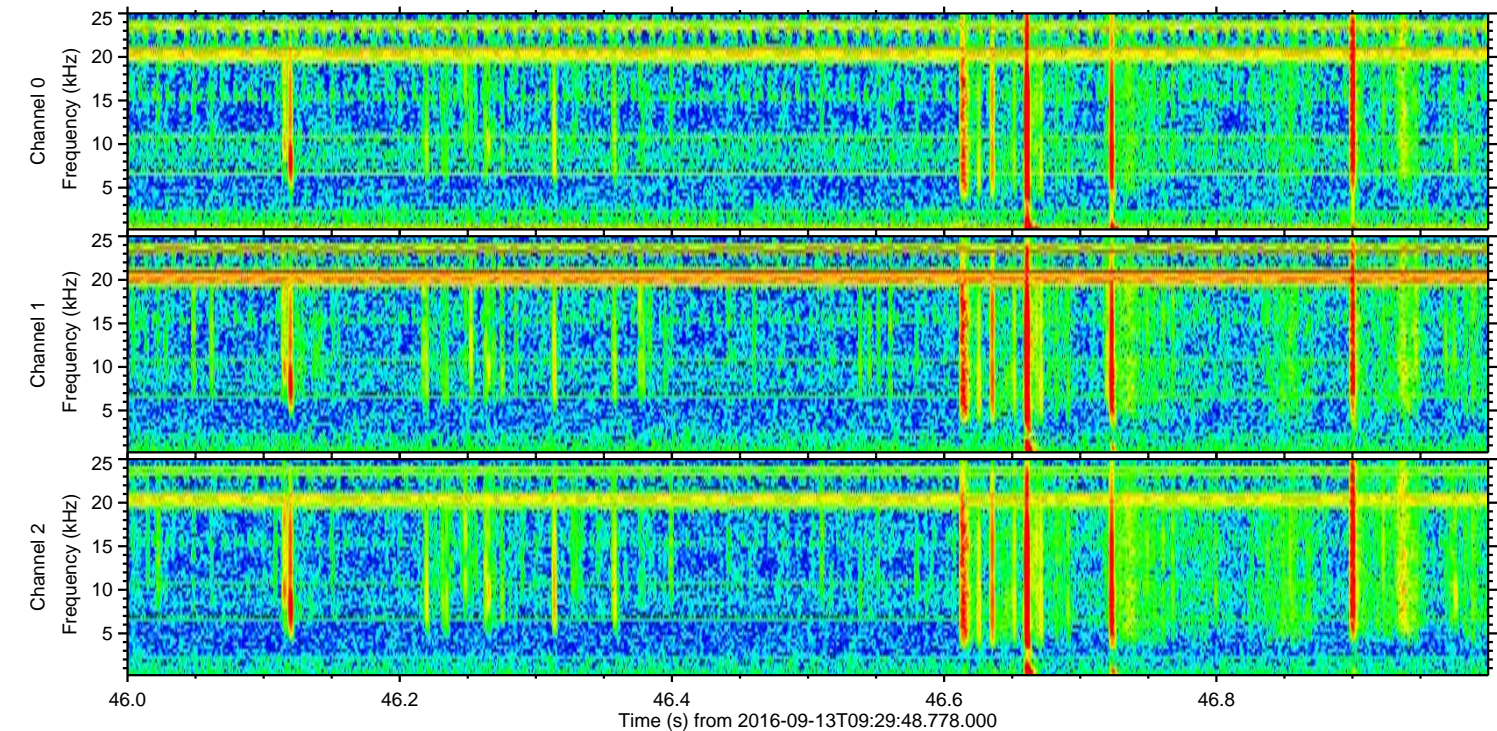
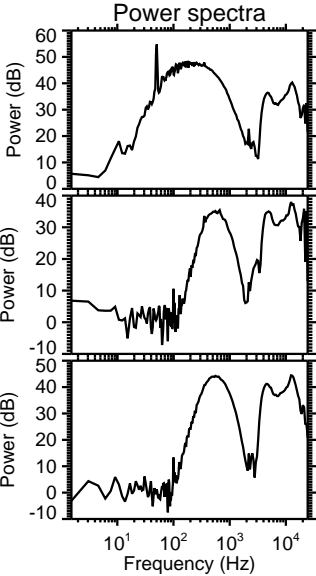
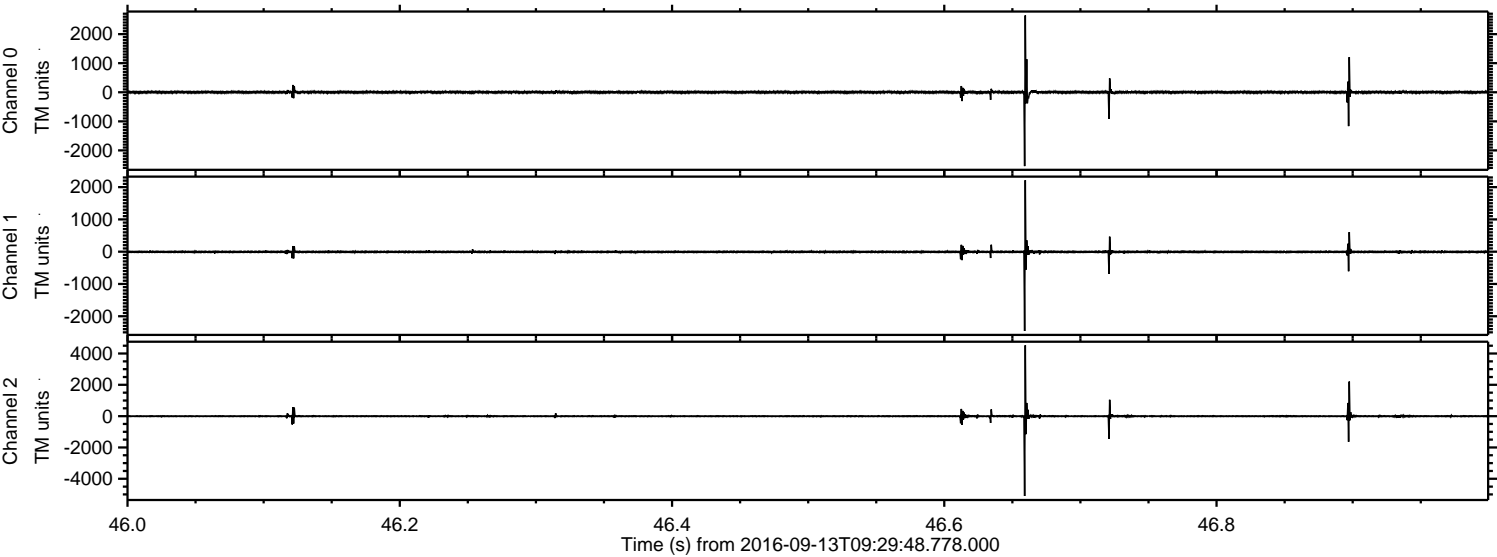



Processed Tue Sep 13 11:38:00 2016 by ELM ver.2012-10-06 from 001\_\_elm20160913\_092947\_\_dat00.bin

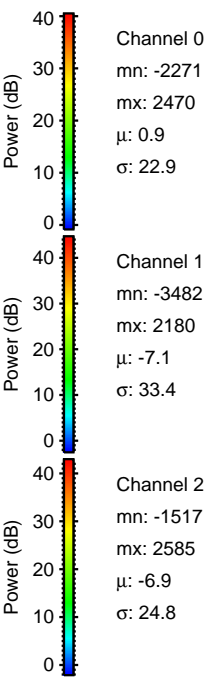
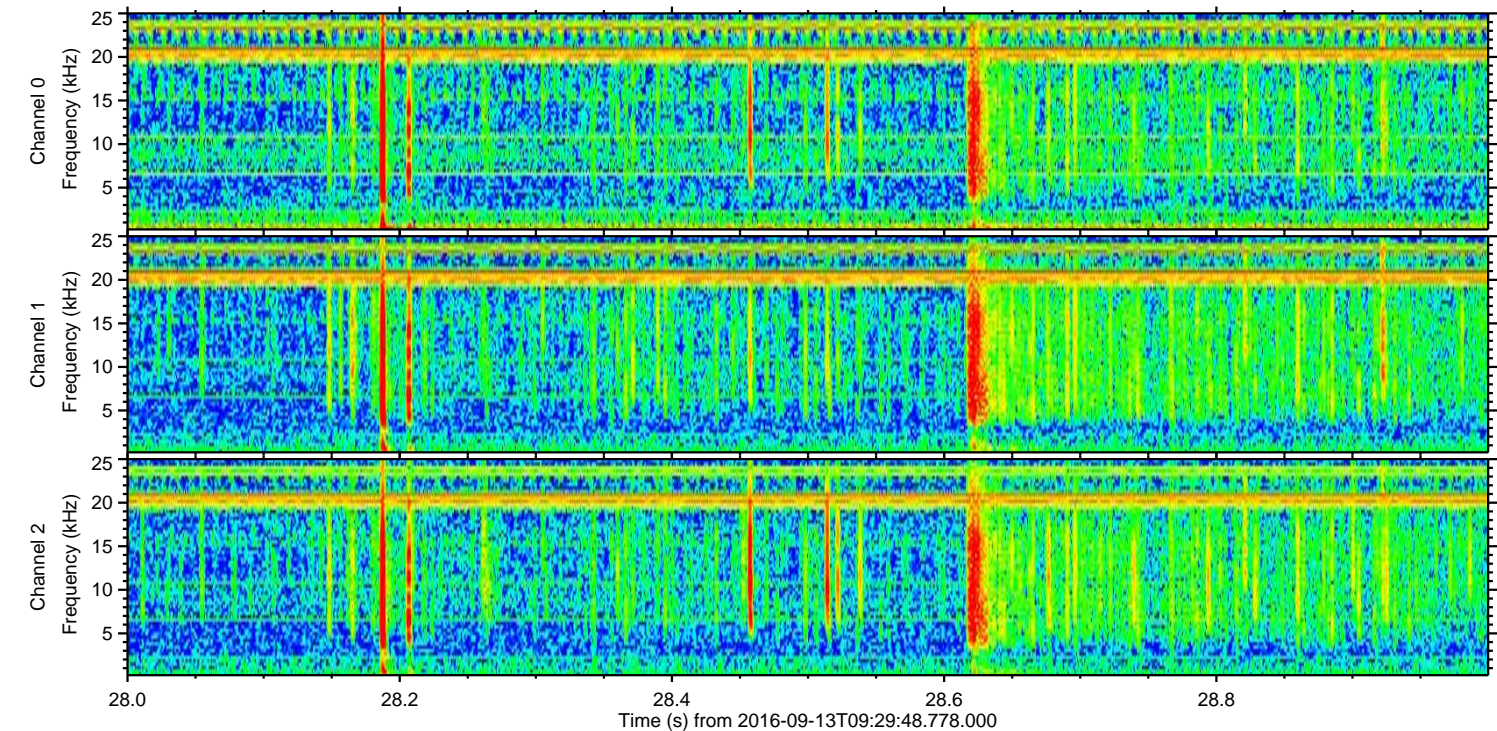
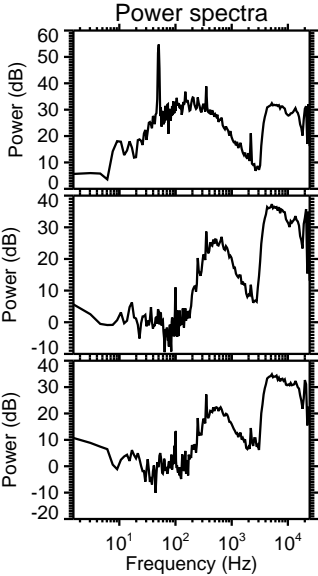
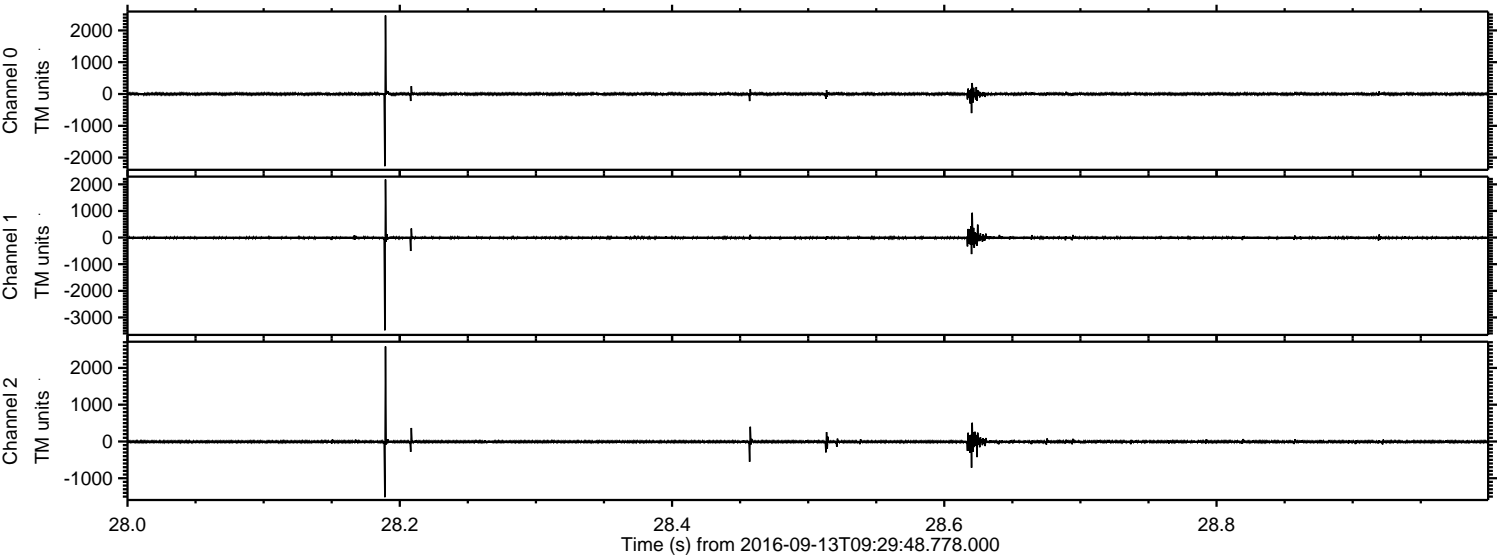



Processed Tue Sep 13 11:38:01 2016 by ELM ver.2012-10-06 from 001\_\_elm20160913\_092947\_\_dat00.bin

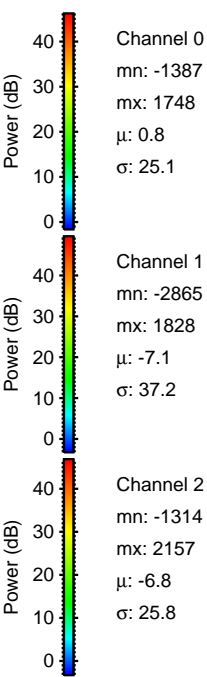
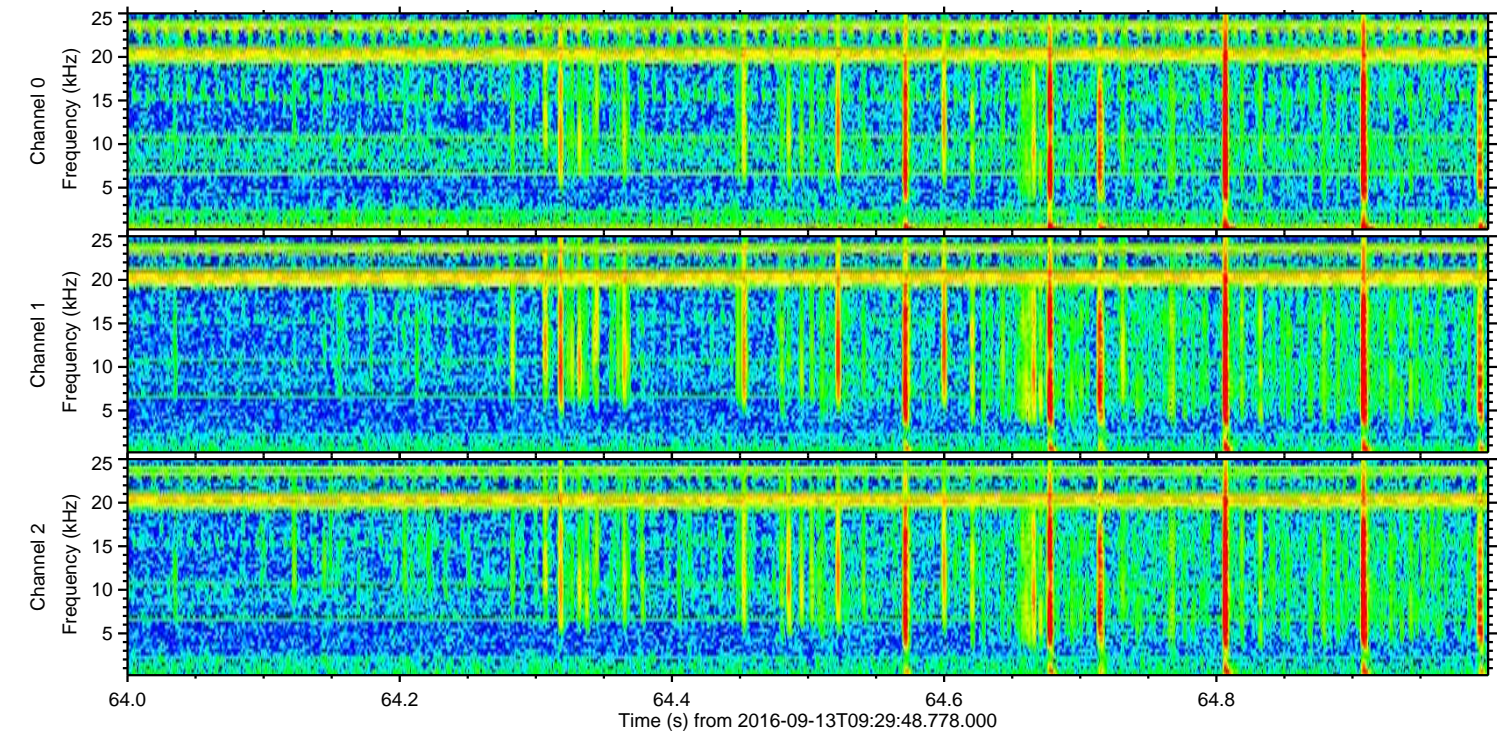
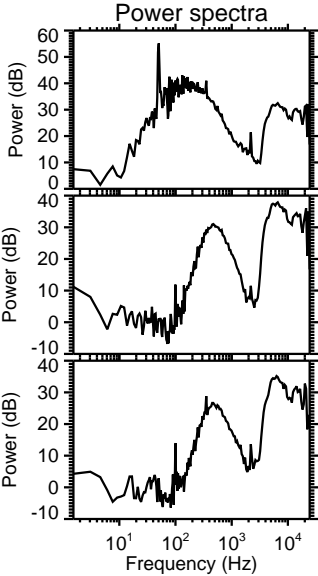
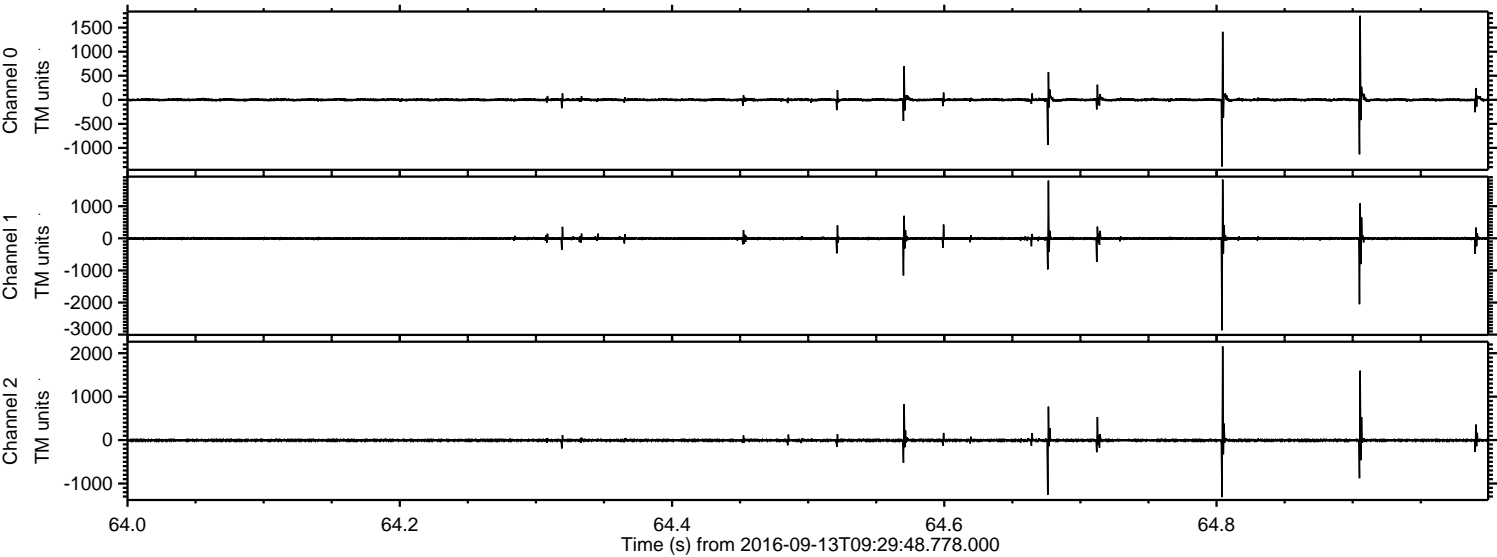



ELMAVAN 3D WAVEFORMS (Measured data sampled at 50 kHz) 51000 packets of 144 samples from 2016-09-13T09:29:48.778.000. Part 142/147

Processed Tue Sep 13 11:38:01 2016 by ELM ver.2012-10-06 from 001\_\_elm20160913\_092947\_\_dat00.bin

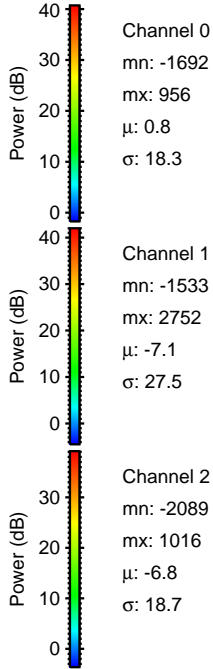
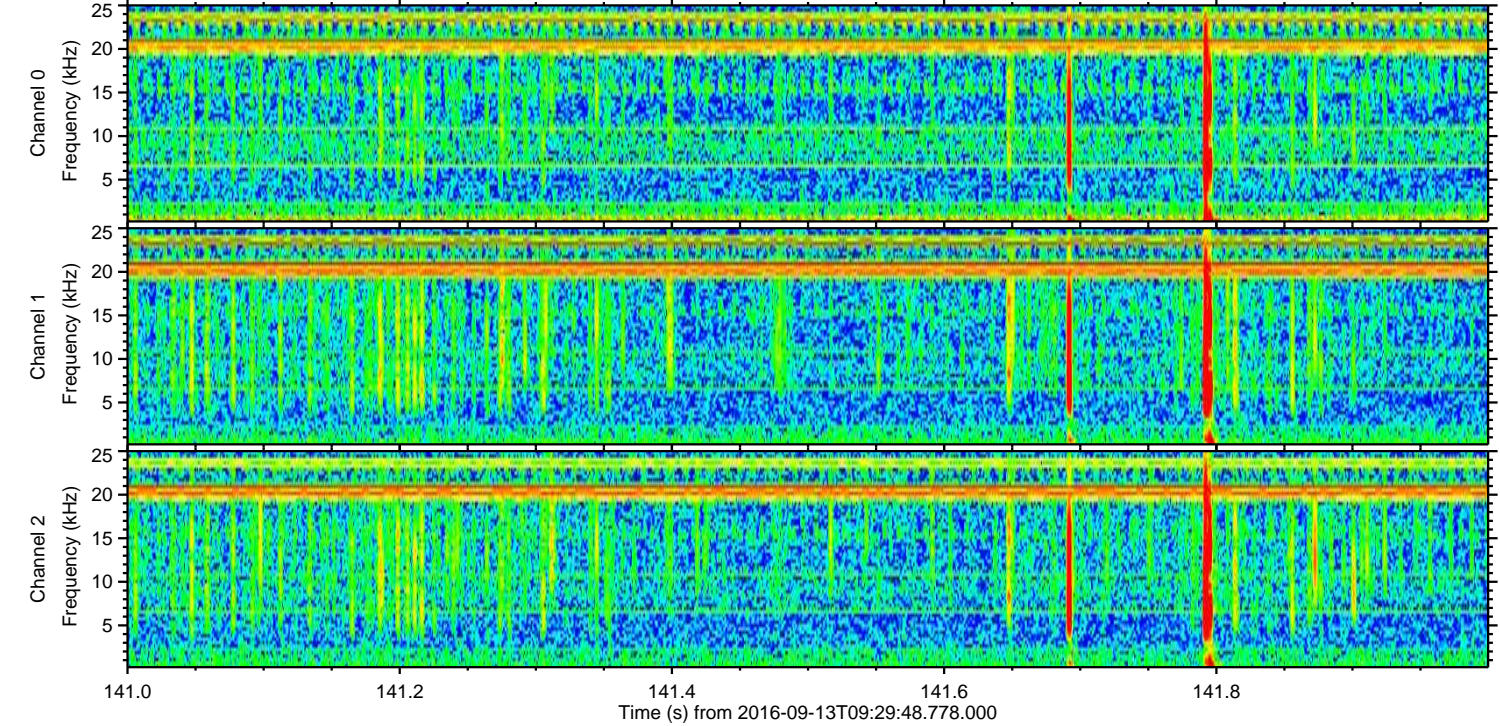
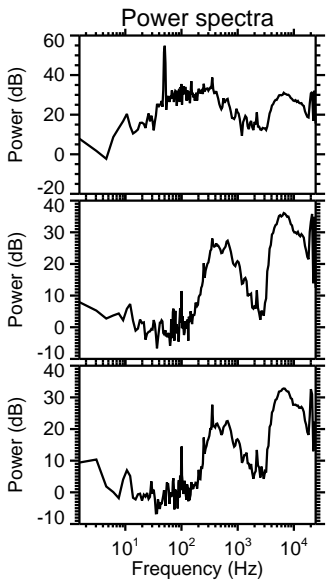
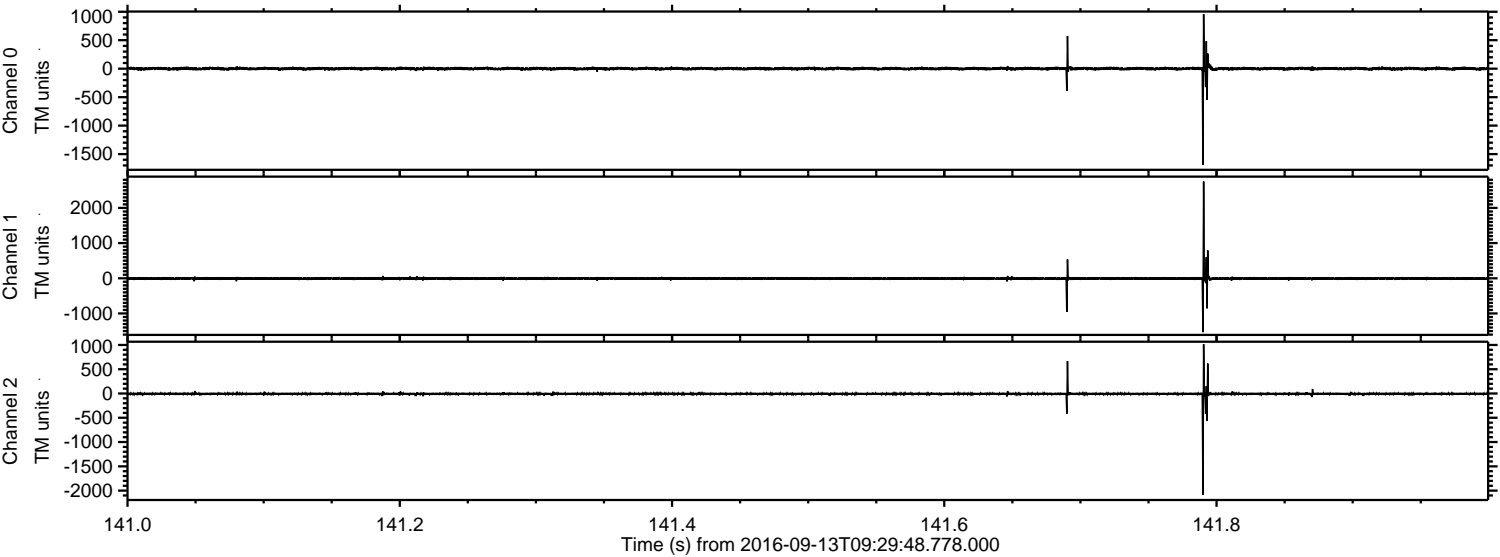



ELMAVAN 3D WAVEFORMS (Measured data sampled at 50 kHz) 51000 packets of 144 samples from 2016-09-13T09:29:48.778.000. Part 122/147

Processed Tue Sep 13 11:38:02 2016 by ELM ver.2012-10-06 from 001\_\_elm20160913\_092947\_\_dat00.bin

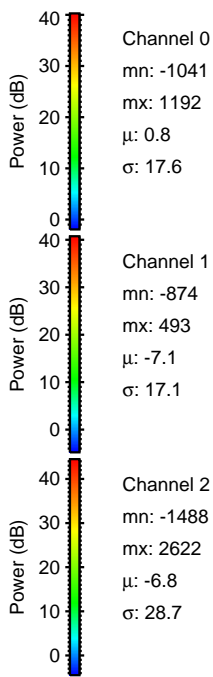
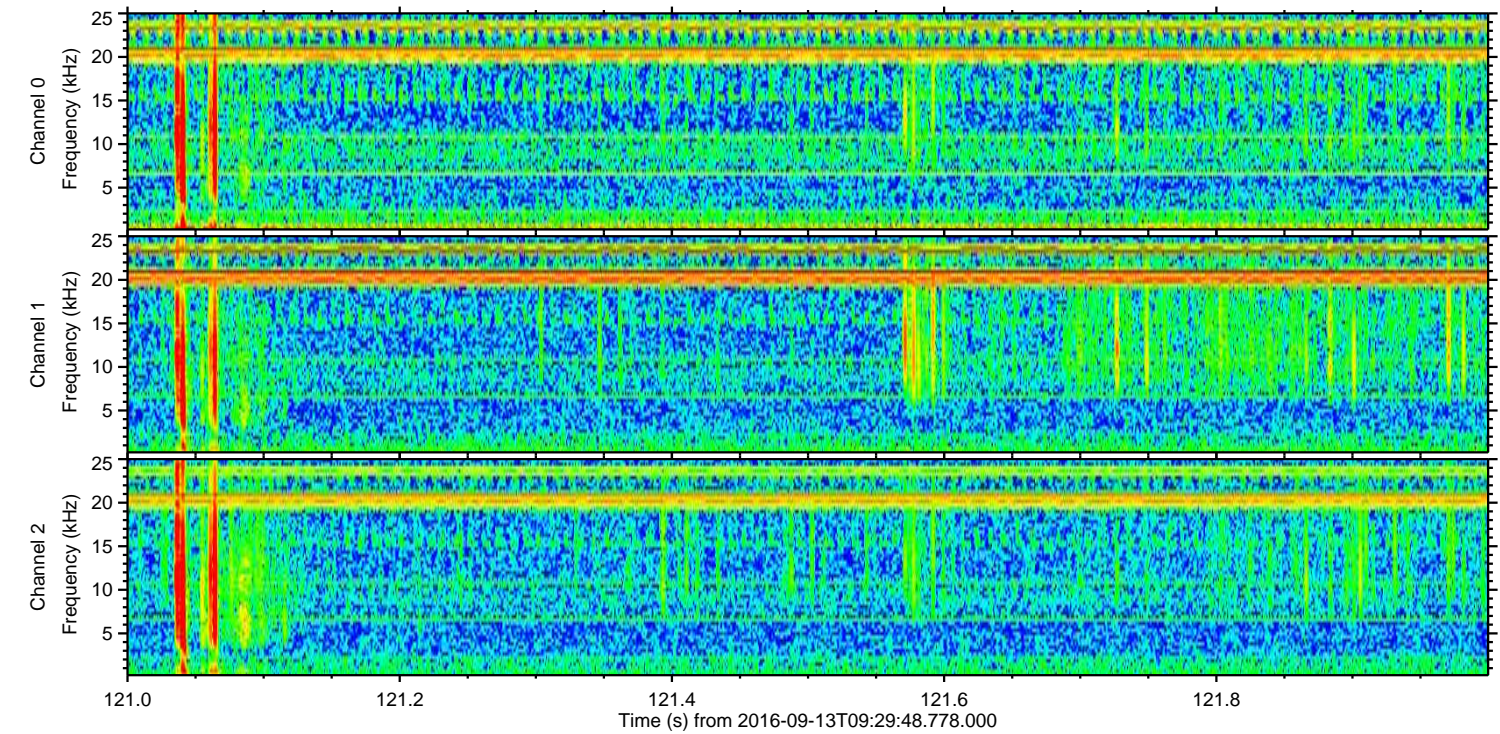
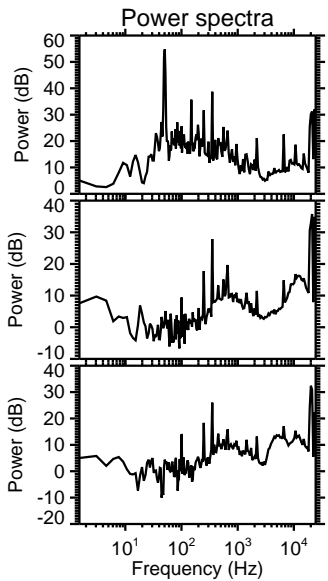
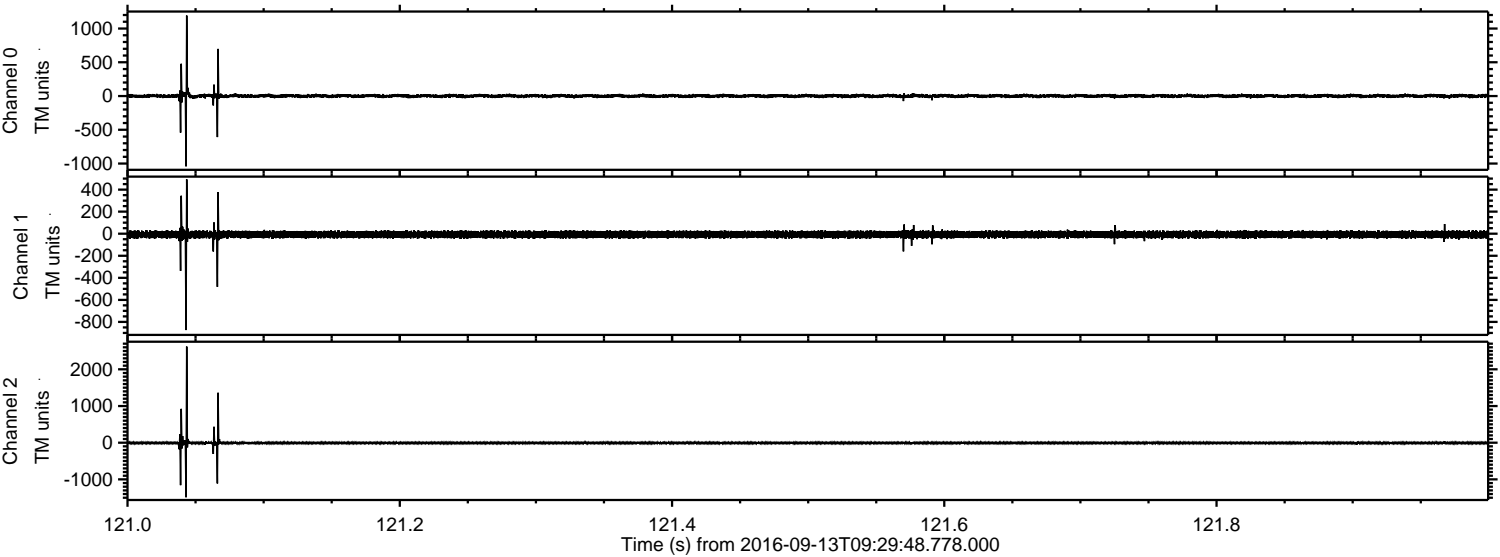



Processed Tue Sep 13 11:38:03 2016 by ELM ver.2012-10-06 from 001\_\_elm20160913\_092947\_\_dat00.bin

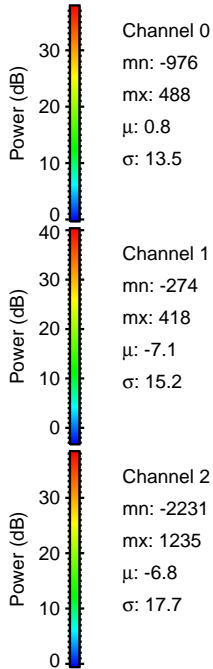
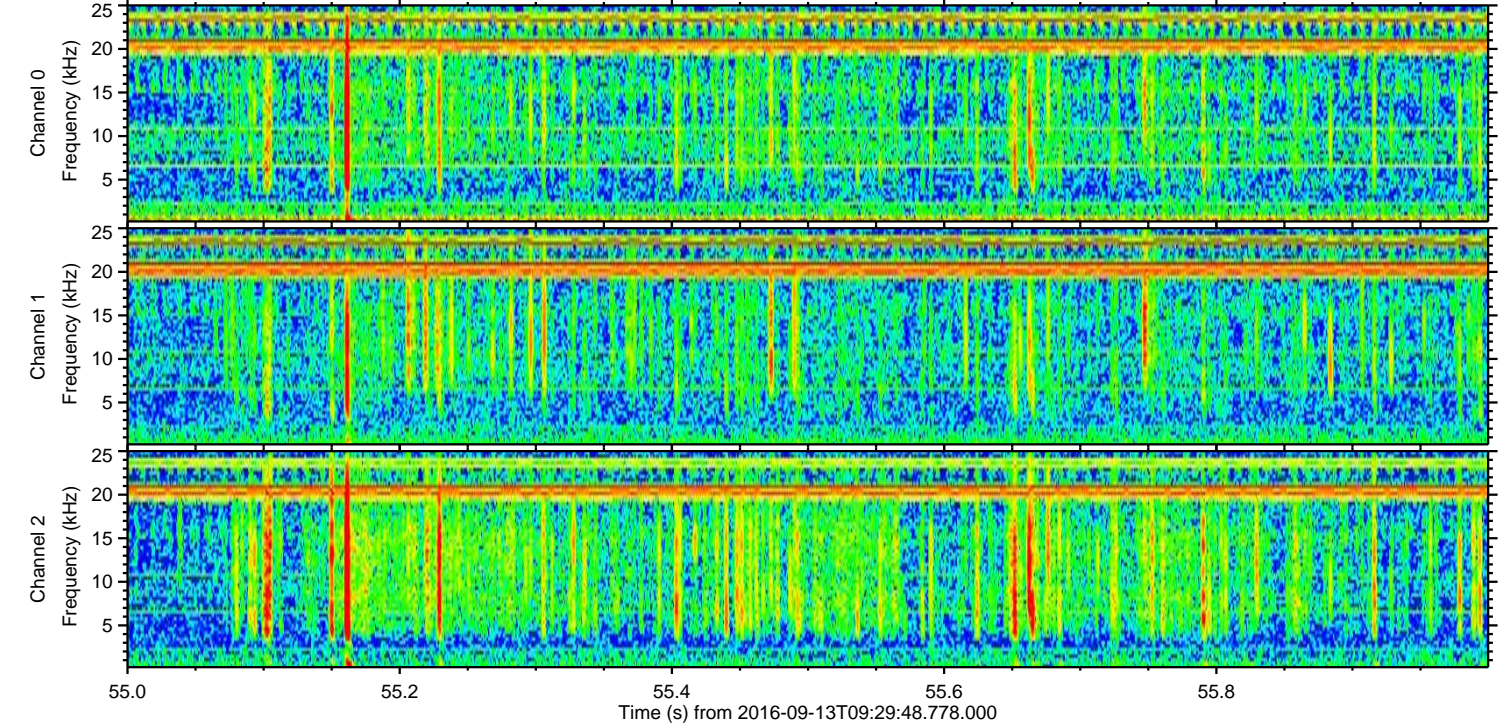
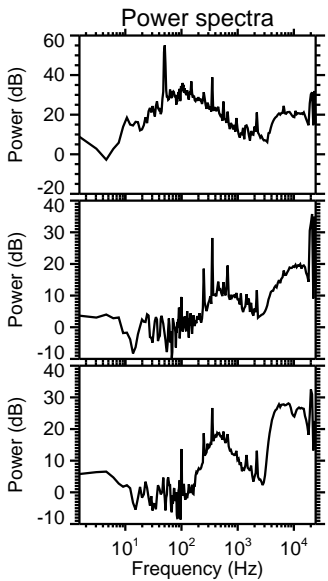
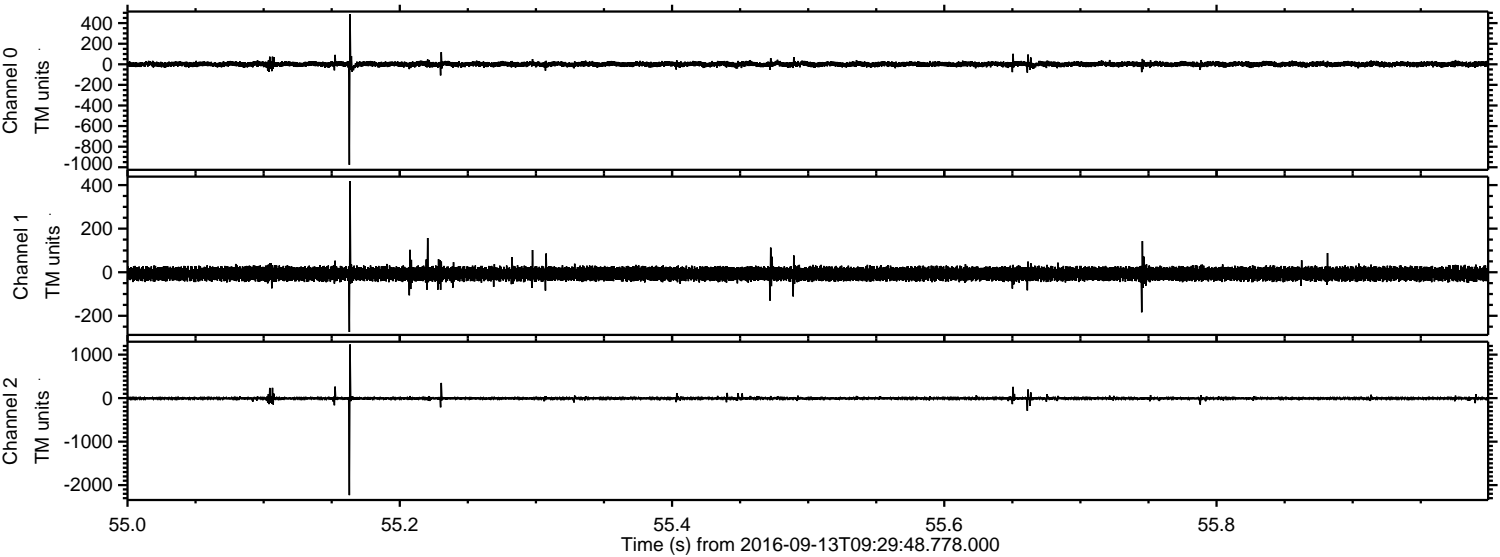



Processed Tue Sep 13 11:38:04 2016 by ELM ver.2012-10-06 from 001\_\_elm20160913\_092947\_\_dat00.bin

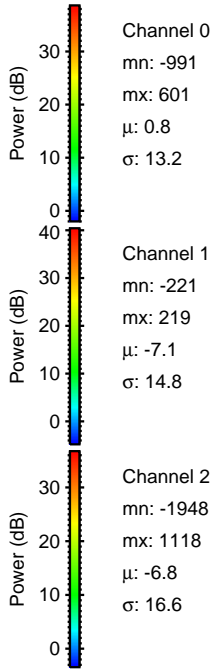
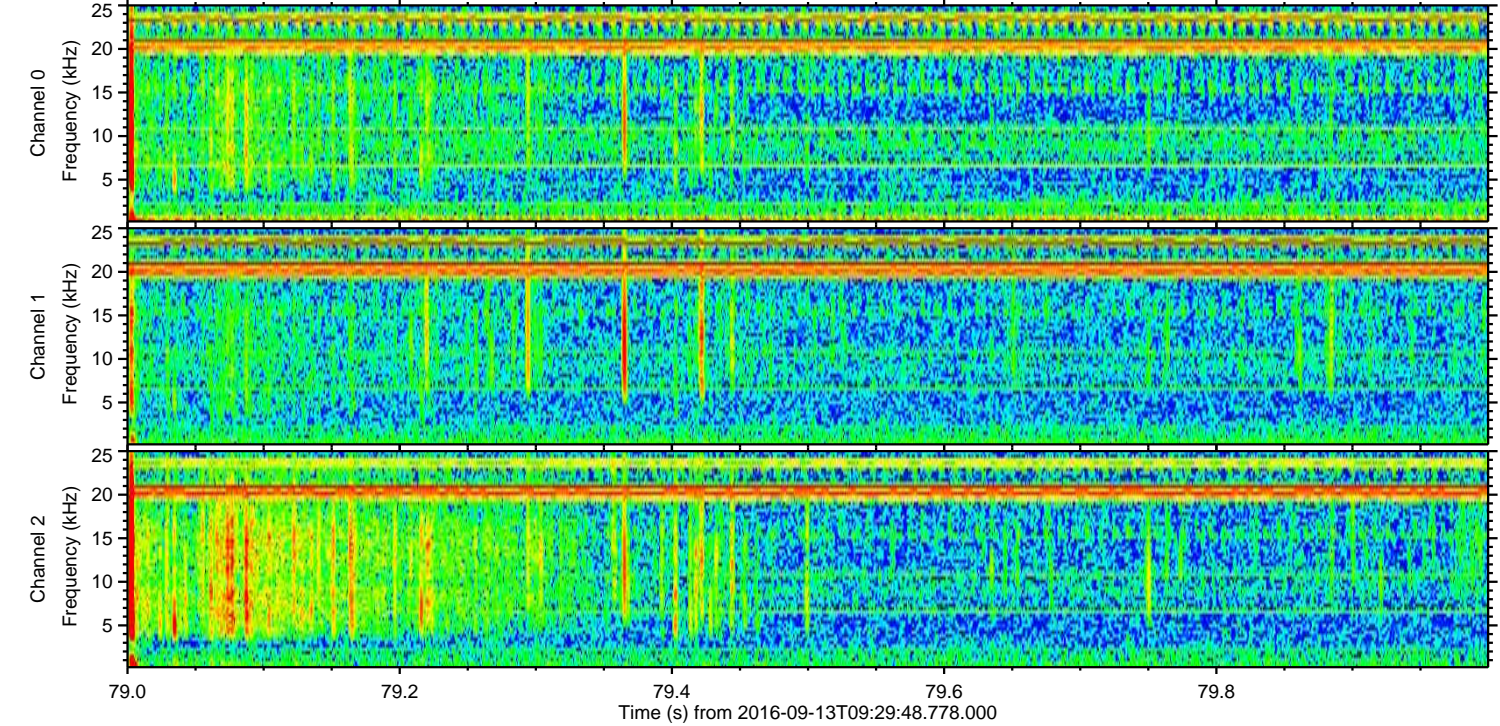
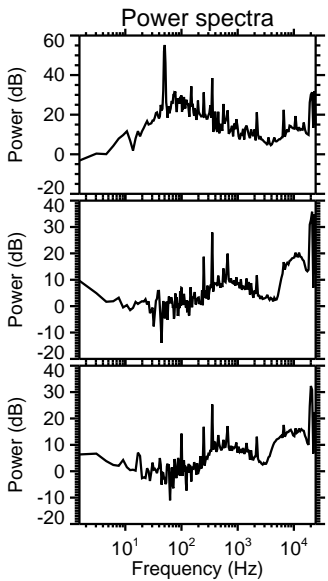
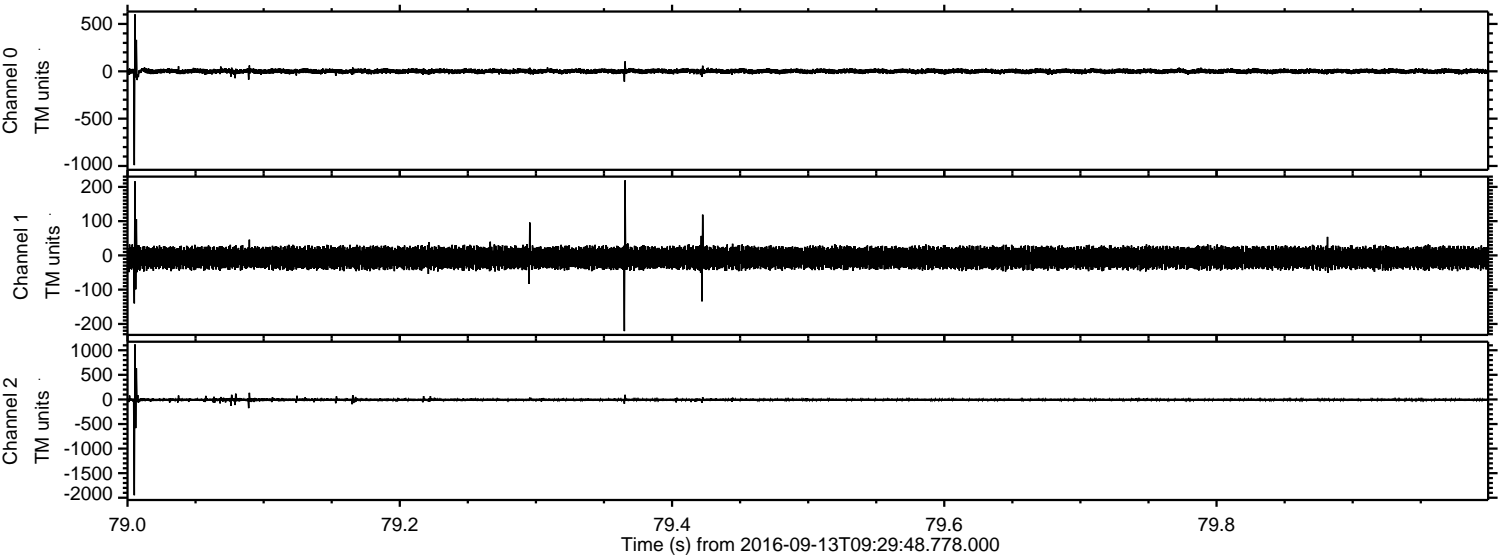



ELMAVAN 3D WAVEFORMS (Measured data sampled at 50 kHz) 51000 packets of 144 samples from 2016-09-13T09:29:48.778.000. Part 130/147

Processed Tue Sep 13 11:38:05 2016 by ELM ver.2012-10-06 from 001\_\_elm20160913\_092947\_\_dat00.bin

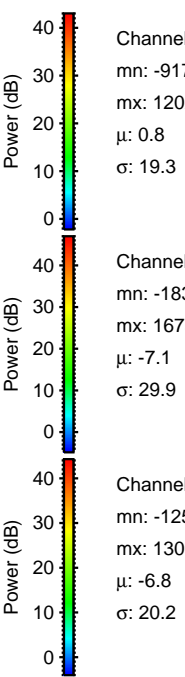
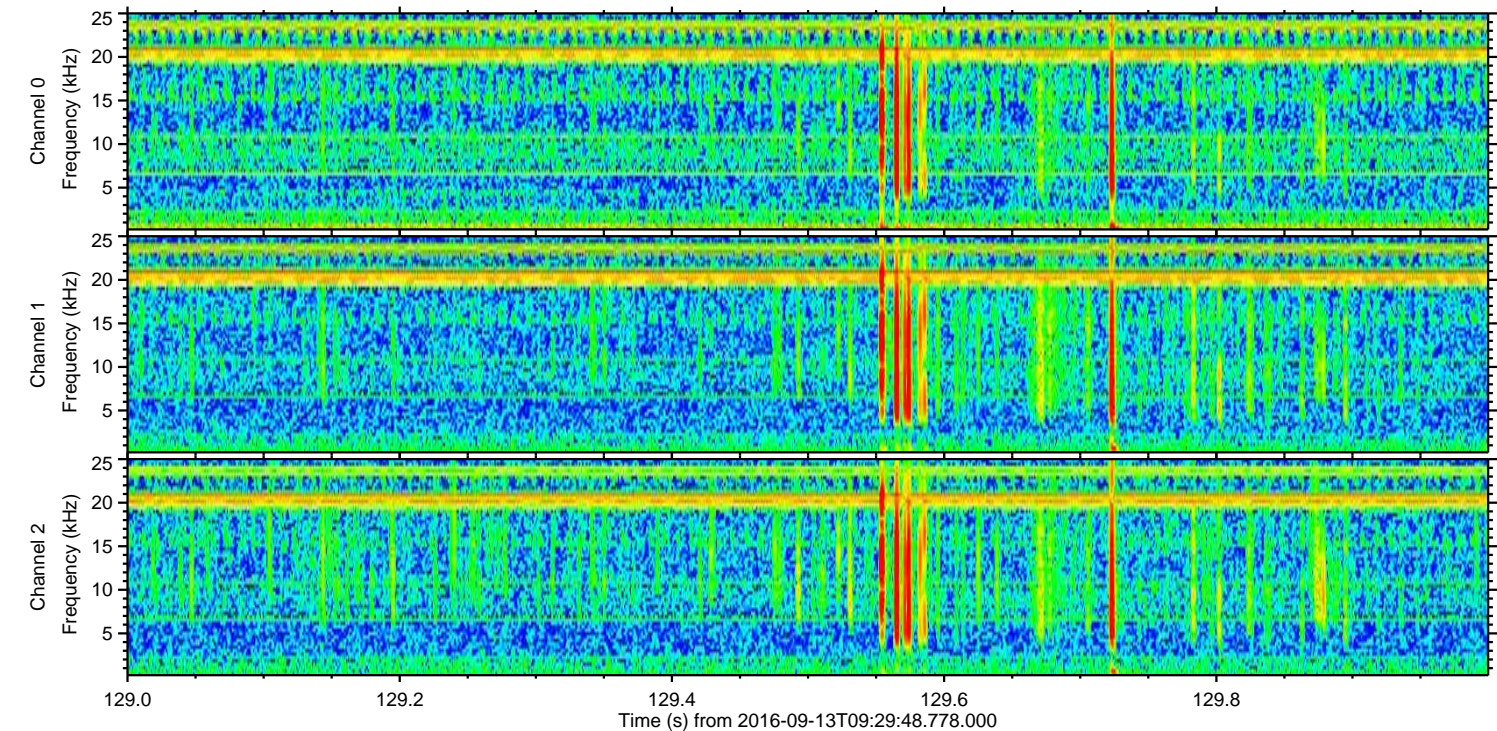
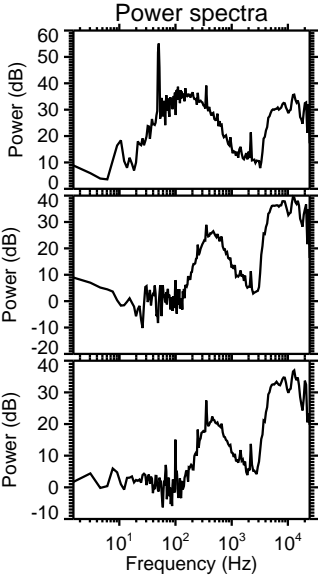
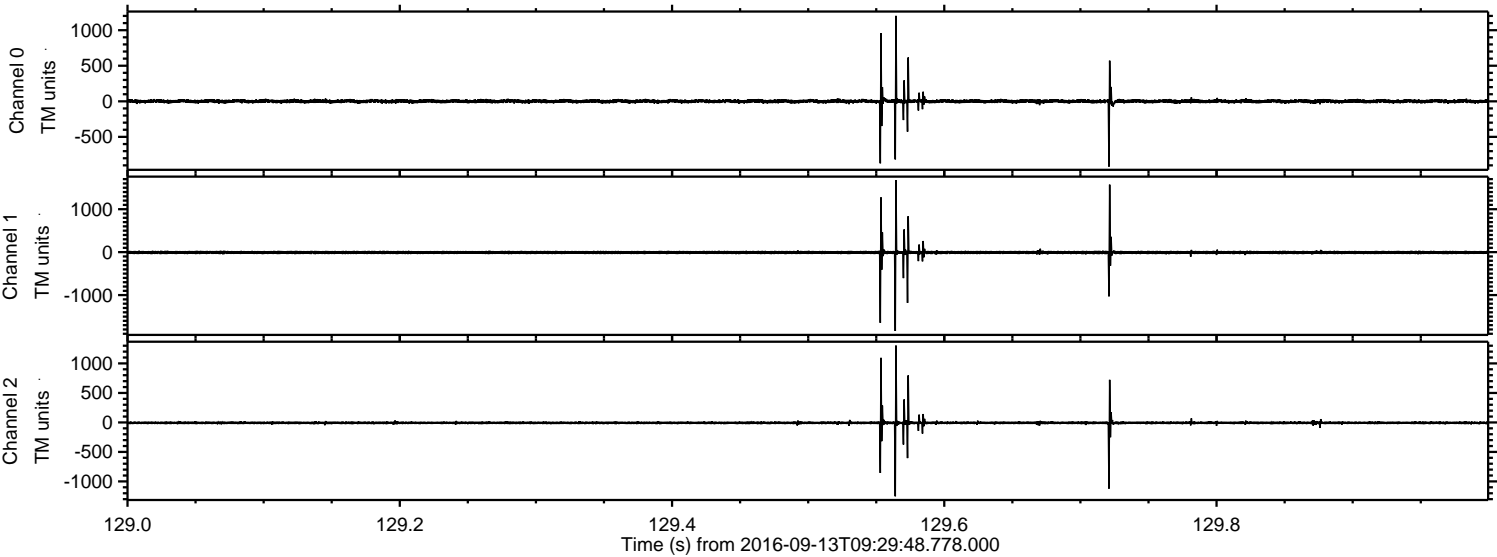

Channel 0  
mn: -917  
mx: 1202  
 $\mu$ : 0.8  
 $\sigma$ : 19.3

Channel 1  
mn: -1835  
mx: 1675  
 $\mu$ : -7.1  
 $\sigma$ : 29.9

Channel 2  
mn: -1252  
mx: 1303  
 $\mu$ : -6.8  
 $\sigma$ : 20.2



Processed Tue Sep 13 11:38:06 2016 by ELM ver.2012-10-06 from 001\_\_elm20160913\_092947\_\_dat00.bin

