

ELMAVAN 3D WAVEFORMS (Measured data sampled at 50 kHz) 51000 packets of 144 samples from 2016-09-13T09:14:48.088.999.

Processed Tue Sep 13 11:22:27 2016 by ELM ver.2012-10-06 from 001__elm20160913_091447__dat00.bin

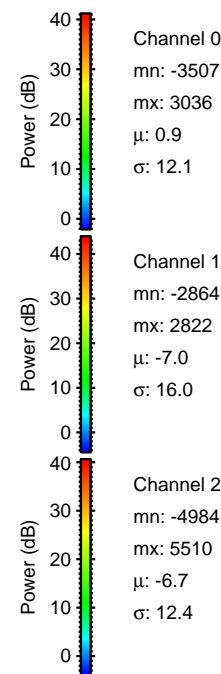

Processed Tue Sep 13 11:22:42 2016 by ELM ver.2012-10-06 from 001__elm20160913_091447__dat00.bin

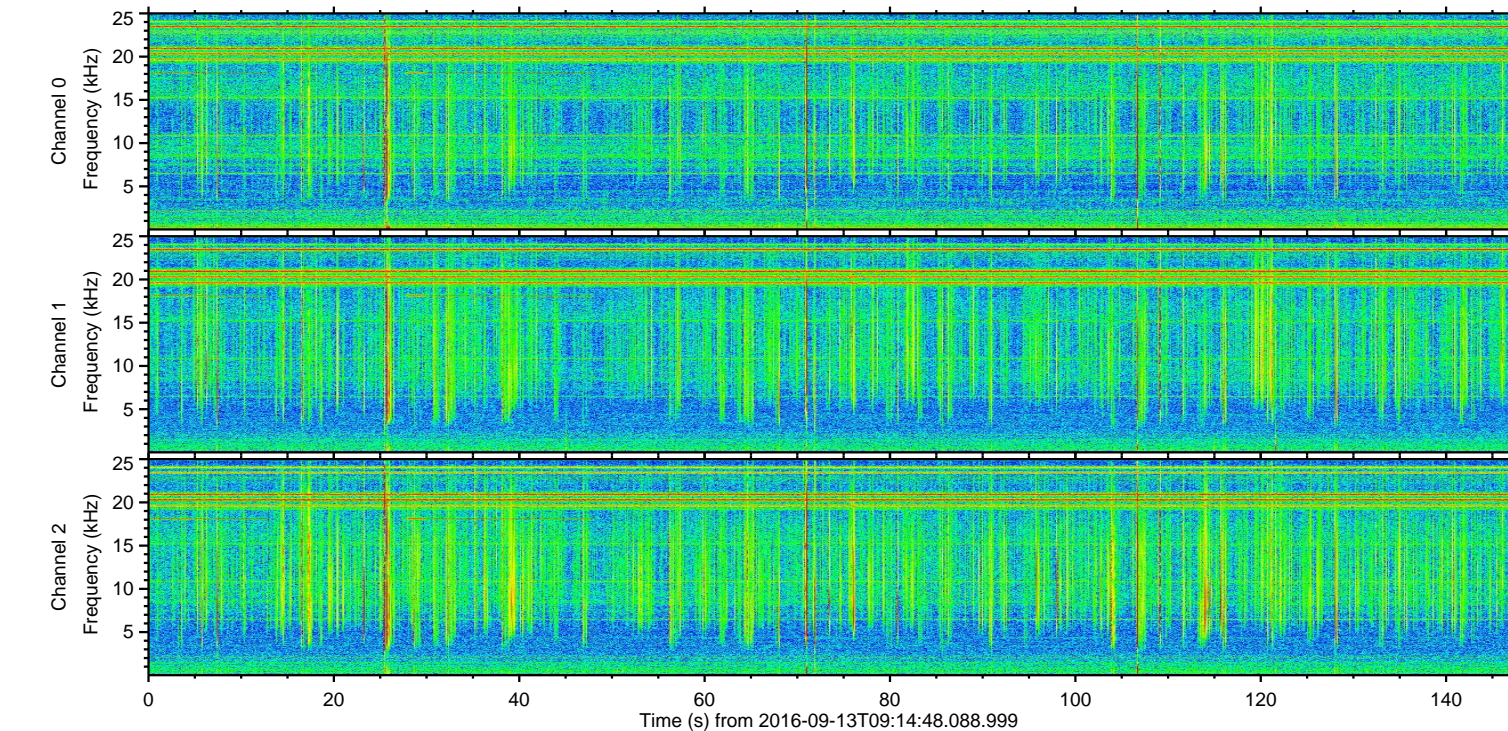
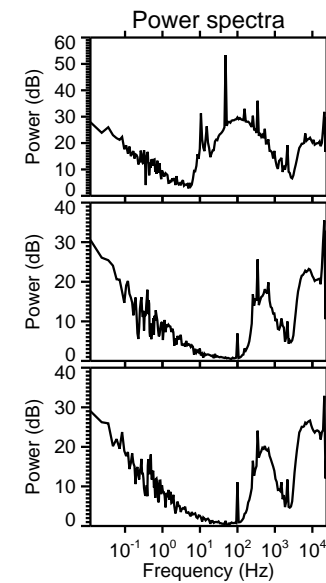
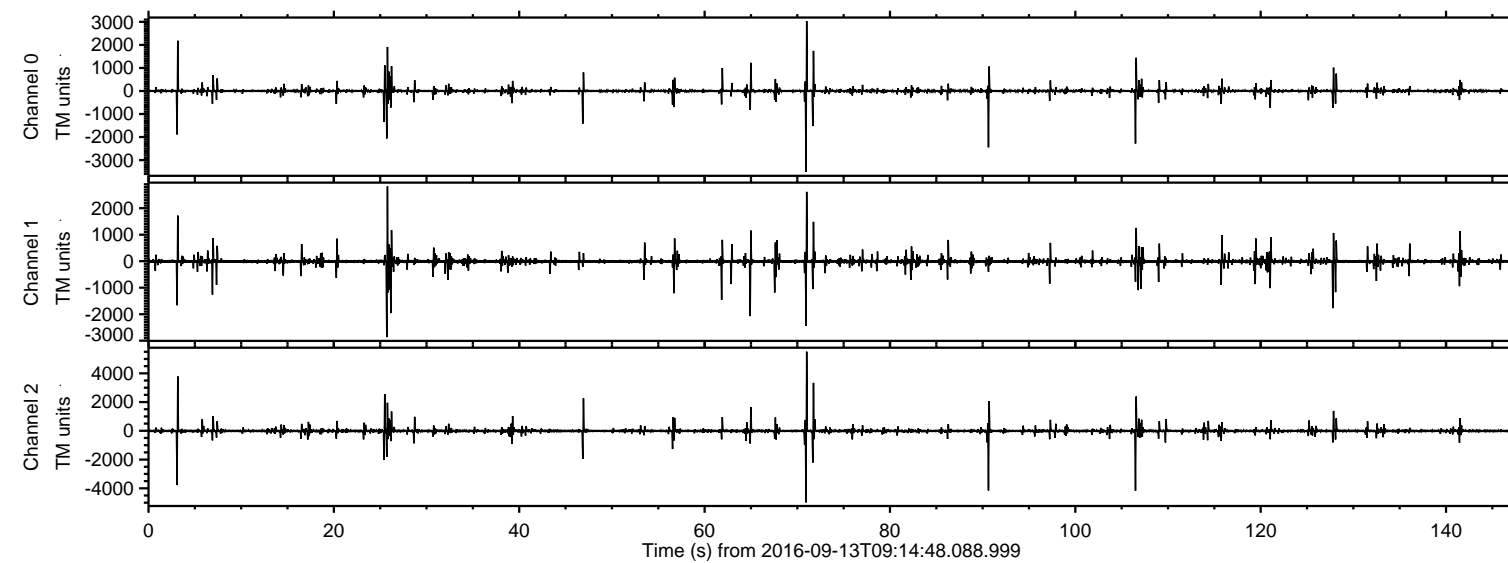
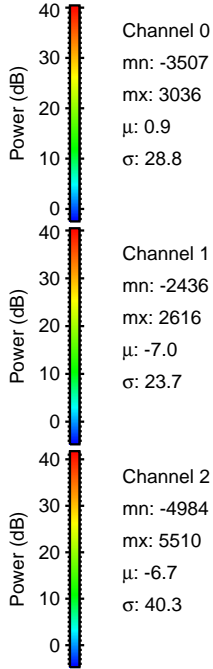
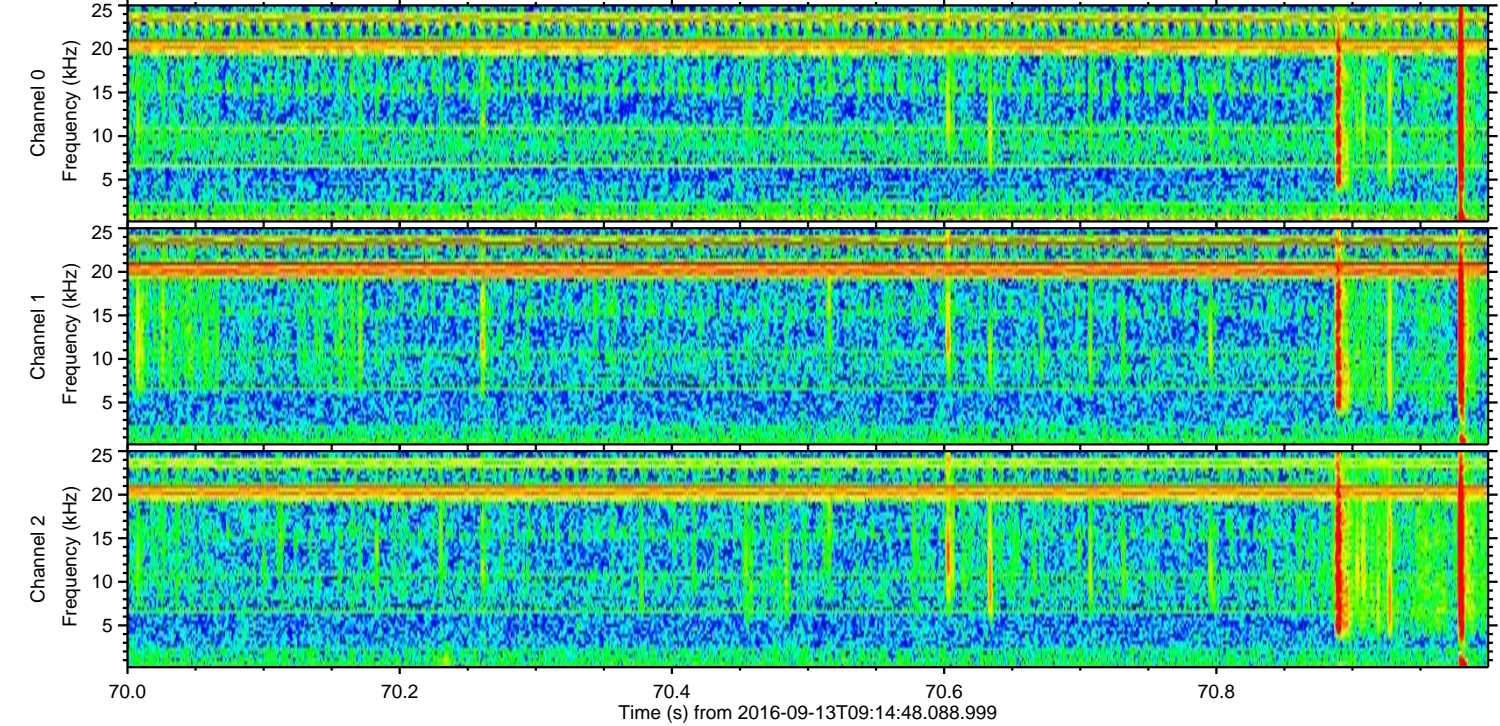
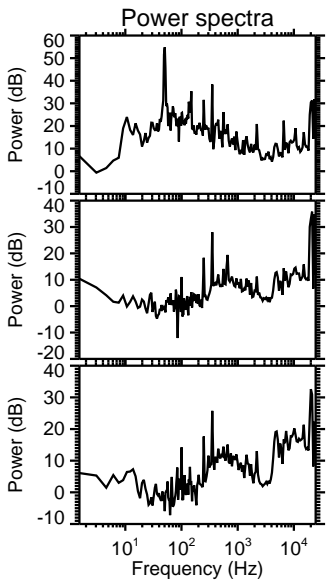
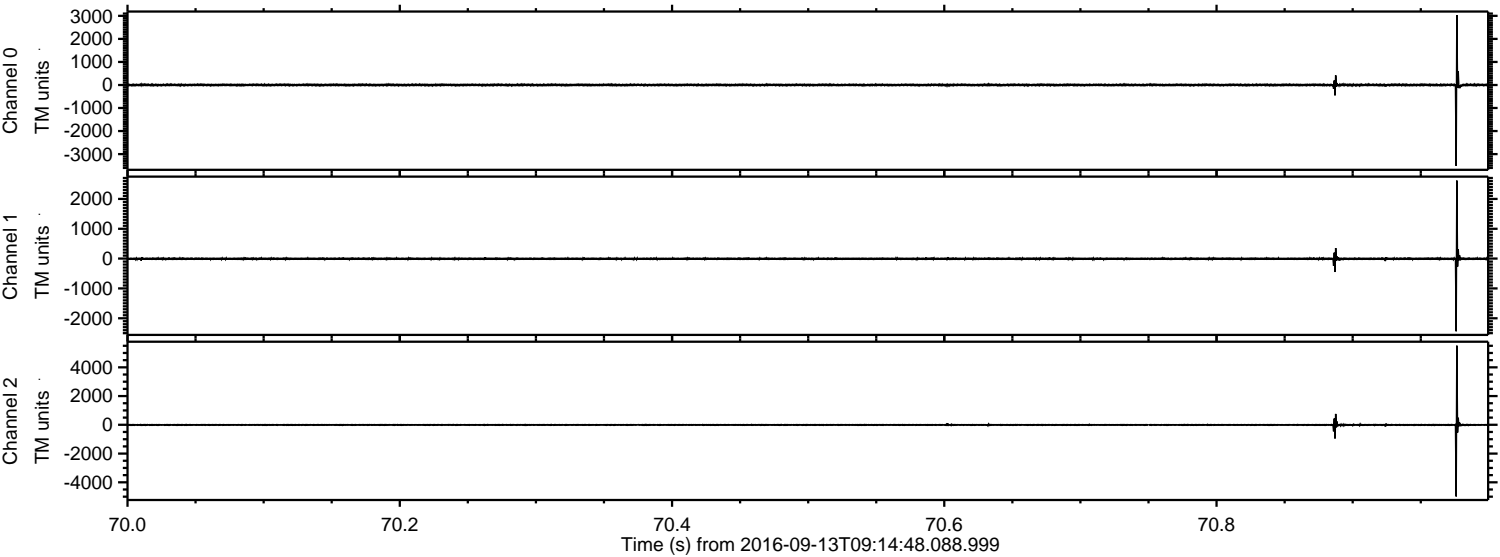

ELMAVAN 3D WAVEFORMS (Measured data sampled at 50 kHz) 51000 packets of 144 samples from 2016-09-13T09:14:48.088.999. Part 107/147

Processed Tue Sep 13 11:22:43 2016 by ELM ver.2012-10-06 from 001__elm20160913_091447__dat00.bin

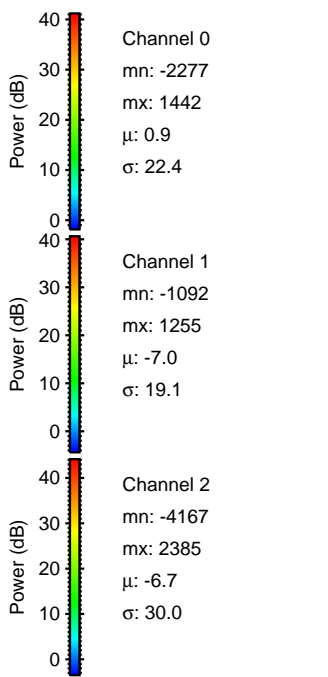
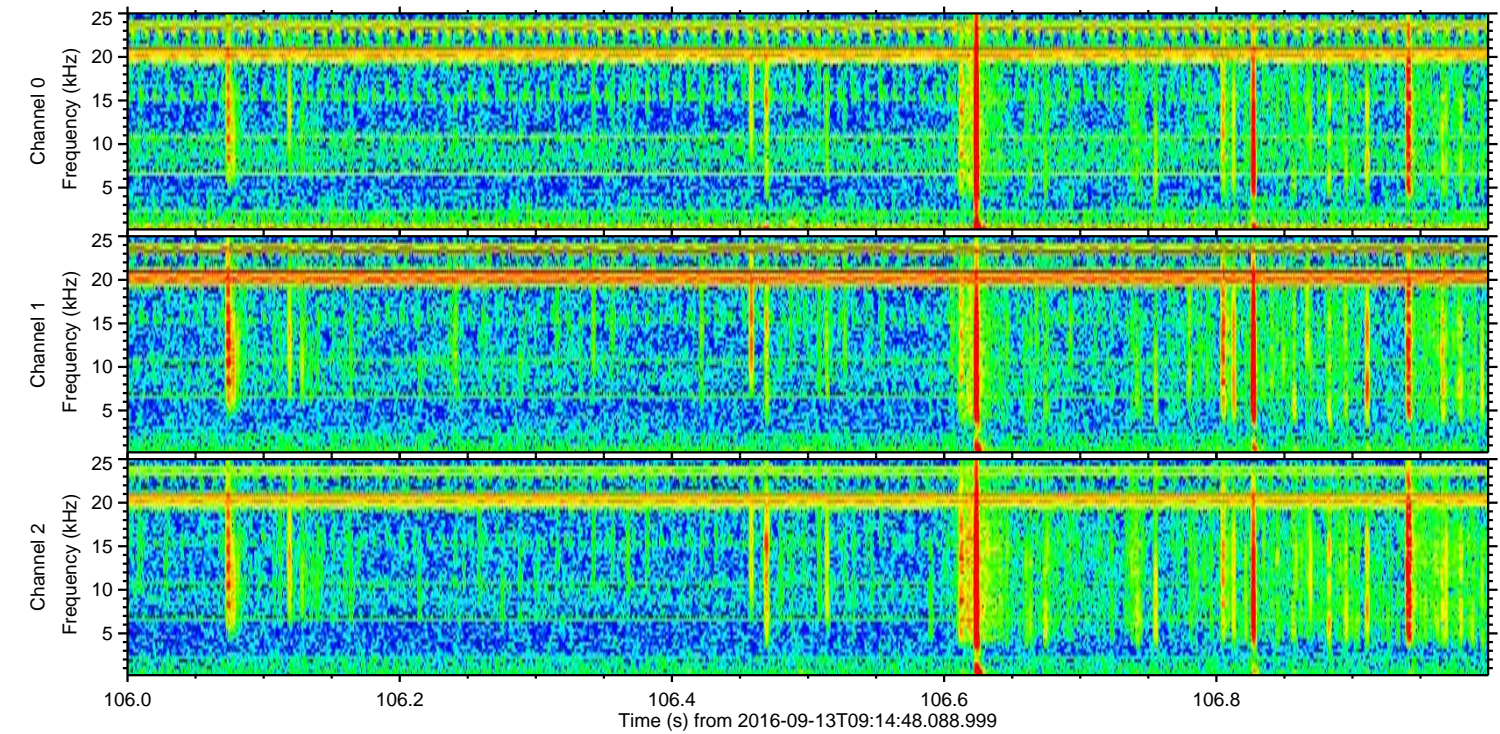
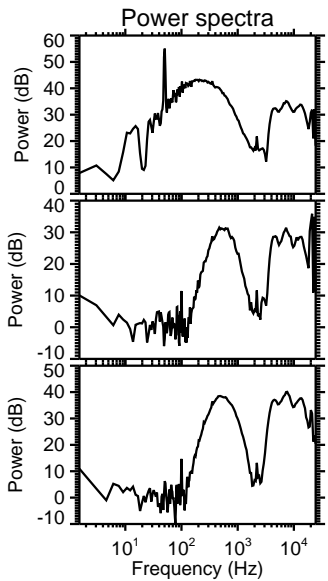
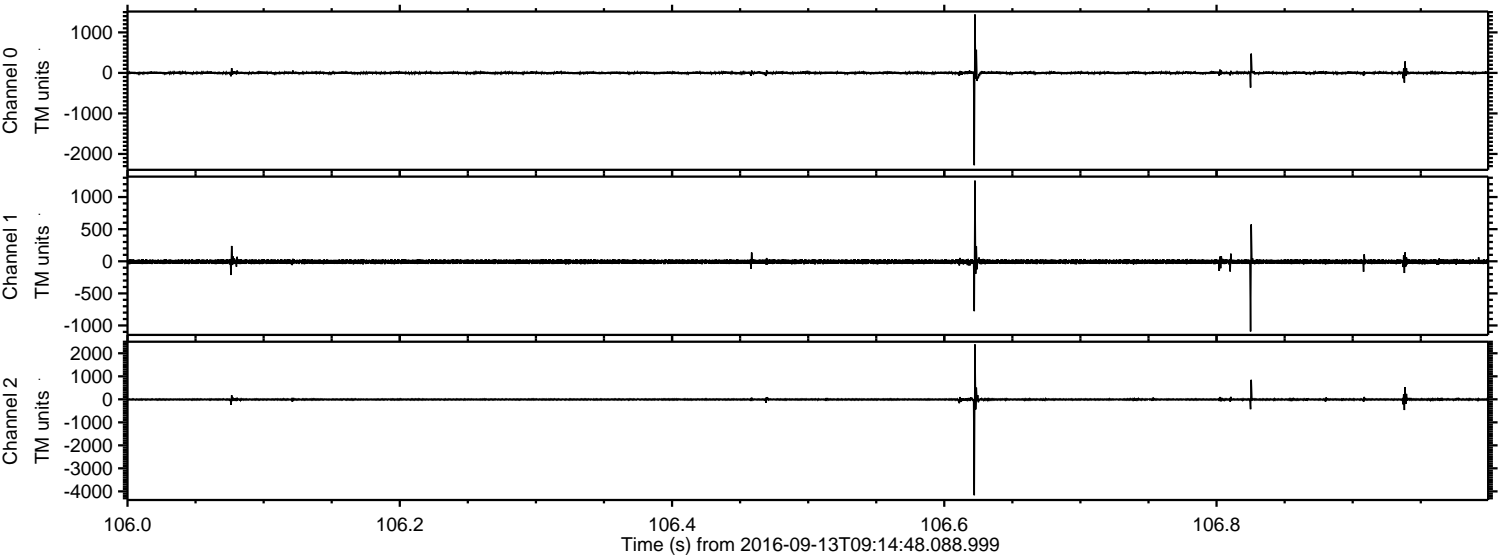

Processed Tue Sep 13 11:22:44 2016 by ELM ver.2012-10-06 from 001__elm20160913_091447__dat00.bin

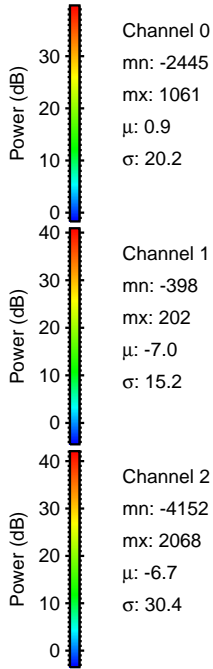
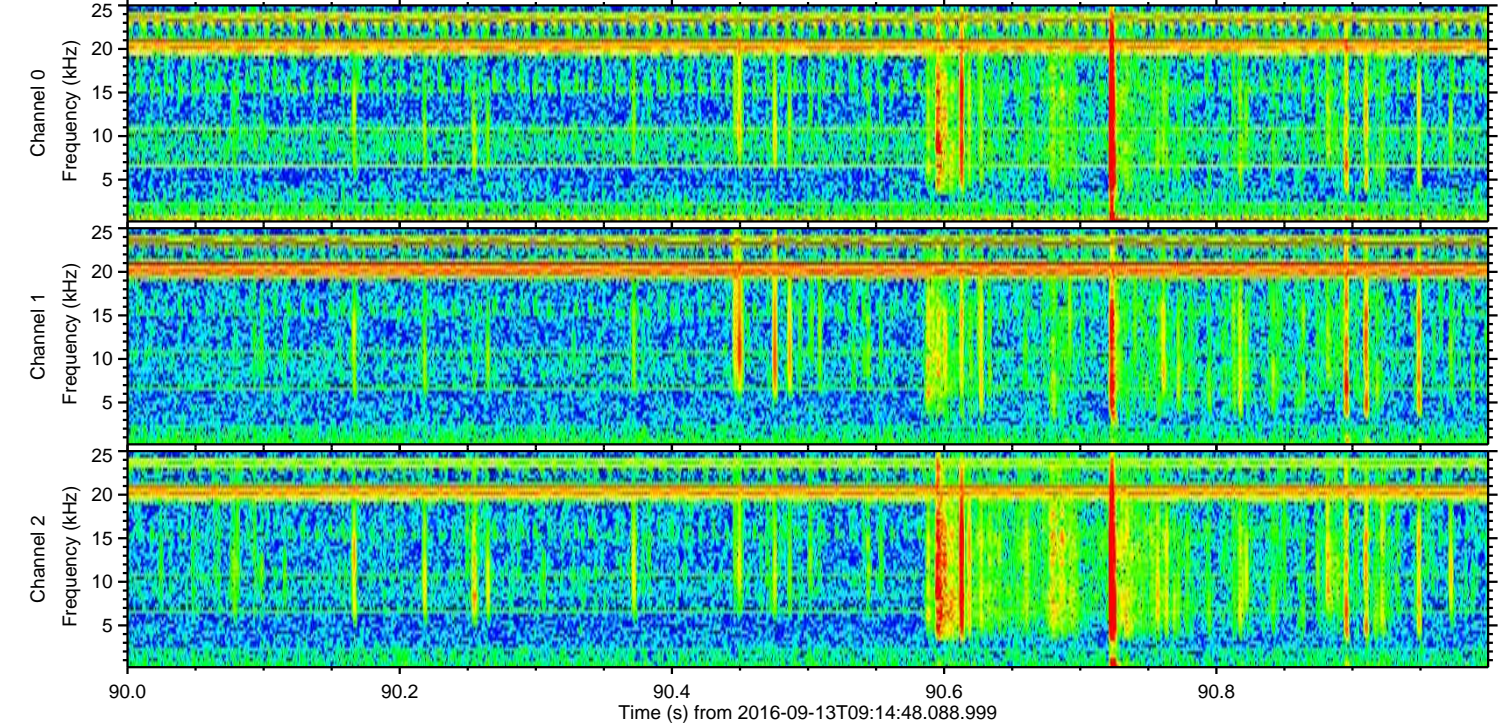
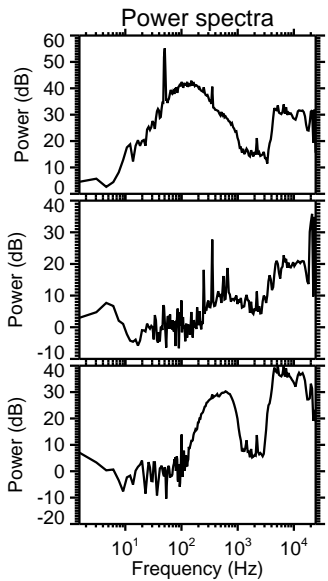
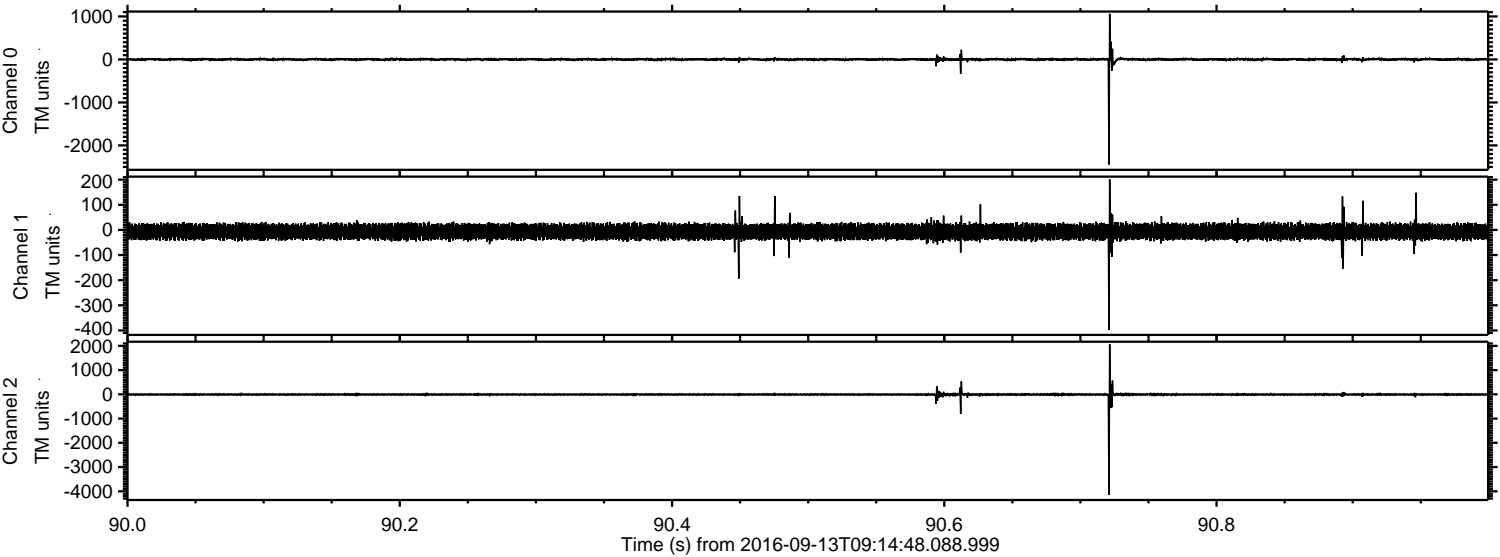

Processed Tue Sep 13 11:22:45 2016 by ELM ver.2012-10-06 from 001__elm20160913_091447__dat00.bin

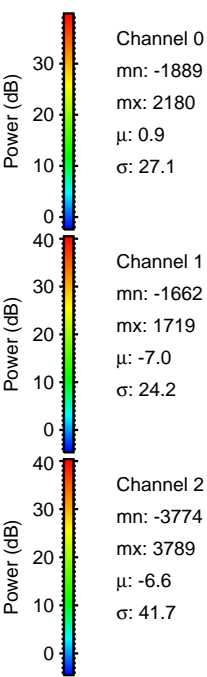
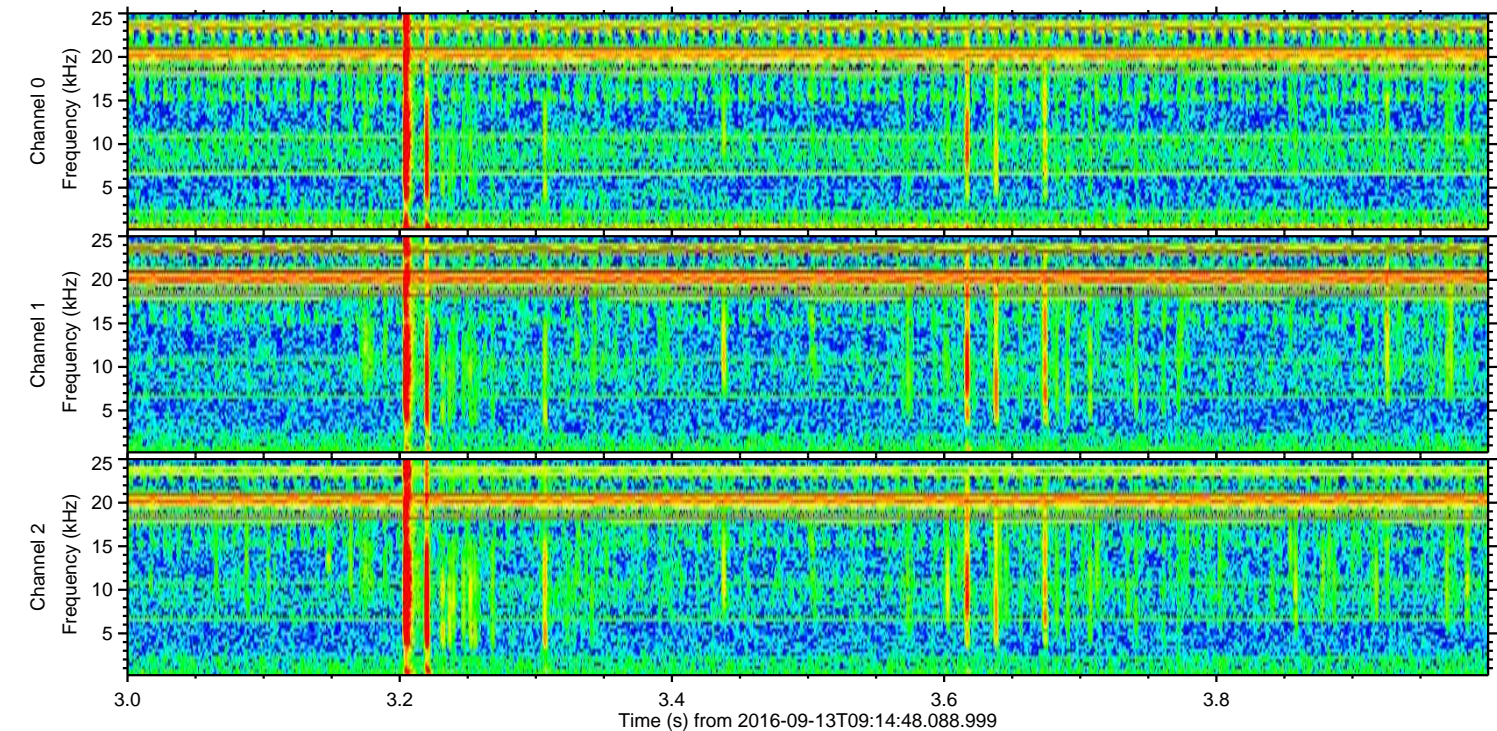
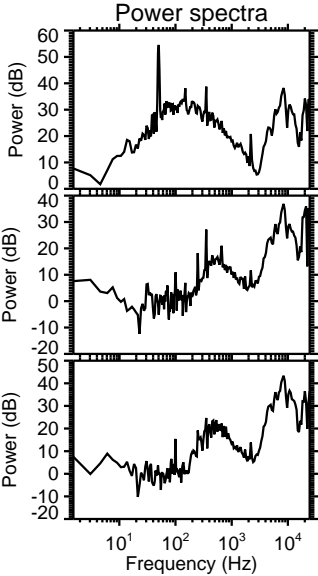
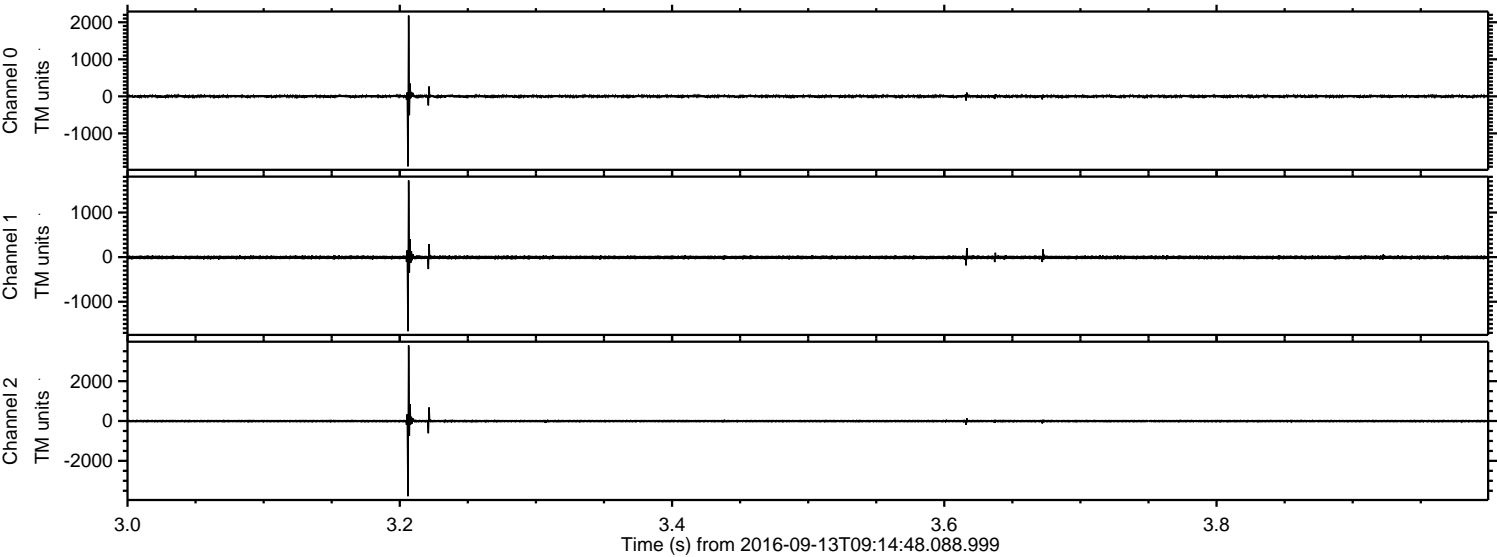

ELMAVAN 3D WAVEFORMS (Measured data sampled at 50 kHz) 51000 packets of 144 samples from 2016-09-13T09:14:48.088.999. Part 72/147

Processed Tue Sep 13 11:22:45 2016 by ELM ver.2012-10-06 from 001__elm20160913_091447__dat00.bin

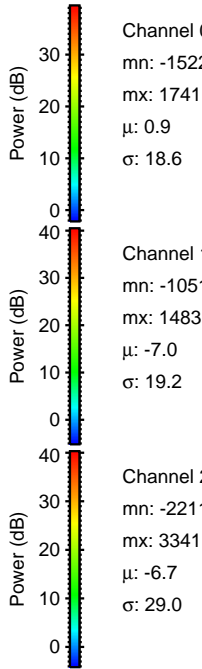
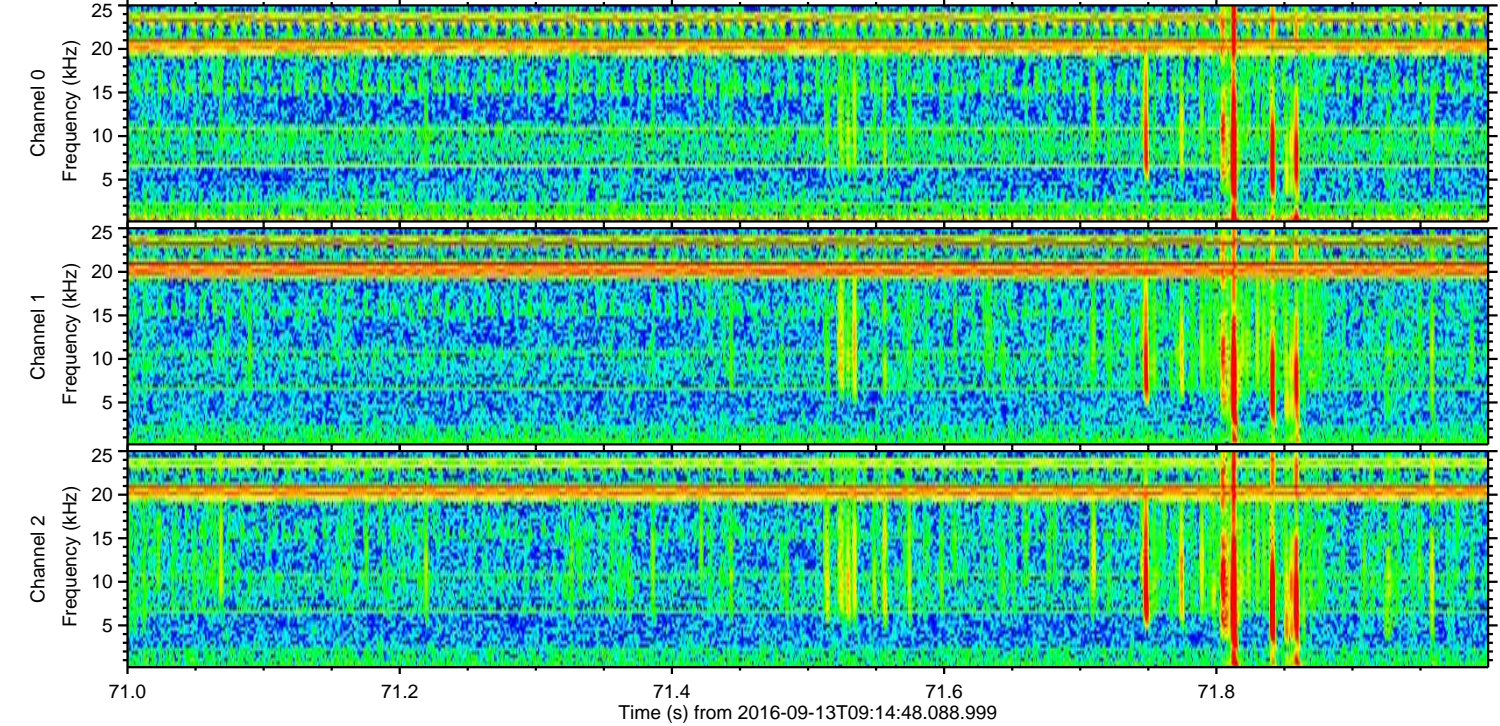
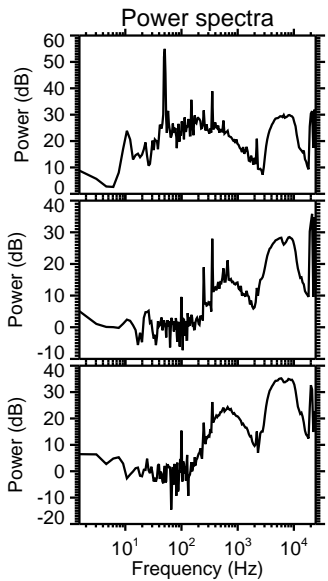
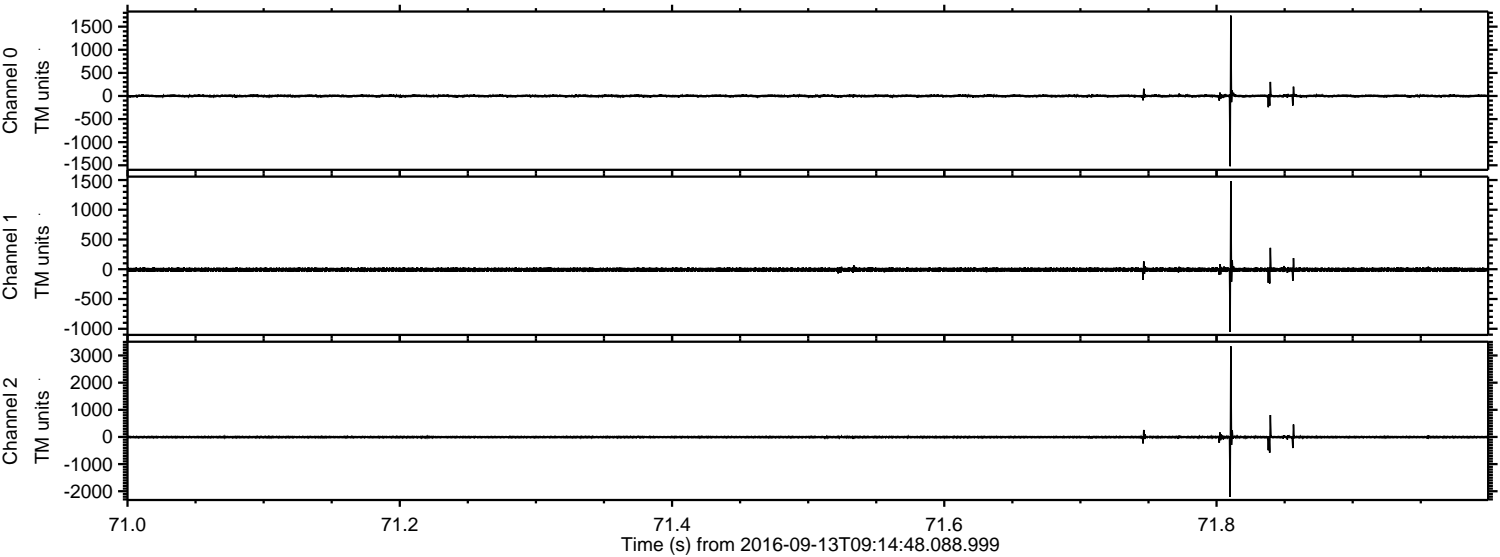

Processed Tue Sep 13 11:22:47 2016 by ELM ver.2012-10-06 from 001__elm20160913_091447__dat00.bin

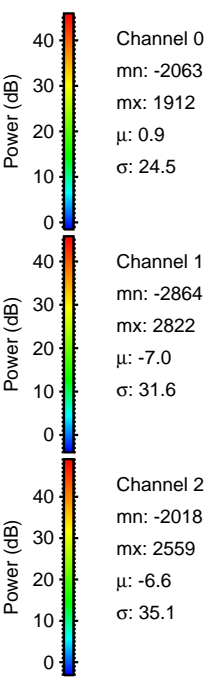
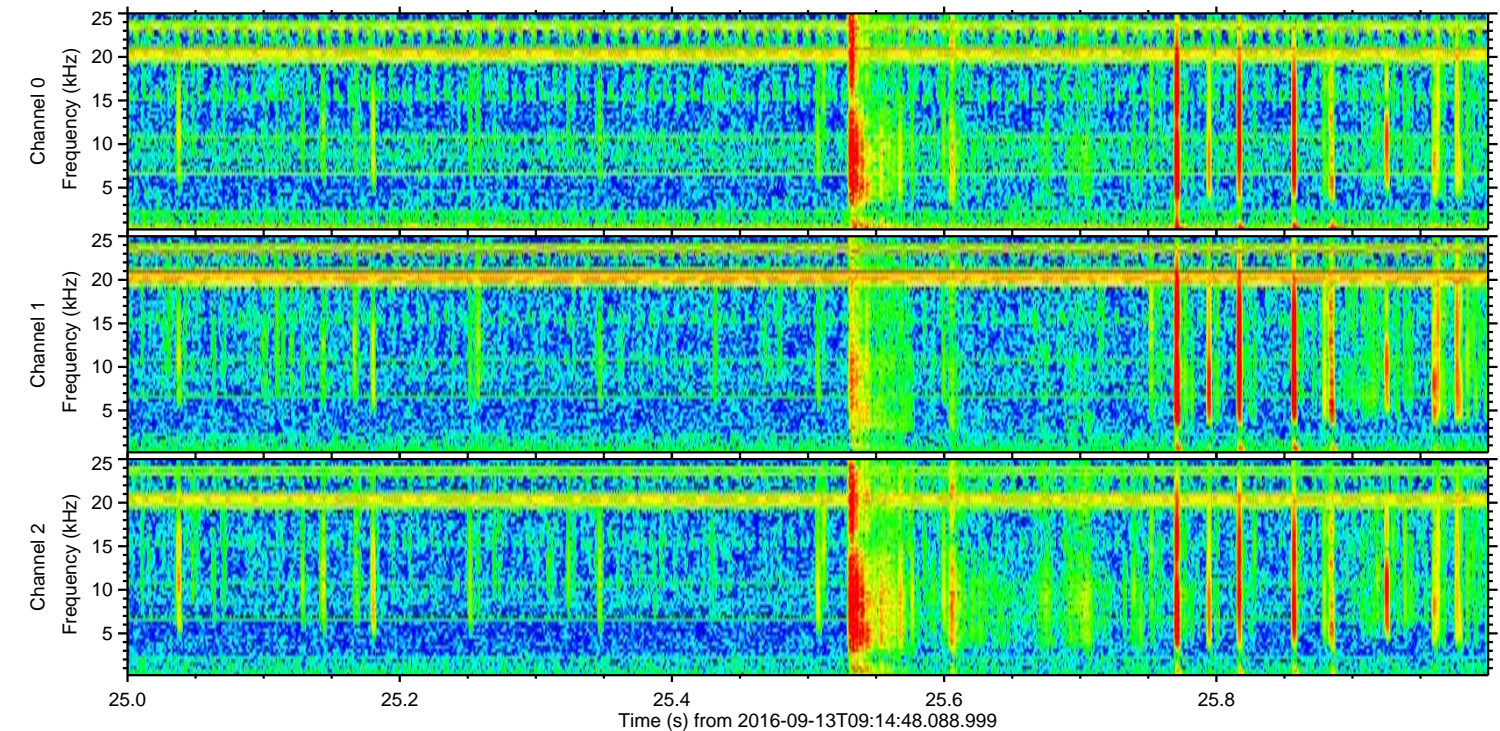
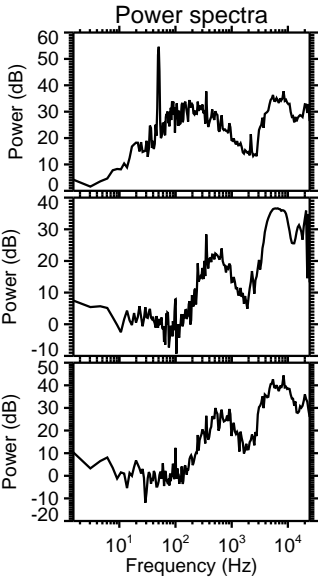
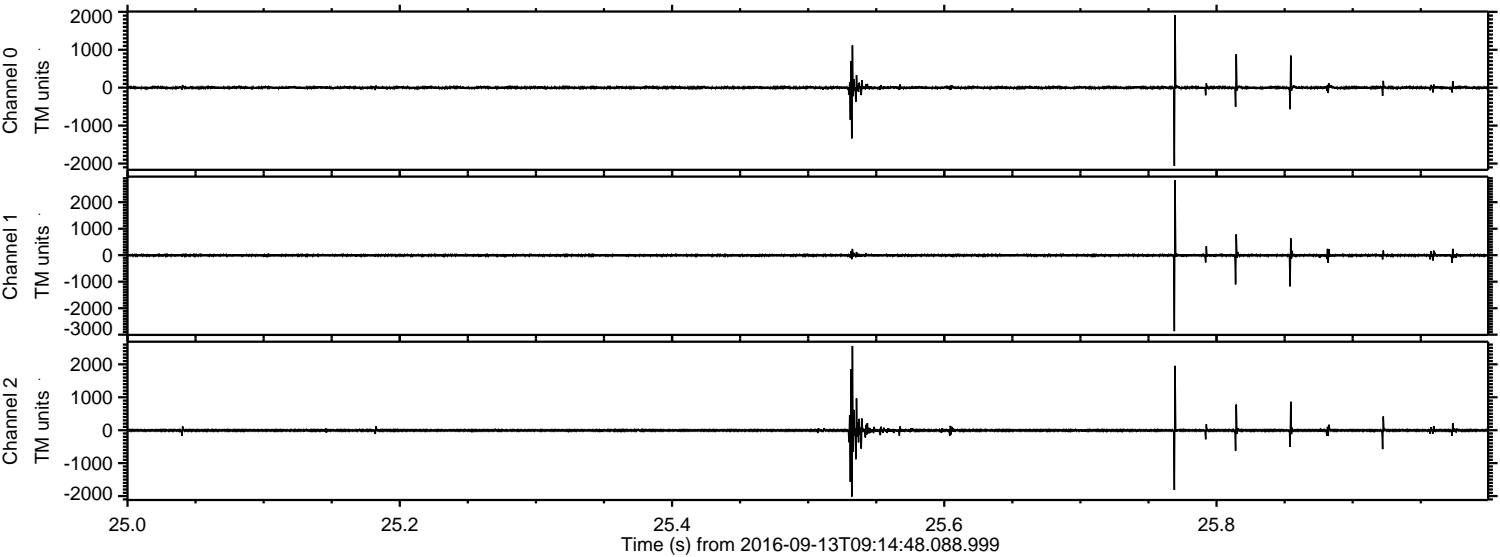

ELMAVAN 3D WAVEFORMS (Measured data sampled at 50 kHz) 51000 packets of 144 samples from 2016-09-13T09:14:48.088.999. Part 47/147

Processed Tue Sep 13 11:22:48 2016 by ELM ver.2012-10-06 from 001__elm20160913_091447__dat00.bin

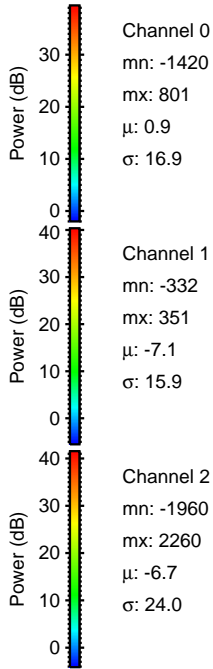
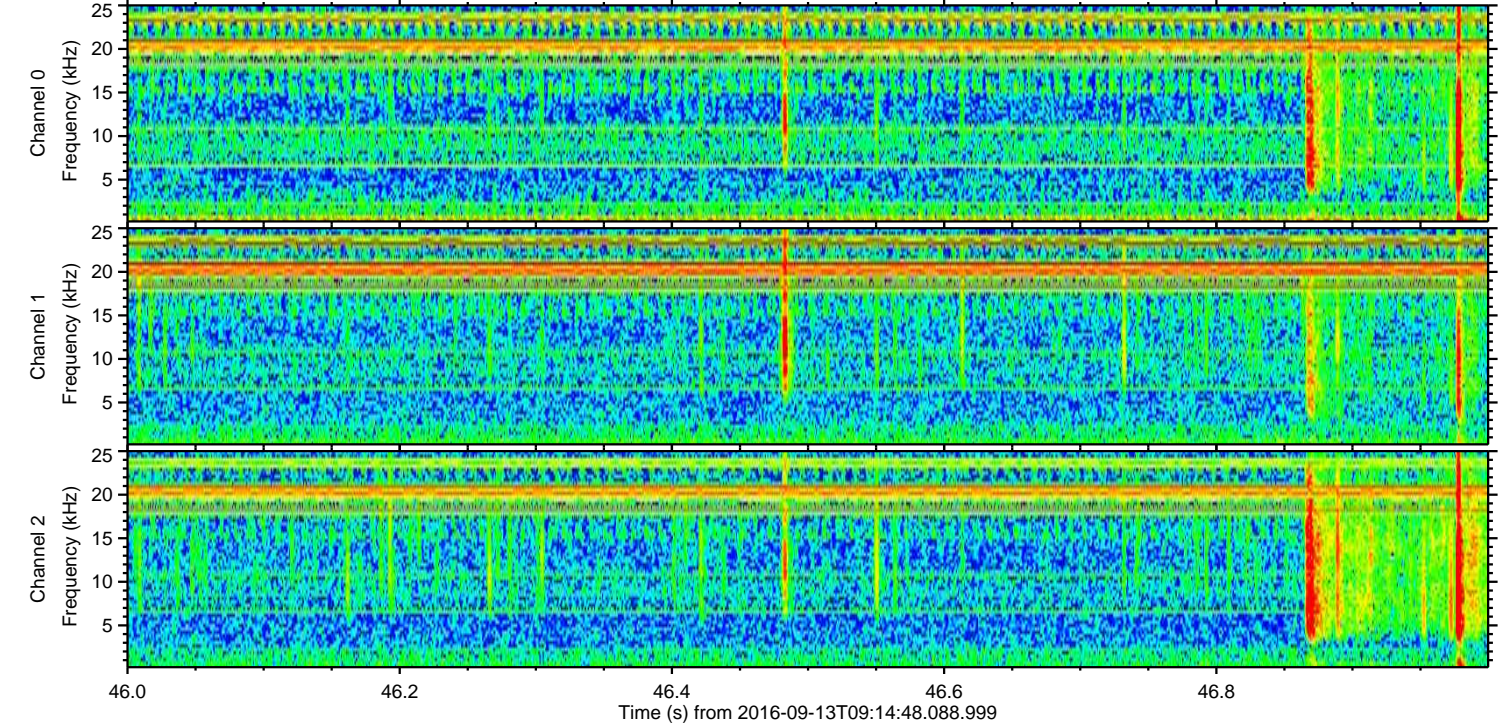
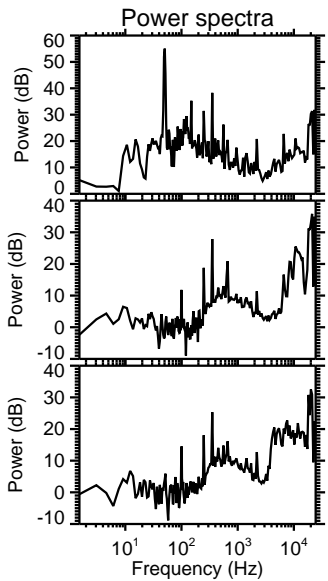
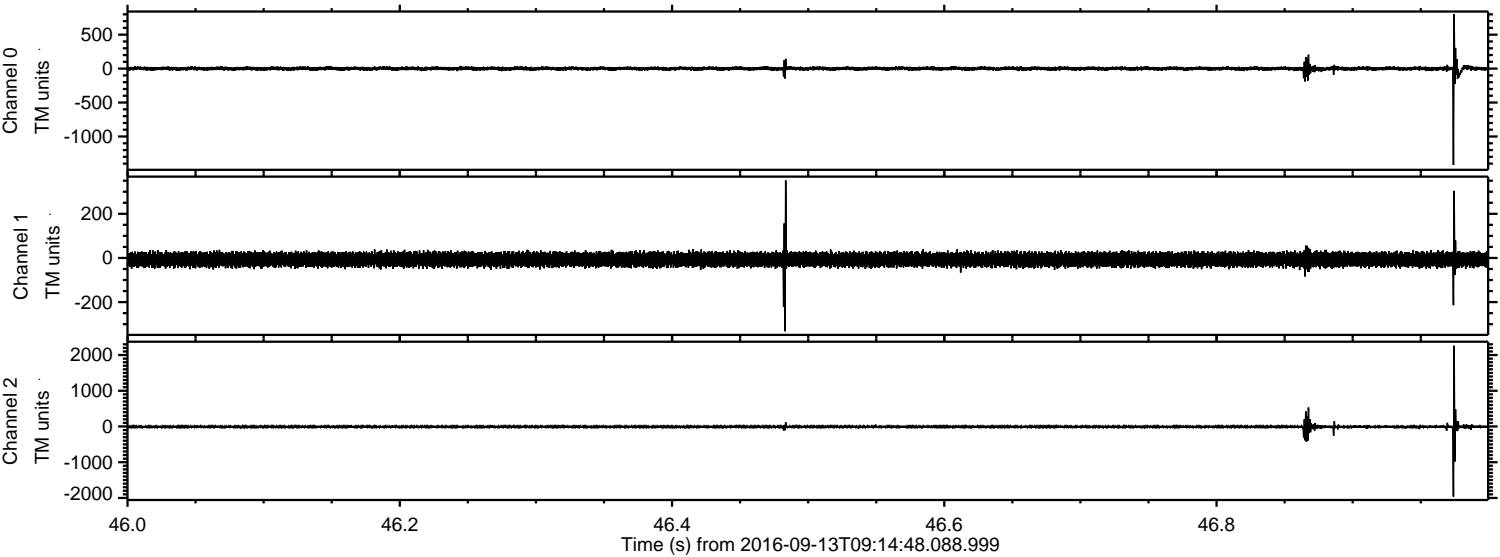

Channel 0
mn: -1420
mx: 801
 μ : 0.9
 σ : 16.9

Channel 1
mn: -332
mx: 351
 μ : -7.1
 σ : 15.9

Channel 2
mn: -1960
mx: 2260
 μ : -6.7
 σ : 24.0

Processed Tue Sep 13 11:22:49 2016 by ELM ver.2012-10-06 from 001__elm20160913_091447__dat00.bin

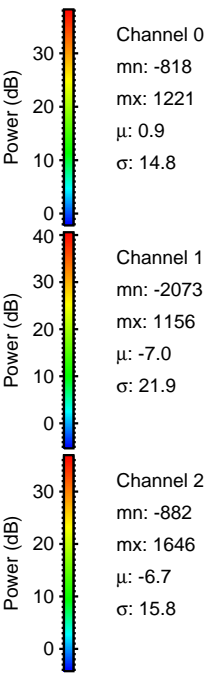
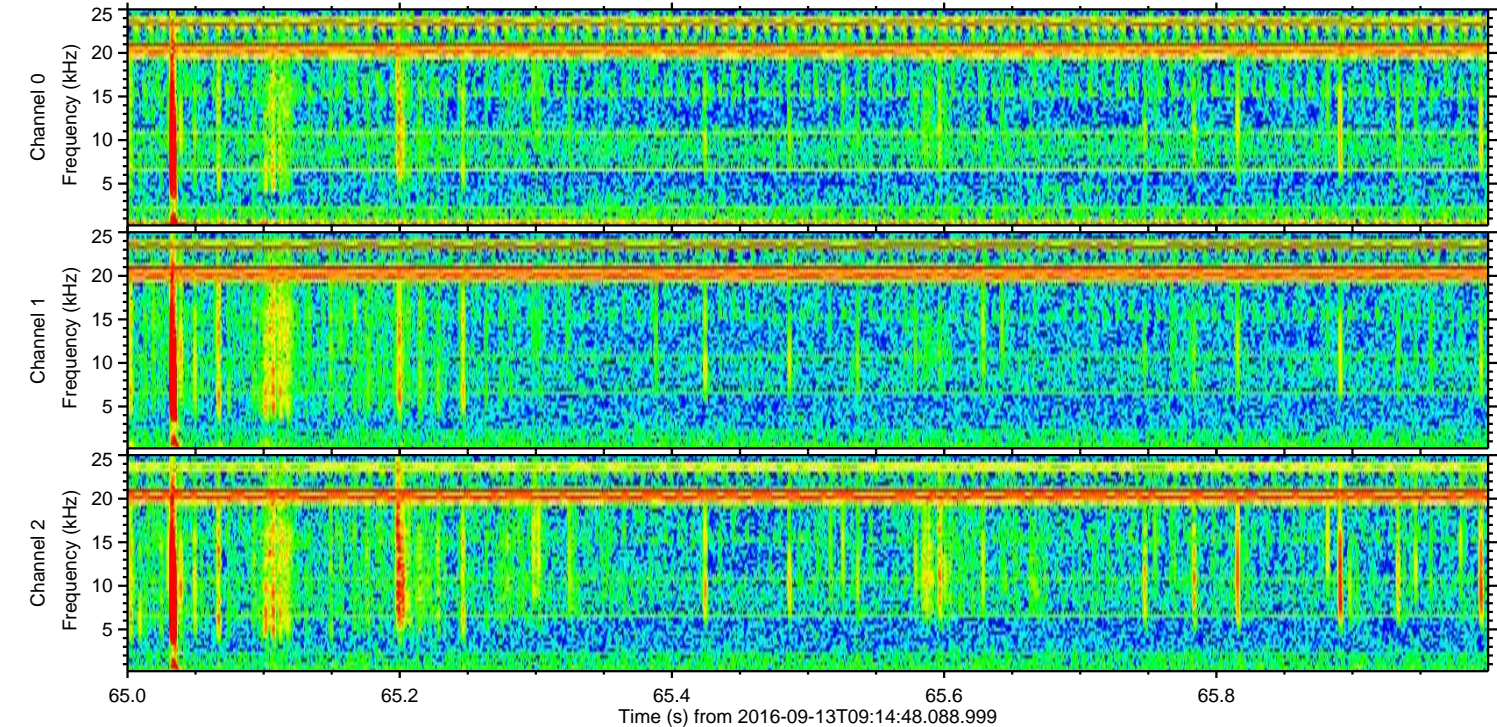
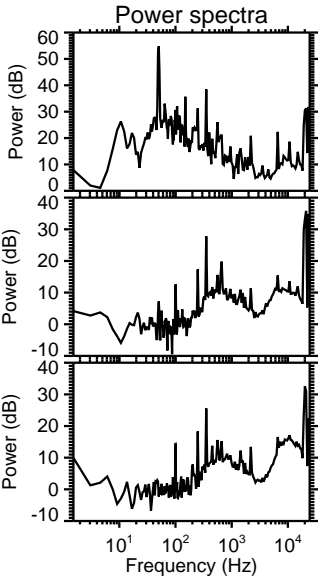
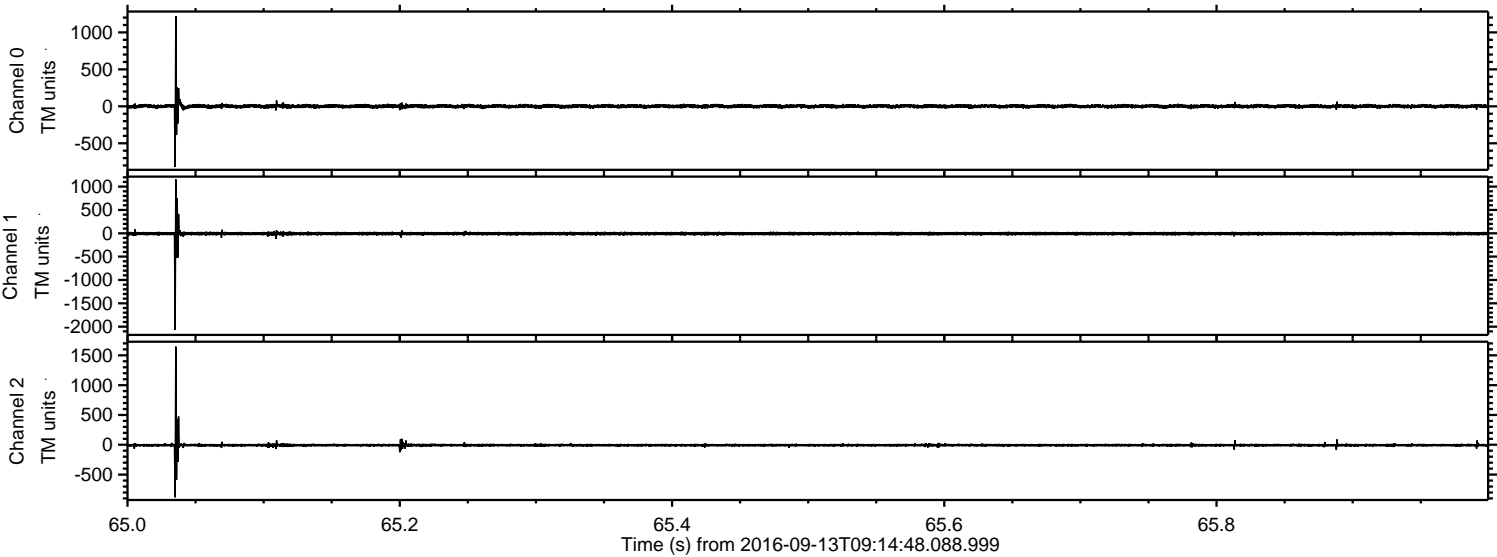

Processed Tue Sep 13 11:22:50 2016 by ELM ver.2012-10-06 from 001__elm20160913_091447__dat00.bin

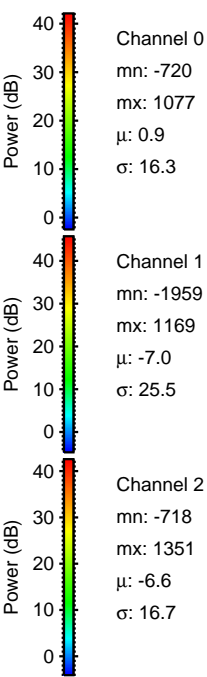
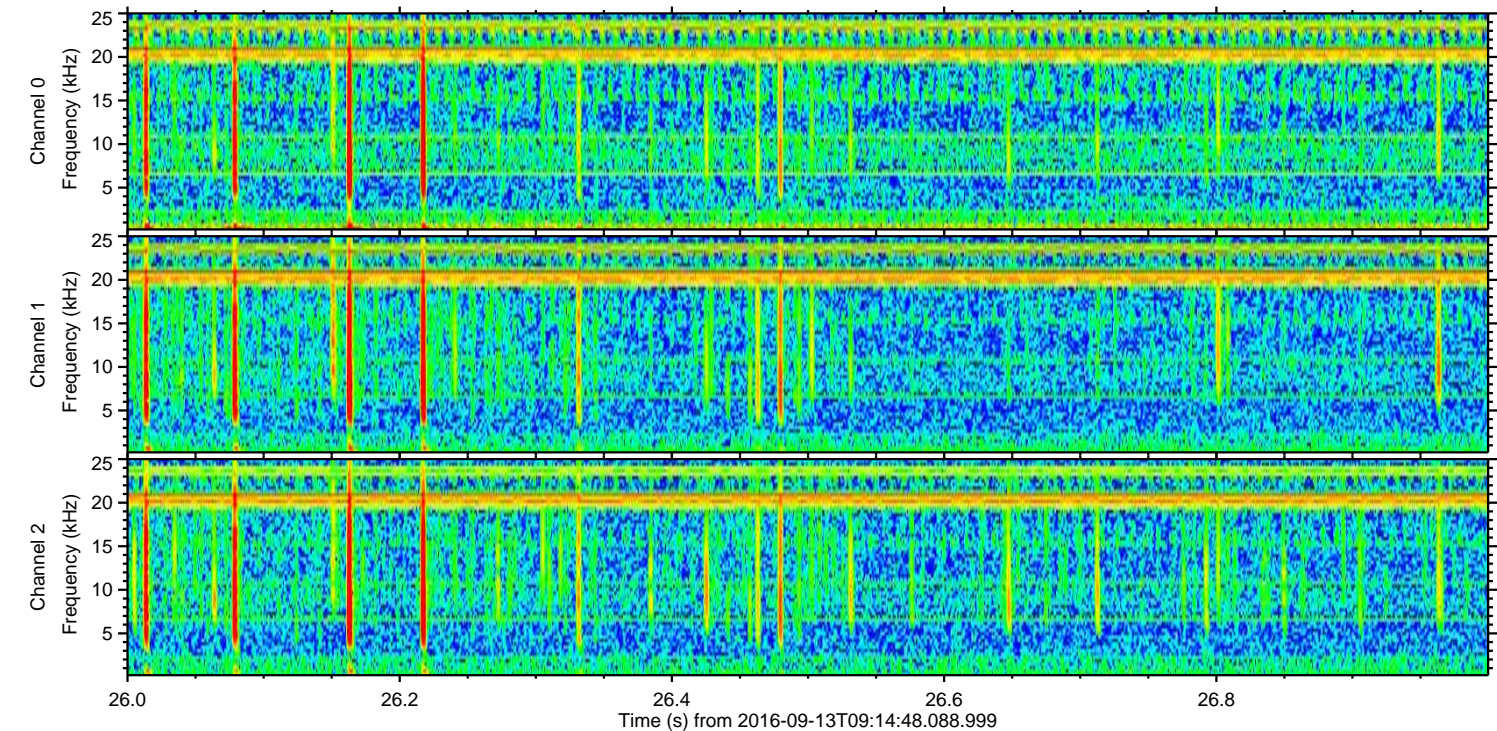
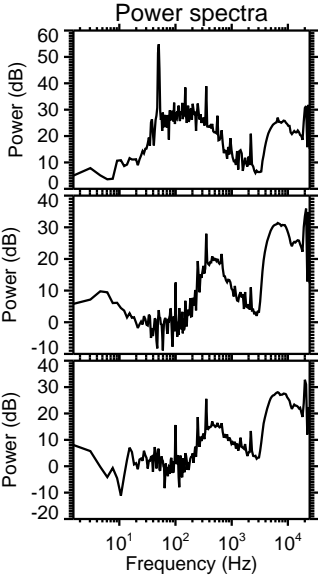
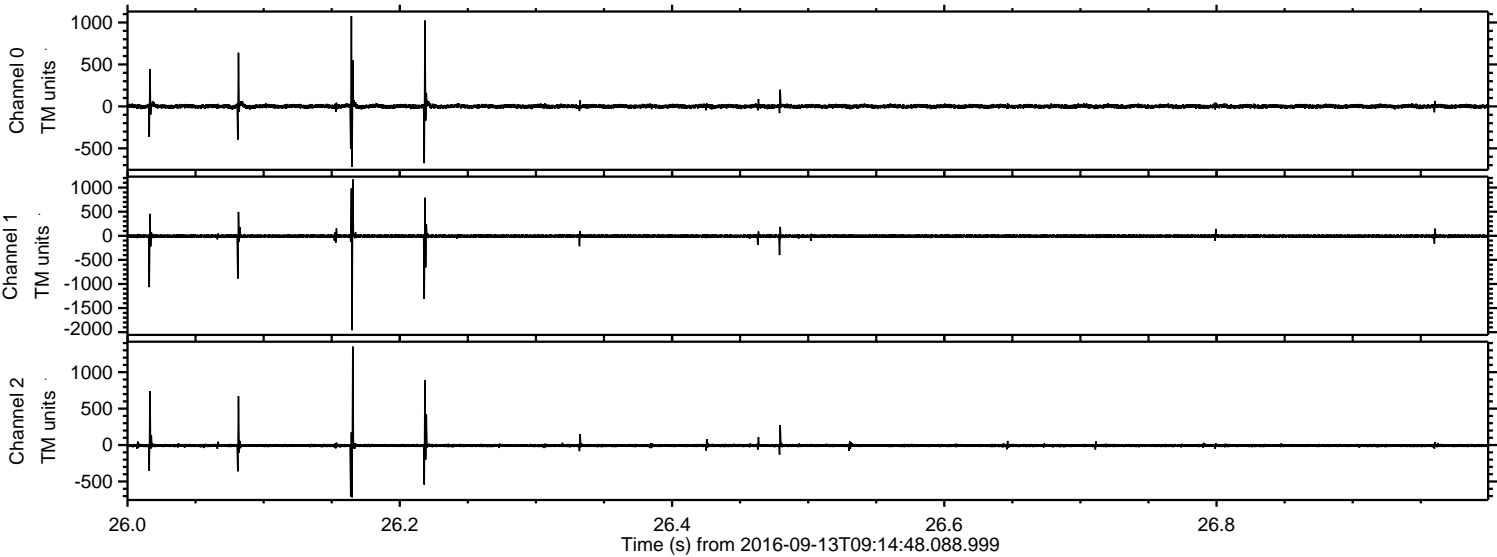

Processed Tue Sep 13 11:22:51 2016 by ELM ver.2012-10-06 from 001__elm20160913_091447__dat00.bin

