

ELMAVAN 3D WAVEFORMS (Measured data sampled at 50 kHz) 51000 packets of 144 samples from 2016-09-13T05:19:37.566.999.

Processed Tue Sep 13 07:27:27 2016 by ELM ver.2012-10-06 from 001__elm20160913_051936__dat00.bin

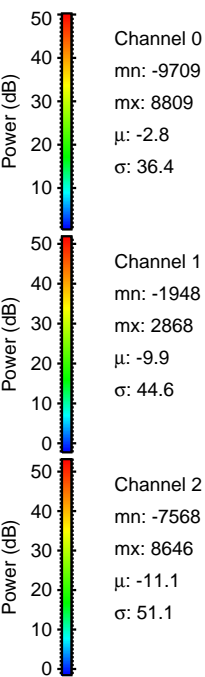

Processed Tue Sep 13 07:27:41 2016 by ELM ver.2012-10-06 from 001__elm20160913_051936__dat00.bin

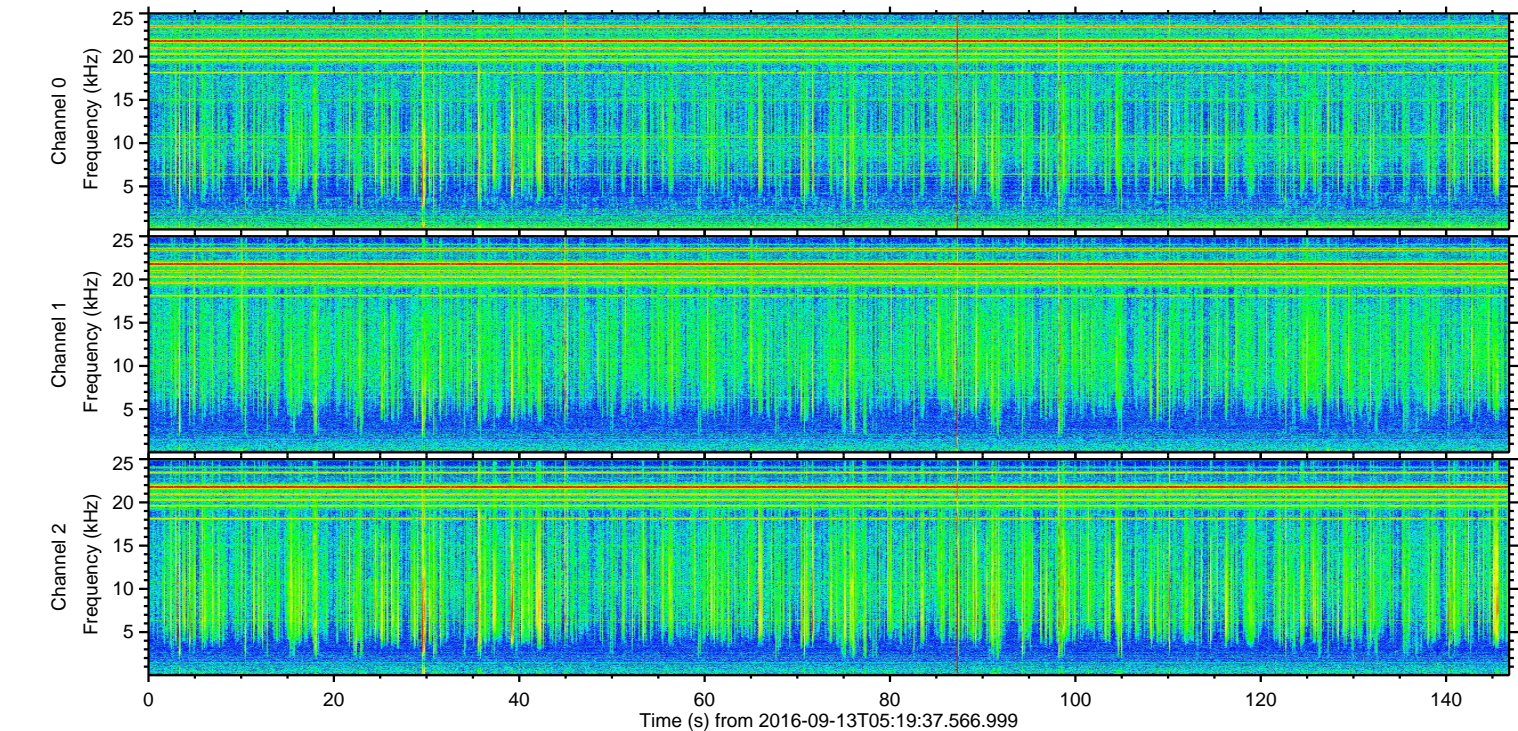
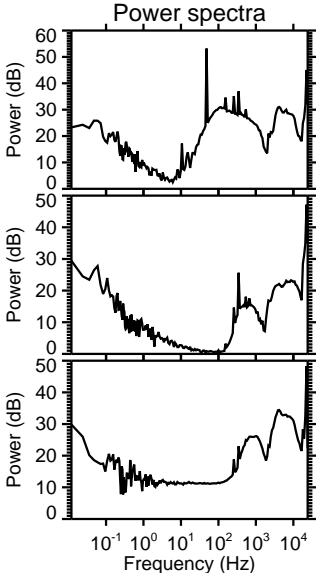
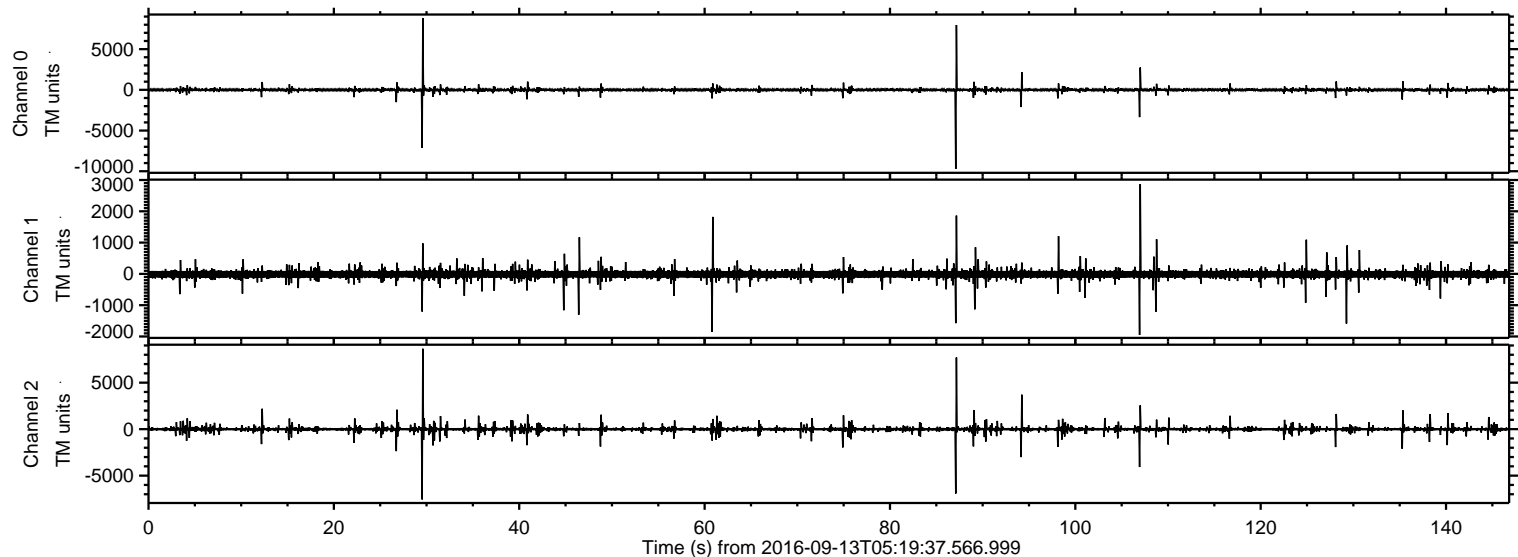
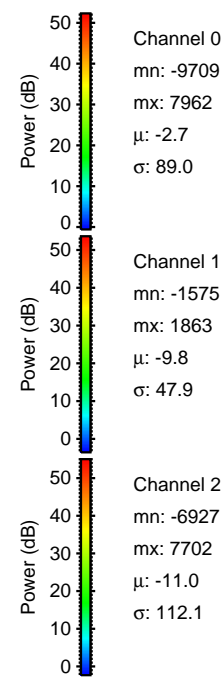
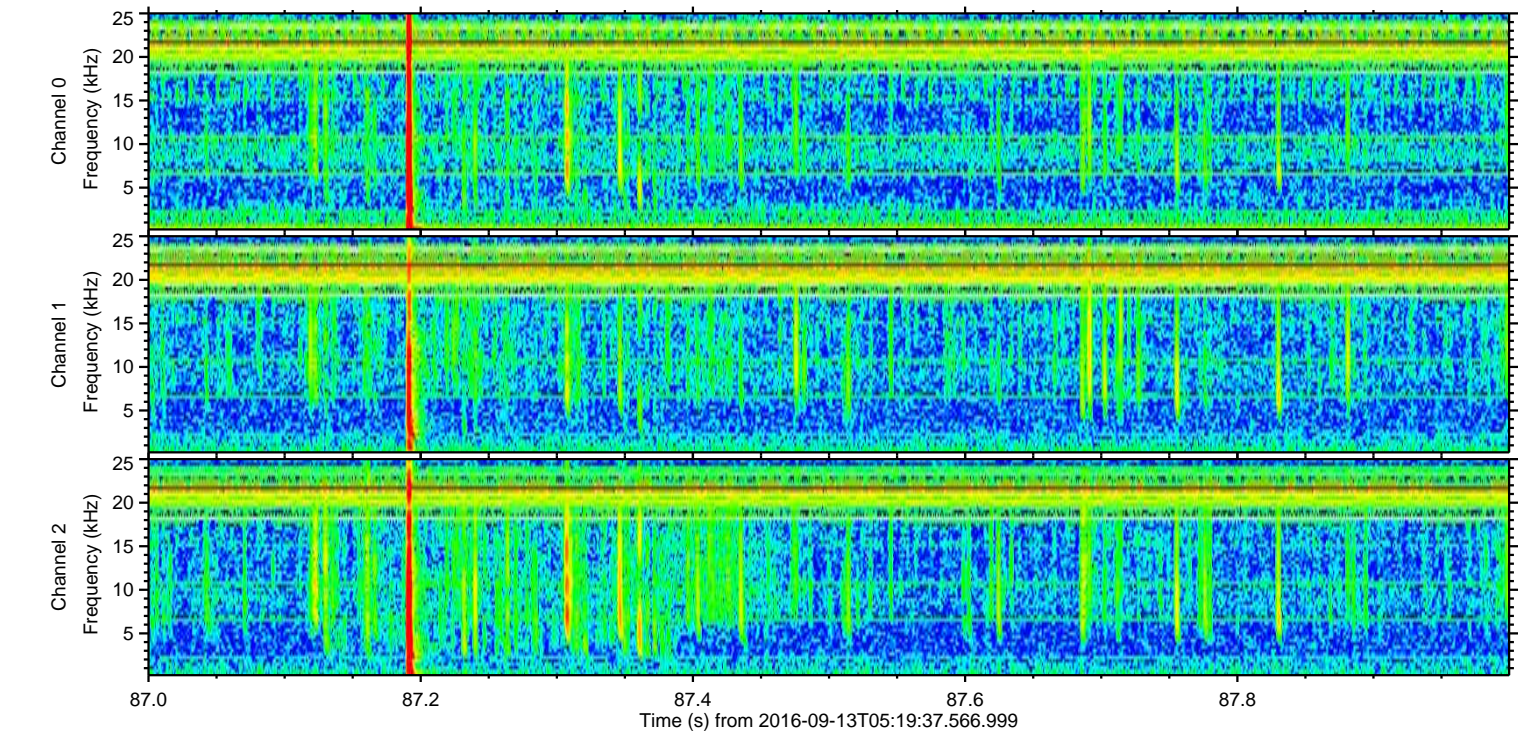
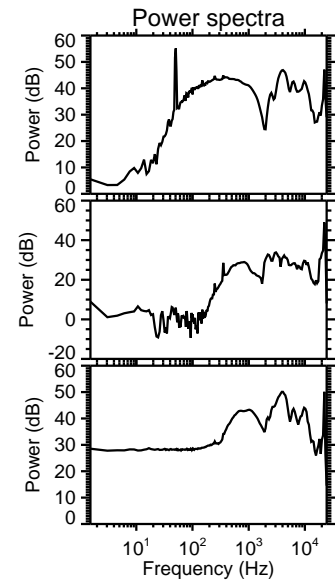
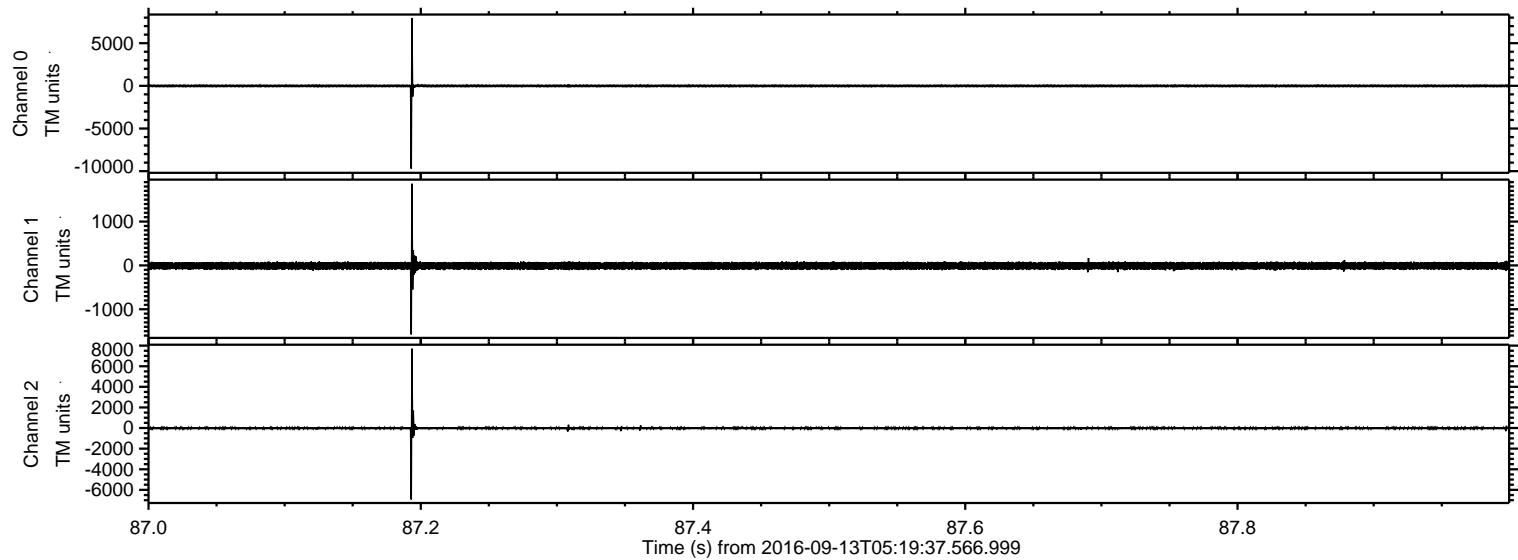

Processed Tue Sep 13 07:27:42 2016 by ELM ver.2012-10-06 from 001__elm20160913_051936__dat00.bin

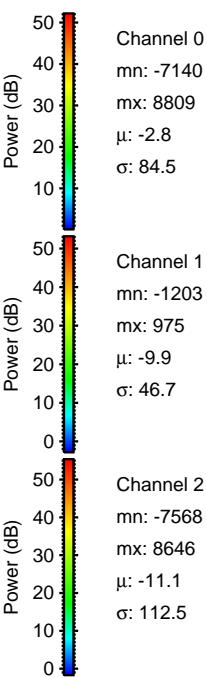
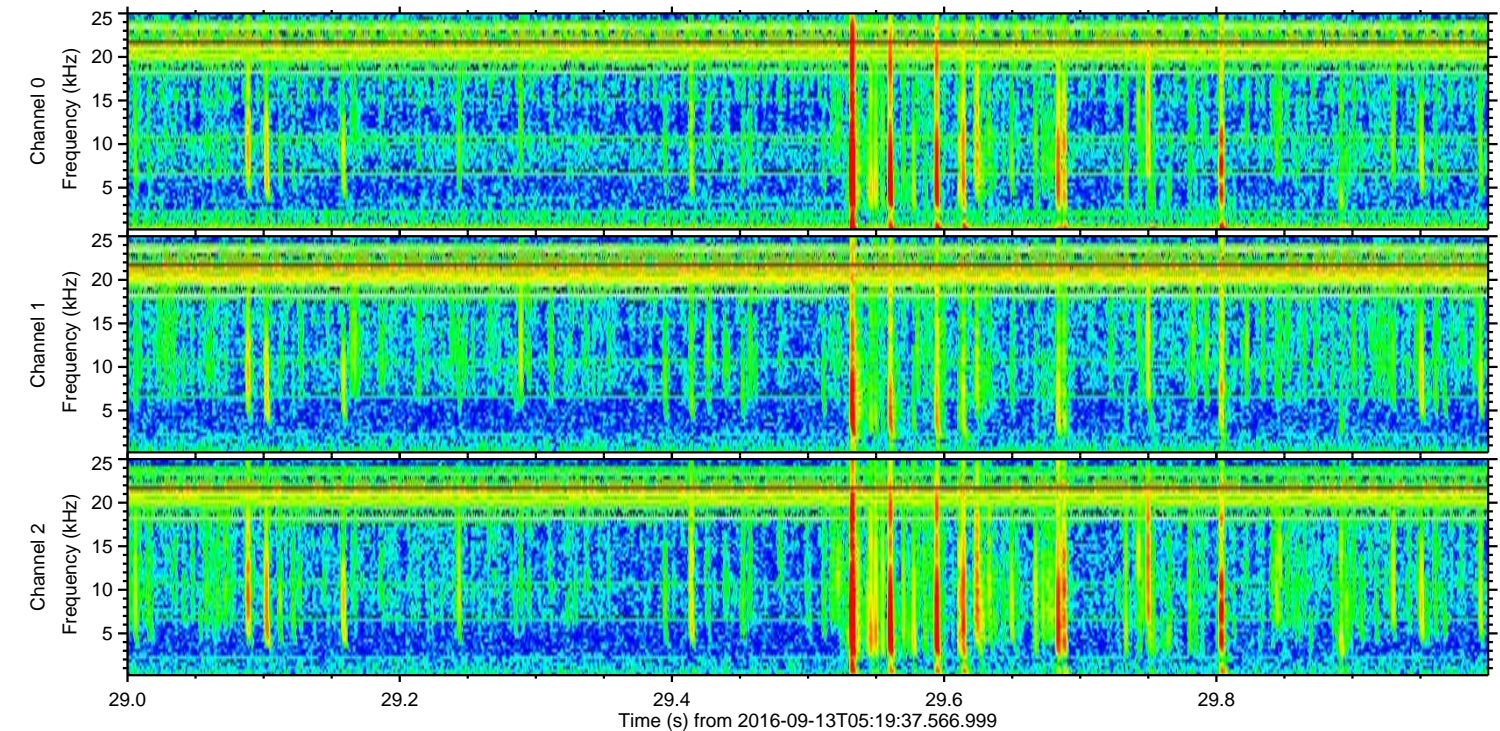
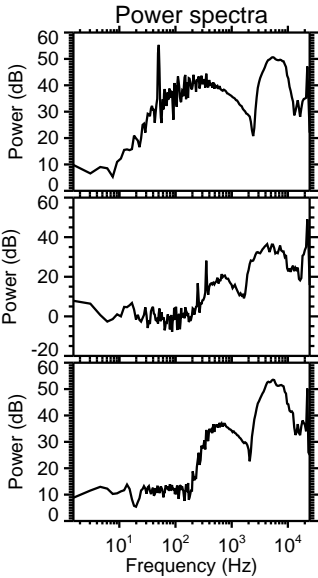
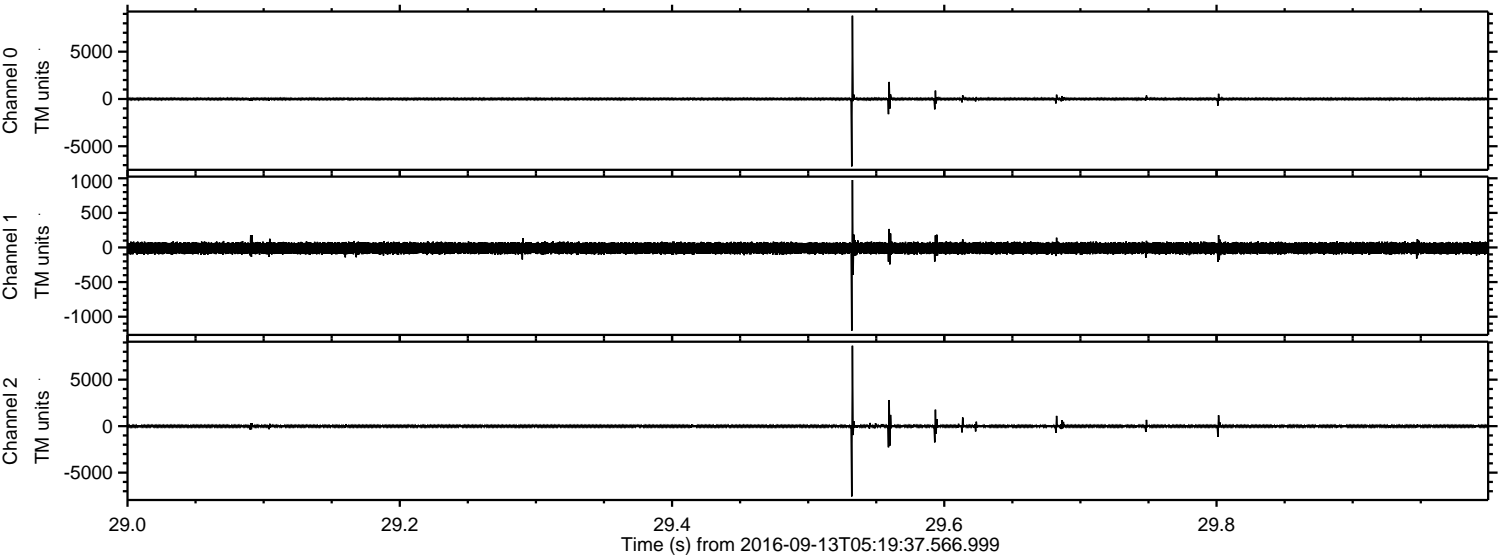

ELMAVAN 3D WAVEFORMS (Measured data sampled at 50 kHz) 51000 packets of 144 samples from 2016-09-13T05:19:37.566.999. Part 108/147

Processed Tue Sep 13 07:27:43 2016 by ELM ver.2012-10-06 from 001__elm20160913_051936__dat00.bin

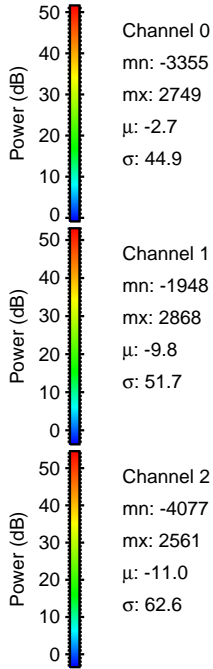
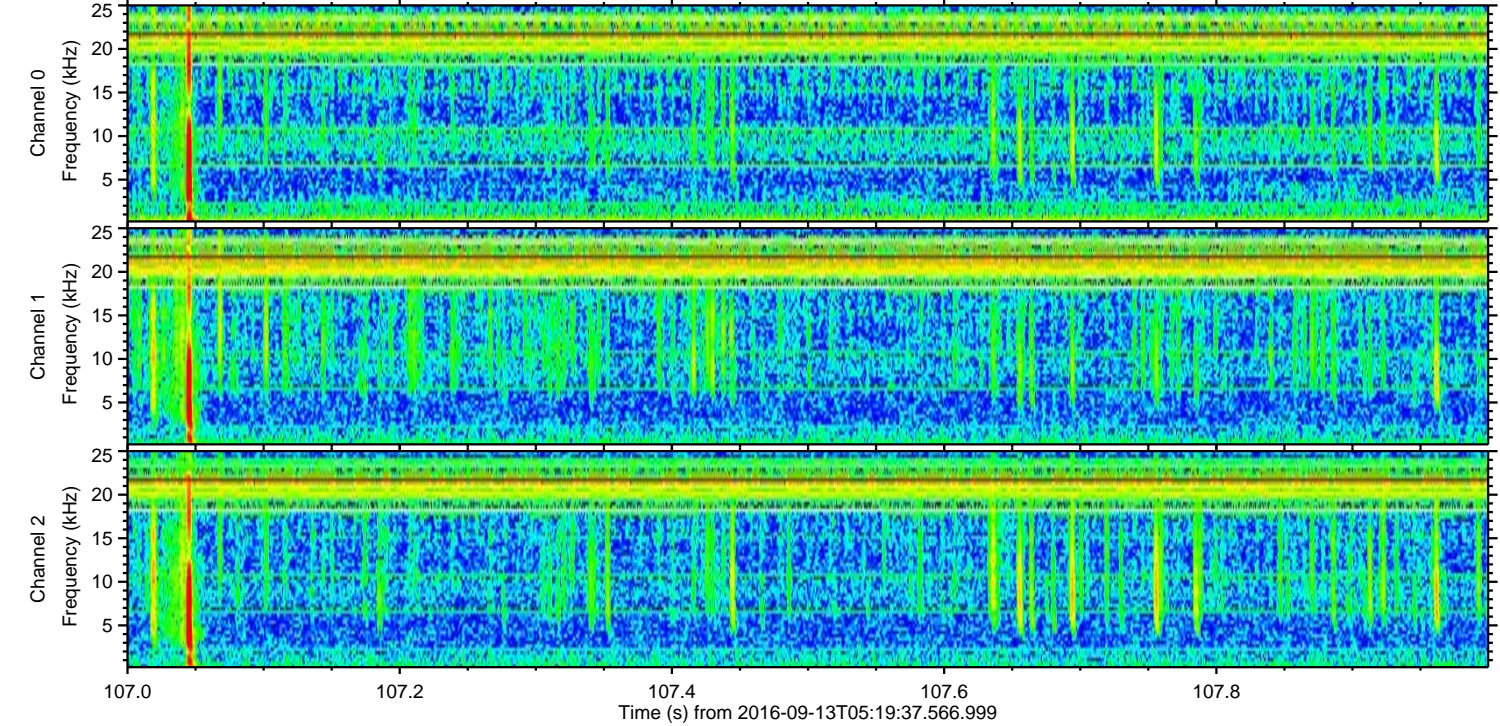
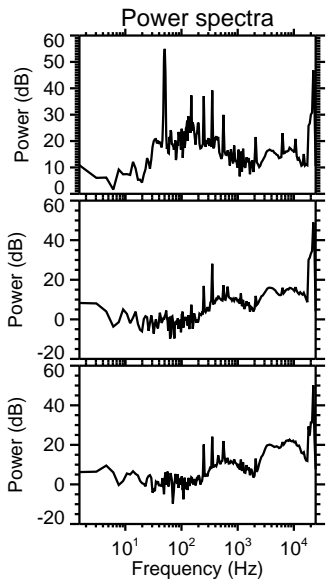
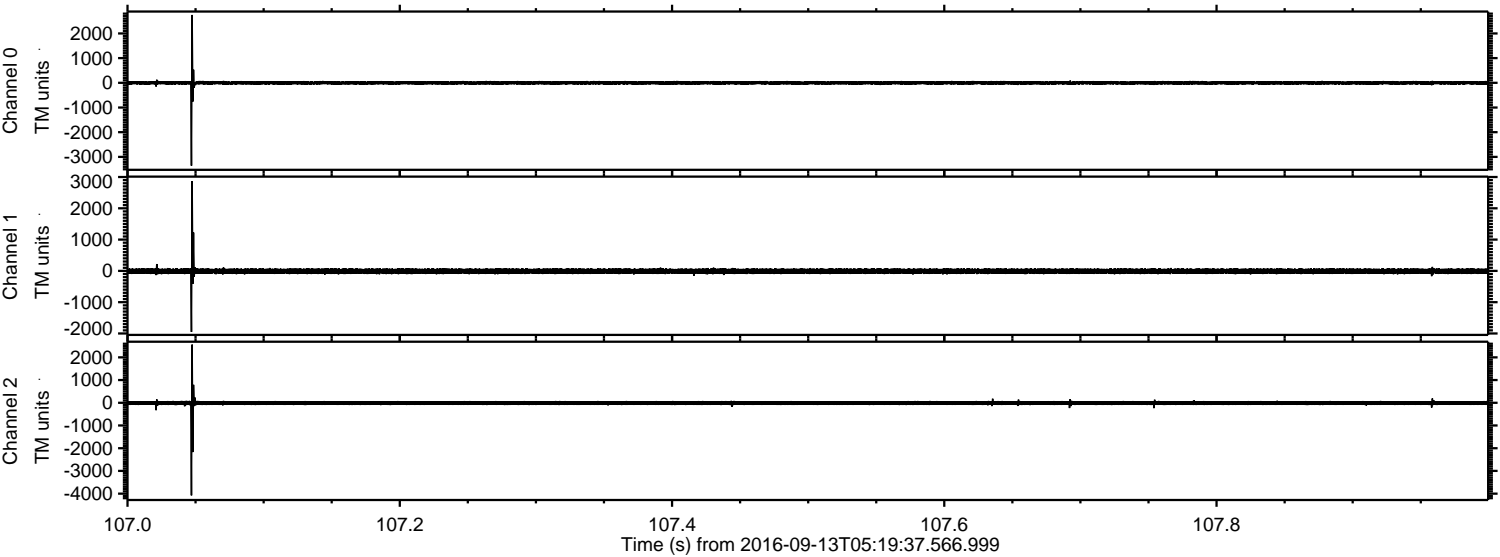

Processed Tue Sep 13 07:27:44 2016 by ELM ver.2012-10-06 from 001__elm20160913_051936__dat00.bin

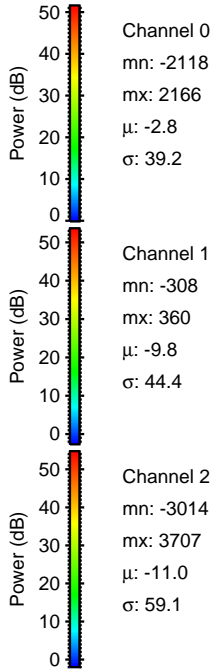
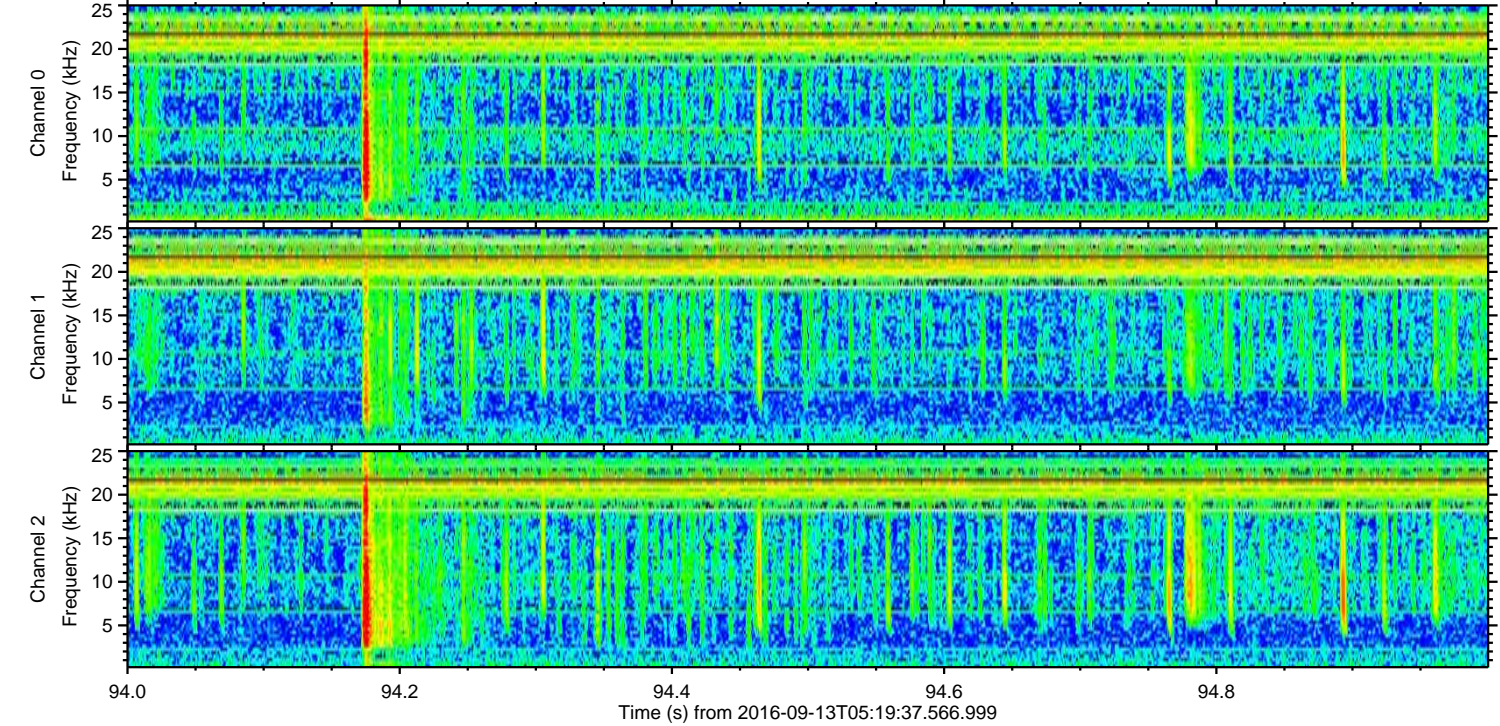
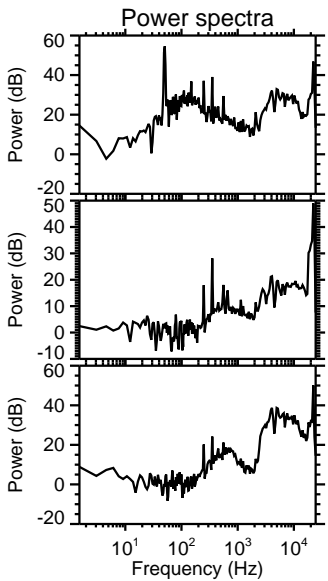
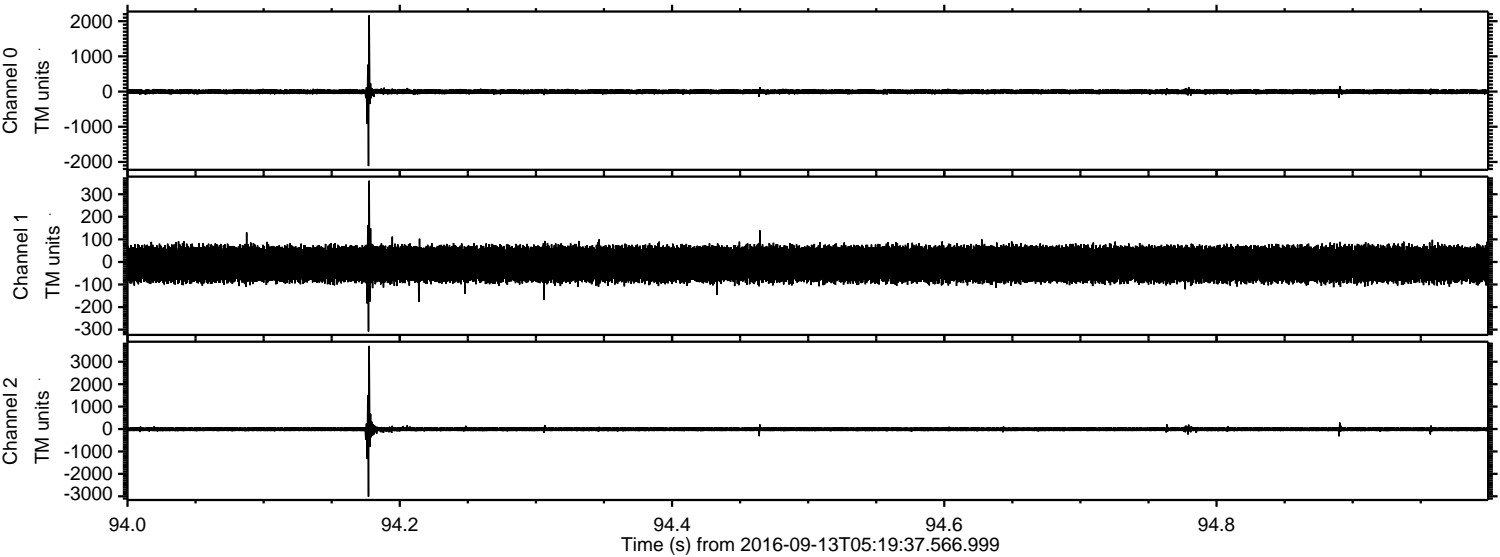

ELMAVAN 3D WAVEFORMS (Measured data sampled at 50 kHz) 51000 packets of 144 samples from 2016-09-13T05:19:37.566.999. Part 27/147

Processed Tue Sep 13 07:27:45 2016 by ELM ver.2012-10-06 from 001__elm20160913_051936__dat00.bin

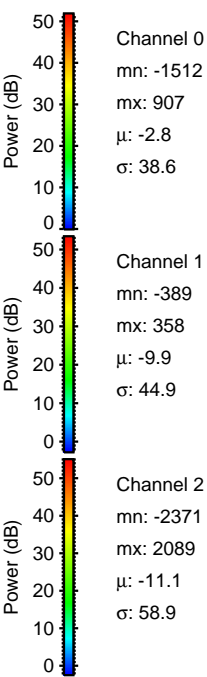
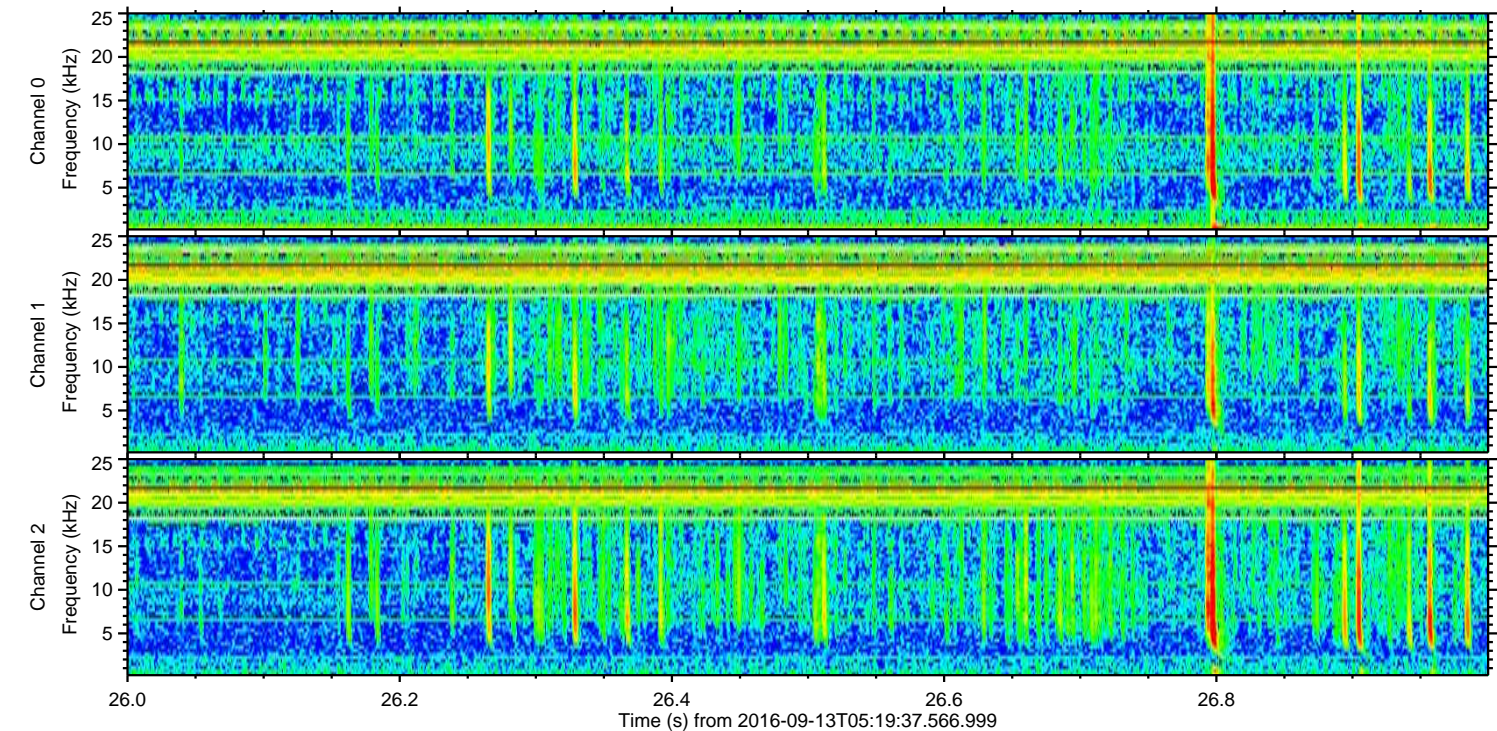
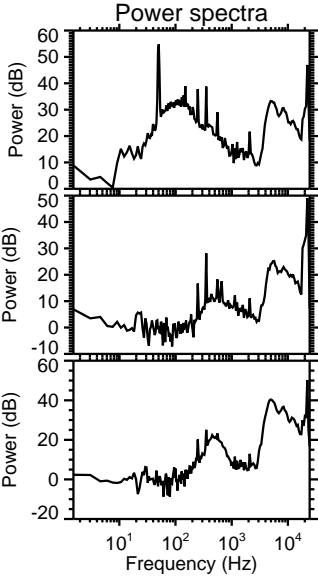
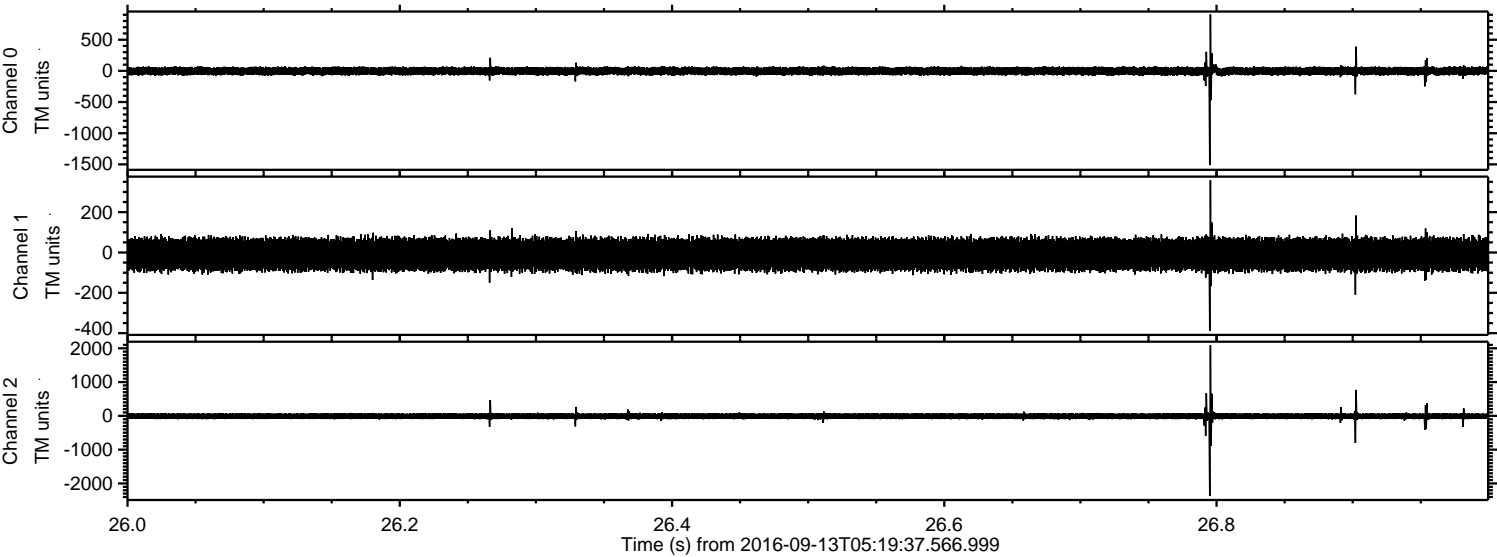

ELMAVAN 3D WAVEFORMS (Measured data sampled at 50 kHz) 51000 packets of 144 samples from 2016-09-13T05:19:37.566.999. Part 13/147

Processed Tue Sep 13 07:27:47 2016 by ELM ver.2012-10-06 from 001__elm20160913_051936__dat00.bin

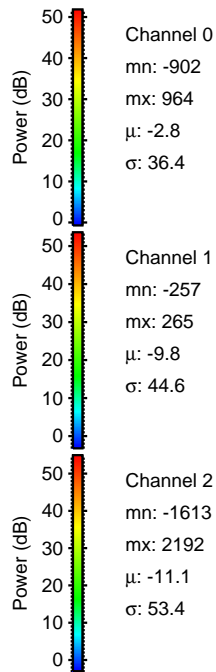
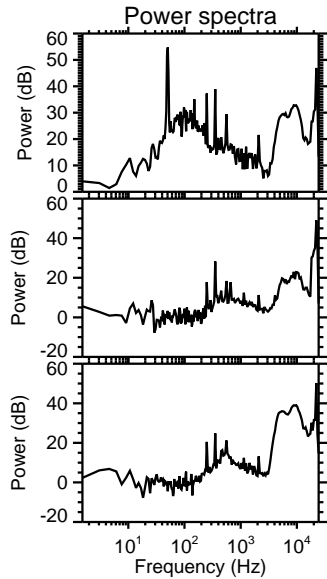
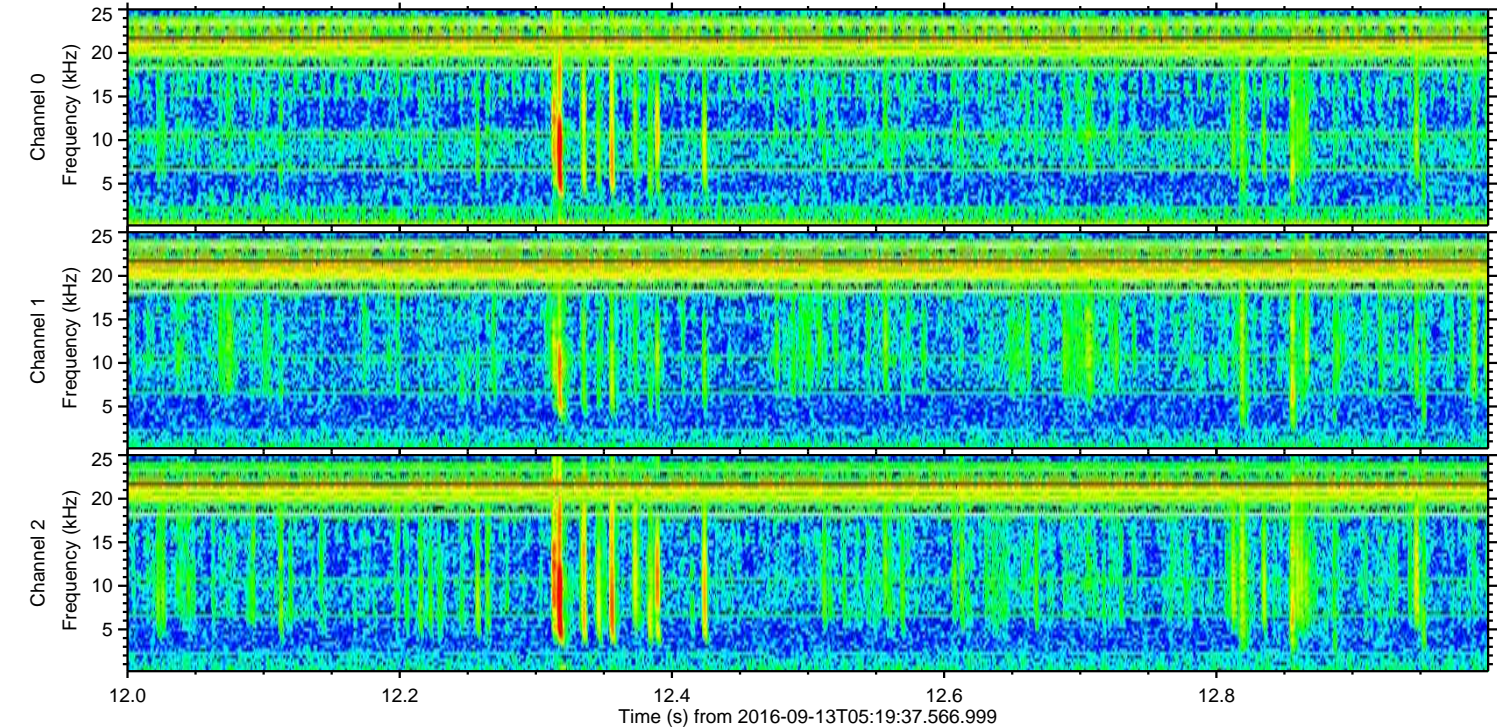
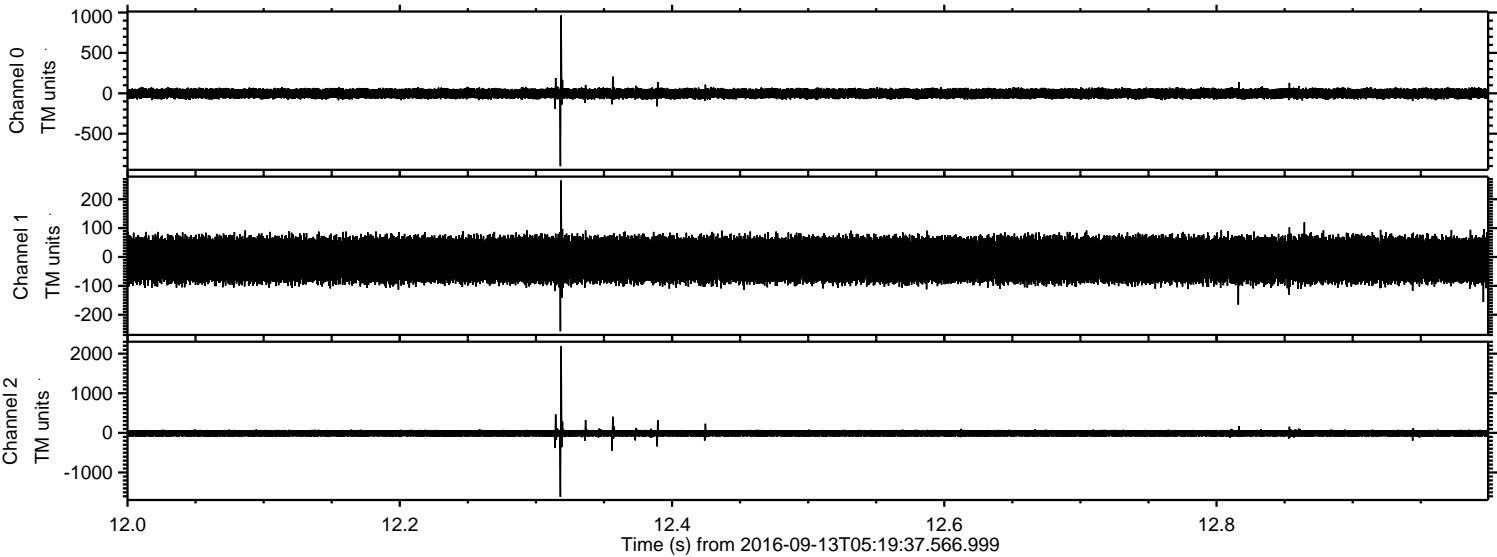

ELMAVAN 3D WAVEFORMS (Measured data sampled at 50 kHz) 51000 packets of 144 samples from 2016-09-13T05:19:37.566.999. Part 136/147

Processed Tue Sep 13 07:27:48 2016 by ELM ver.2012-10-06 from 001__elm20160913_051936__dat00.bin

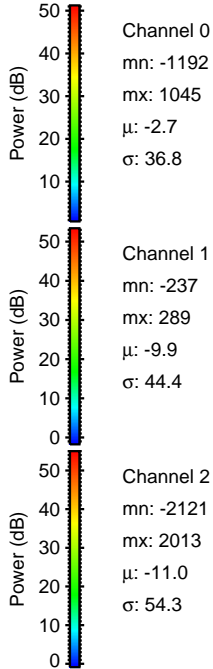
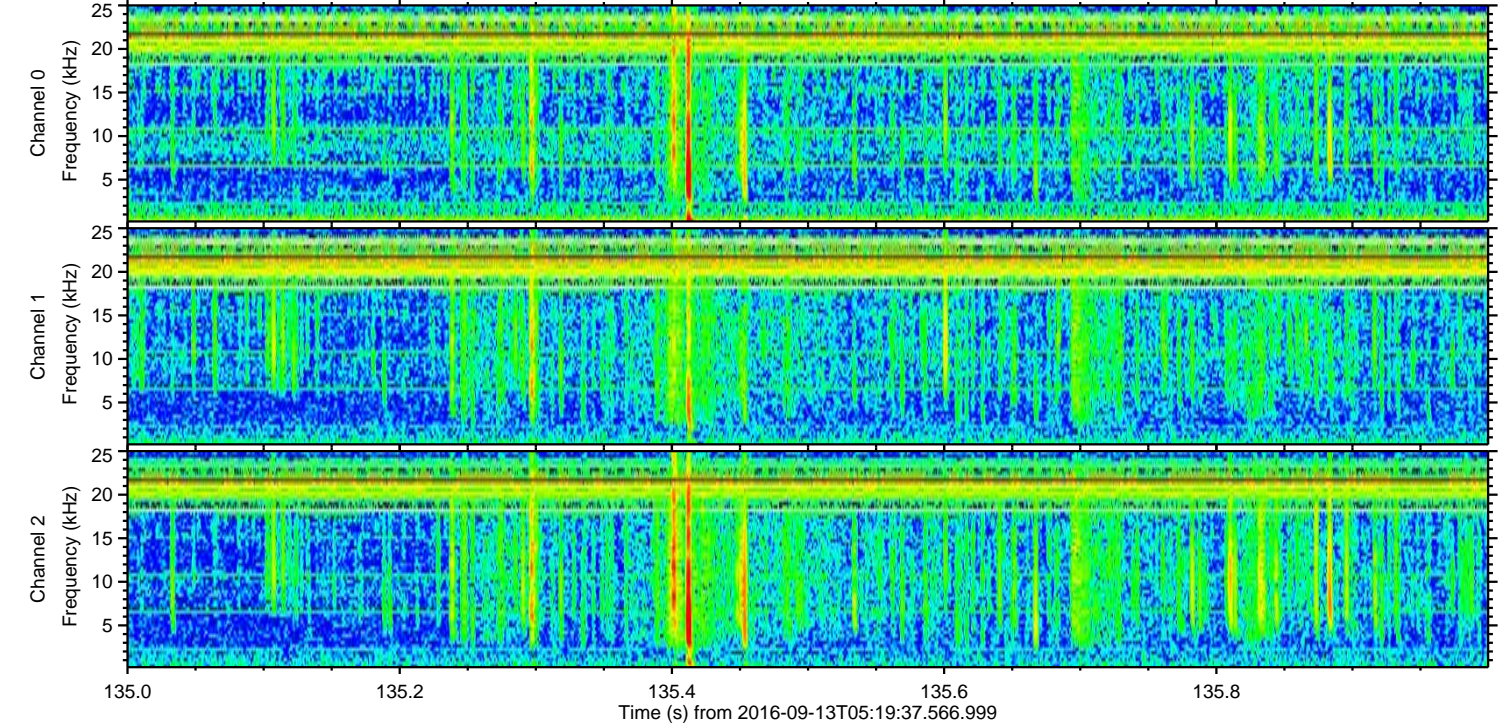
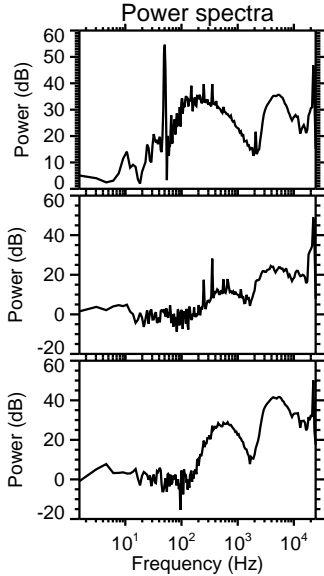
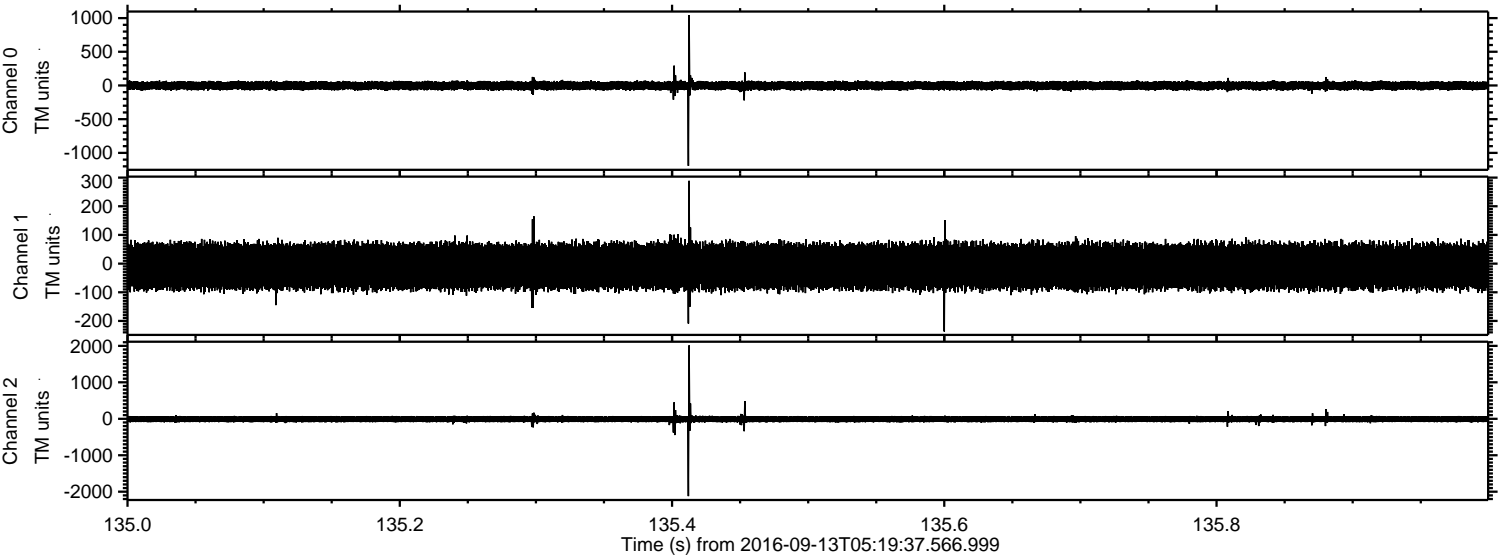

Processed Tue Sep 13 07:27:49 2016 by ELM ver.2012-10-06 from 001__elm20160913_051936__dat00.bin

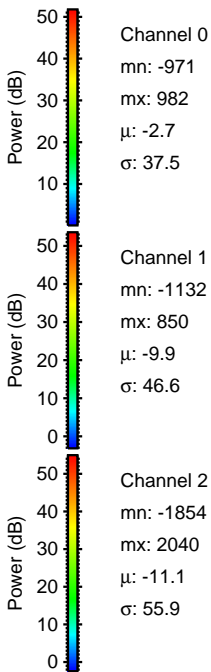
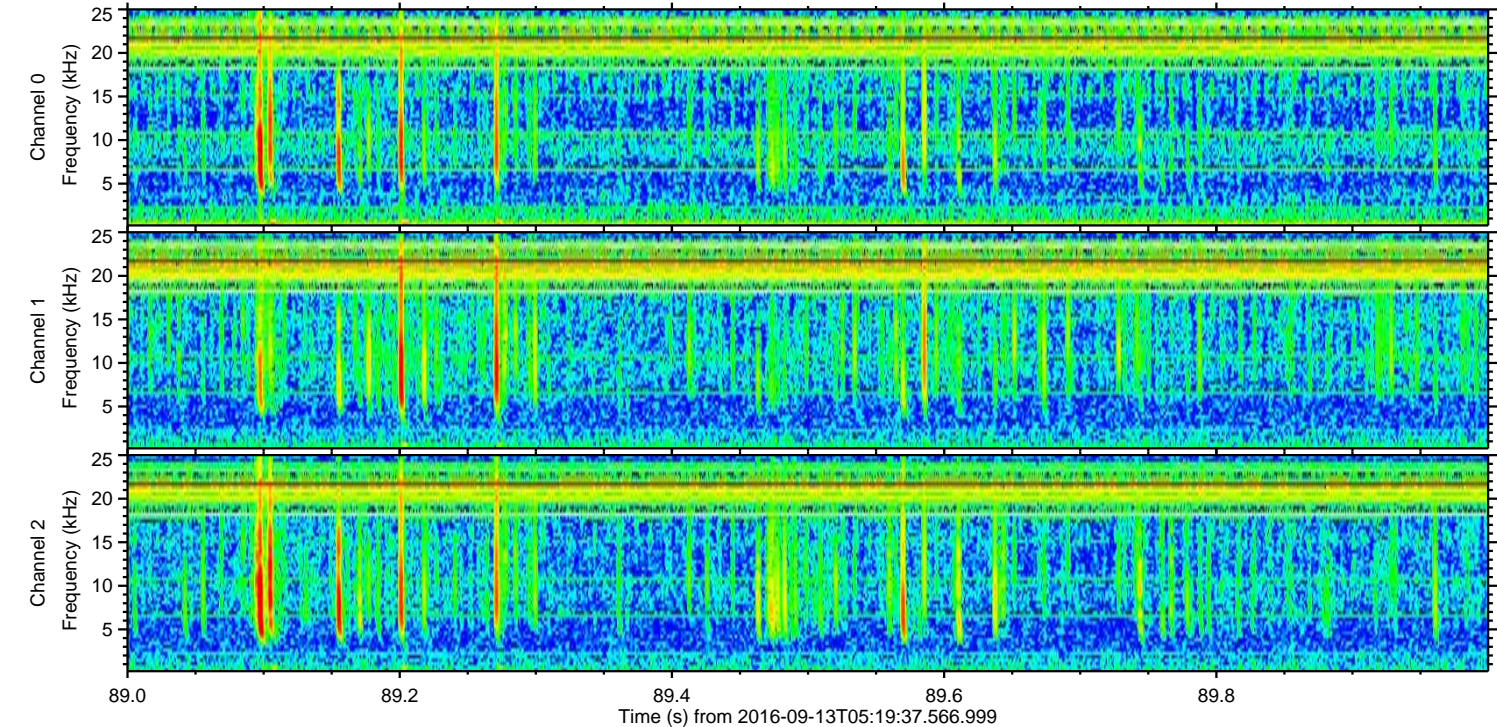
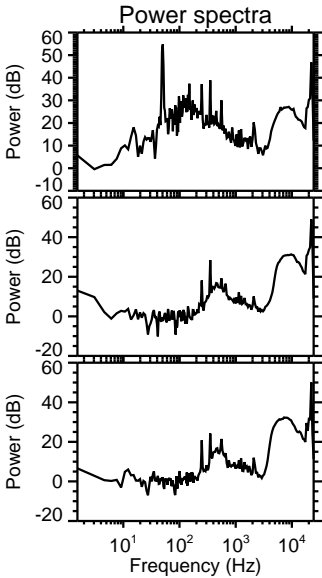
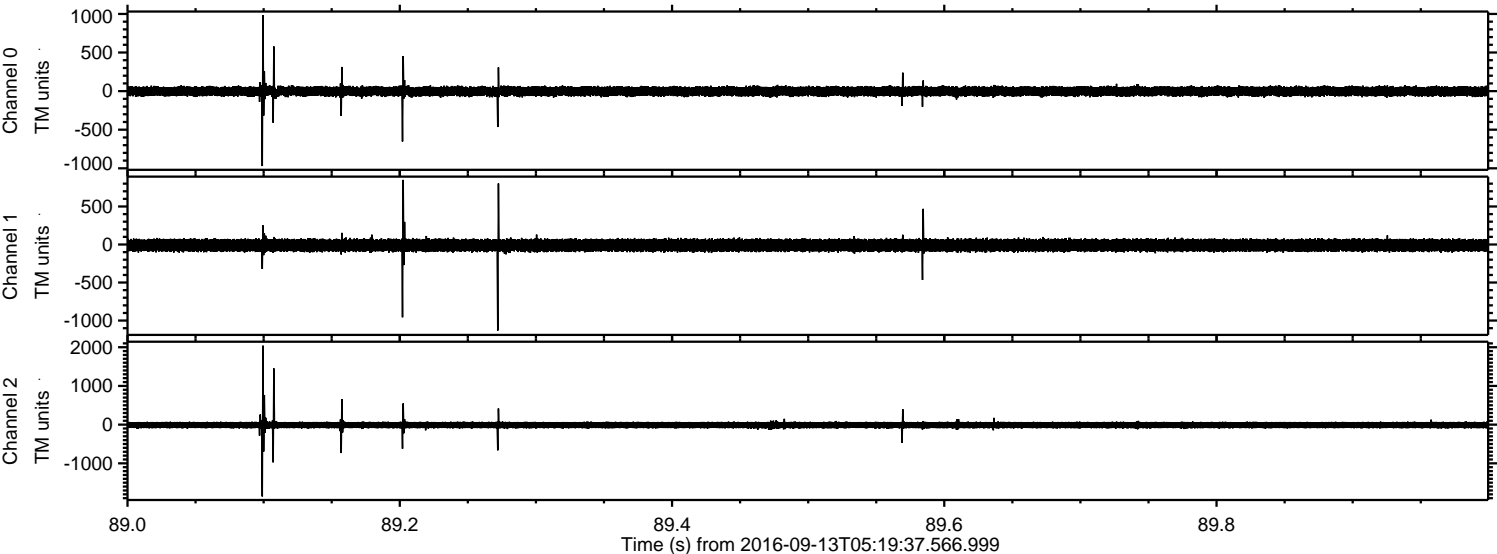

Processed Tue Sep 13 07:27:50 2016 by ELM ver.2012-10-06 from 001__elm20160913_051936__dat00.bin

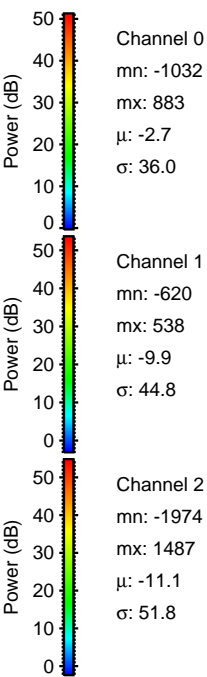
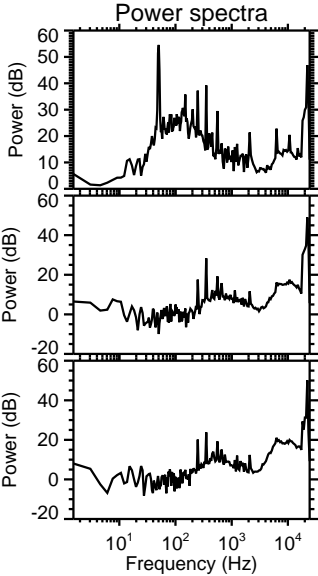
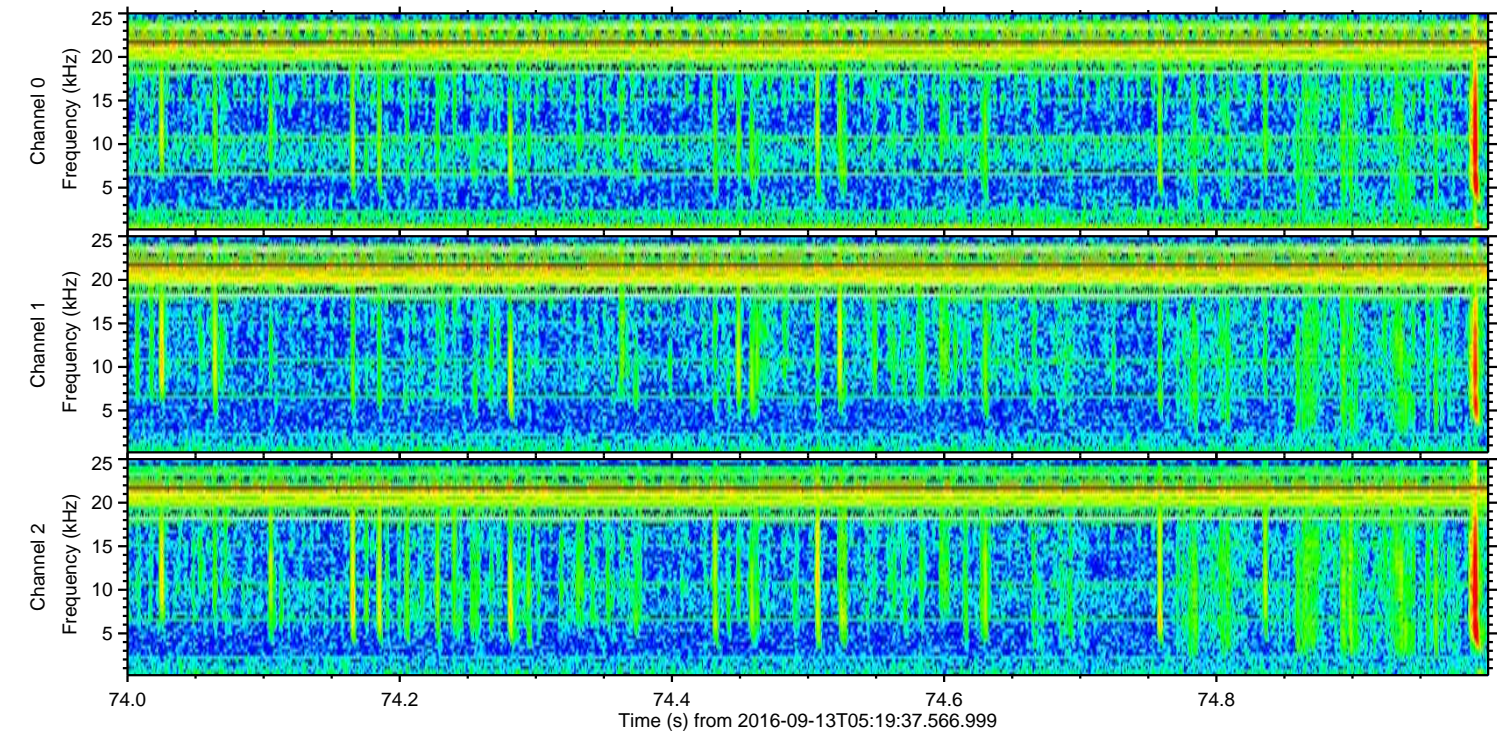
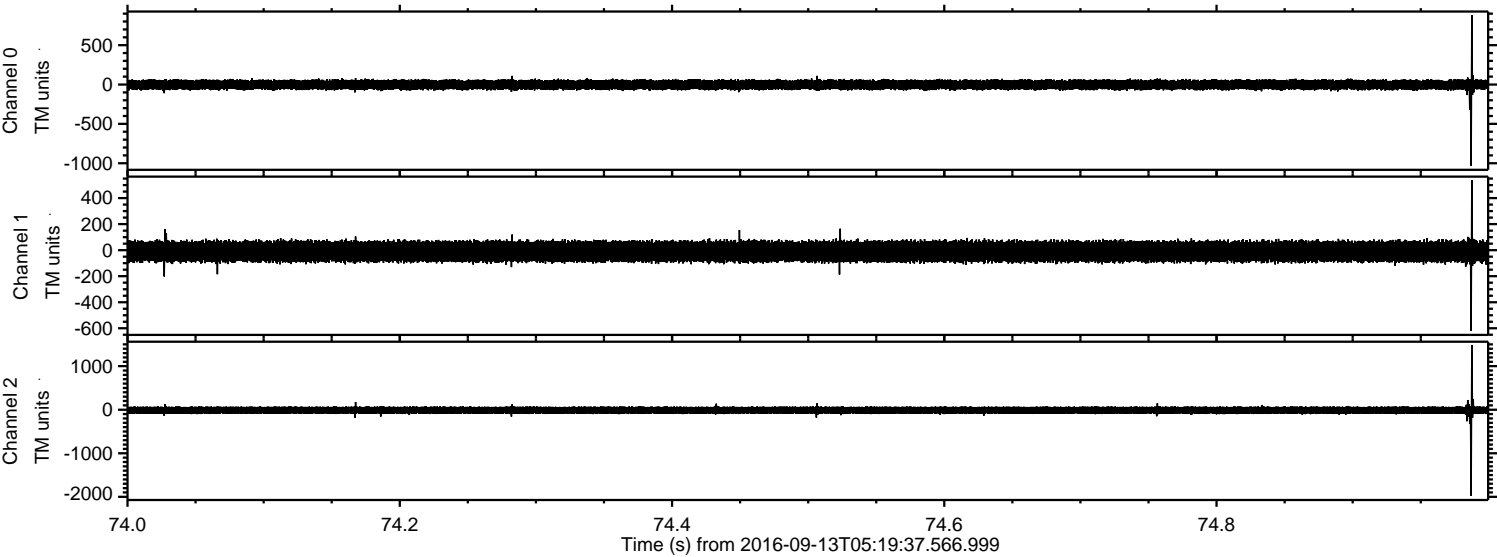

Channel 0
mn: -1032
mx: 883
 μ : -2.7
 σ : 36.0

Channel 1
mn: -620
mx: 538
 μ : -9.9
 σ : 44.8

Channel 2
mn: -1974
mx: 1487
 μ : -11.1
 σ : 51.8

Processed Tue Sep 13 07:27:51 2016 by ELM ver.2012-10-06 from 001__elm20160913_051936__dat00.bin

