

# ELMAVAN 3D WAVEFORMS (Measured data sampled at 50 kHz) 51000 packets of 144 samples from 2016-09-12T23:24:21.655.000.

Processed Tue Sep 13 01:32:31 2016 by ELM ver.2012-10-06 from 001\_\_elm20160912\_232420\_\_dat00.bin

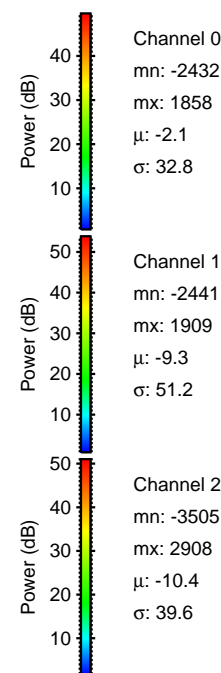

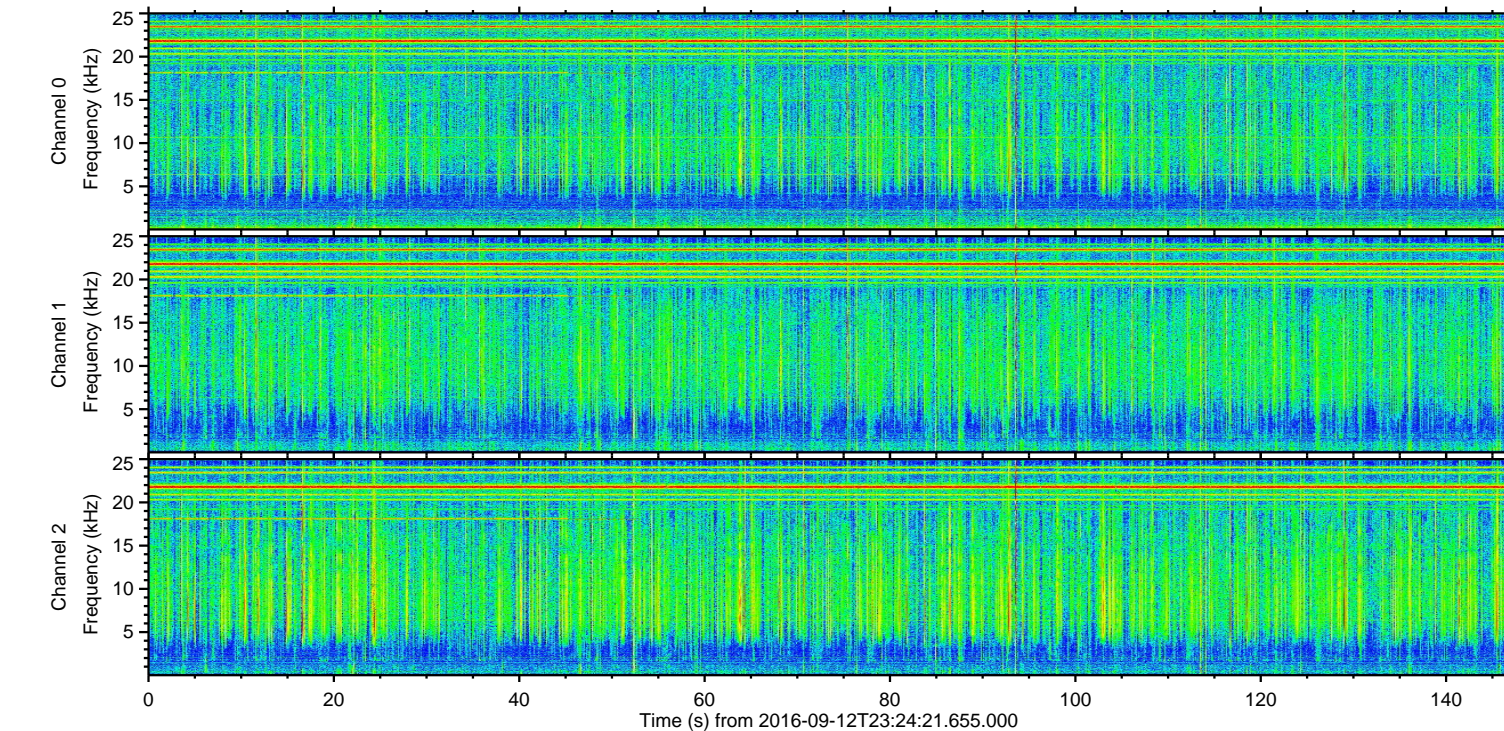
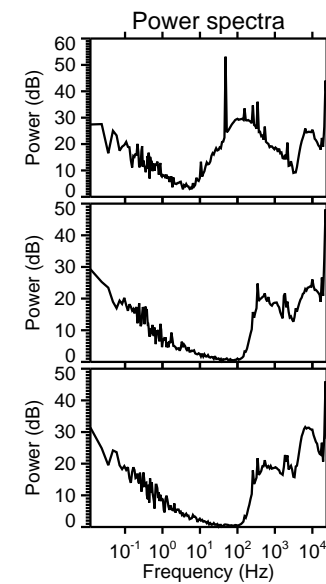
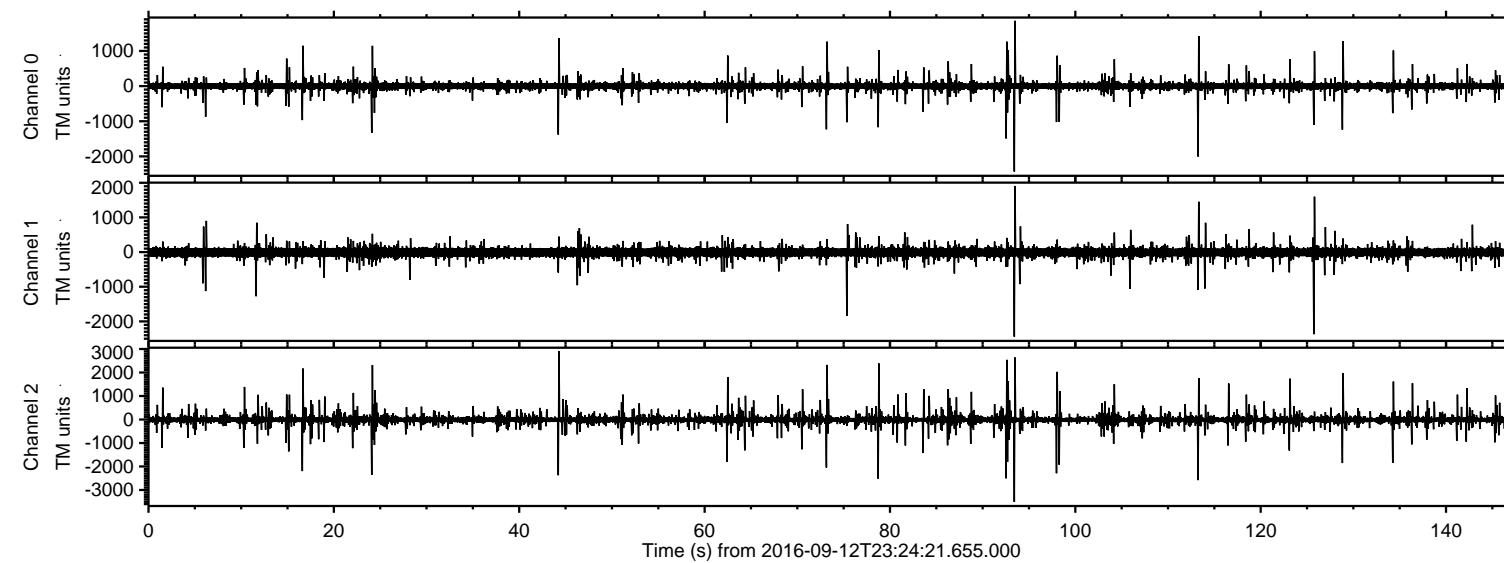

Processed Tue Sep 13 01:32:42 2016 by ELM ver.2012-10-06 from 001\_\_elm20160912\_232420\_\_dat00.bin

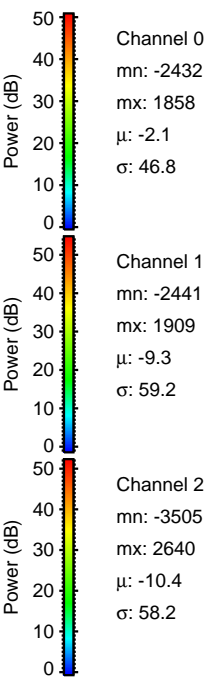
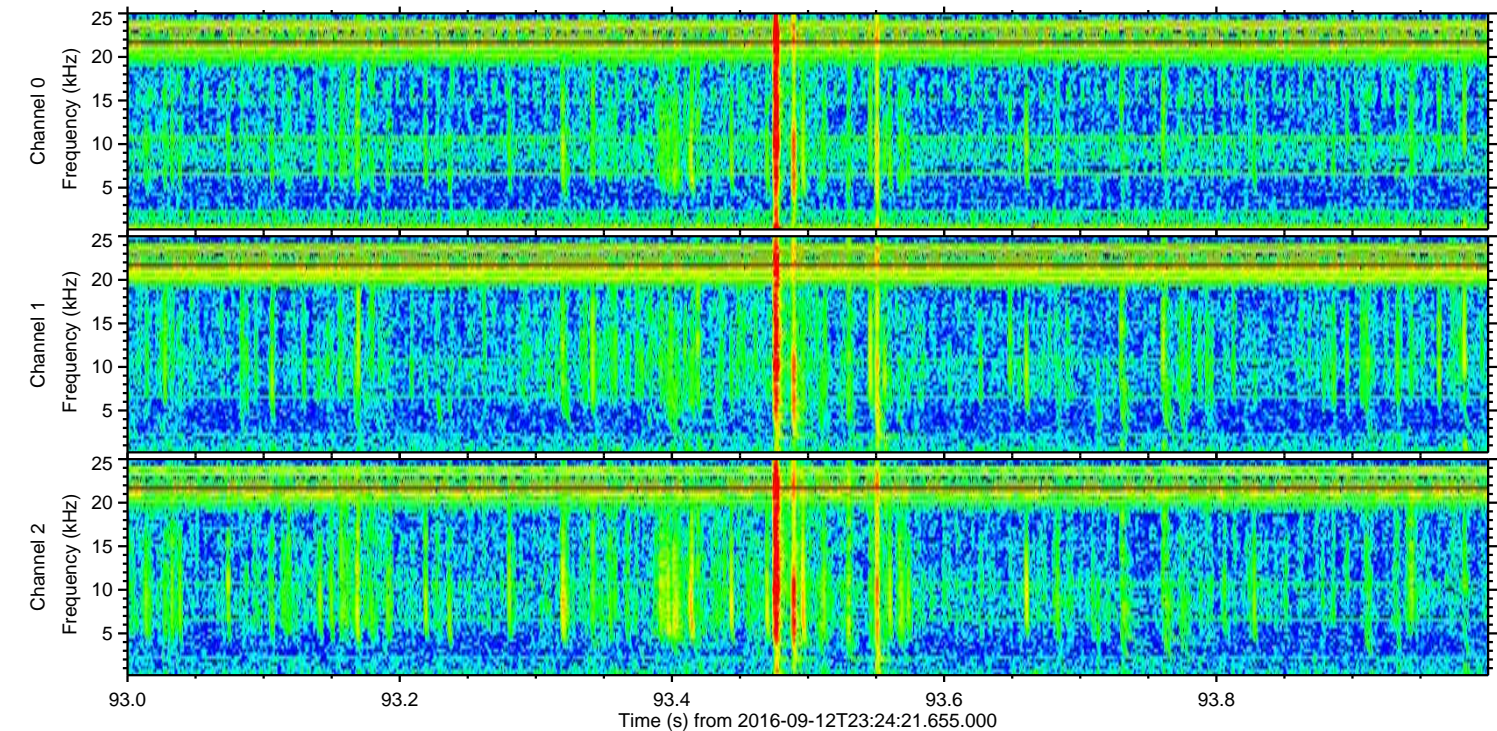
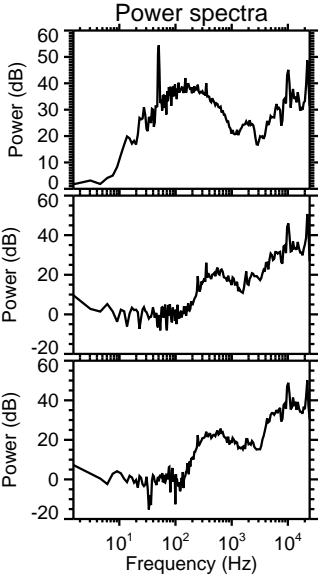
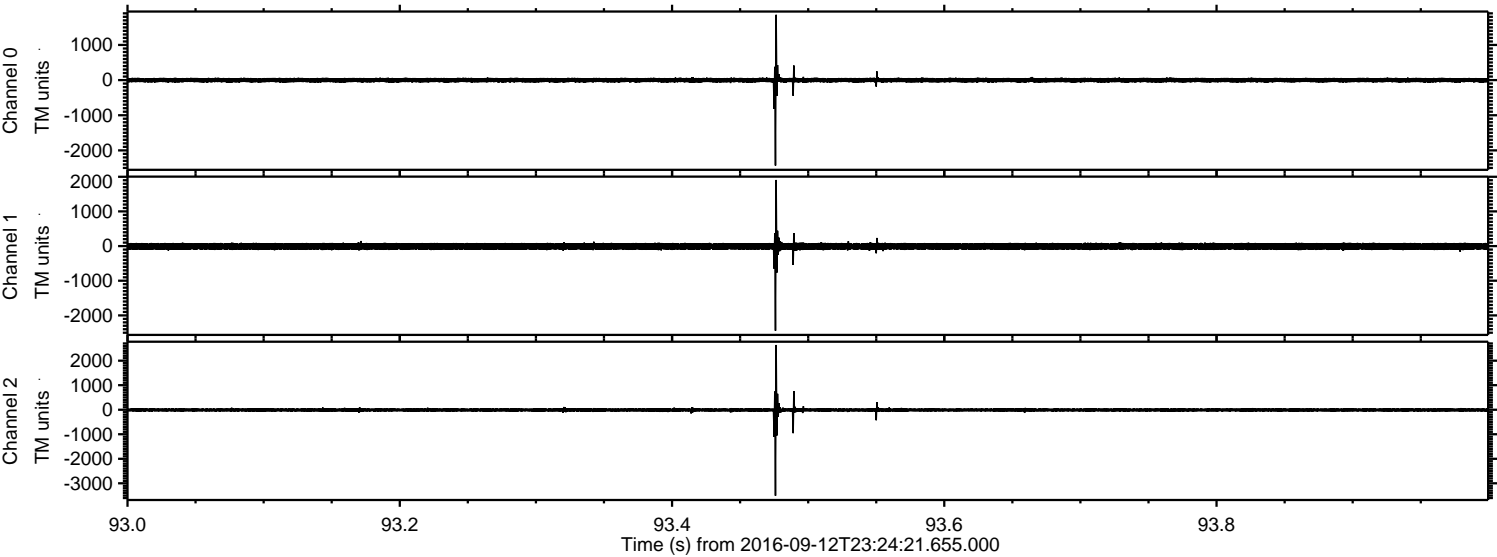



Processed Tue Sep 13 01:32:43 2016 by ELM ver.2012-10-06 from 001\_\_elm20160912\_232420\_\_dat00.bin

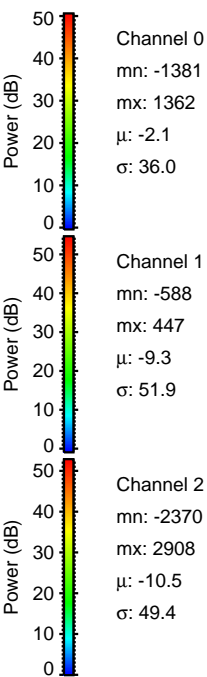
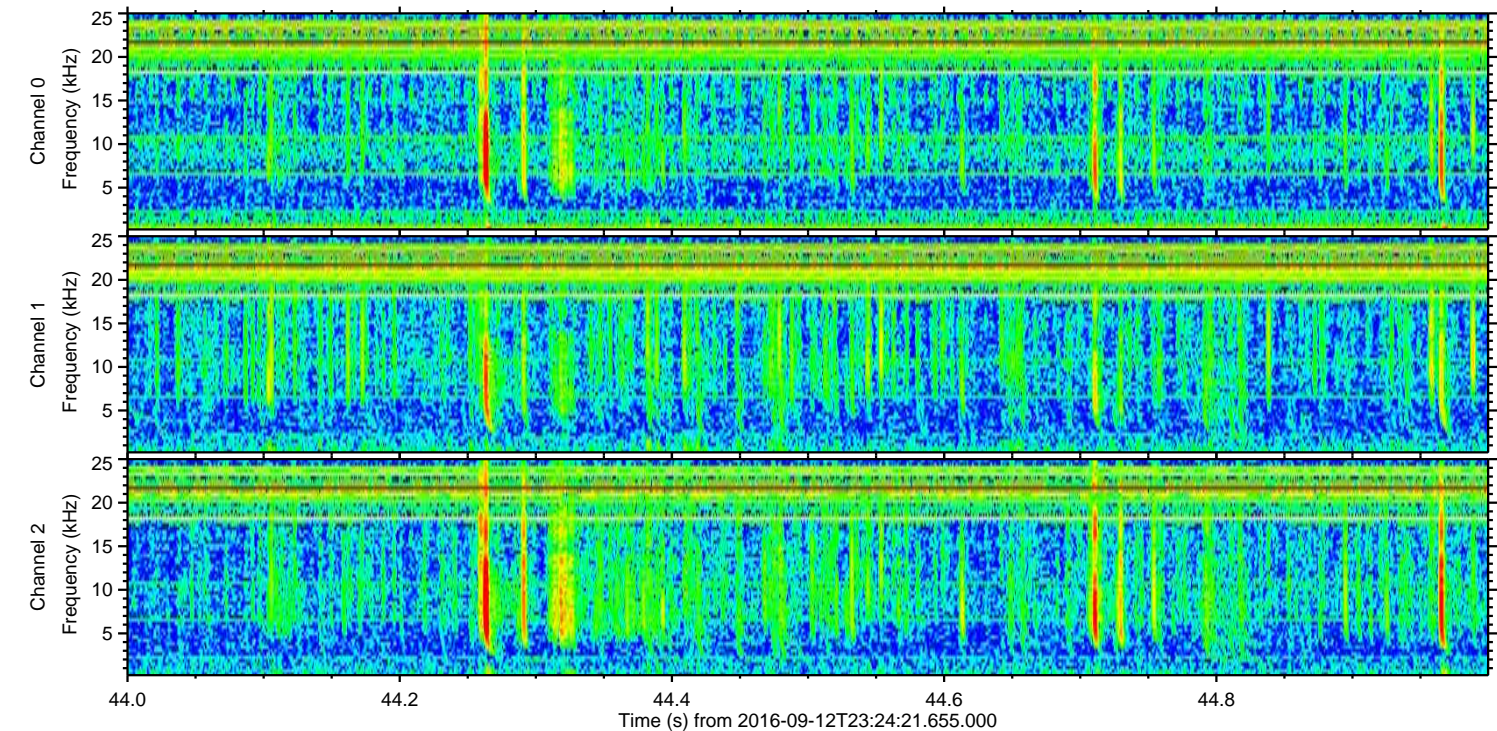
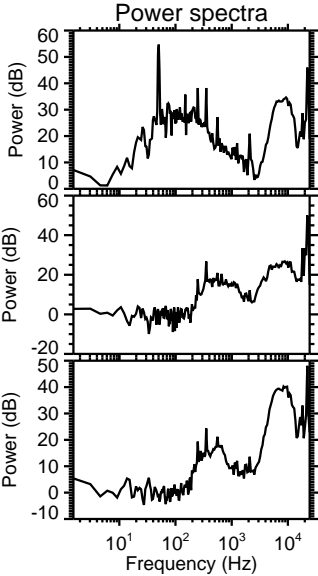
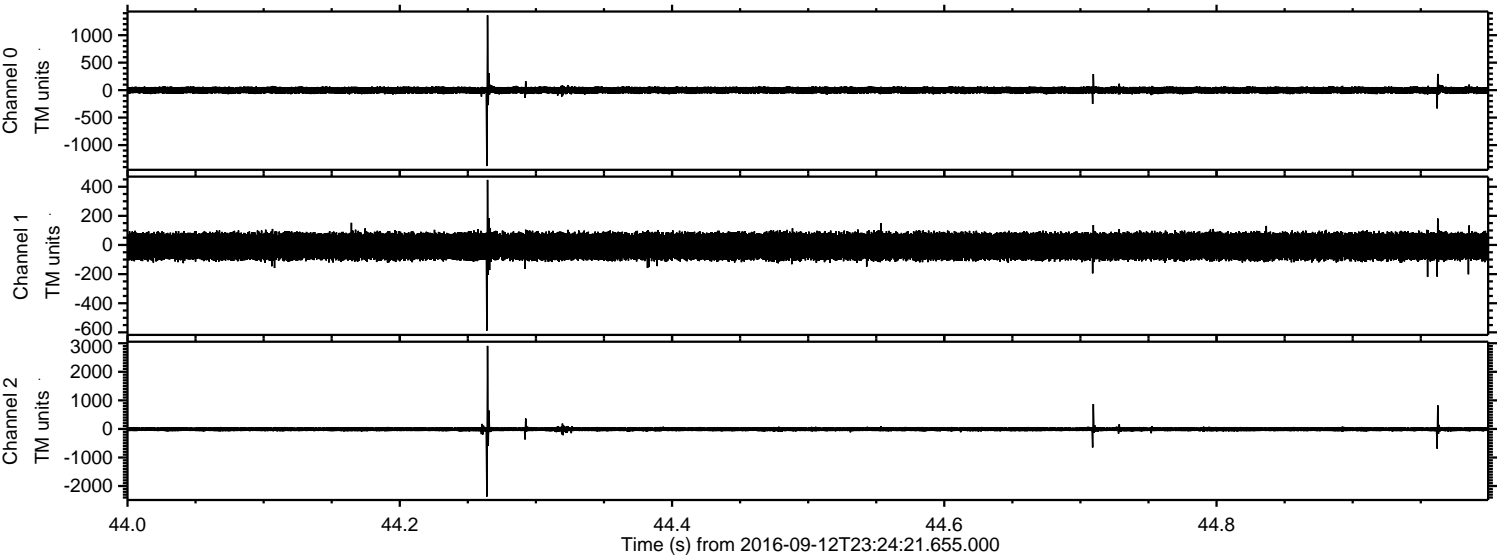



ELMAVAN 3D WAVEFORMS (Measured data sampled at 50 kHz) 51000 packets of 144 samples from 2016-09-12T23:24:21.655.000. Part 114/147

Processed Tue Sep 13 01:32:44 2016 by ELM ver.2012-10-06 from 001\_\_elm20160912\_232420\_\_dat00.bin

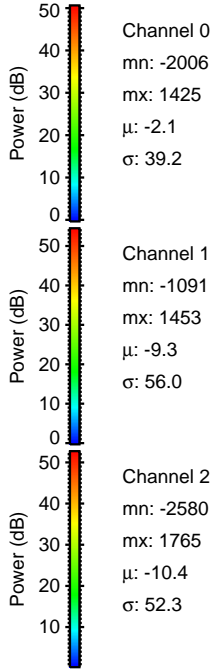
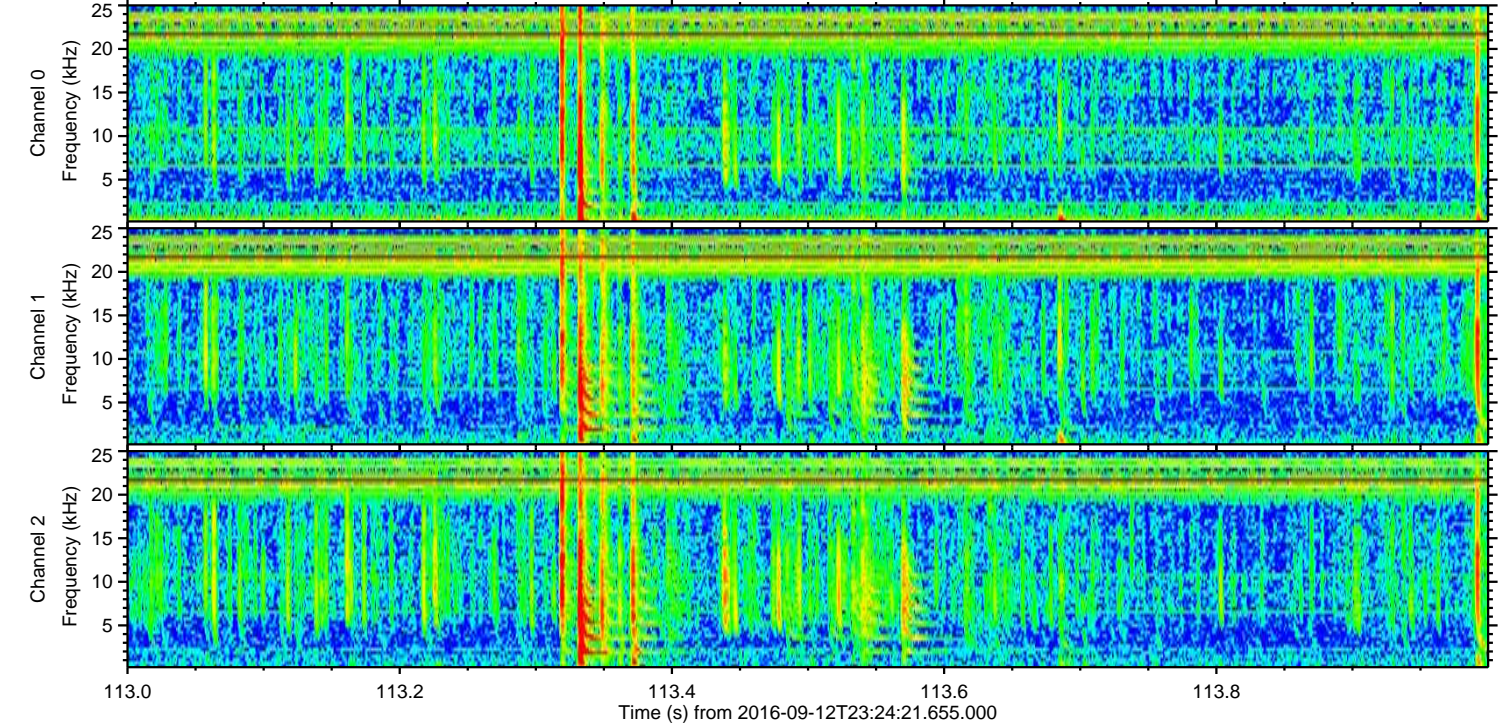
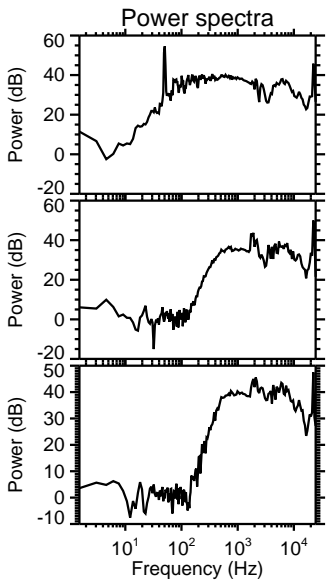
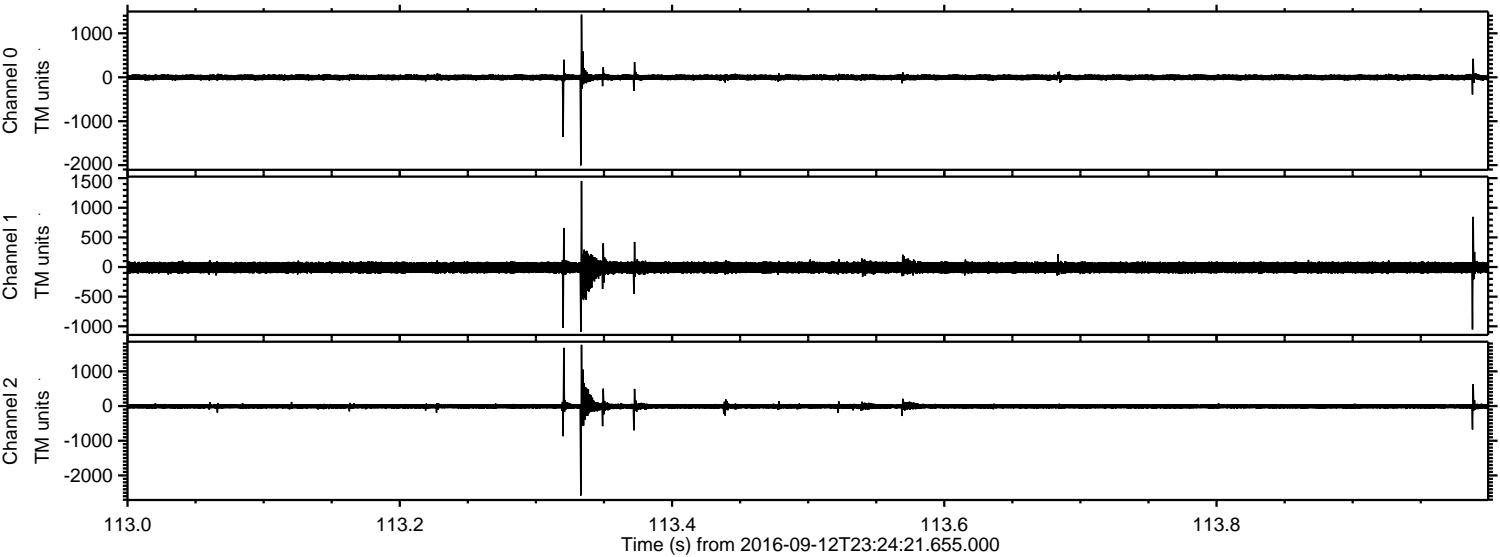



ELMAVAN 3D WAVEFORMS (Measured data sampled at 50 kHz) 51000 packets of 144 samples from 2016-09-12T23:24:21.655.000. Part 93/147

Processed Tue Sep 13 01:32:45 2016 by ELM ver.2012-10-06 from 001\_\_elm20160912\_232420\_\_dat00.bin

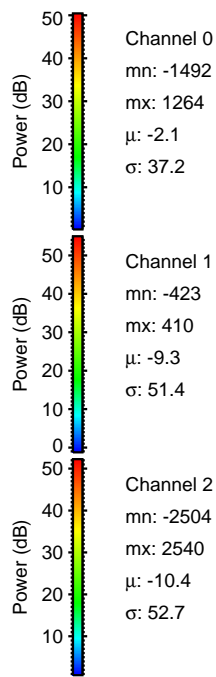
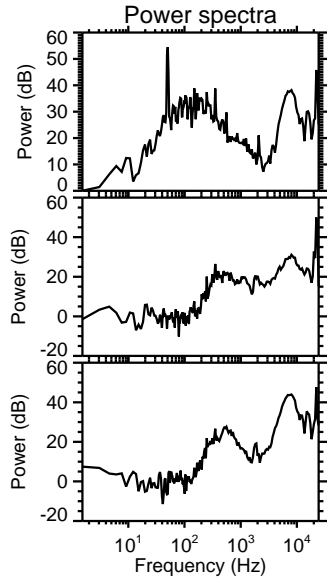
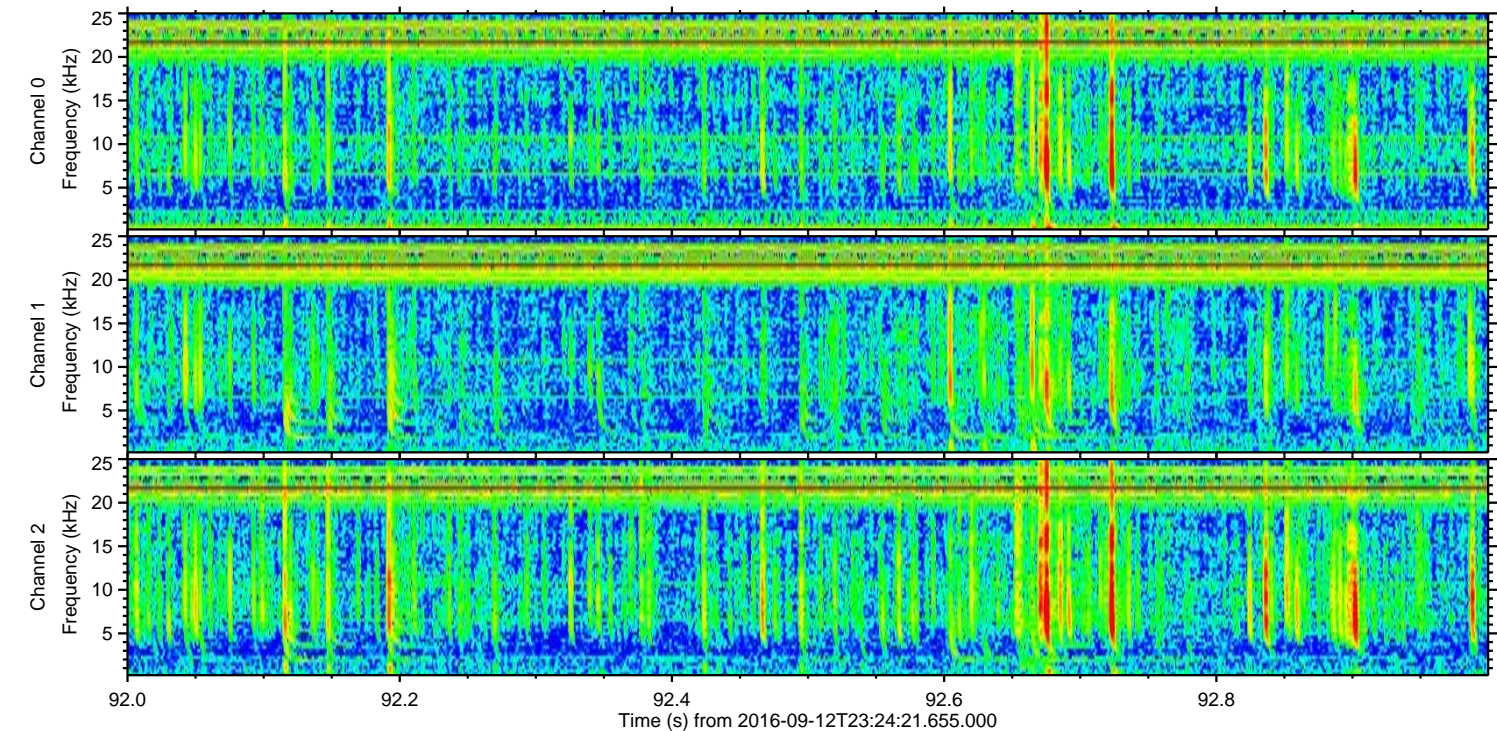
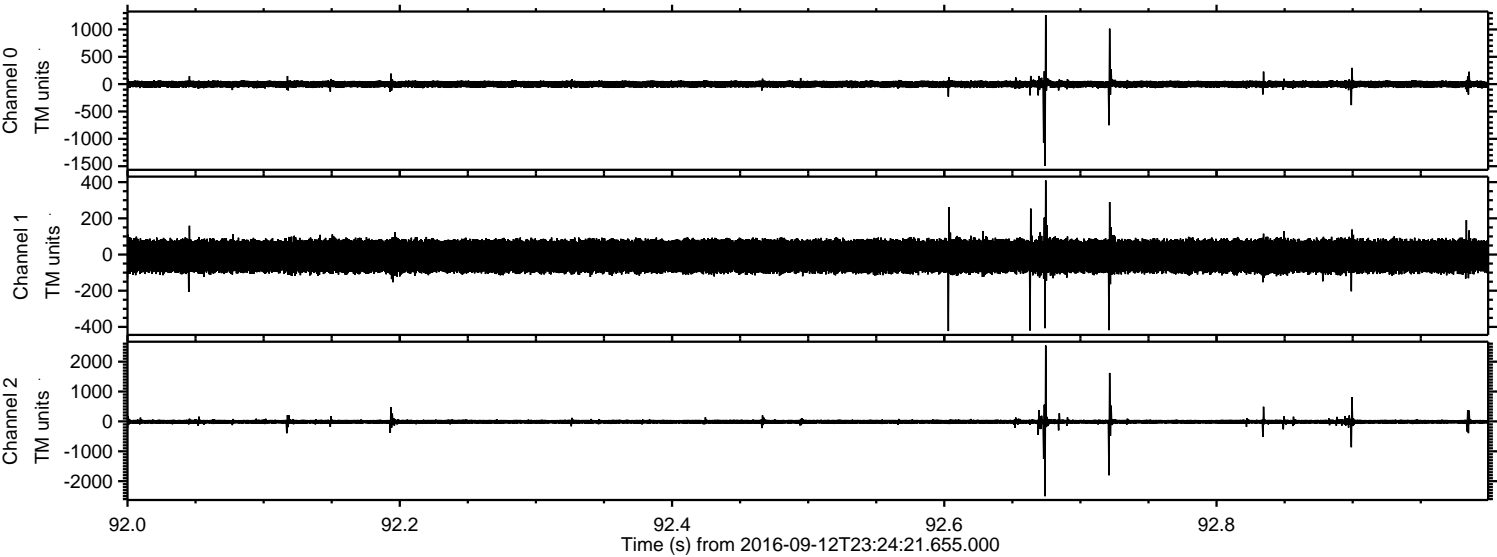



ELMAVAN 3D WAVEFORMS (Measured data sampled at 50 kHz) 51000 packets of 144 samples from 2016-09-12T23:24:21.655.000. Part 79/147

Processed Tue Sep 13 01:32:46 2016 by ELM ver.2012-10-06 from 001\_\_elm20160912\_232420\_\_dat00.bin

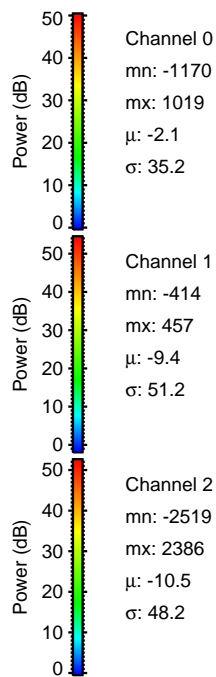
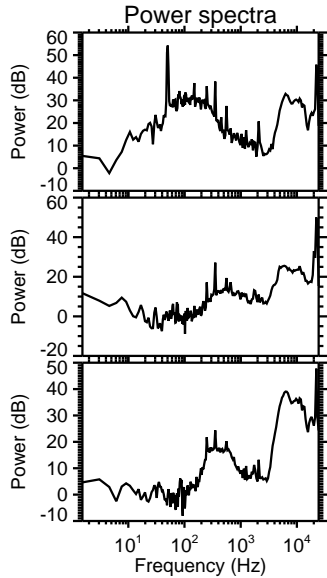
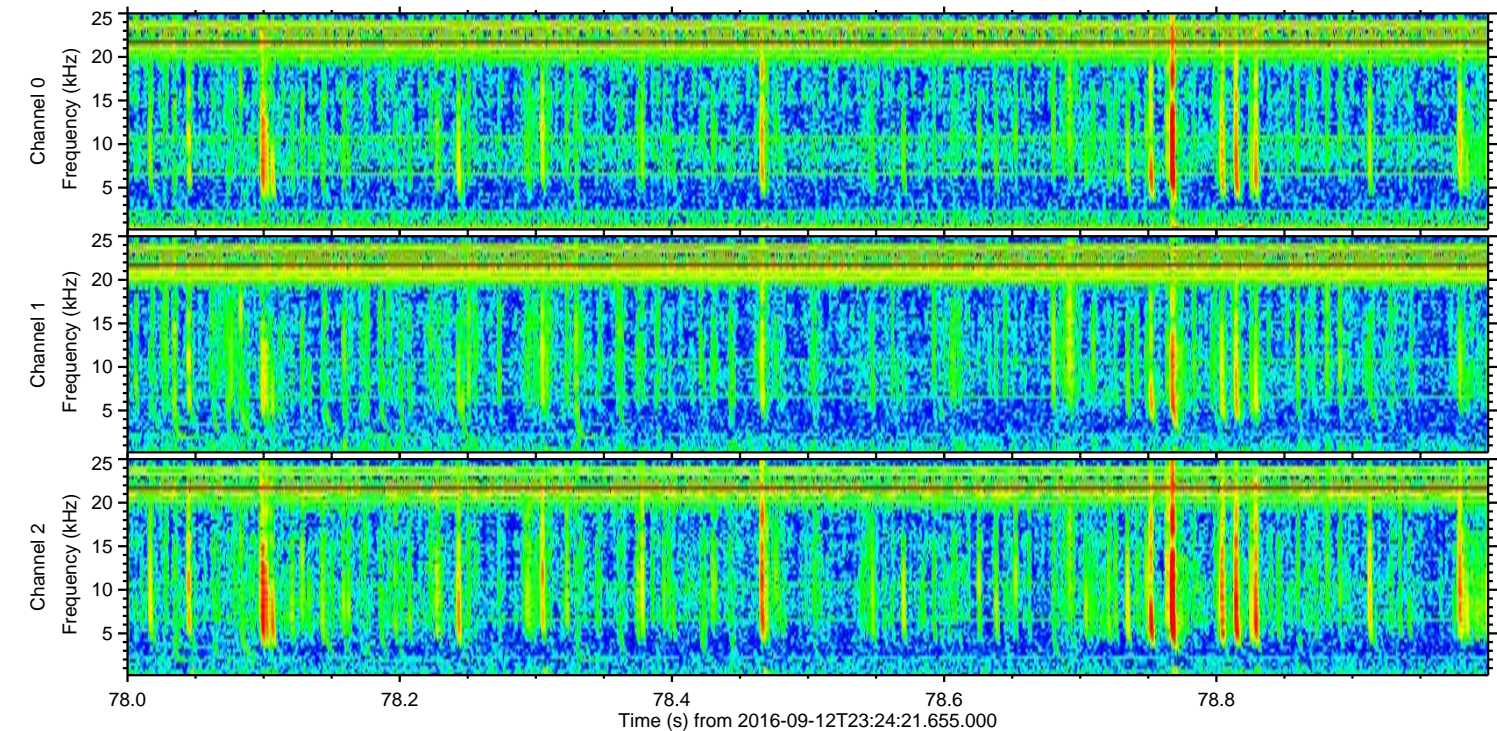
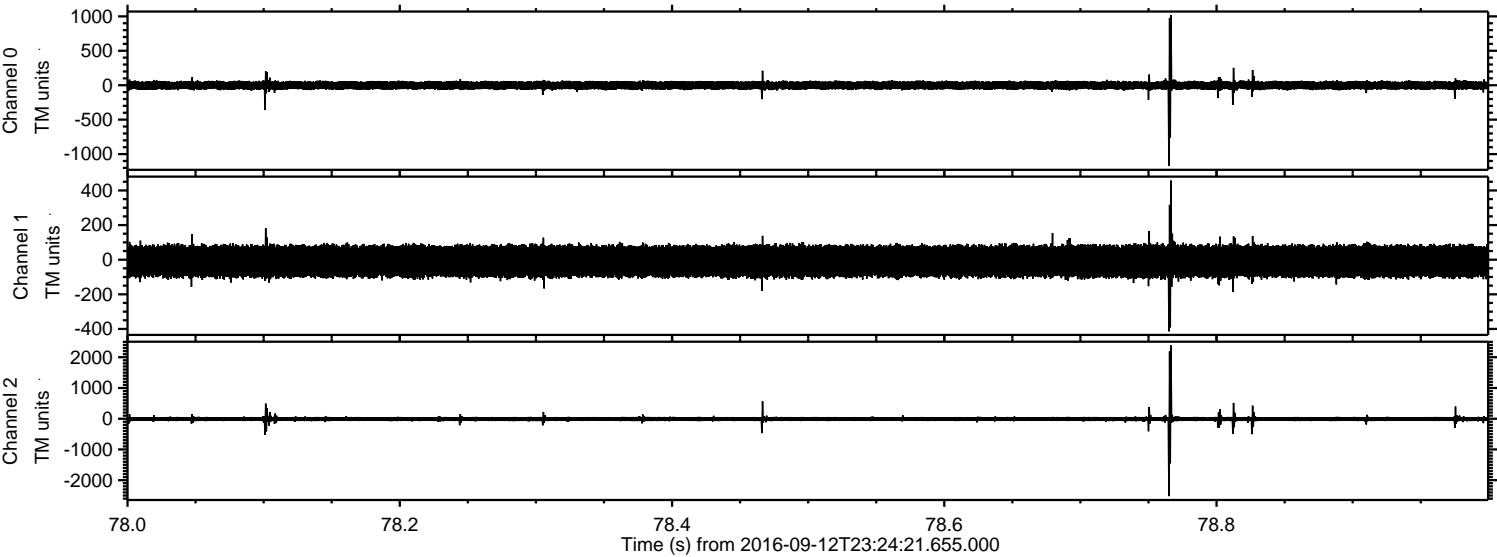



ELMAVAN 3D WAVEFORMS (Measured data sampled at 50 kHz) 51000 packets of 144 samples from 2016-09-12T23:24:21.655.000. Part 126/147

Processed Tue Sep 13 01:32:47 2016 by ELM ver.2012-10-06 from 001\_\_elm20160912\_232420\_\_dat00.bin

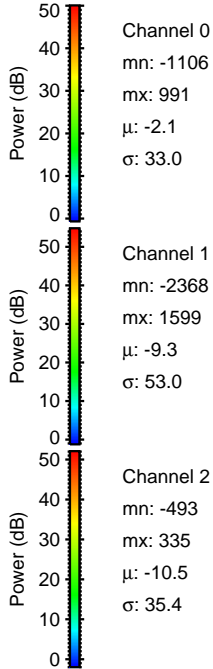
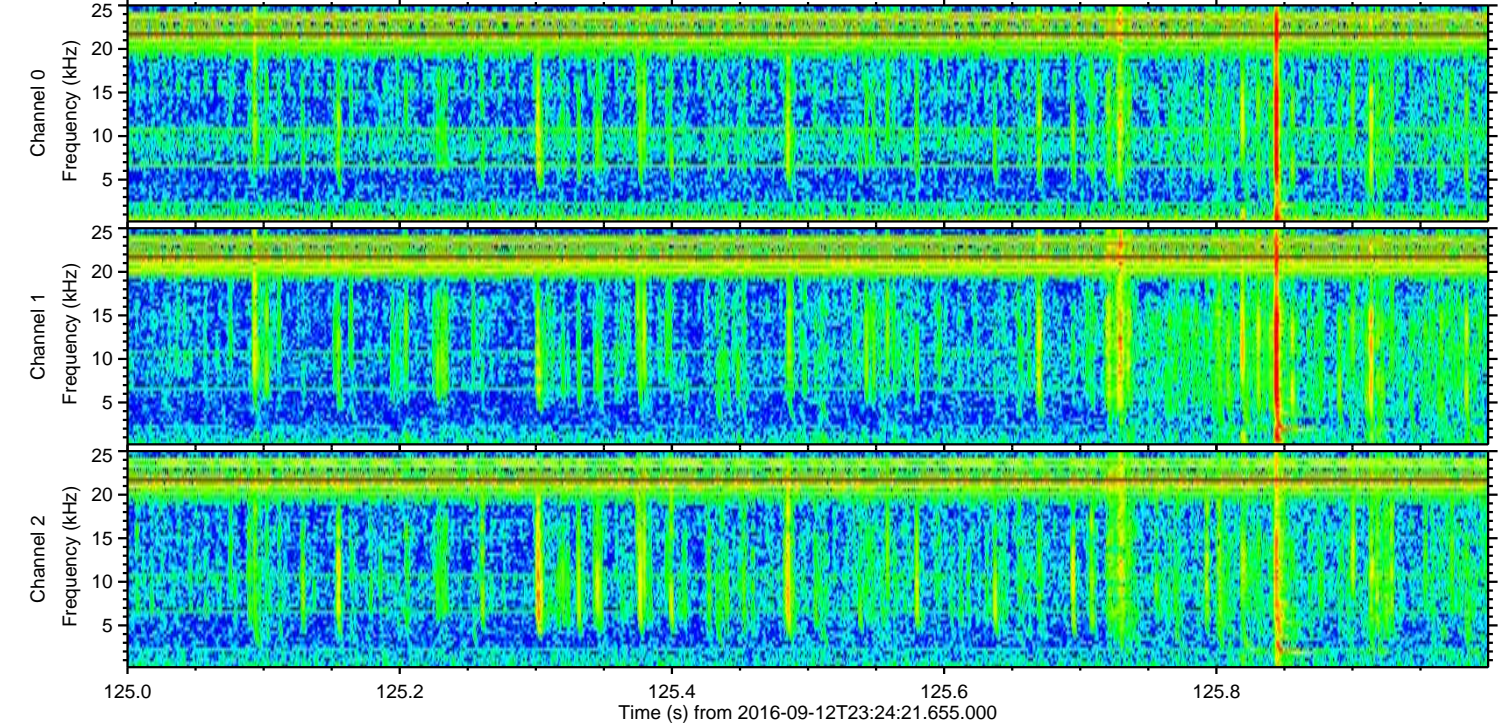
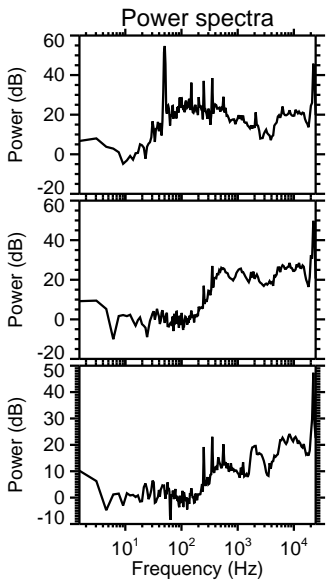
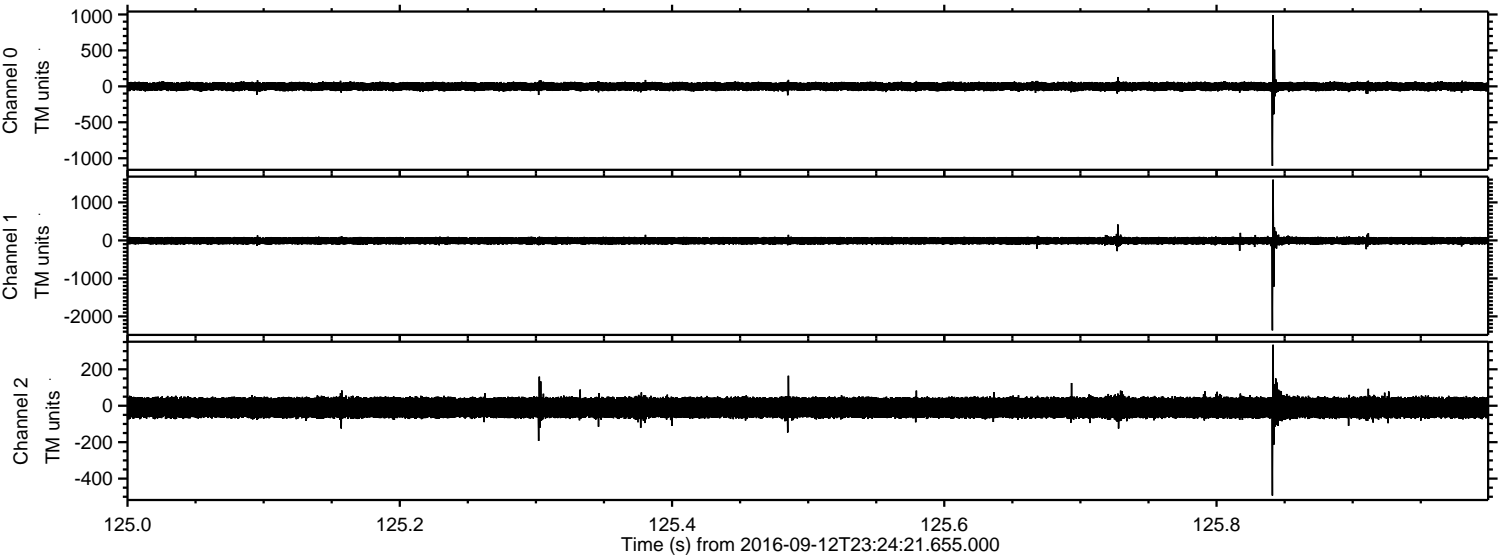



Processed Tue Sep 13 01:32:48 2016 by ELM ver.2012-10-06 from 001\_\_elm20160912\_232420\_\_dat00.bin

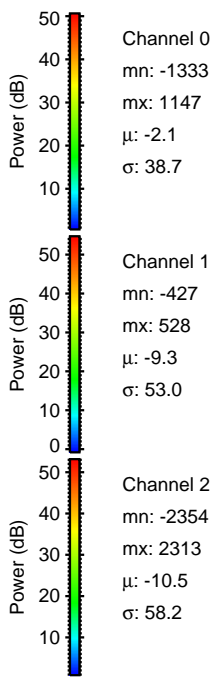
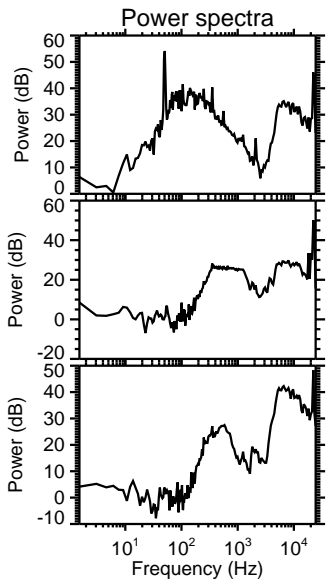
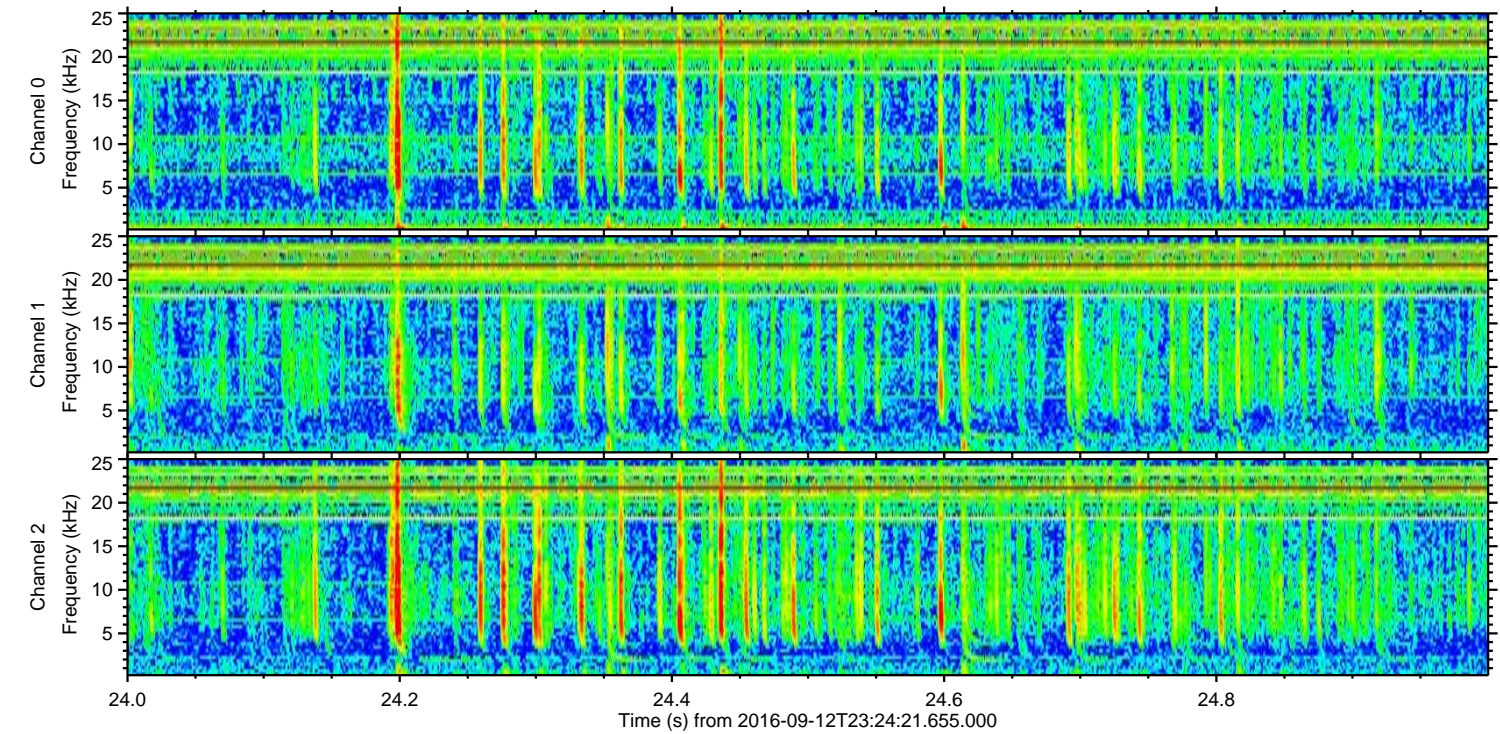
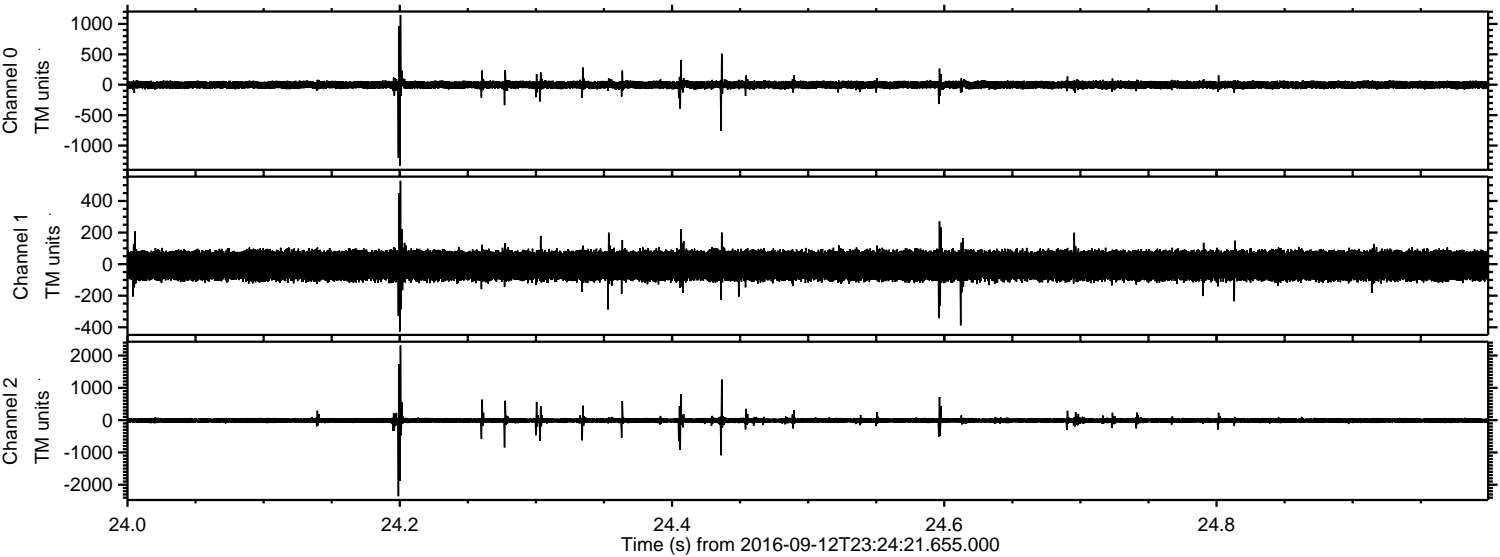

Channel 0  
mn: -1333  
mx: 1147  
 $\mu$ : -2.1  
 $\sigma$ : 38.7

Channel 1  
mn: -427  
mx: 528  
 $\mu$ : -9.3  
 $\sigma$ : 53.0

Channel 2  
mn: -2354  
mx: 2313  
 $\mu$ : -10.5  
 $\sigma$ : 58.2



Processed Tue Sep 13 01:32:49 2016 by ELM ver.2012-10-06 from 001\_\_elm20160912\_232420\_\_dat00.bin

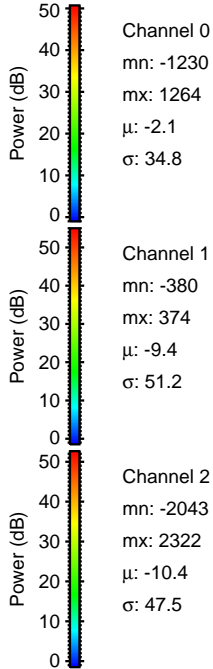
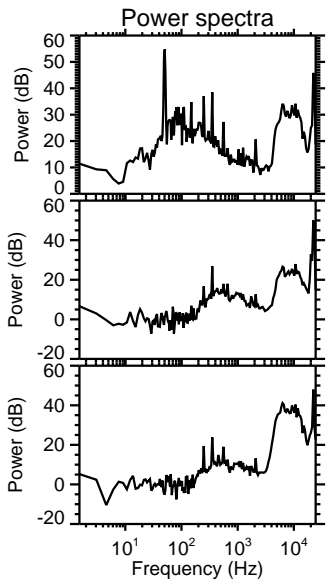
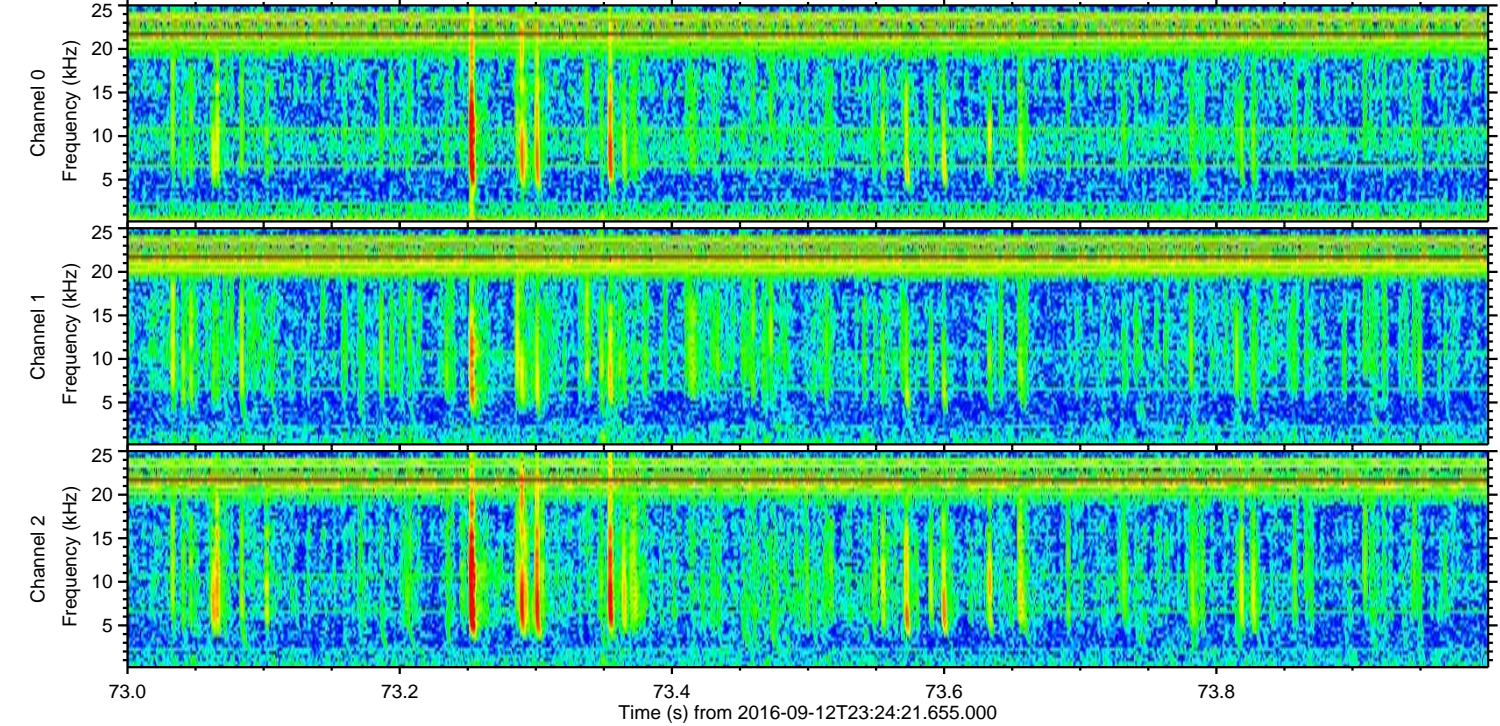
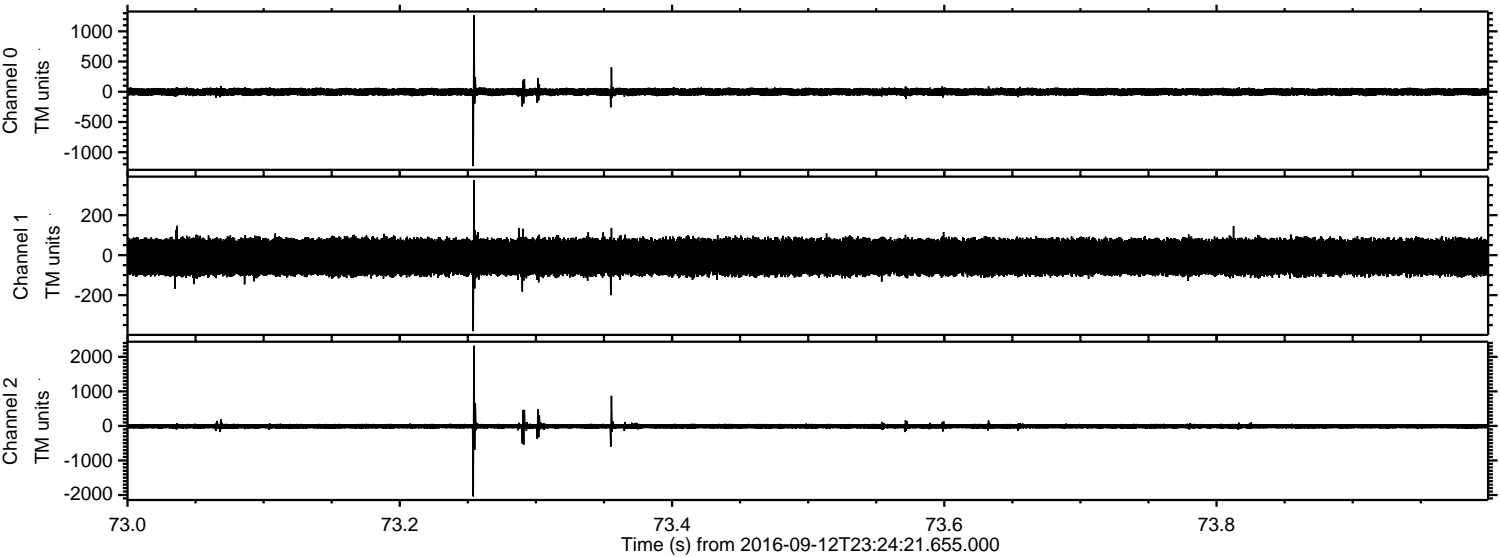



Processed Tue Sep 13 01:32:50 2016 by ELM ver.2012-10-06 from 001\_\_elm20160912\_232420\_\_dat00.bin

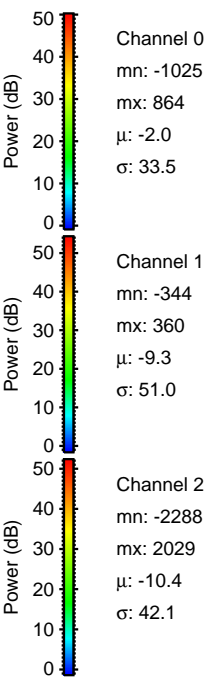
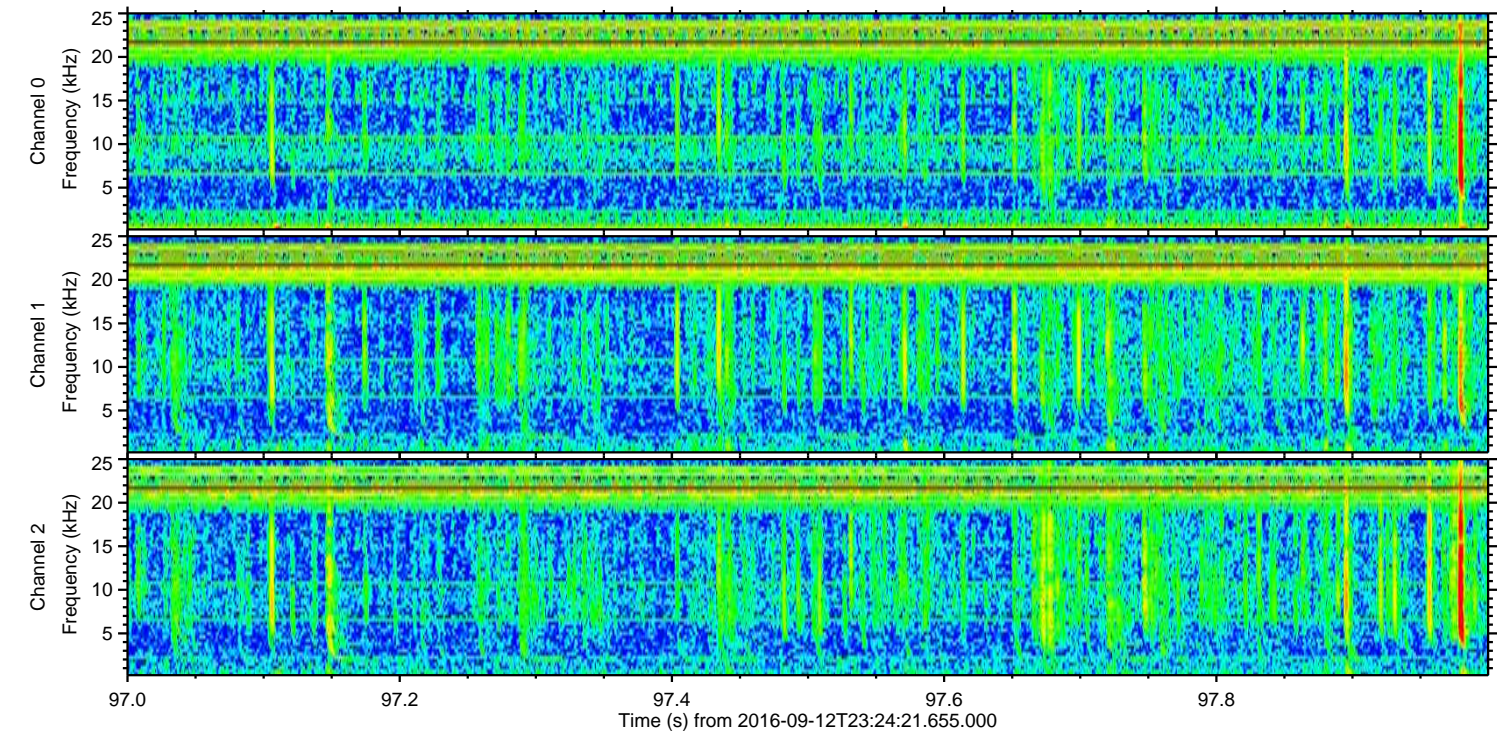
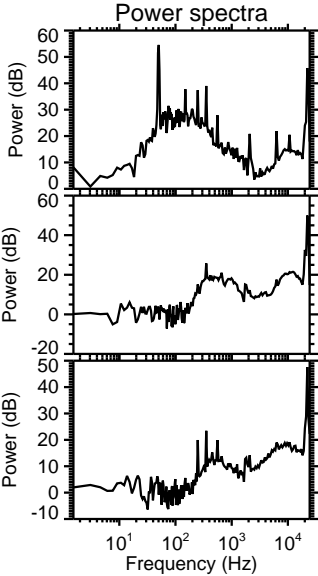
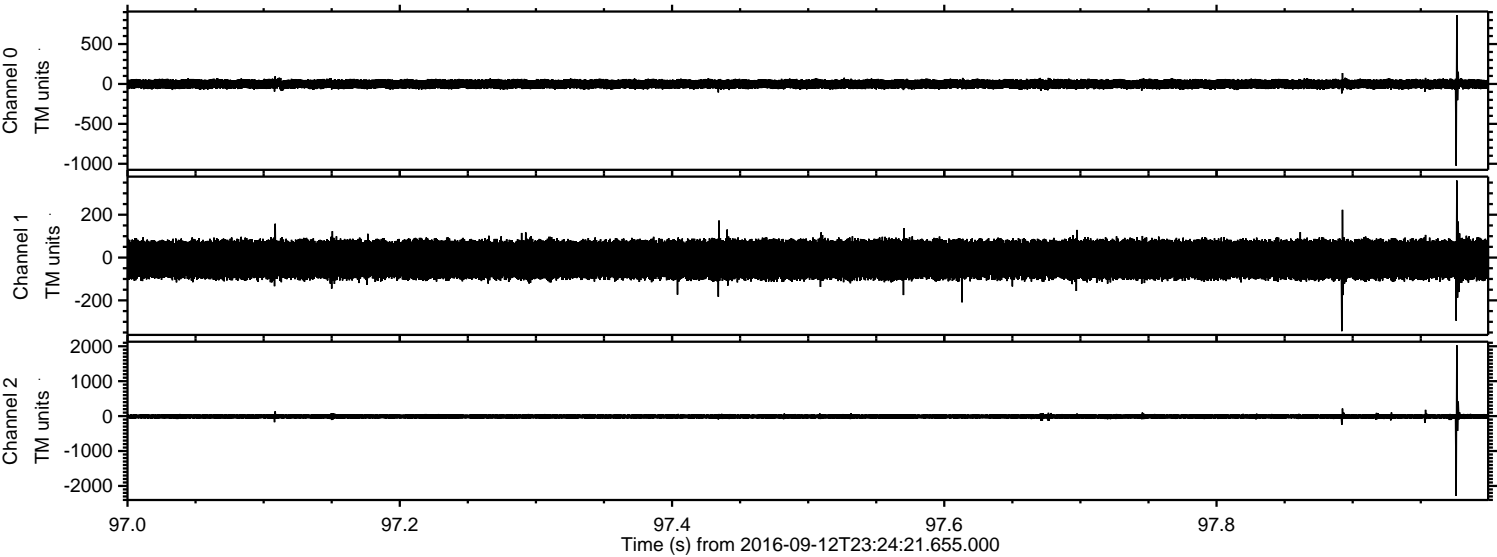



Processed Tue Sep 13 01:32:51 2016 by ELM ver.2012-10-06 from 001\_\_elm20160912\_232420\_\_dat00.bin

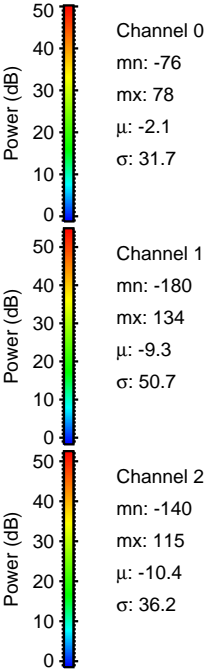
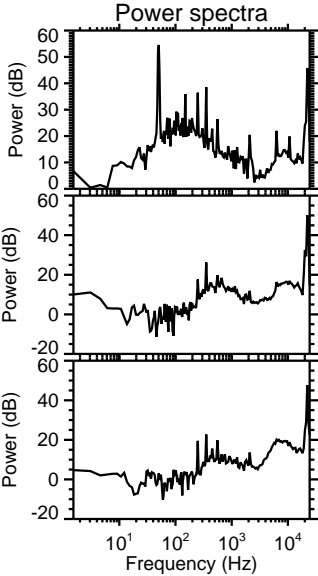
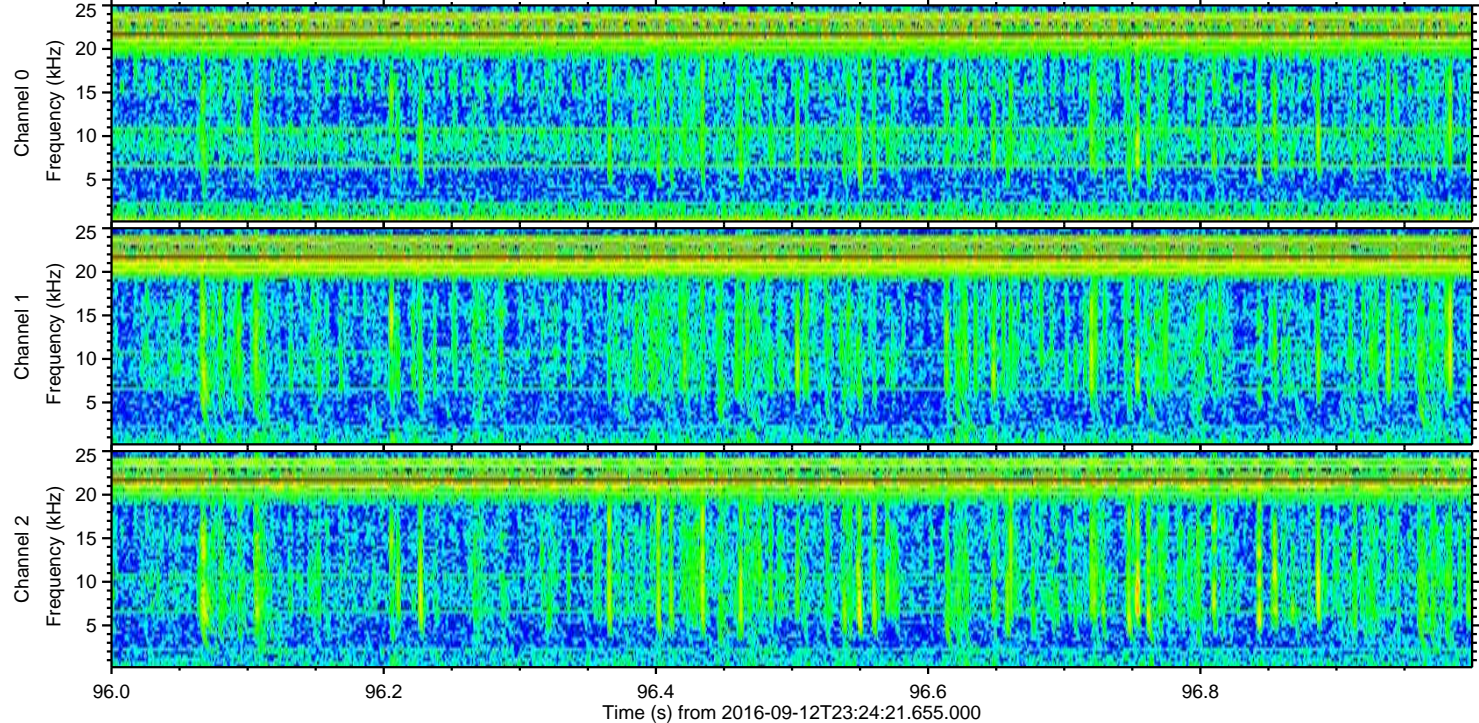
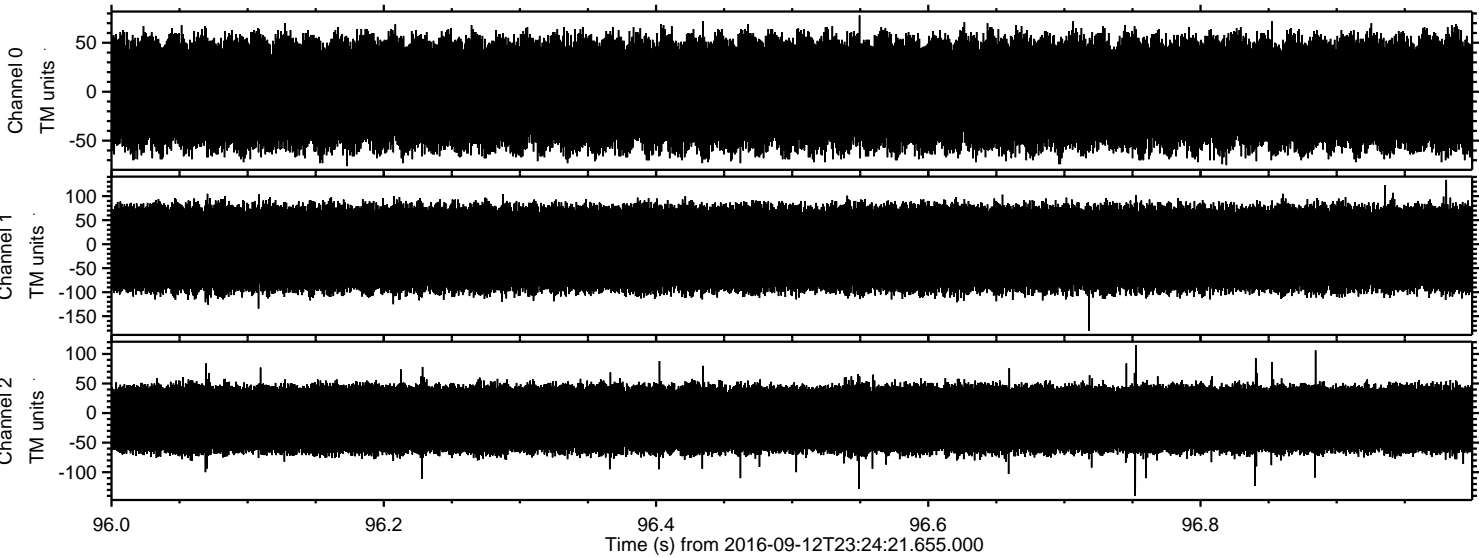

Channel 0  
mn: -76  
mx: 78  
 $\mu$ : -2.1  
 $\sigma$ : 31.7

Channel 1  
mn: -180  
mx: 134  
 $\mu$ : -9.3  
 $\sigma$ : 50.7

Channel 2  
mn: -140  
mx: 115  
 $\mu$ : -10.4  
 $\sigma$ : 36.2