

ELMAVAN 3D WAVEFORMS (Measured data sampled at 50 kHz) 51000 packets of 144 samples from 2016-09-12T14:33:57.843.999.

Processed Mon Sep 12 16:42:03 2016 by ELM ver.2012-10-06 from 001\_\_elm20160912\_143356\_\_dat00.bin

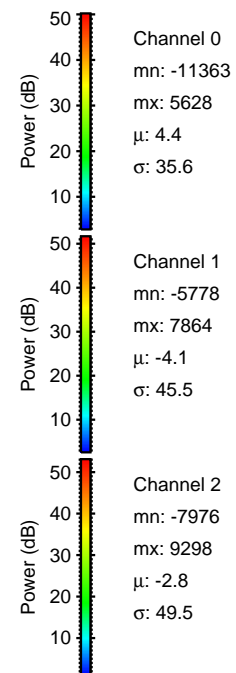

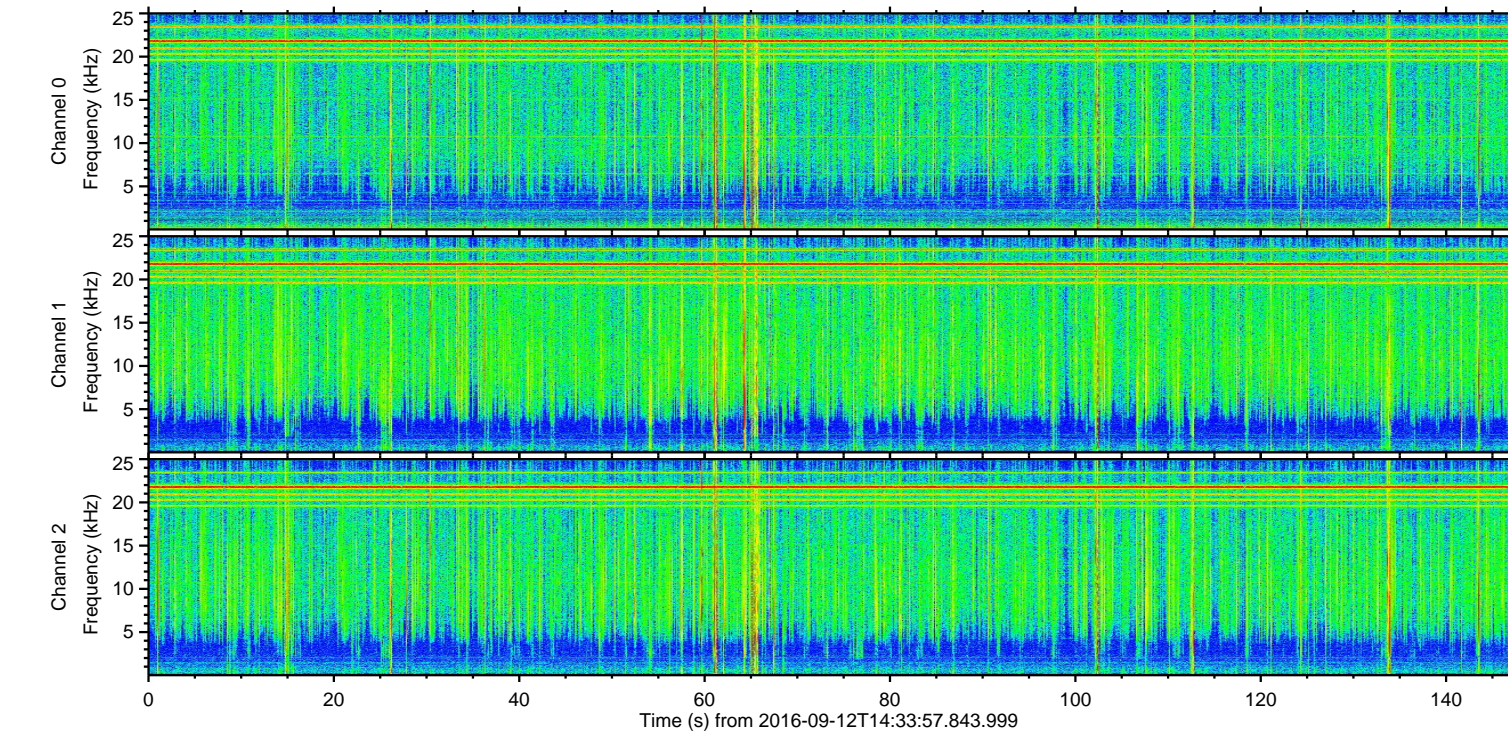
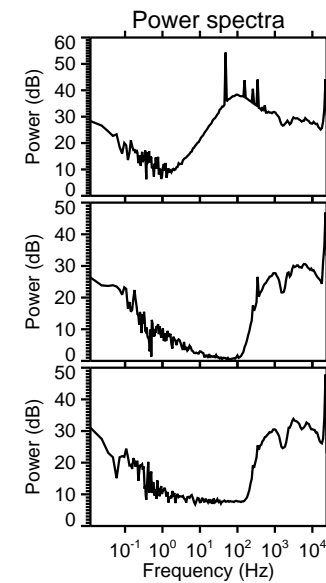
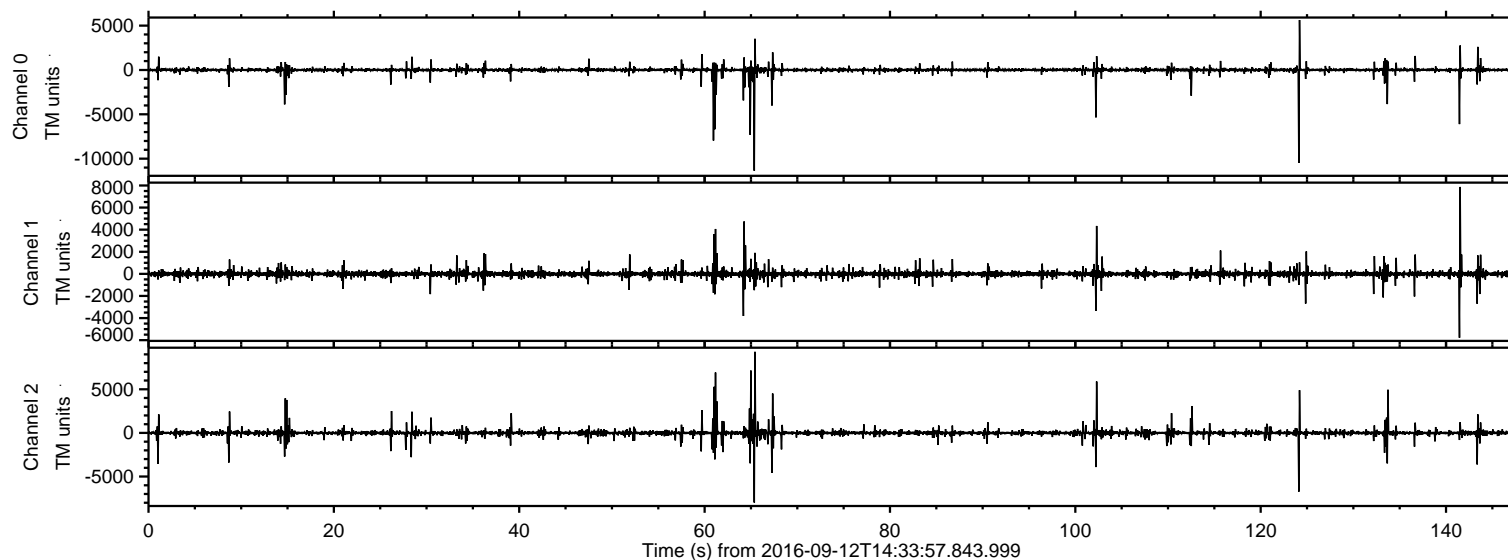

Processed Mon Sep 12 16:42:14 2016 by ELM ver.2012-10-06 from 001\_\_elm20160912\_143356\_\_dat00.bin

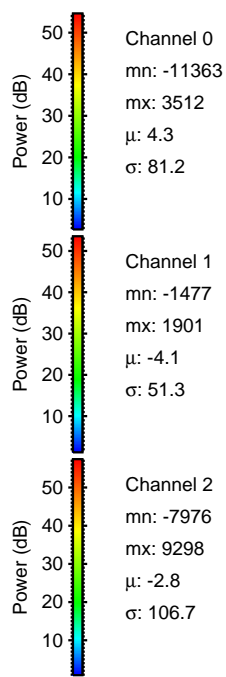
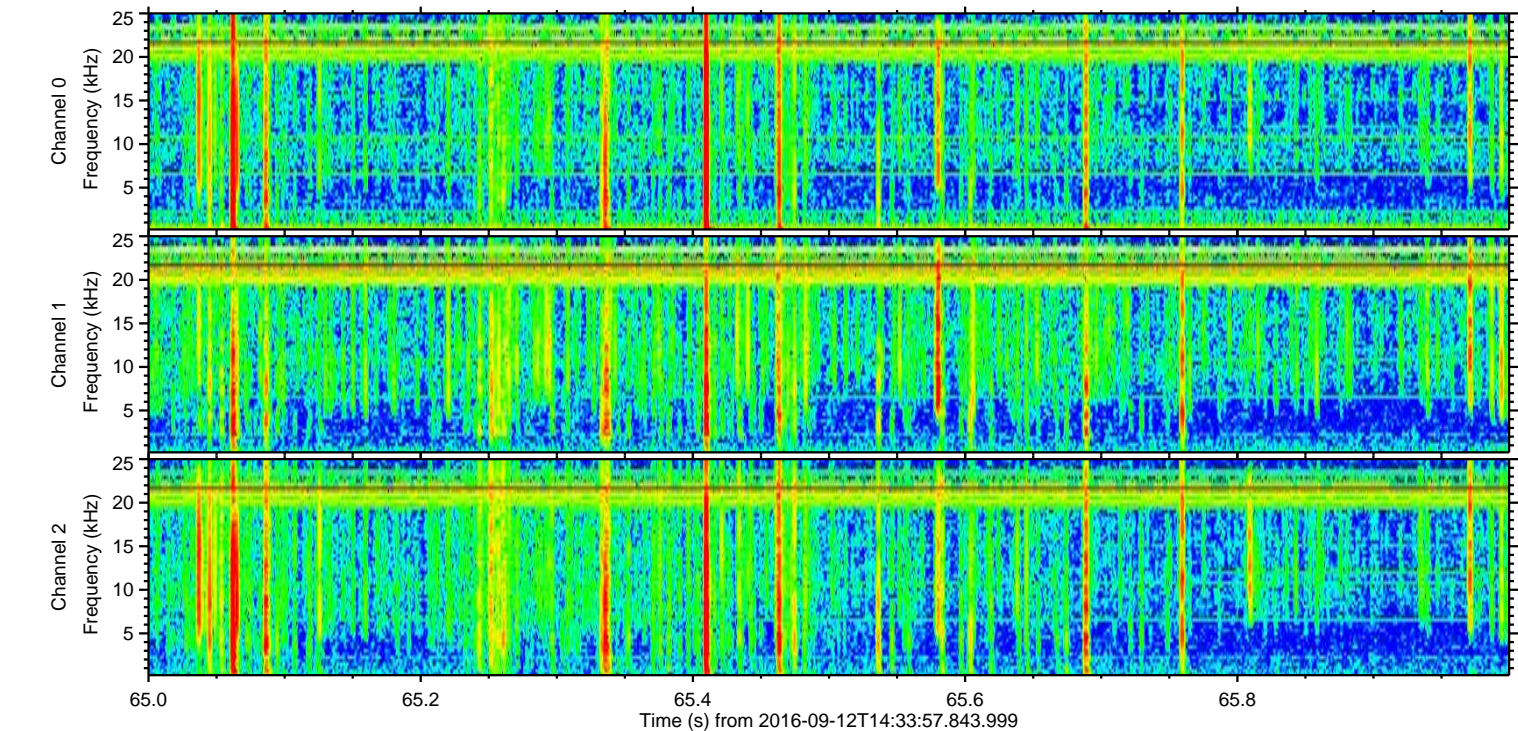
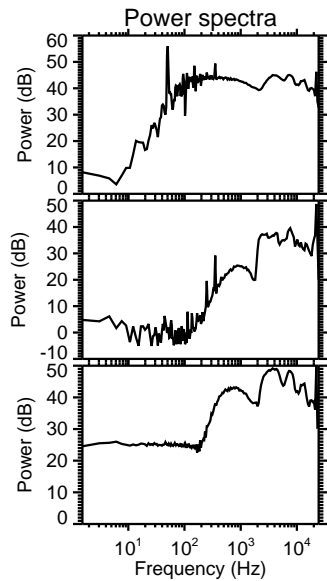
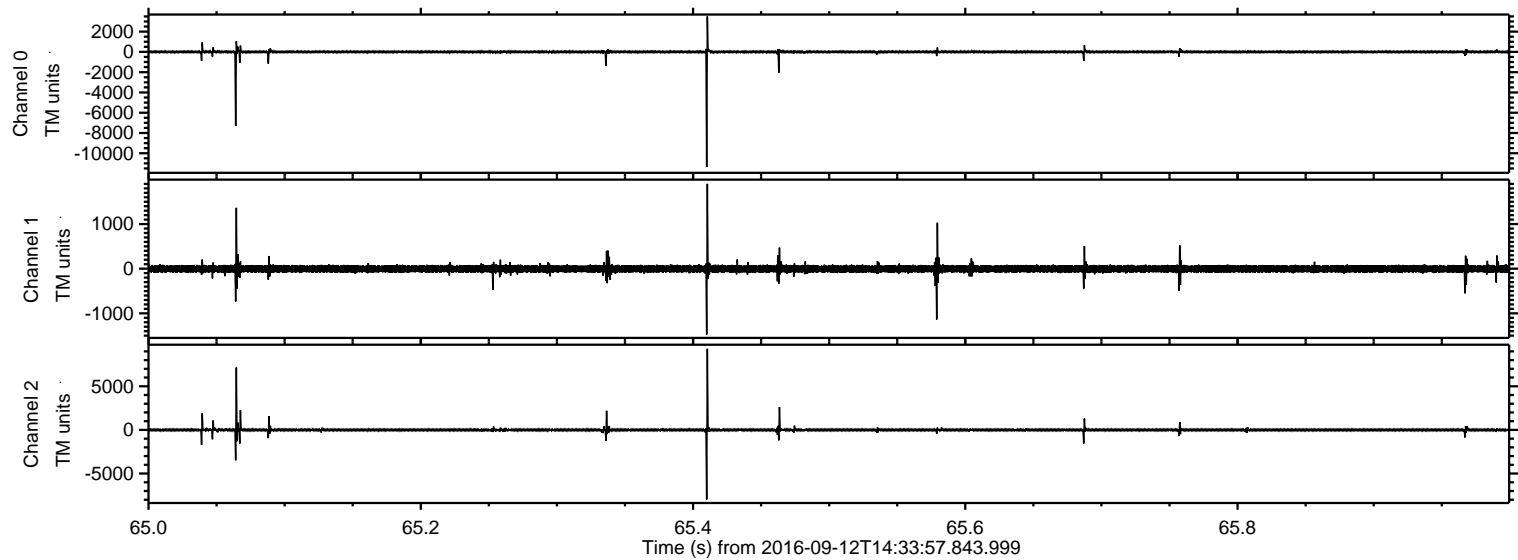



ELMAVAN 3D WAVEFORMS (Measured data sampled at 50 kHz) 51000 packets of 144 samples from 2016-09-12T14:33:57.843.999. Part 125/147

Processed Mon Sep 12 16:42:15 2016 by ELM ver.2012-10-06 from 001\_\_elm20160912\_143356\_\_dat00.bin

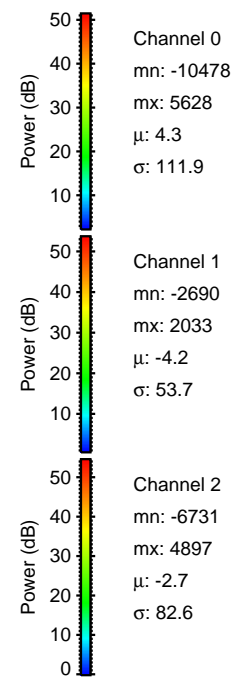
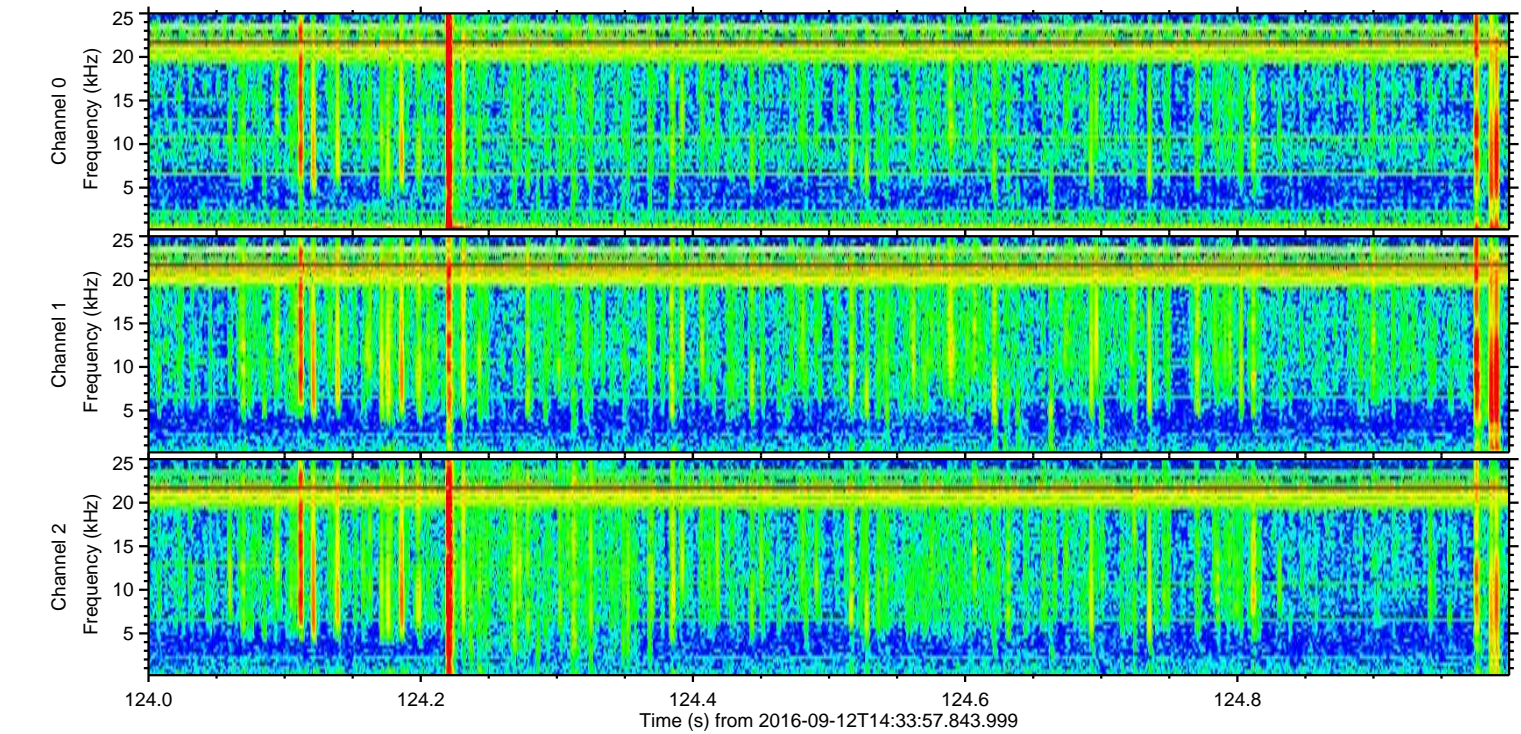
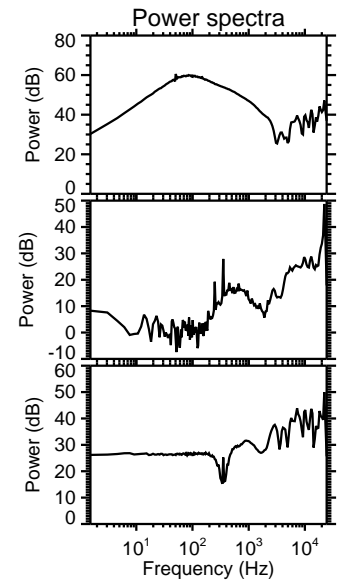
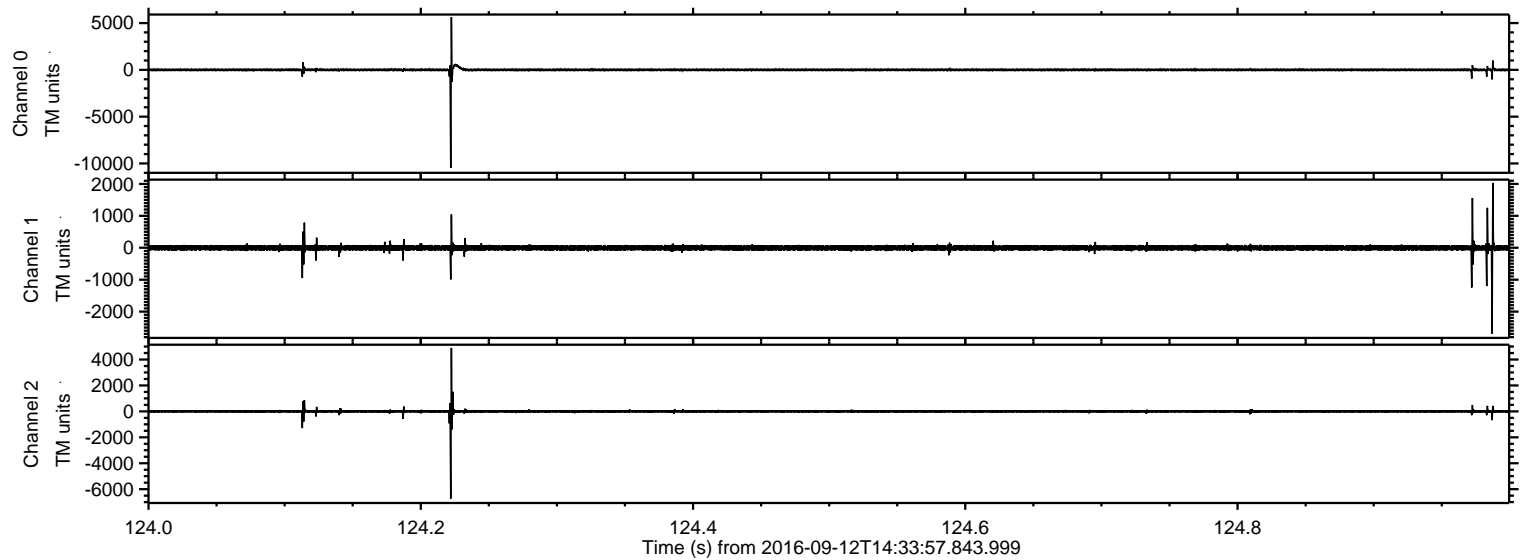

Processed Mon Sep 12 16:42:16 2016 by ELM ver.2012-10-06 from 001\_\_elm20160912\_143356\_\_dat00.bin

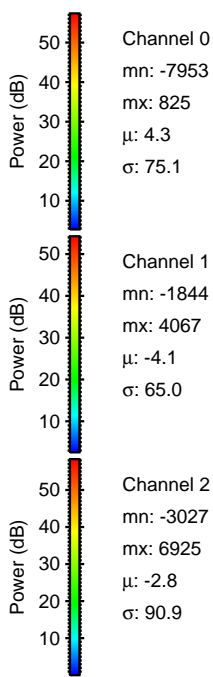
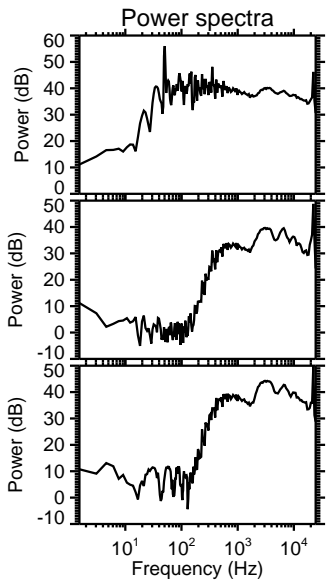
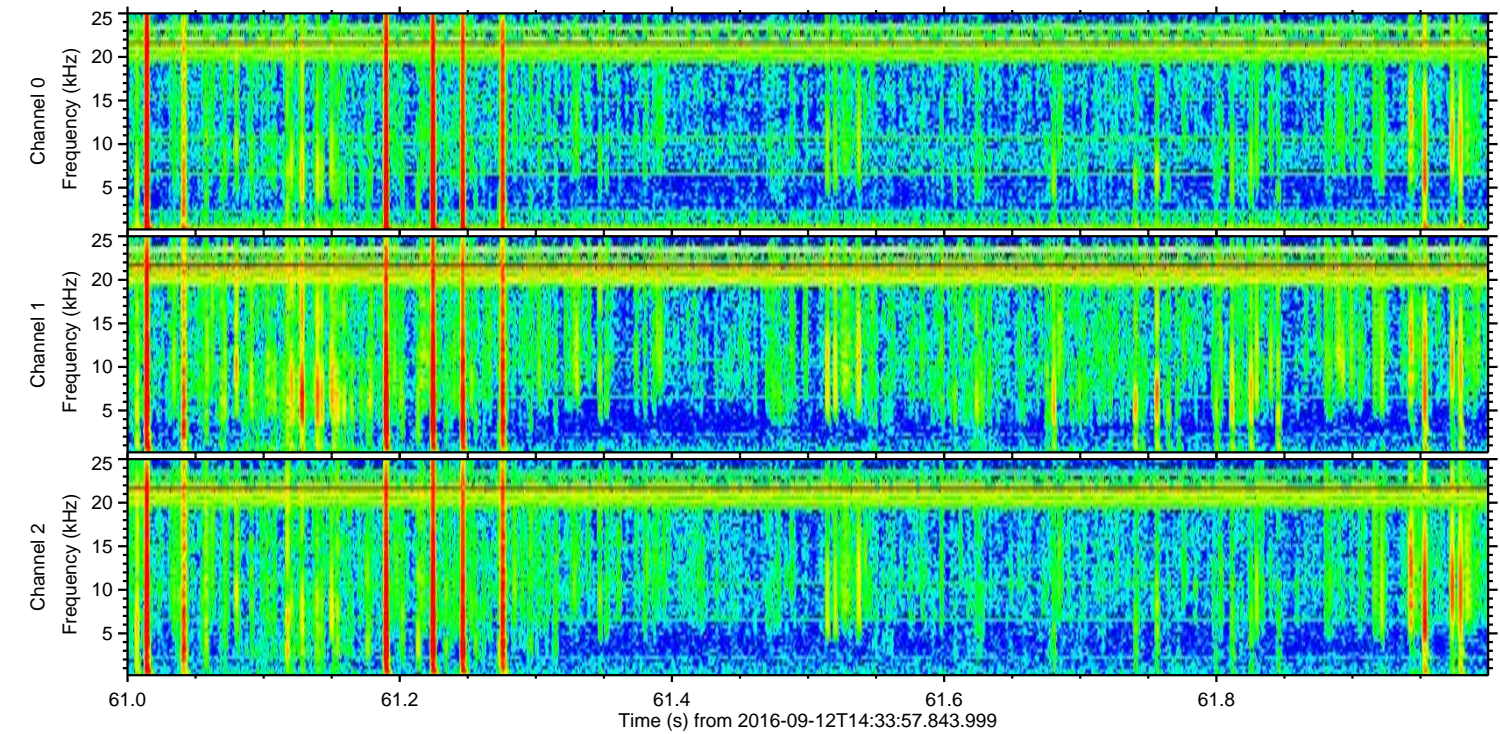
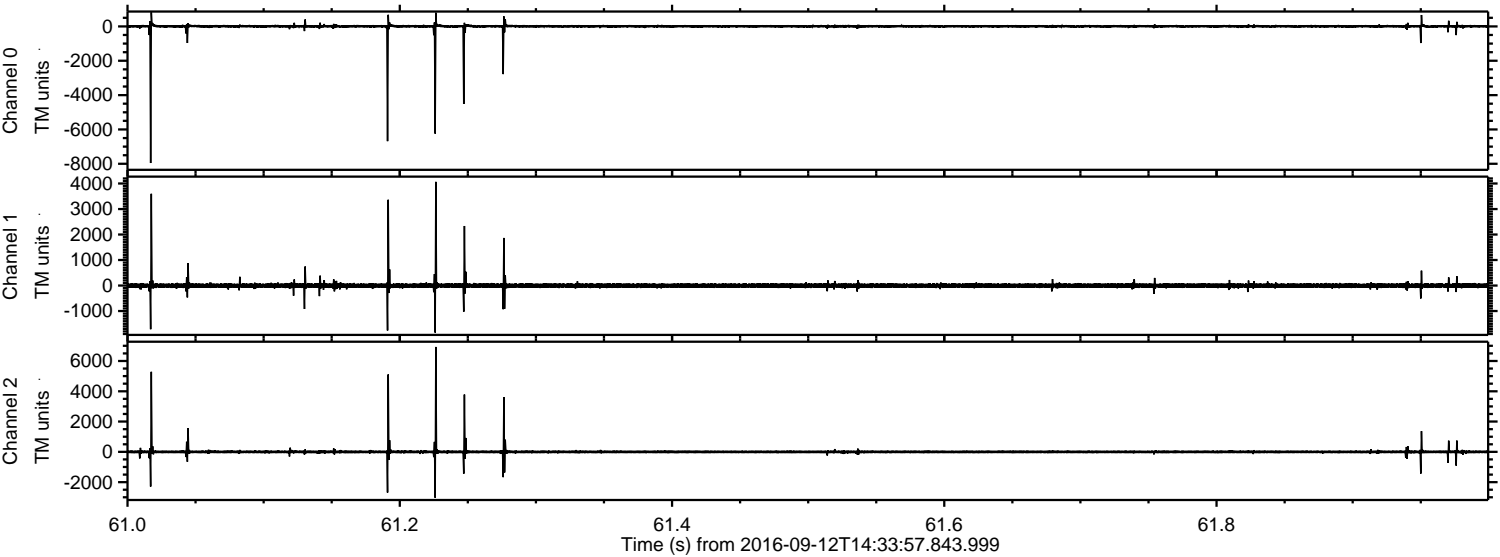



ELMAVAN 3D WAVEFORMS (Measured data sampled at 50 kHz) 51000 packets of 144 samples from 2016-09-12T14:33:57.843.999. Part 142/147

Processed Mon Sep 12 16:42:17 2016 by ELM ver.2012-10-06 from 001\_\_elm20160912\_143356\_\_dat00.bin

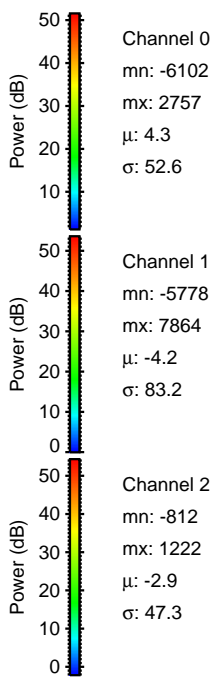
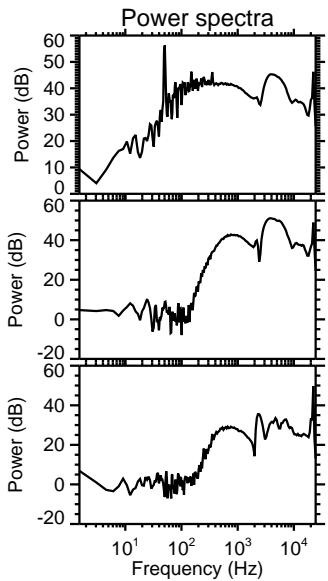
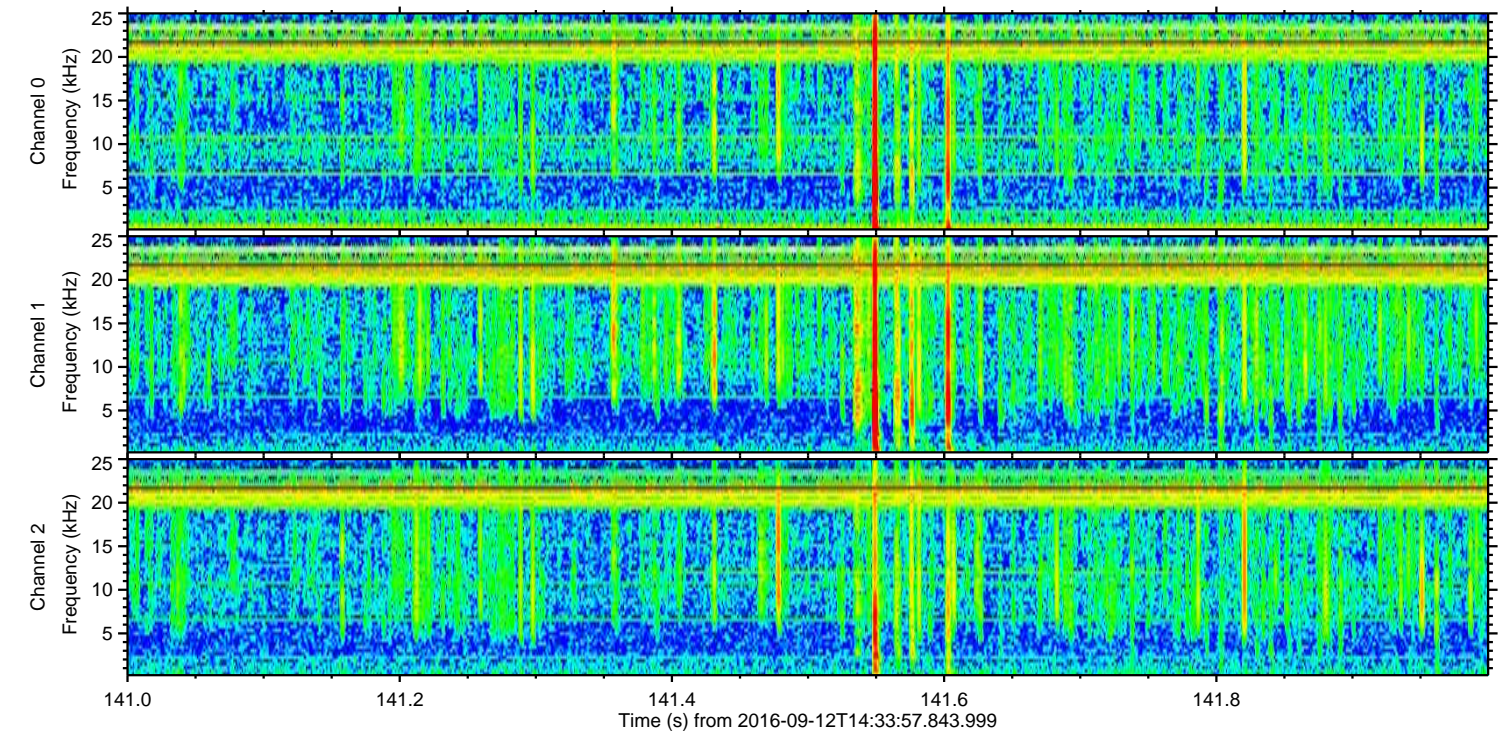
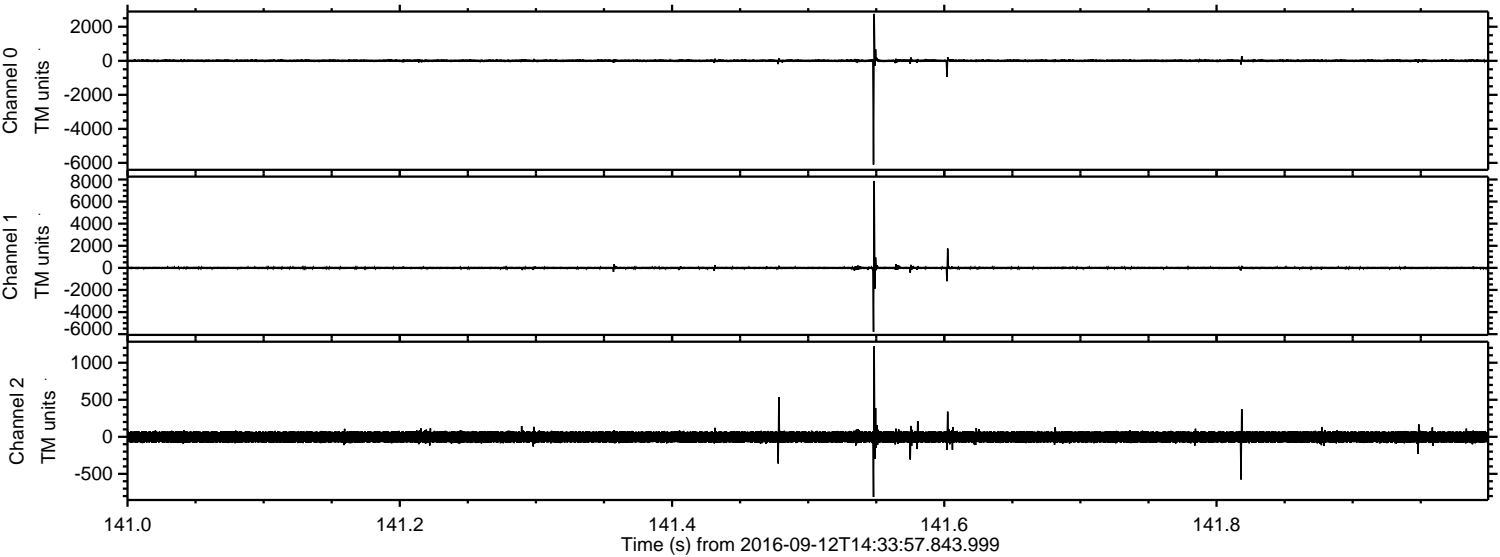

ELMAVAN 3D WAVEFORMS (Measured data sampled at 50 kHz) 51000 packets of 144 samples from 2016-09-12T14:33:57.843.999. Part 103/147

Processed Mon Sep 12 16:42:18 2016 by ELM ver.2012-10-06 from 001\_\_elm20160912\_143356\_\_dat00.bin

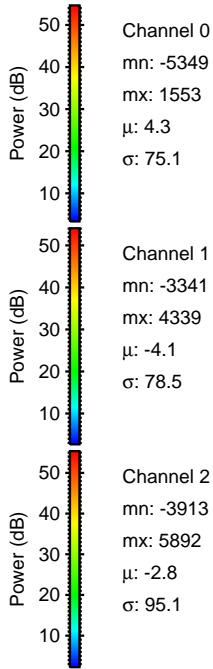
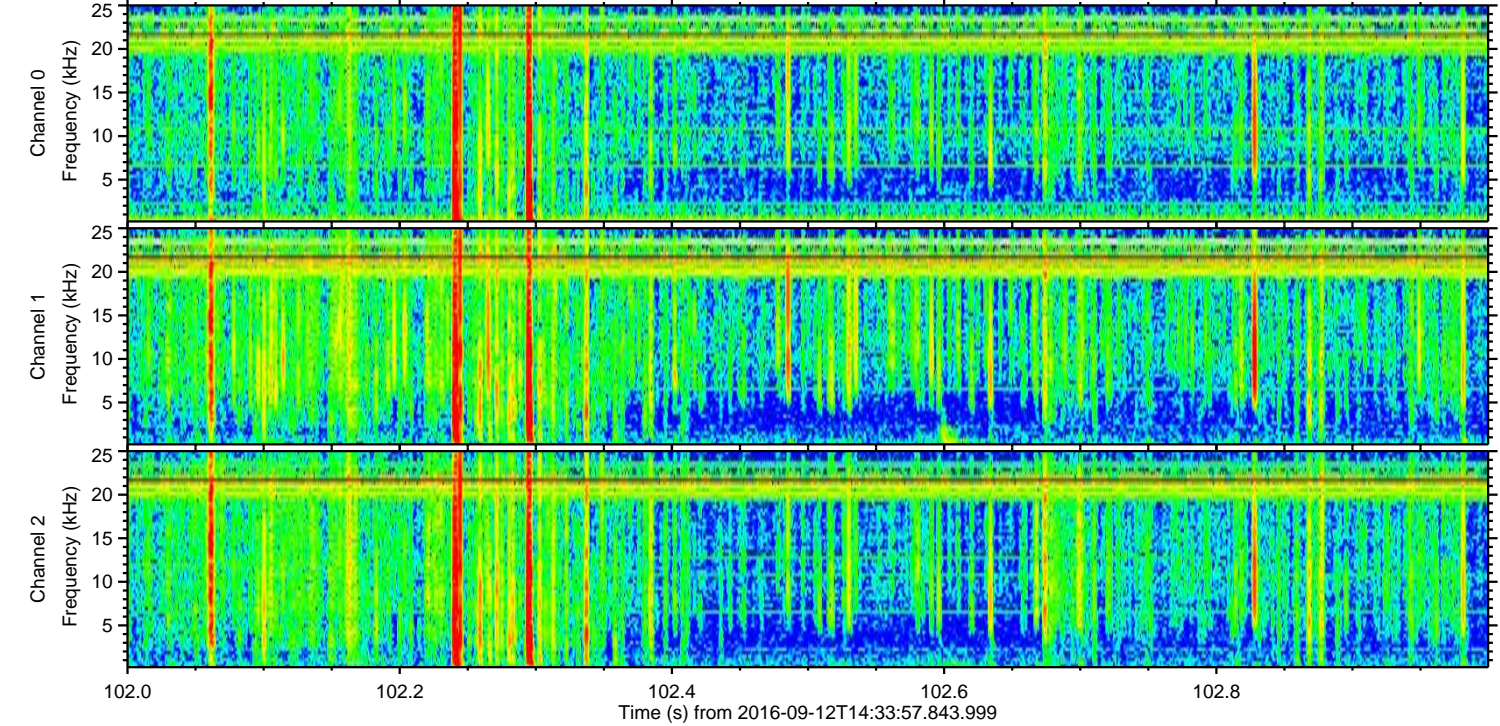
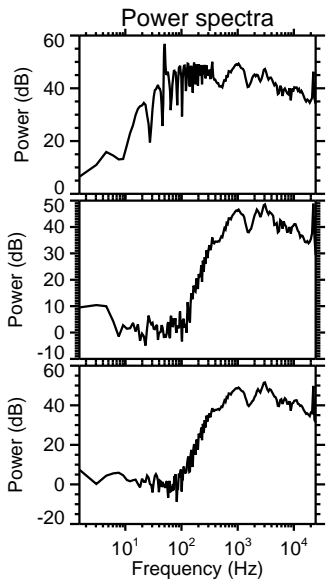
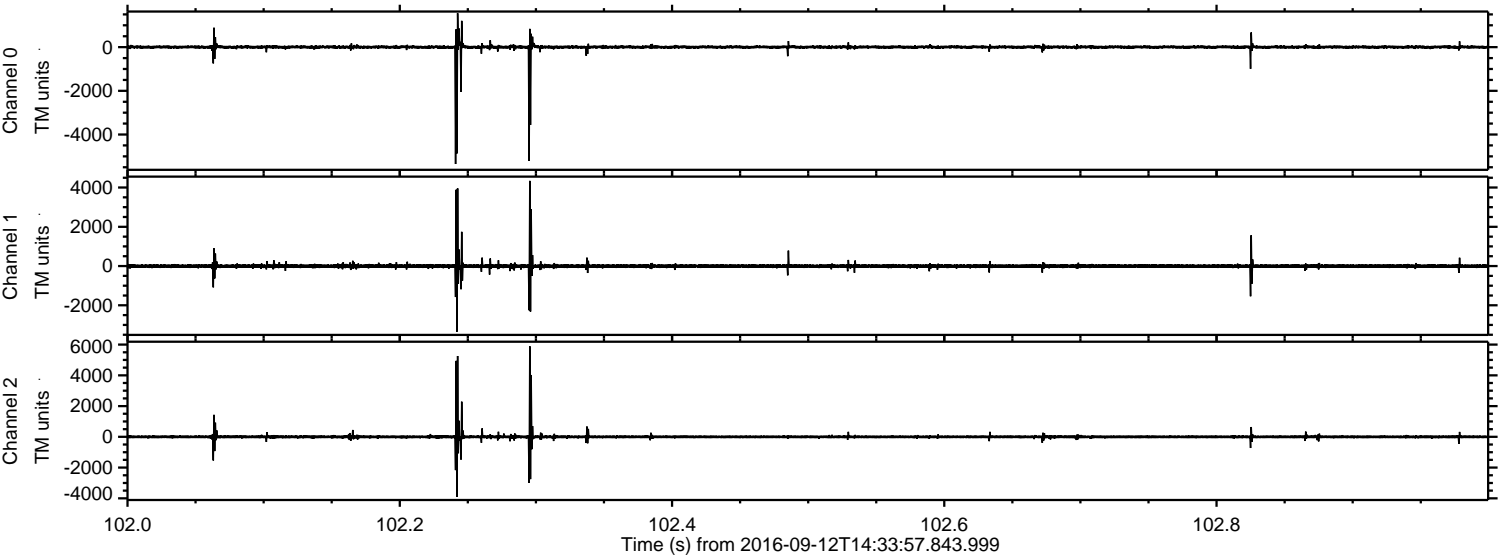



ELMAVAN 3D WAVEFORMS (Measured data sampled at 50 kHz) 51000 packets of 144 samples from 2016-09-12T14:33:57.843.999. Part 134/147

Processed Mon Sep 12 16:42:19 2016 by ELM ver.2012-10-06 from 001\_\_elm20160912\_143356\_\_dat00.bin

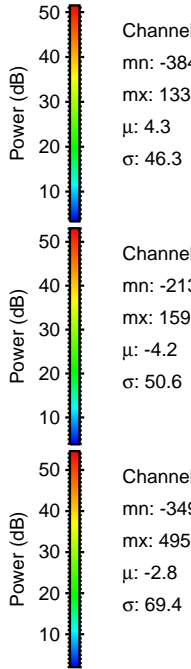
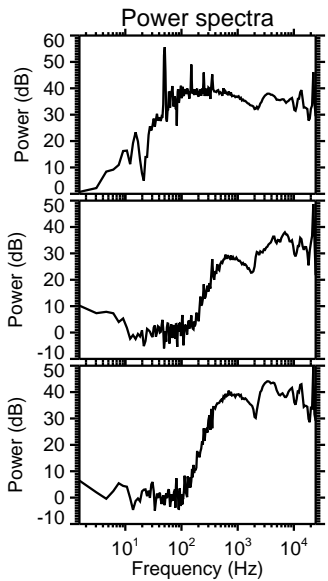
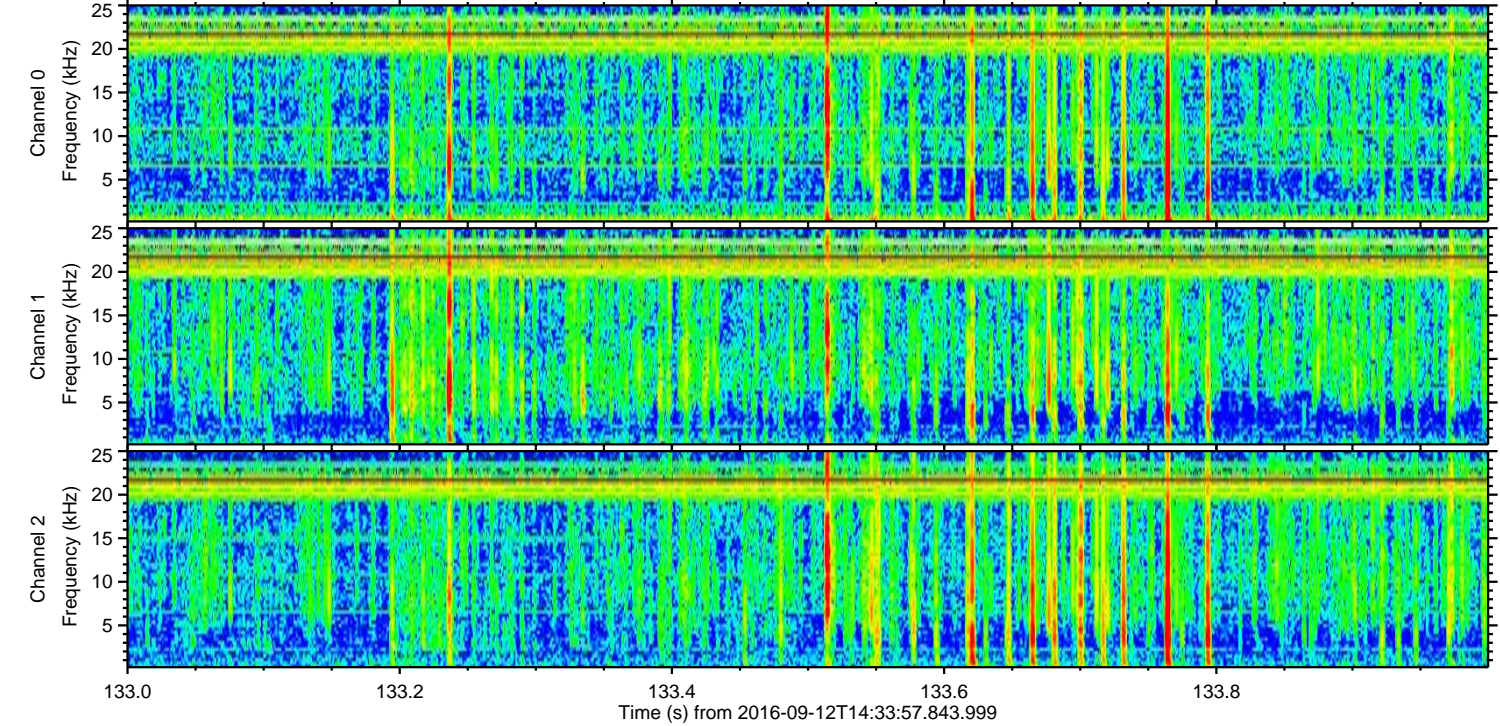
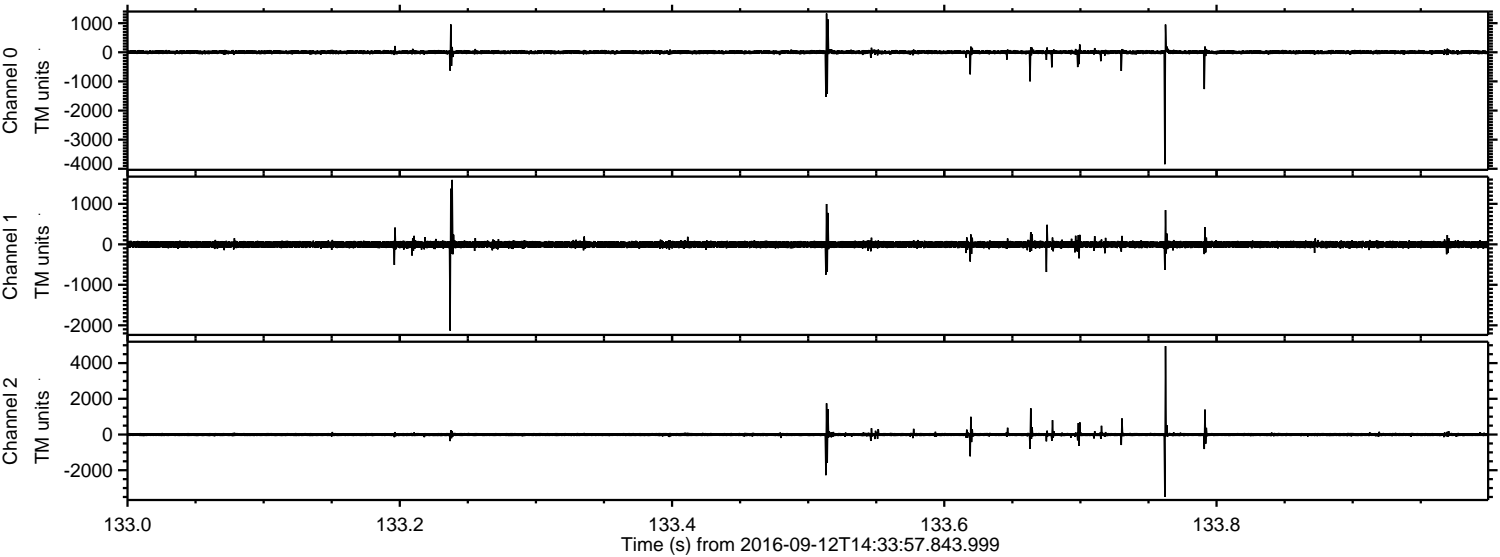

Channel 0  
mn: -3845  
mx: 1334  
 $\mu$ : 4.3  
 $\sigma$ : 46.3

Channel 1  
mn: -2131  
mx: 1593  
 $\mu$ : -4.2  
 $\sigma$ : 50.6

Channel 2  
mn: -3493  
mx: 4950  
 $\mu$ : -2.8  
 $\sigma$ : 69.4



Processed Mon Sep 12 16:42:20 2016 by ELM ver.2012-10-06 from 001\_\_elm20160912\_143356\_\_dat00.bin

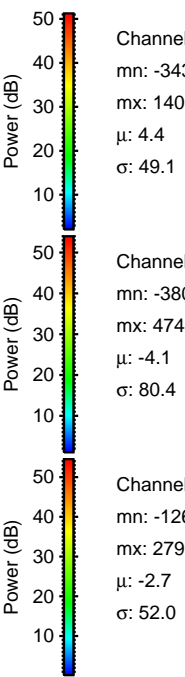
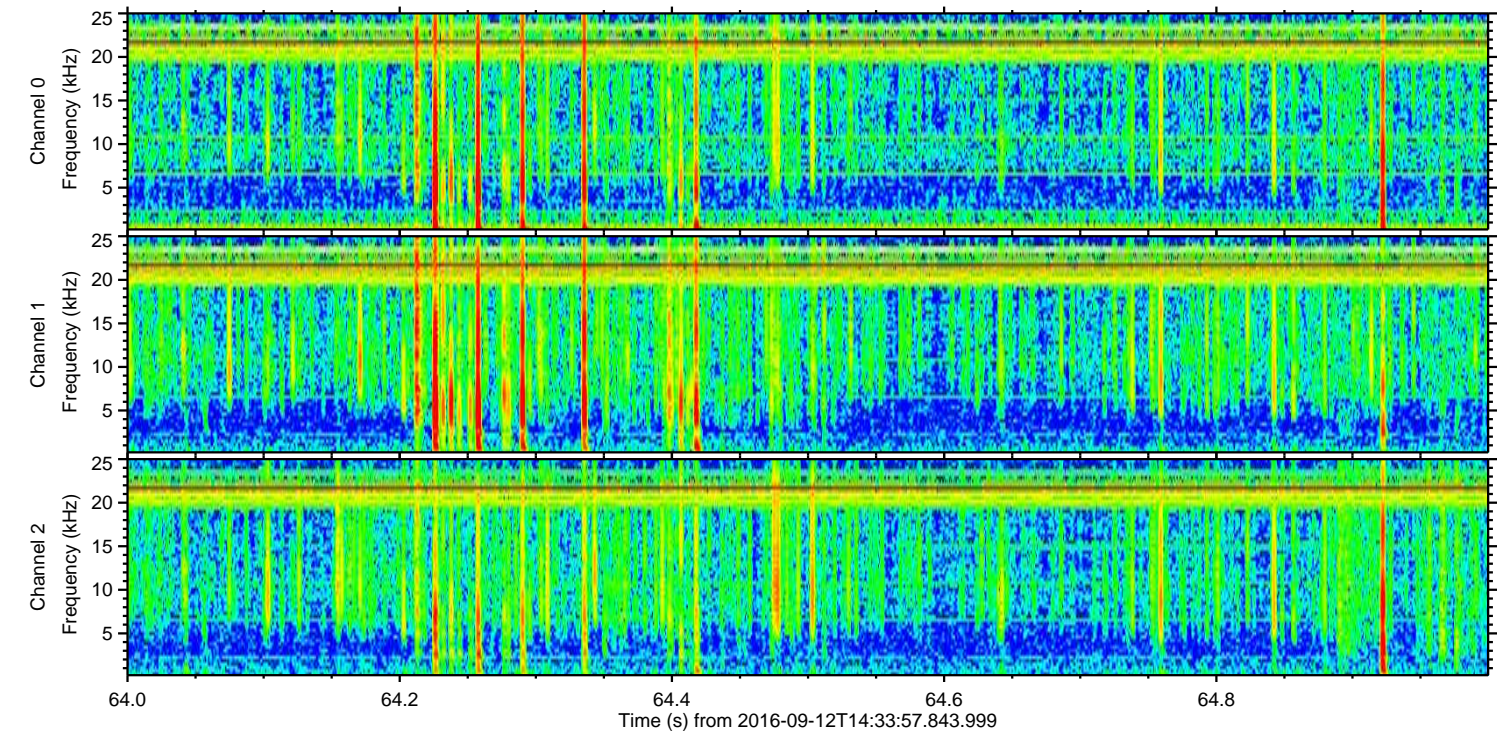
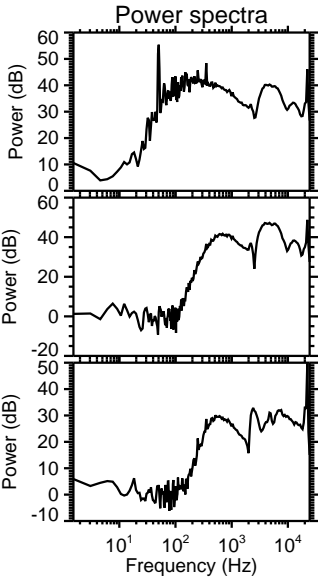
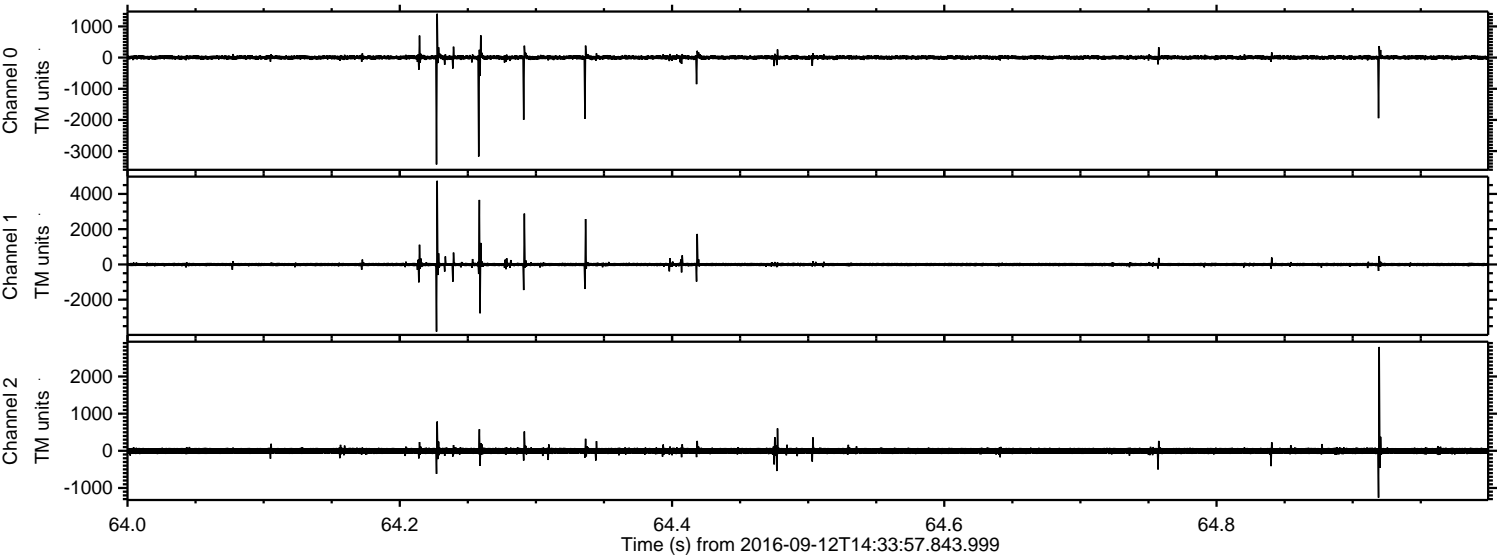

Channel 0  
mn: -3430  
mx: 1408  
 $\mu$ : 4.4  
 $\sigma$ : 49.1

Channel 1  
mn: -3807  
mx: 4744  
 $\mu$ : -4.1  
 $\sigma$ : 80.4

Channel 2  
mn: -1261  
mx: 2797  
 $\mu$ : -2.7  
 $\sigma$ : 52.0



Processed Mon Sep 12 16:42:20 2016 by ELM ver.2012-10-06 from 001\_\_elm20160912\_143356\_\_dat00.bin

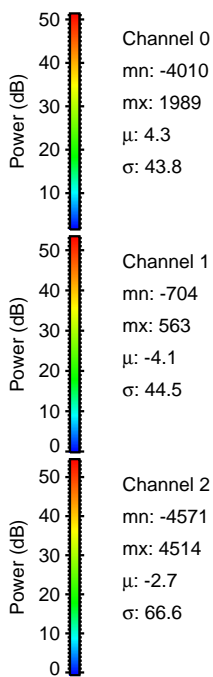
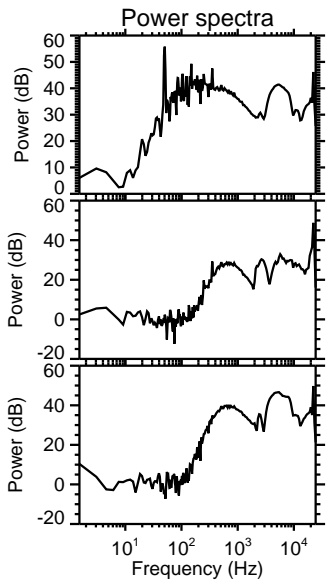
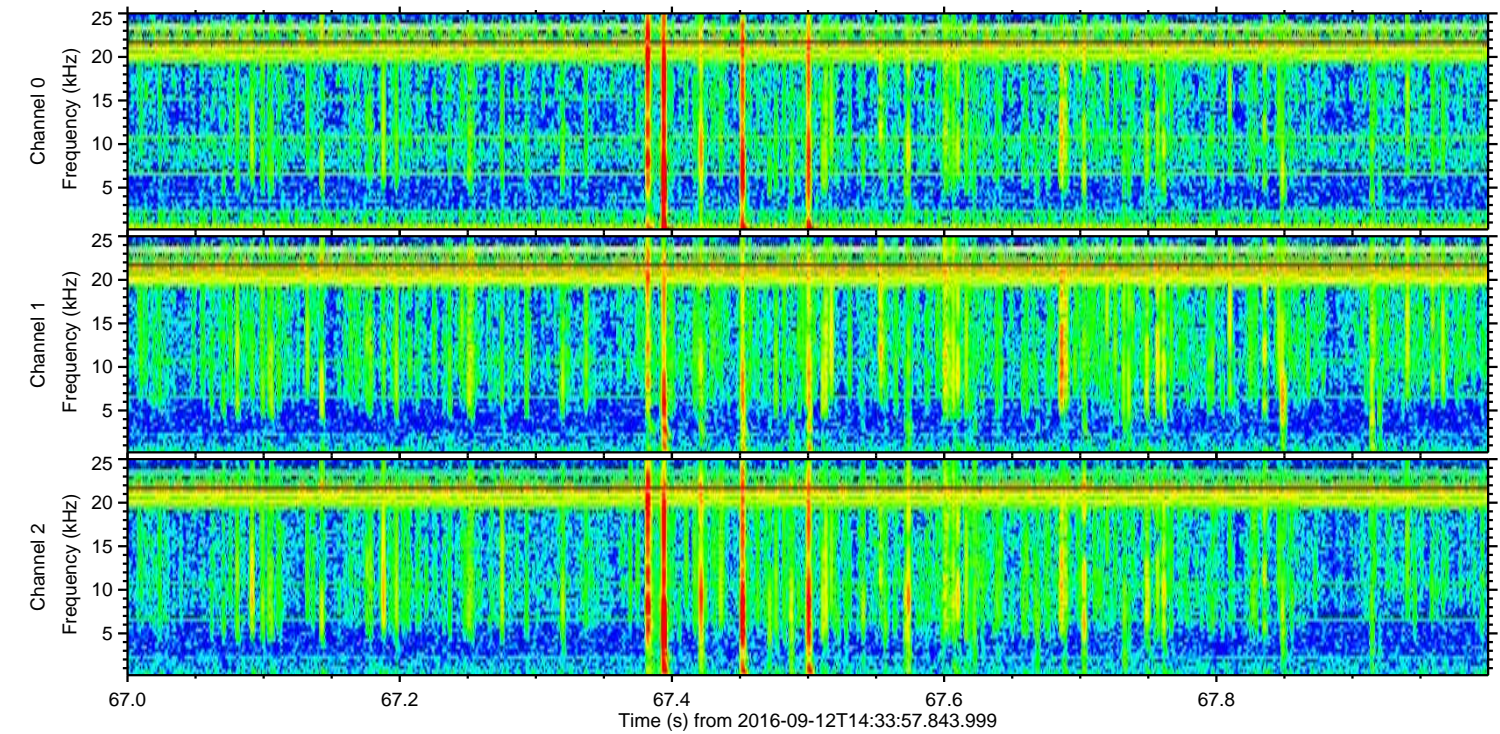
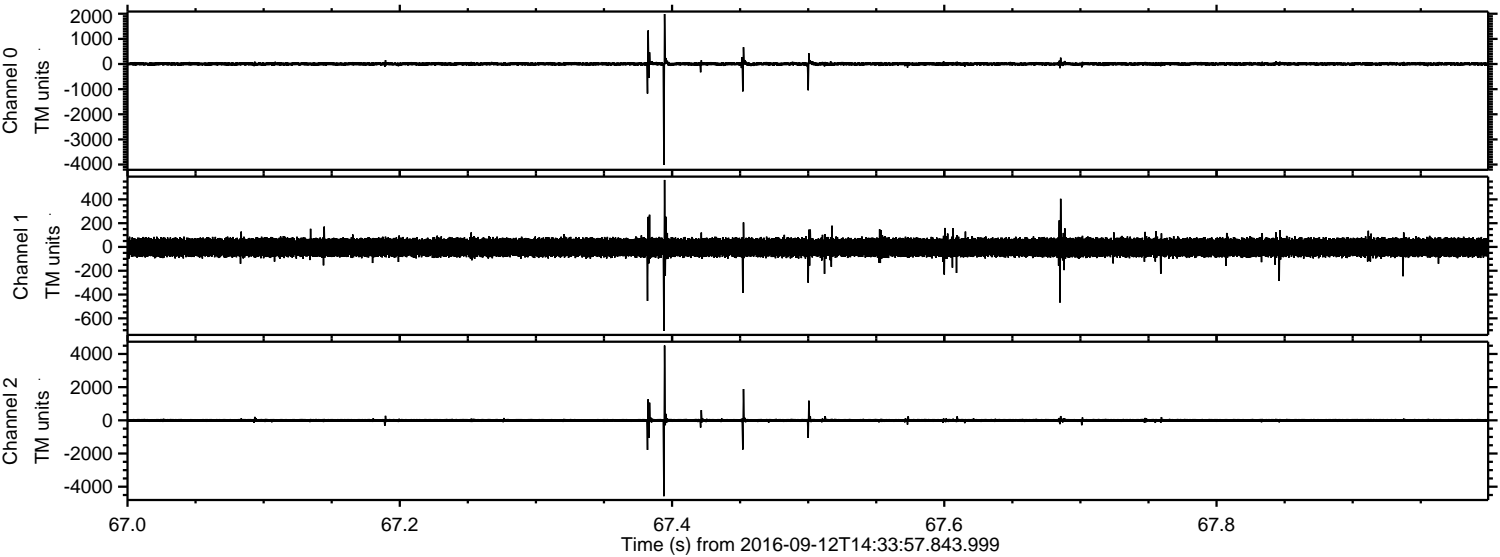



Processed Mon Sep 12 16:42:21 2016 by ELM ver.2012-10-06 from 001\_\_elm20160912\_143356\_\_dat00.bin

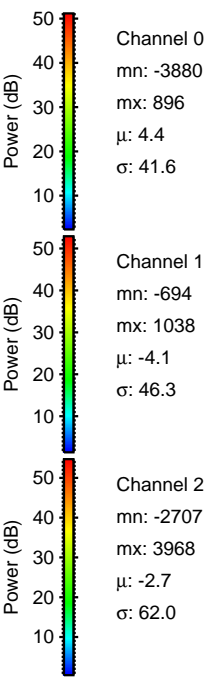
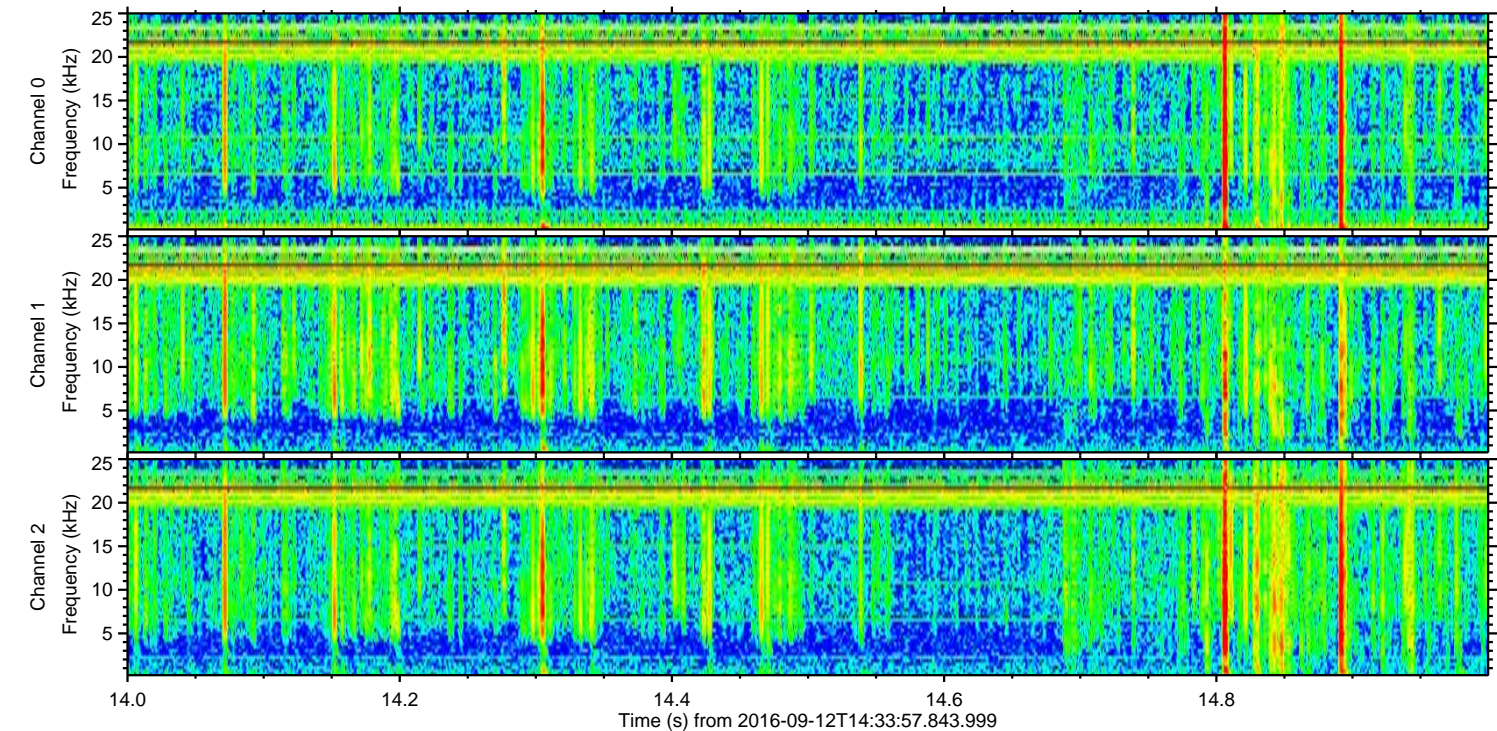
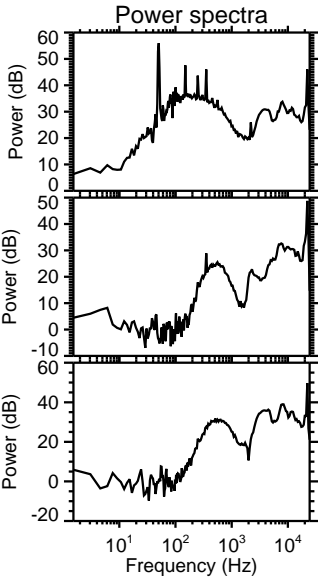
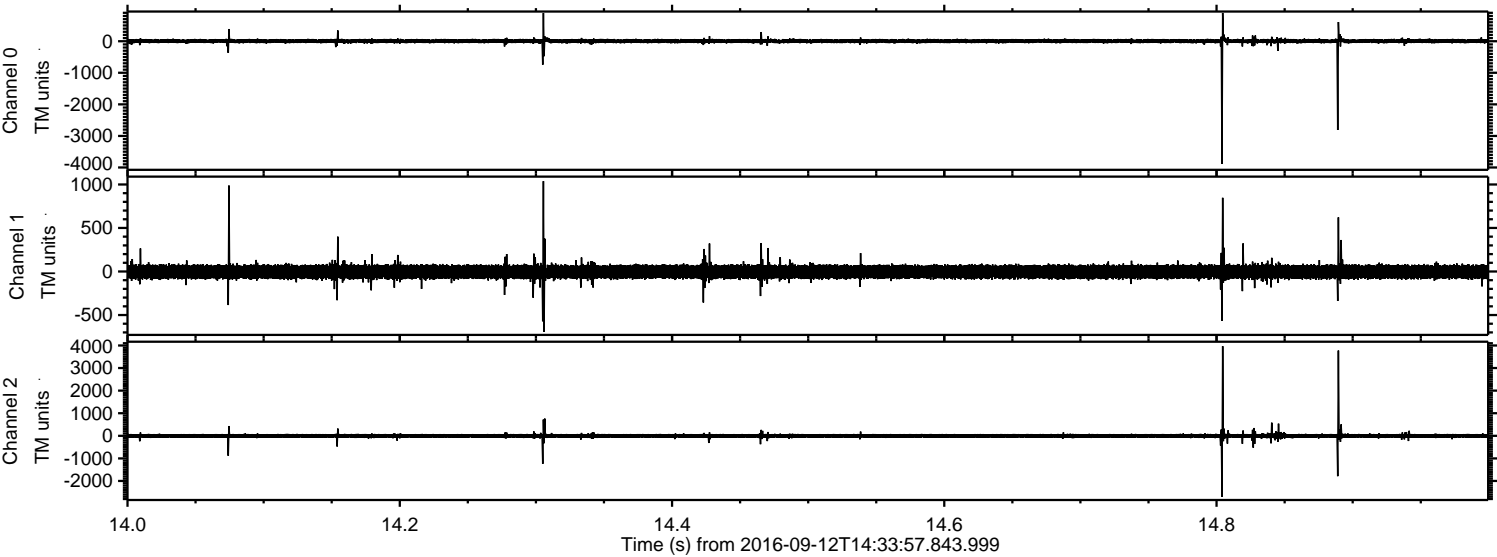



Processed Mon Sep 12 16:42:22 2016 by ELM ver.2012-10-06 from 001\_\_elm20160912\_143356\_\_dat00.bin

