

ELMAVAN 3D WAVEFORMS (Measured data sampled at 50 kHz) 51000 packets of 144 samples from 2016-09-12T08:33:41.687.999.

Processed Mon Sep 12 10:41:43 2016 by ELM ver.2012-10-06 from 001__elm20160912_083340__dat00.bin

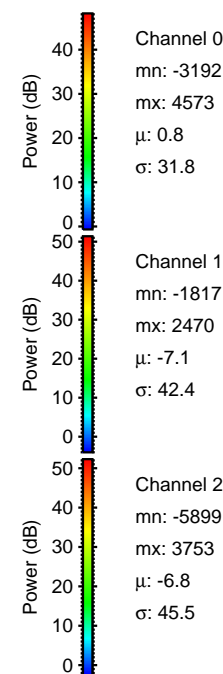

Processed Mon Sep 12 10:41:55 2016 by ELM ver.2012-10-06 from 001__elm20160912_083340__dat00.bin

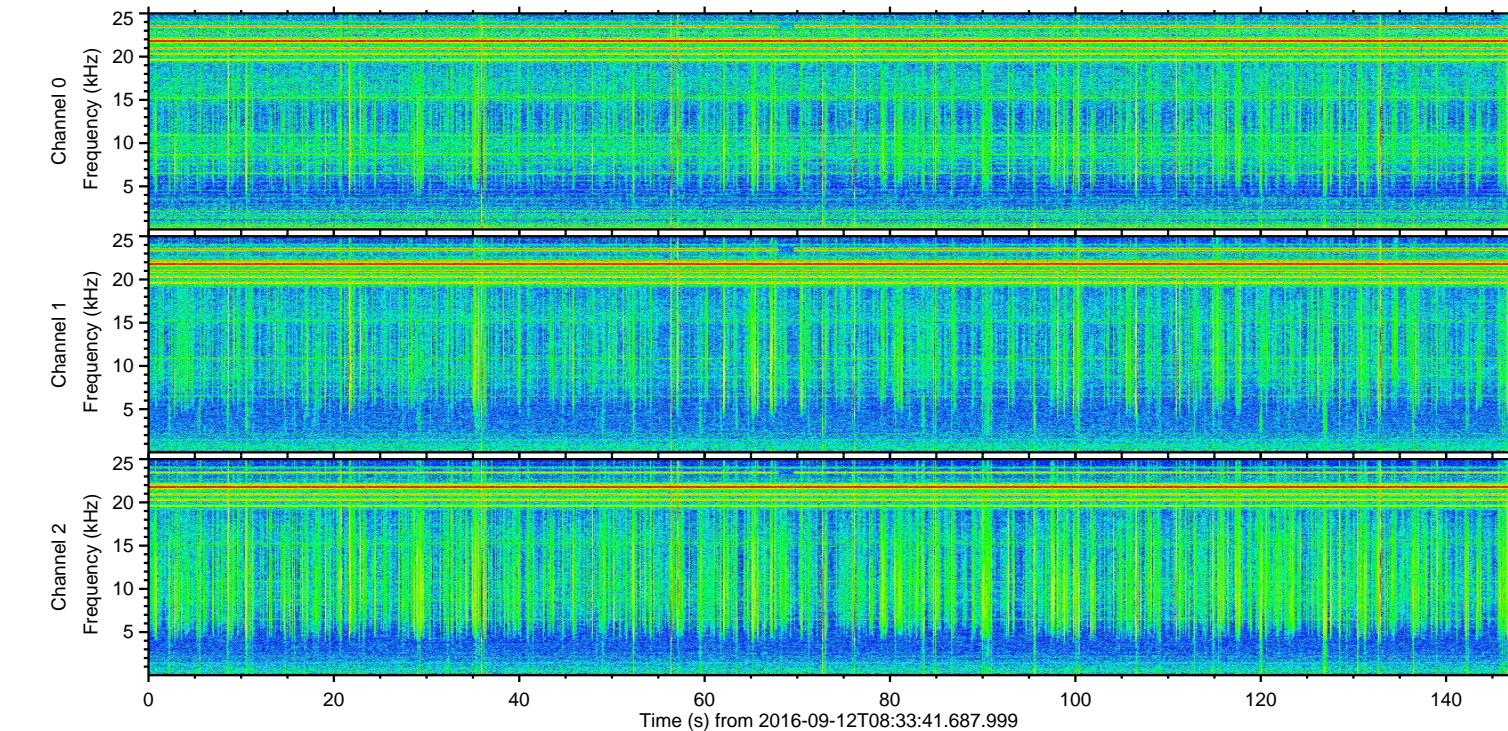
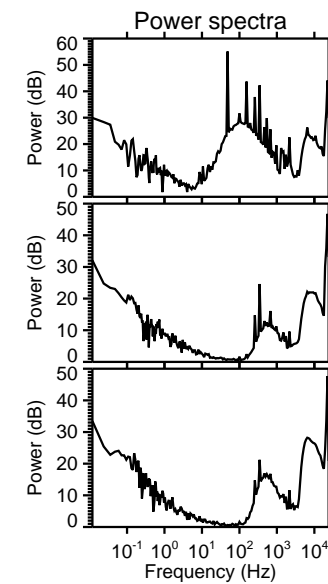
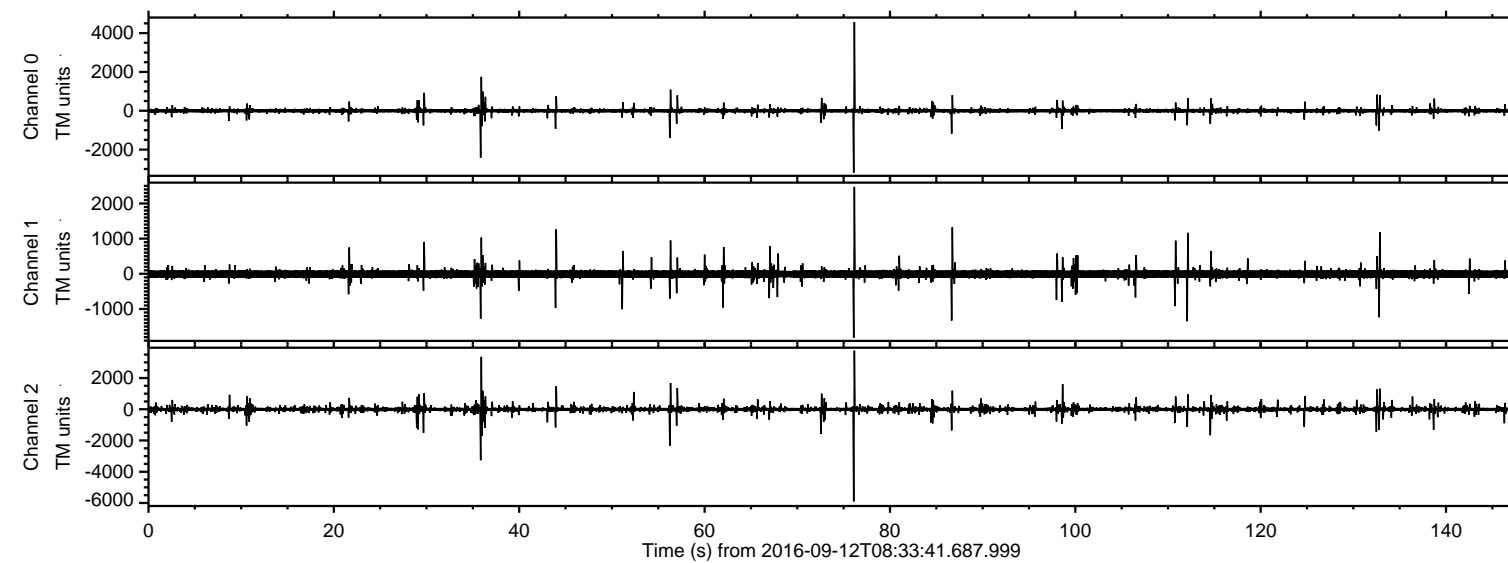
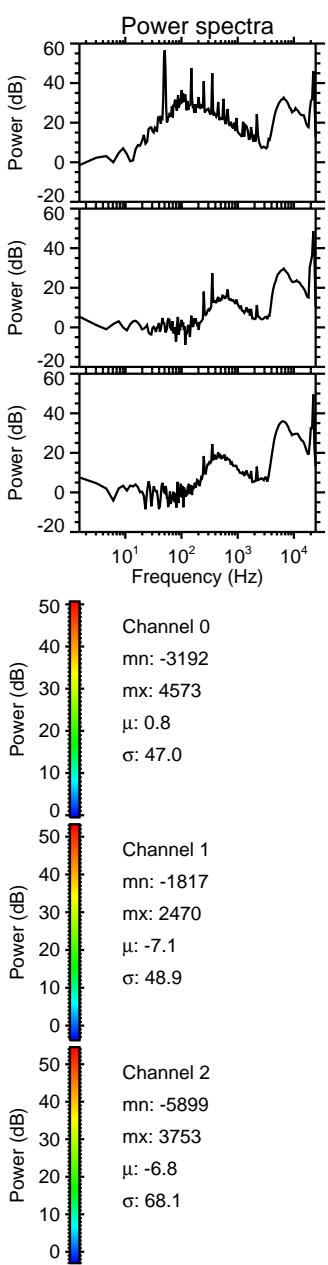
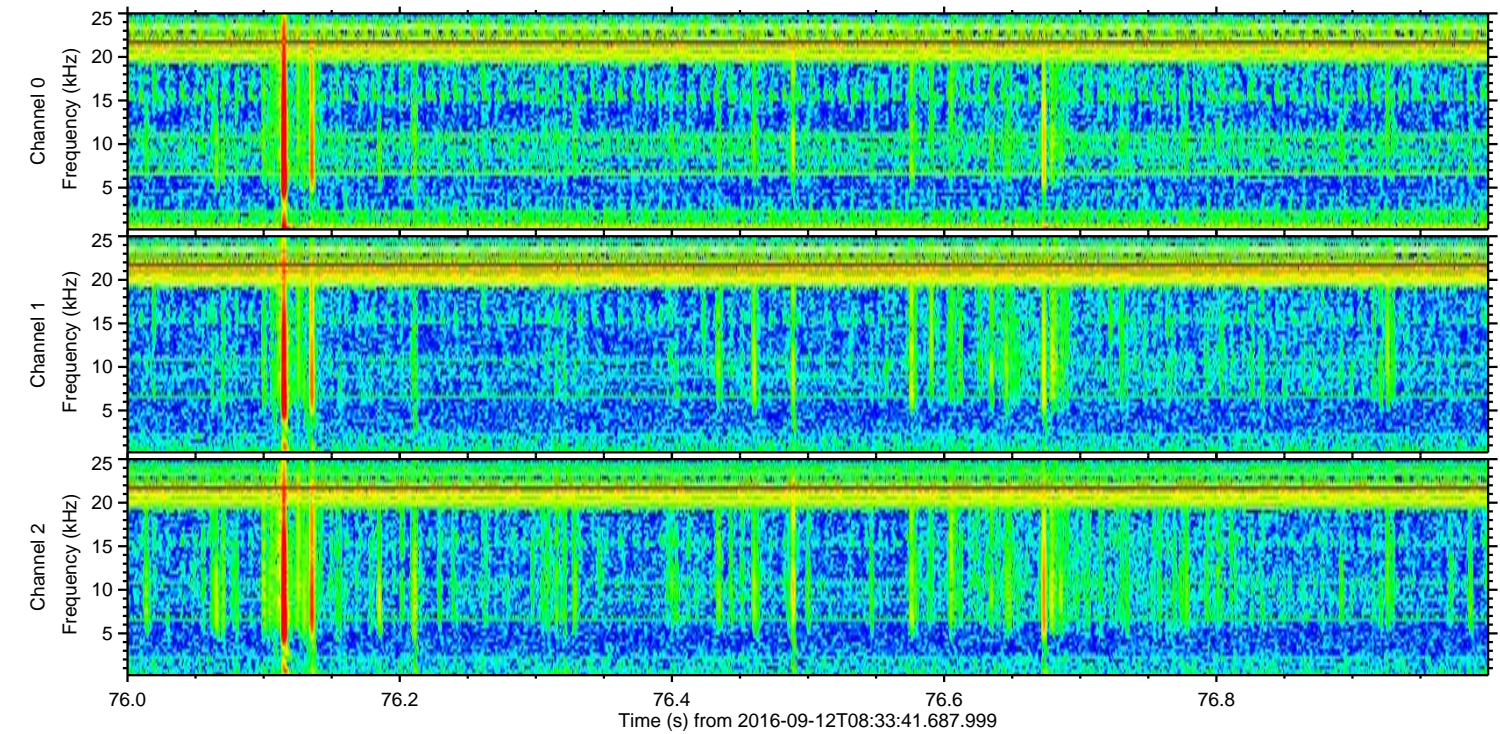
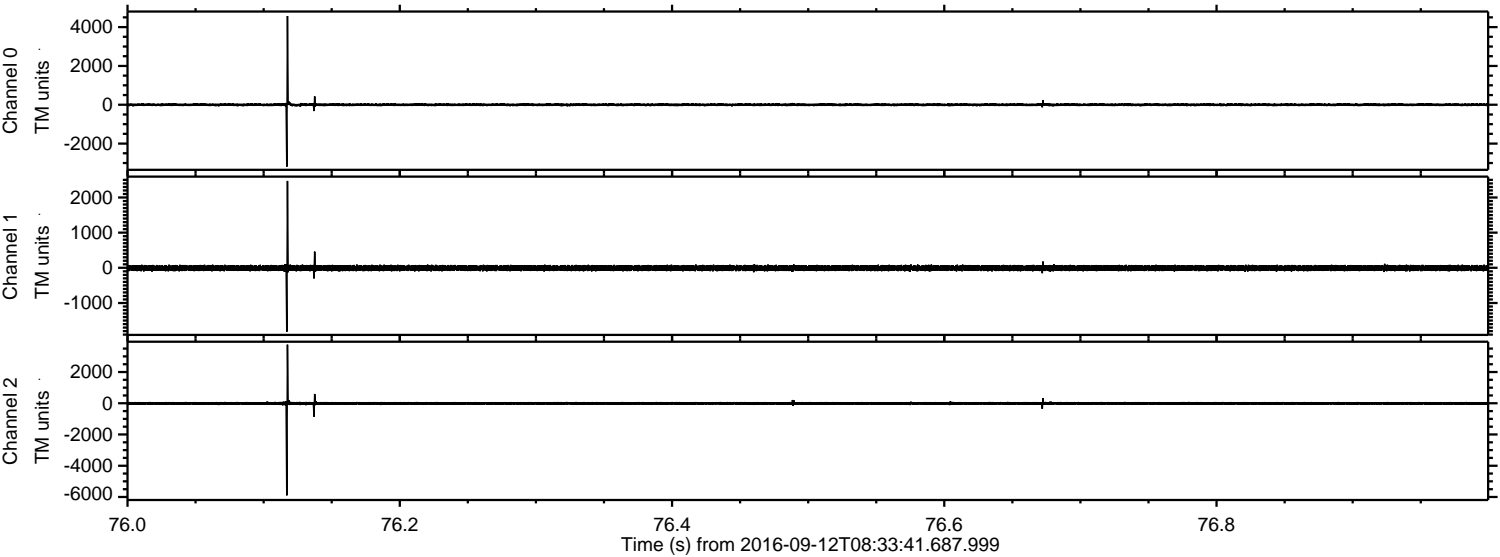

Processed Mon Sep 12 10:41:56 2016 by ELM ver.2012-10-06 from 001__elm20160912_083340__dat00.bin

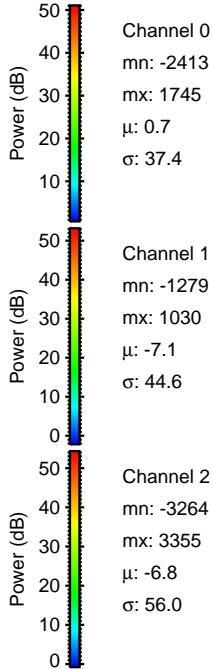
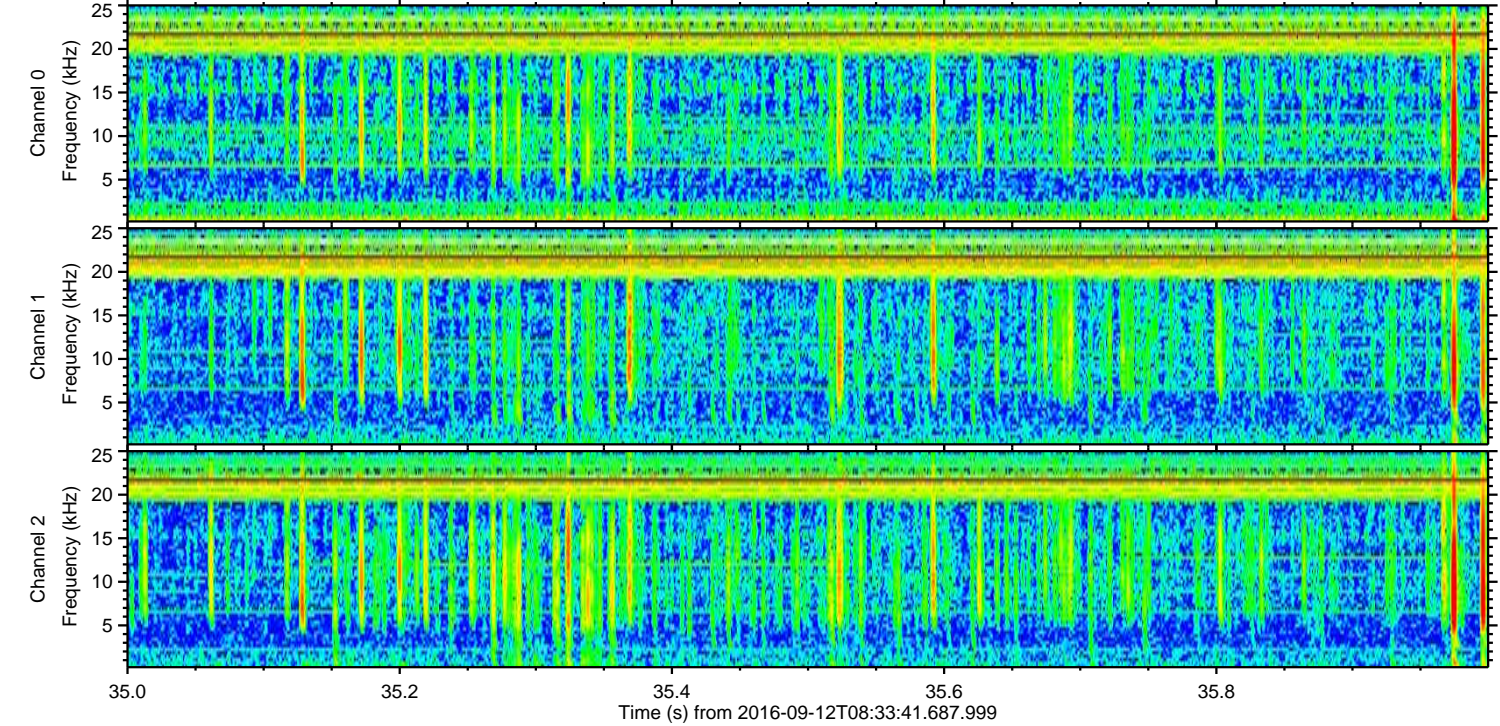
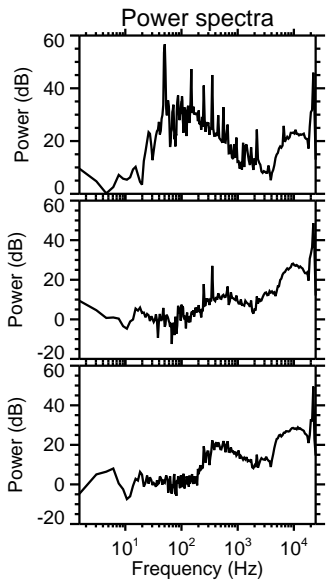
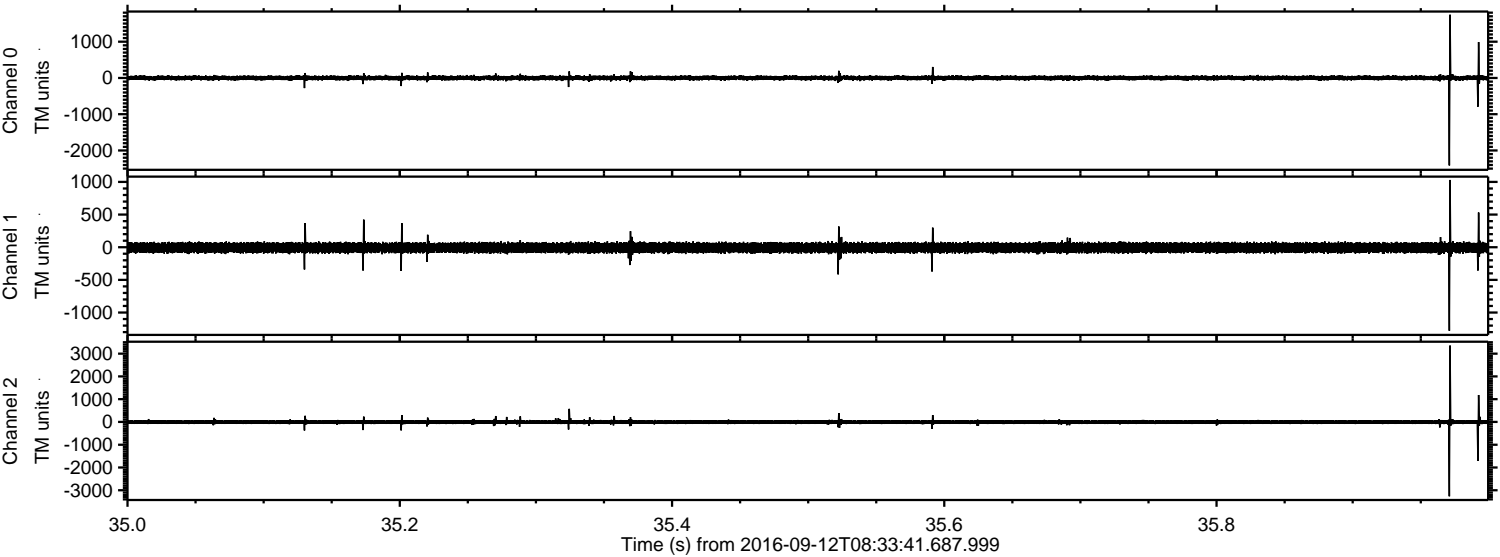

ELMAVAN 3D WAVEFORMS (Measured data sampled at 50 kHz) 51000 packets of 144 samples from 2016-09-12T08:33:41.687.999. Part 57/147

Processed Mon Sep 12 10:41:57 2016 by ELM ver.2012-10-06 from 001__elm20160912_083340__dat00.bin

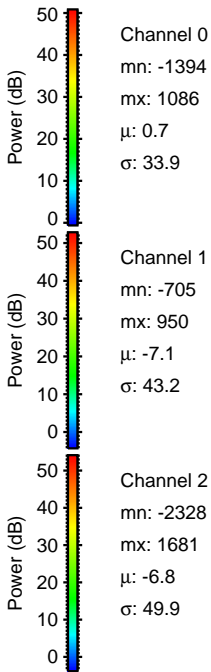
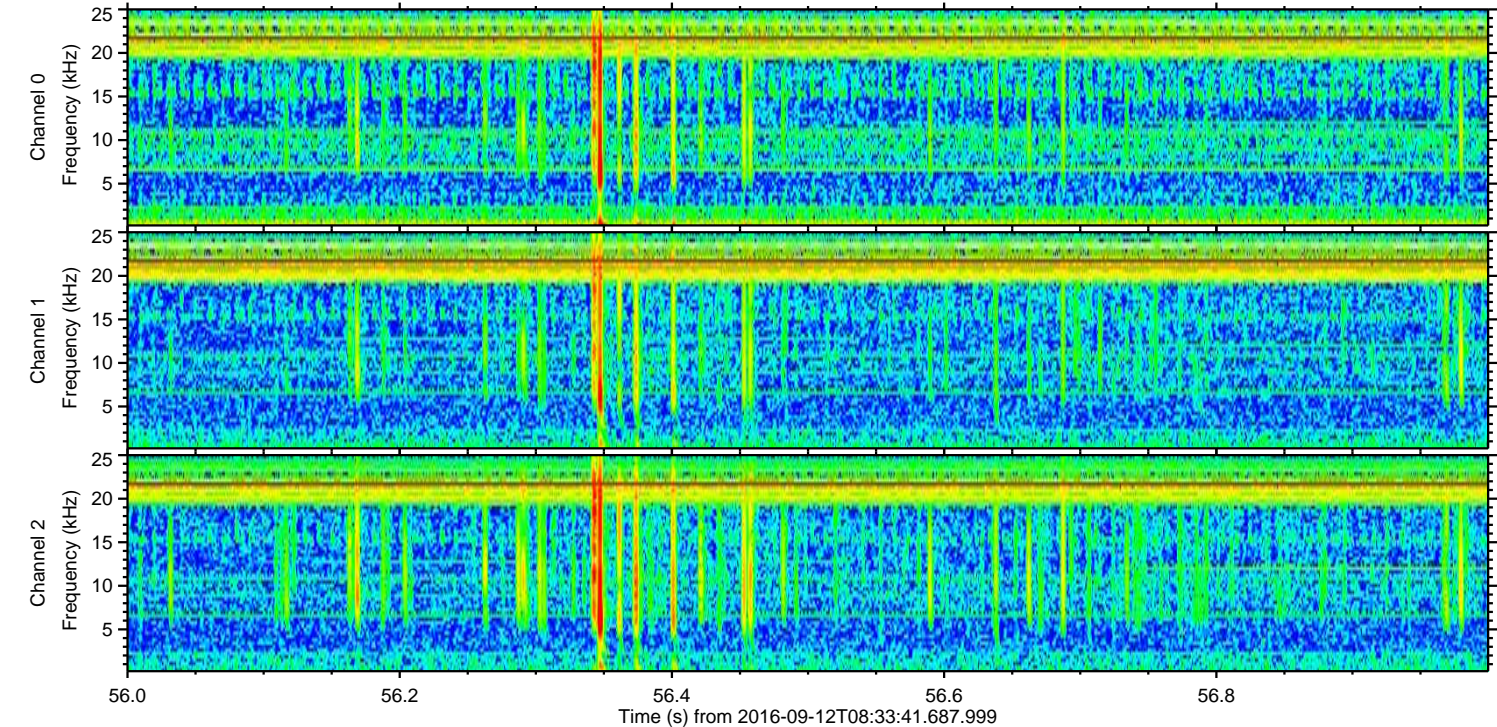
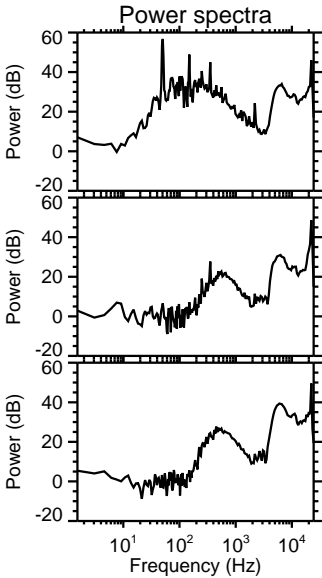
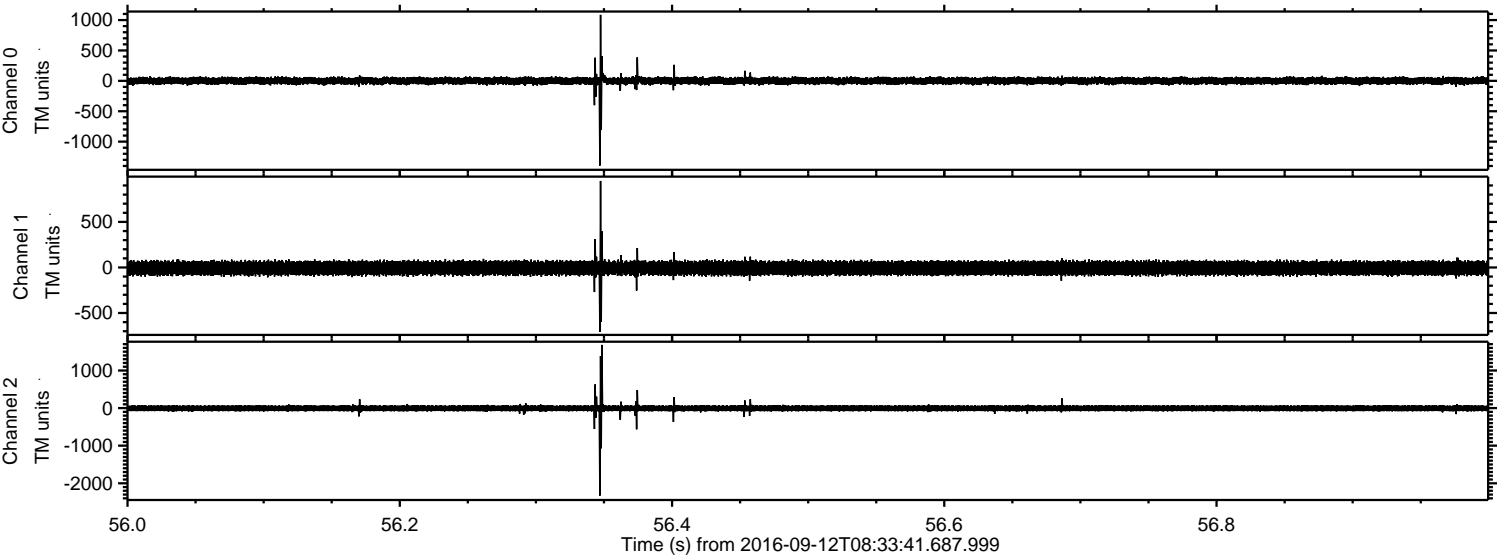

ELMAVAN 3D WAVEFORMS (Measured data sampled at 50 kHz) 51000 packets of 144 samples from 2016-09-12T08:33:41.687.999. Part 115/147

Processed Mon Sep 12 10:41:58 2016 by ELM ver.2012-10-06 from 001__elm20160912_083340__dat00.bin

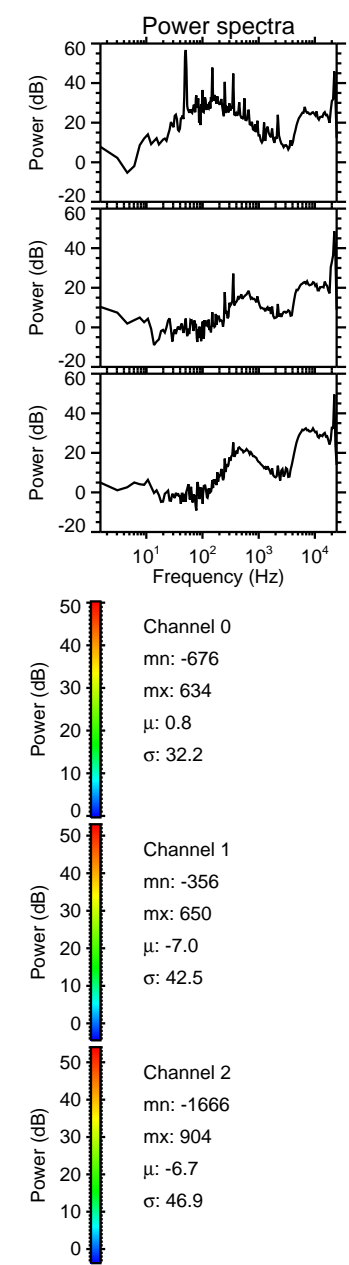
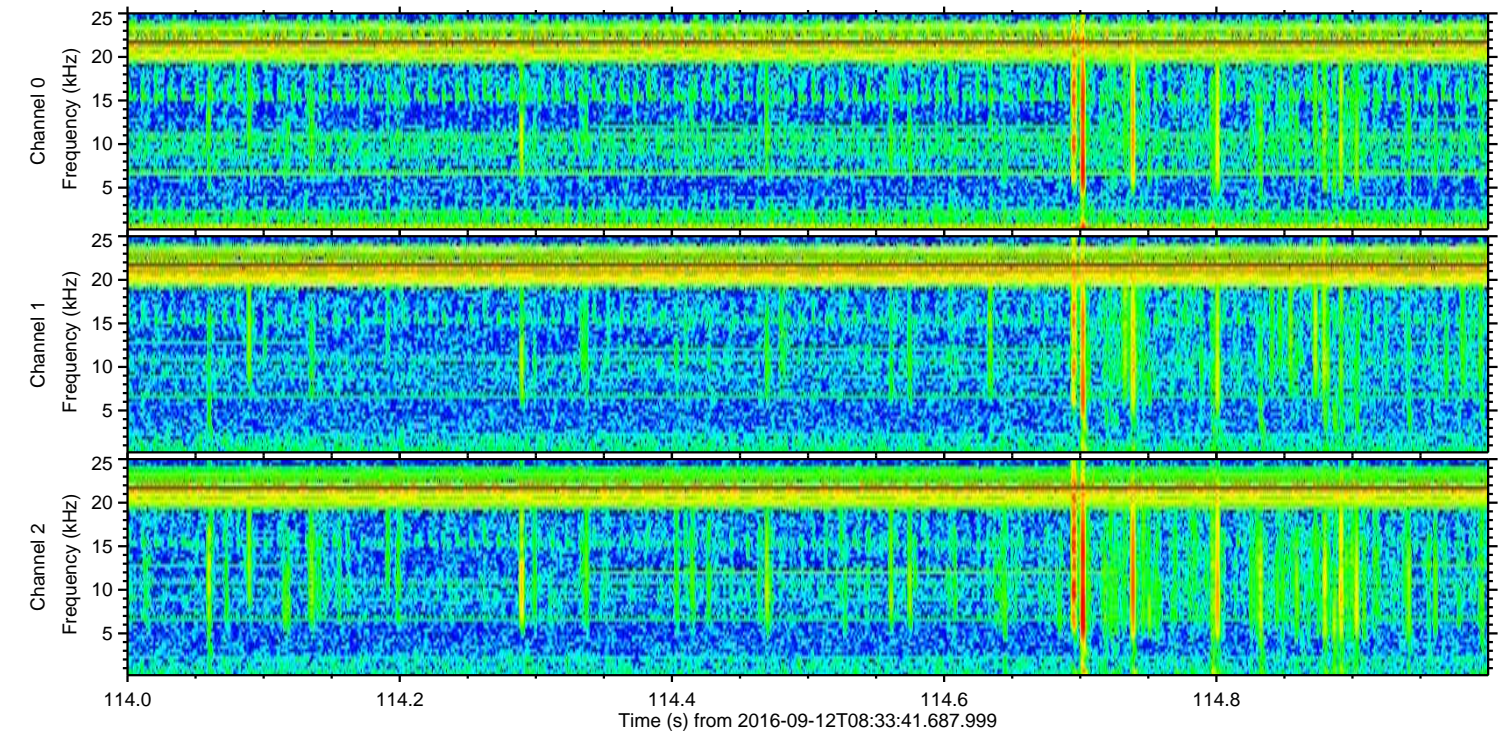
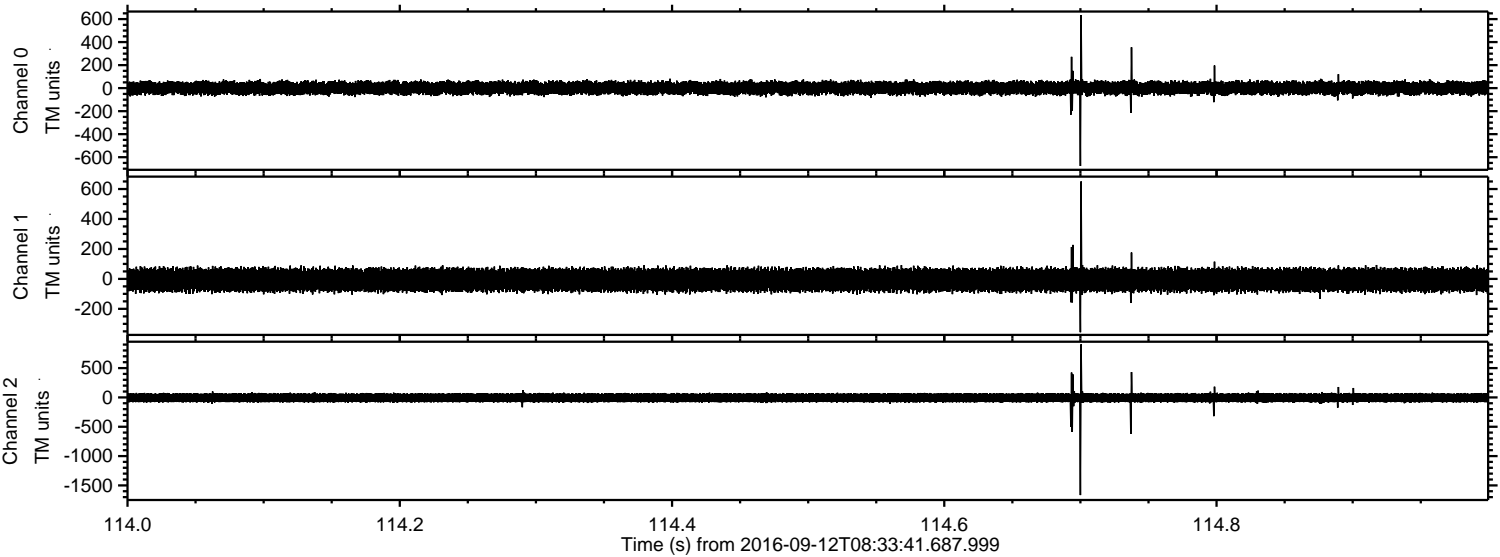

Processed Mon Sep 12 10:41:59 2016 by ELM ver.2012-10-06 from 001__elm20160912_083340__dat00.bin

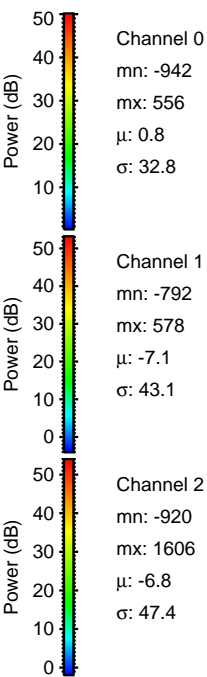
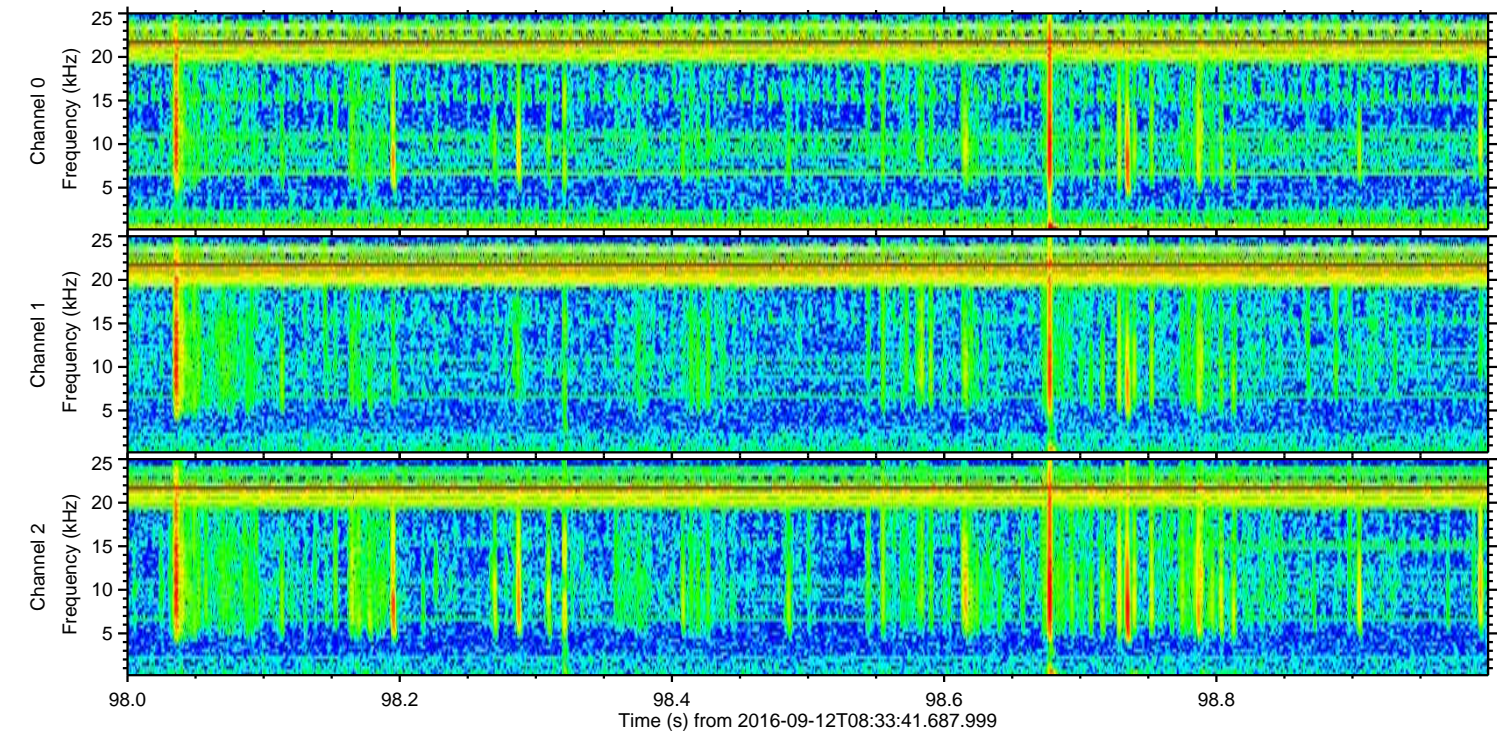
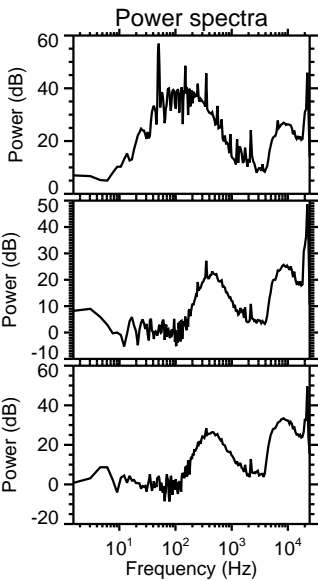
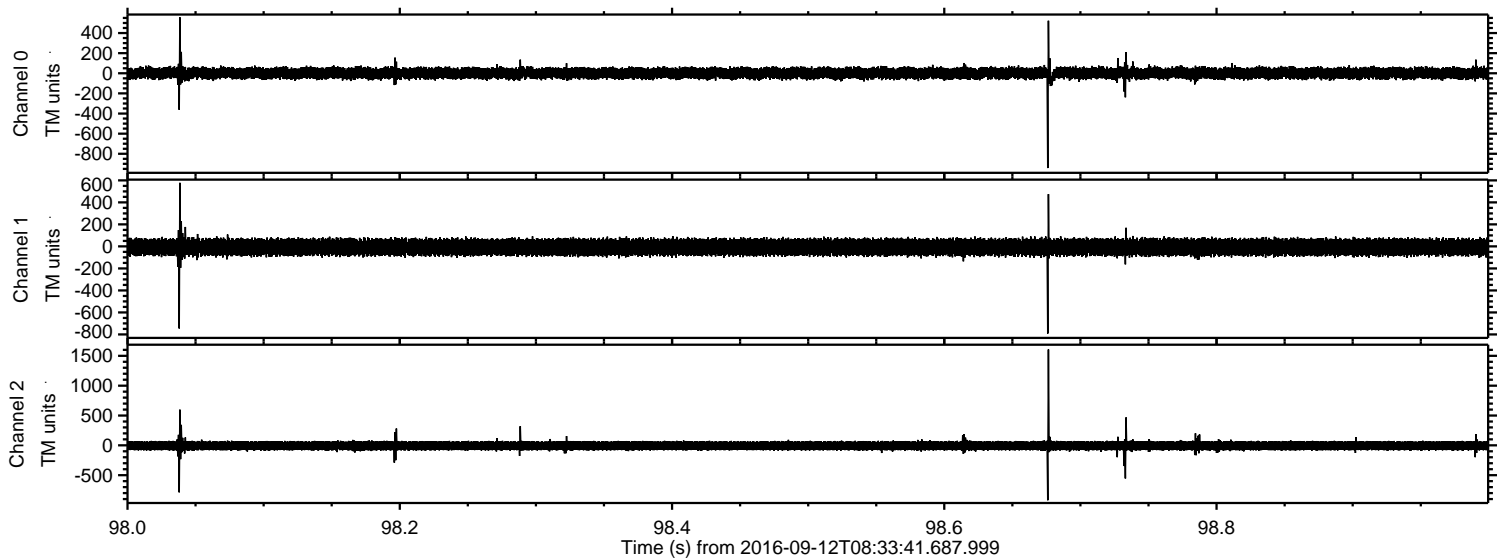

Processed Mon Sep 12 10:42:00 2016 by ELM ver.2012-10-06 from 001__elm20160912_083340__dat00.bin

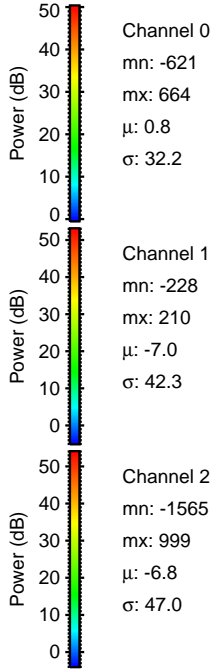
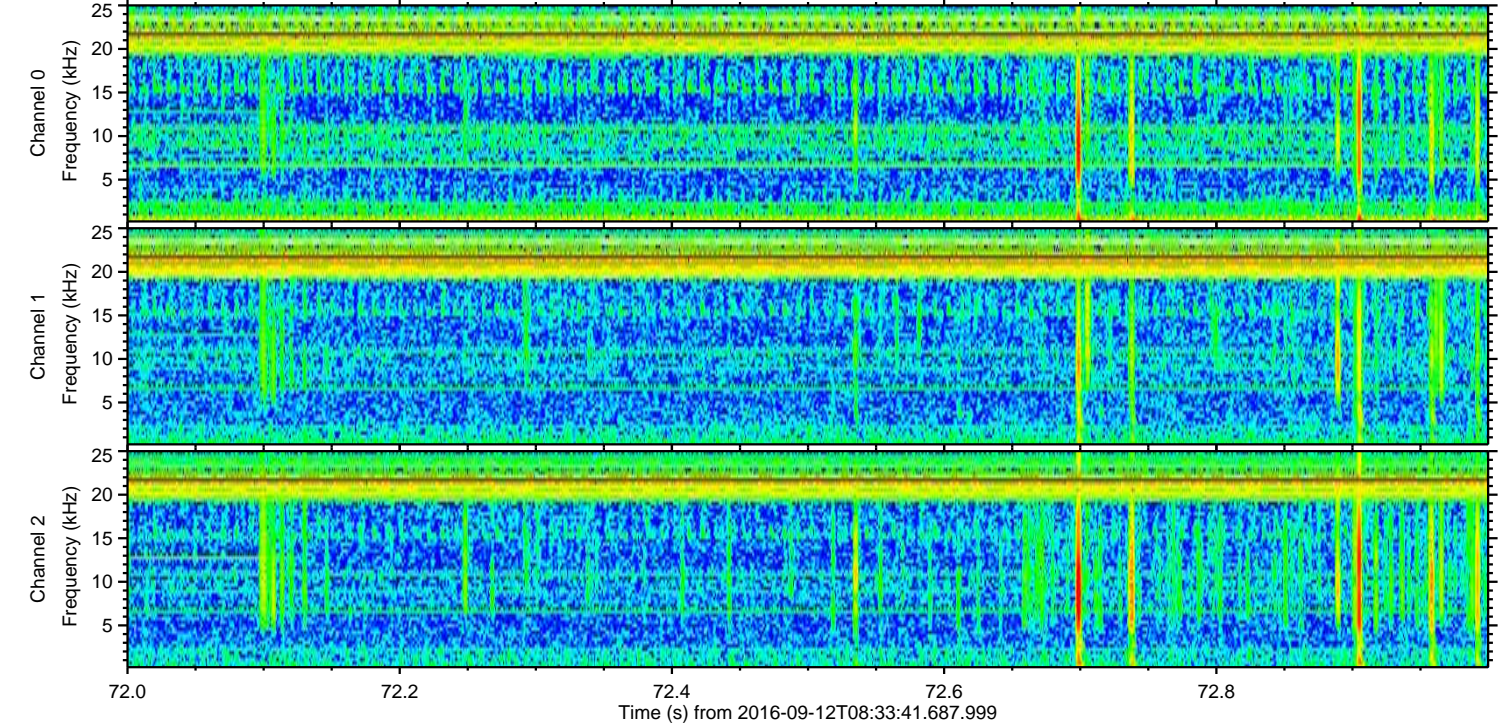
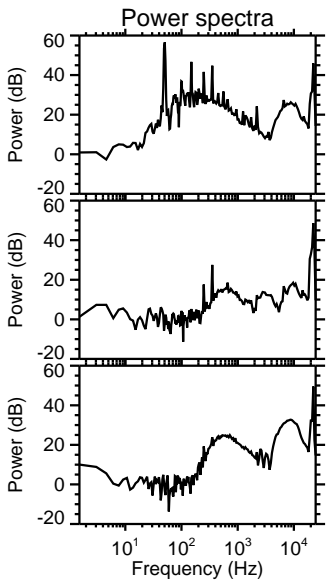
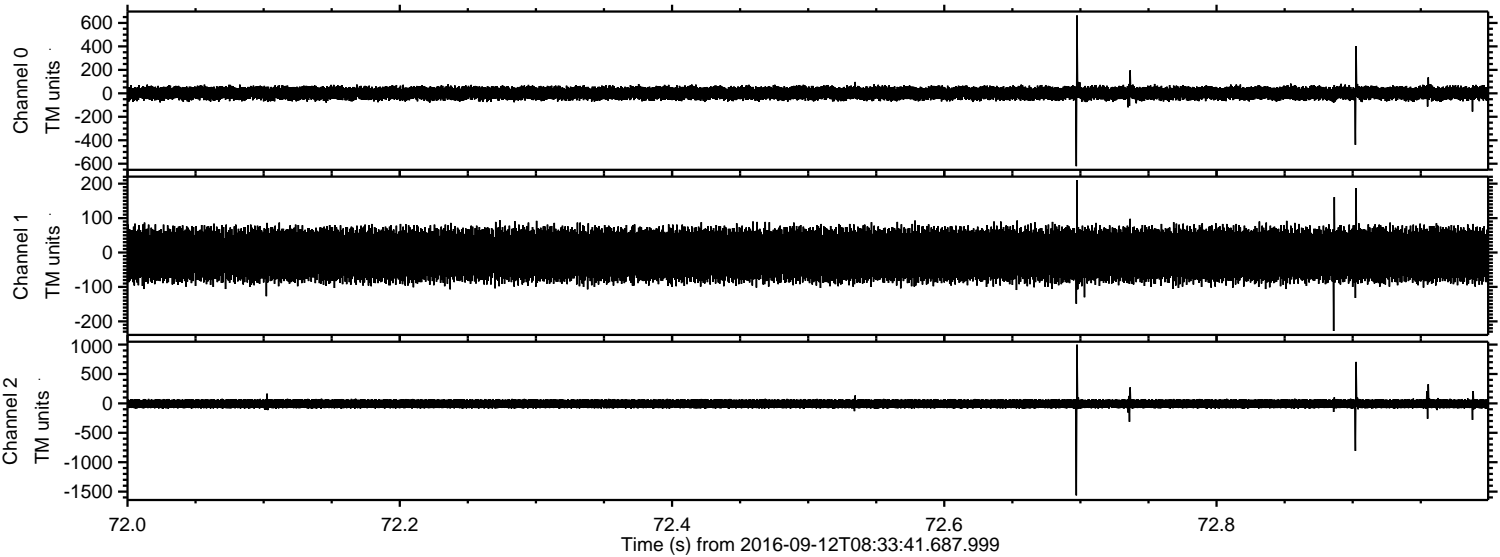

Processed Mon Sep 12 10:42:01 2016 by ELM ver.2012-10-06 from 001__elm20160912_083340__dat00.bin

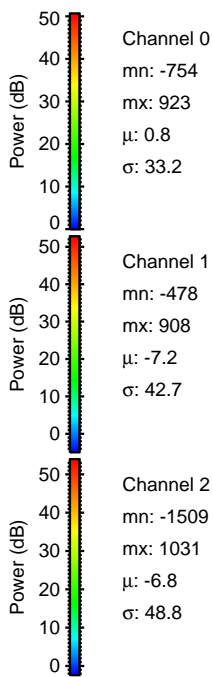
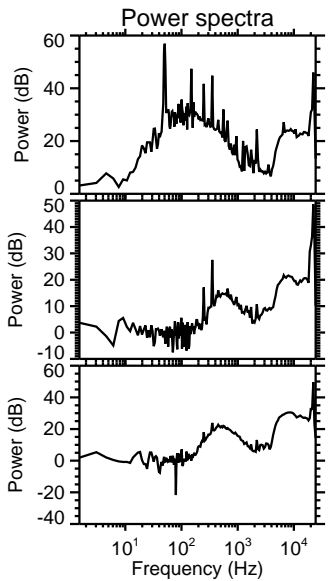
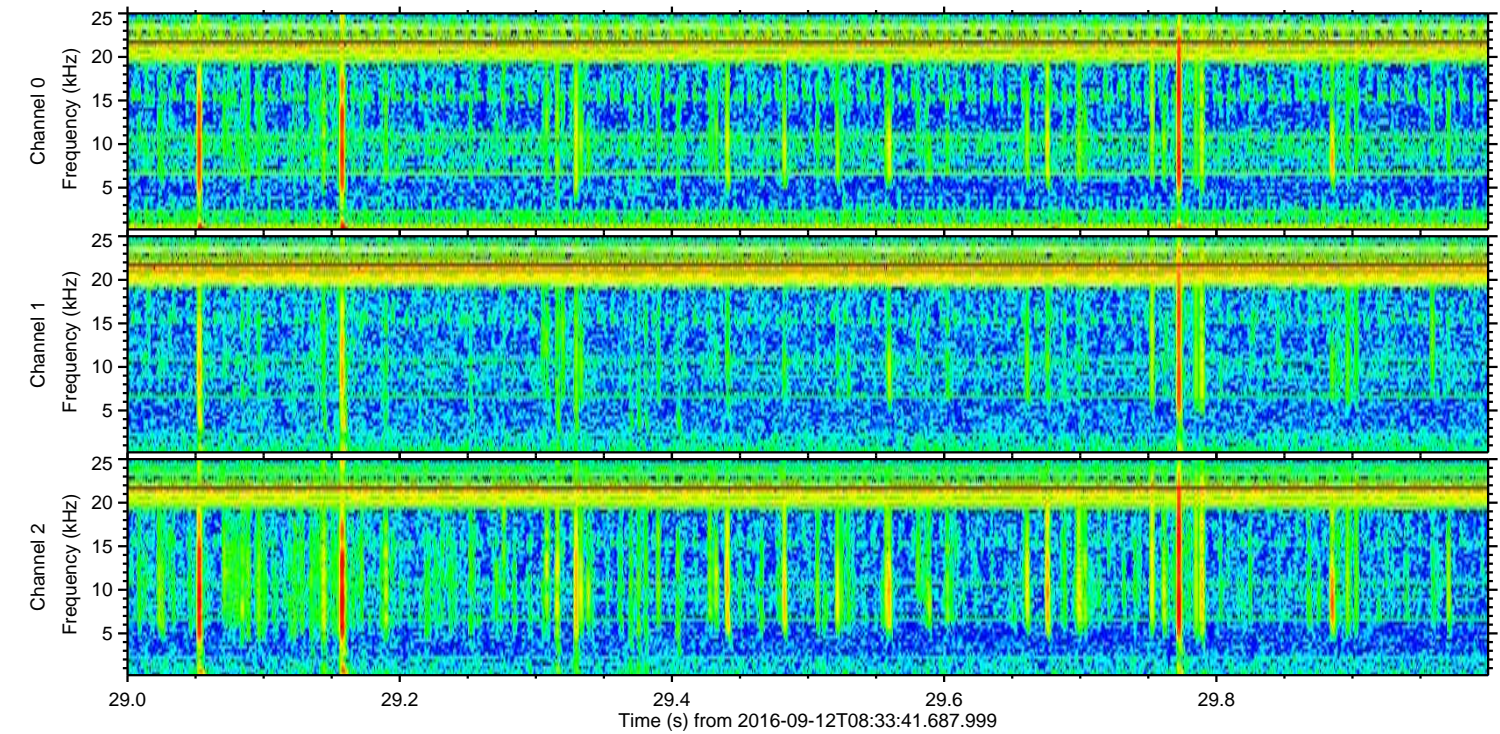
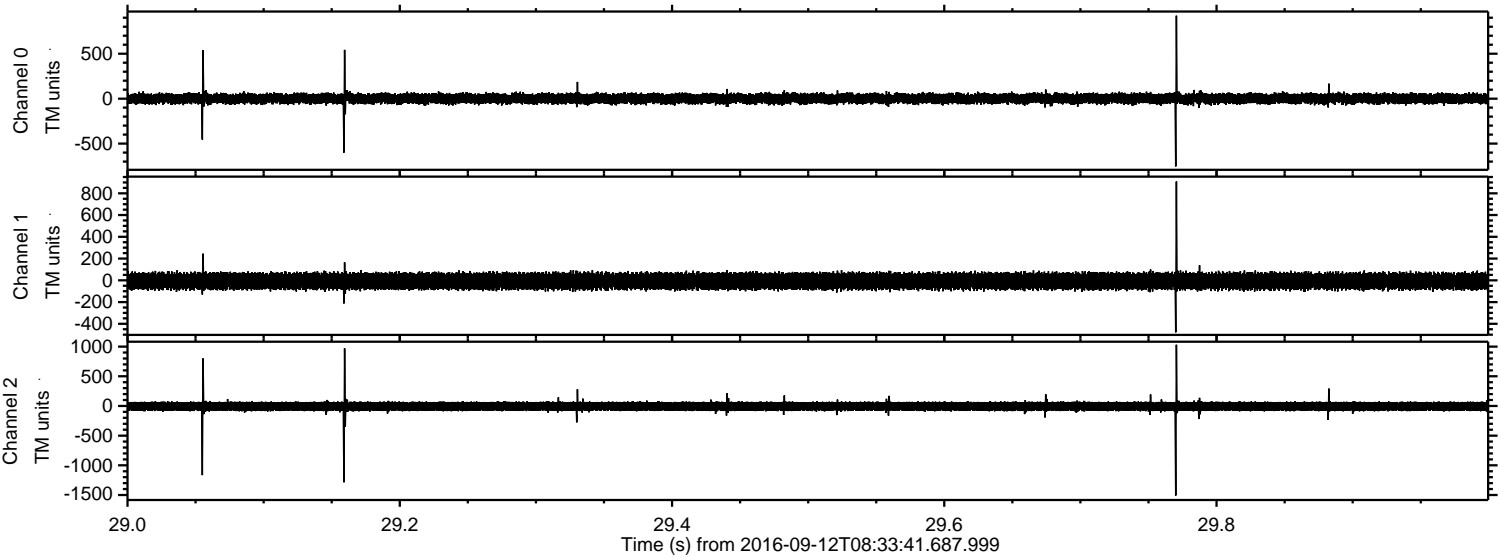

Processed Mon Sep 12 10:42:01 2016 by ELM ver.2012-10-06 from 001__elm20160912_083340__dat00.bin

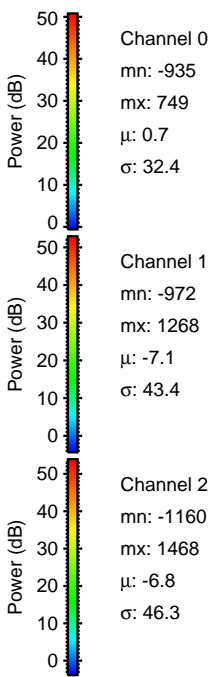
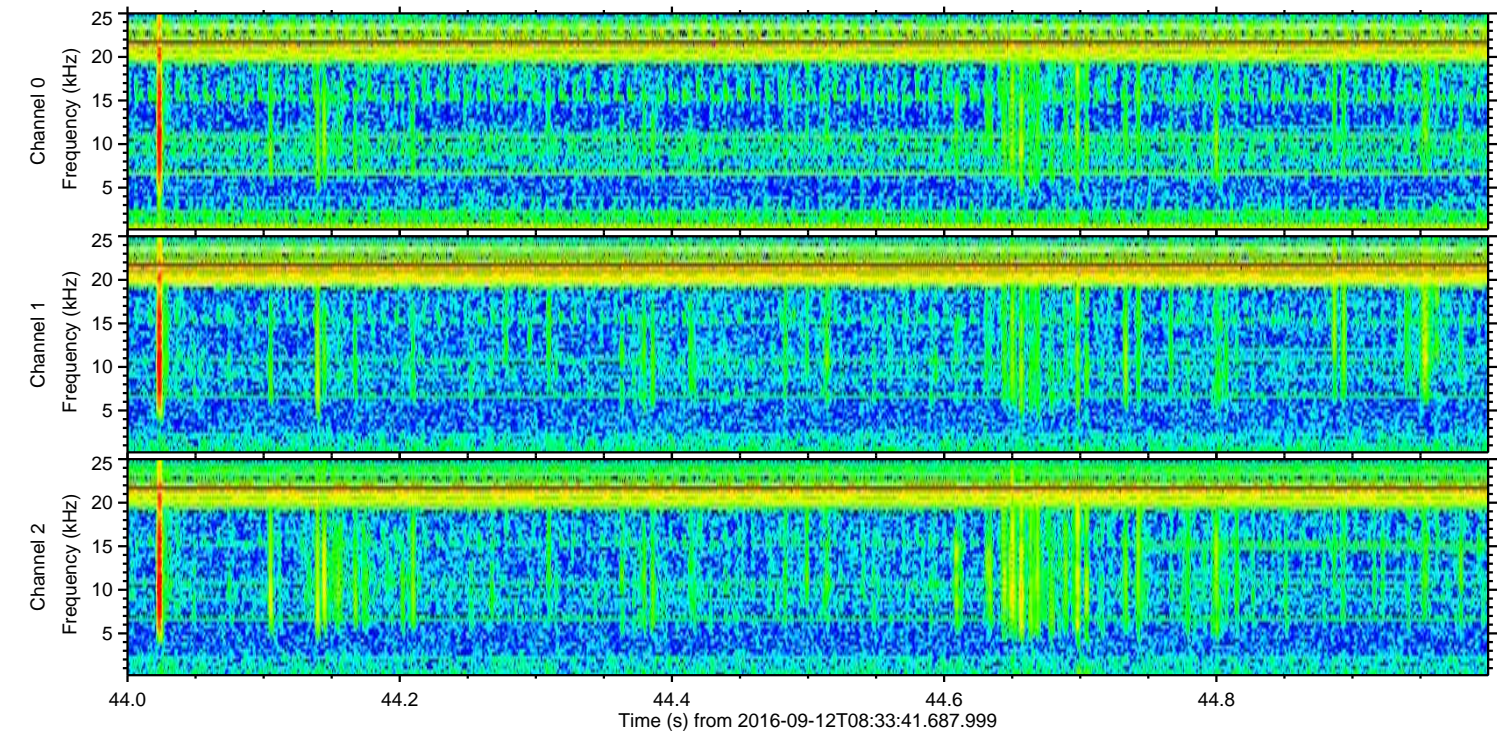
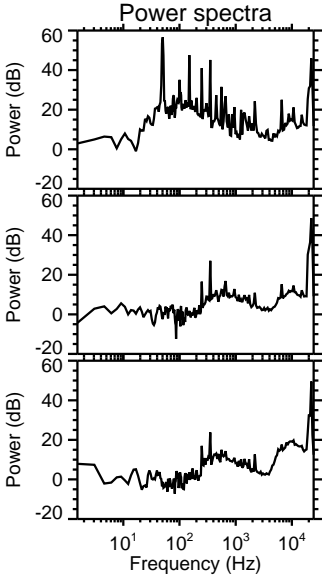
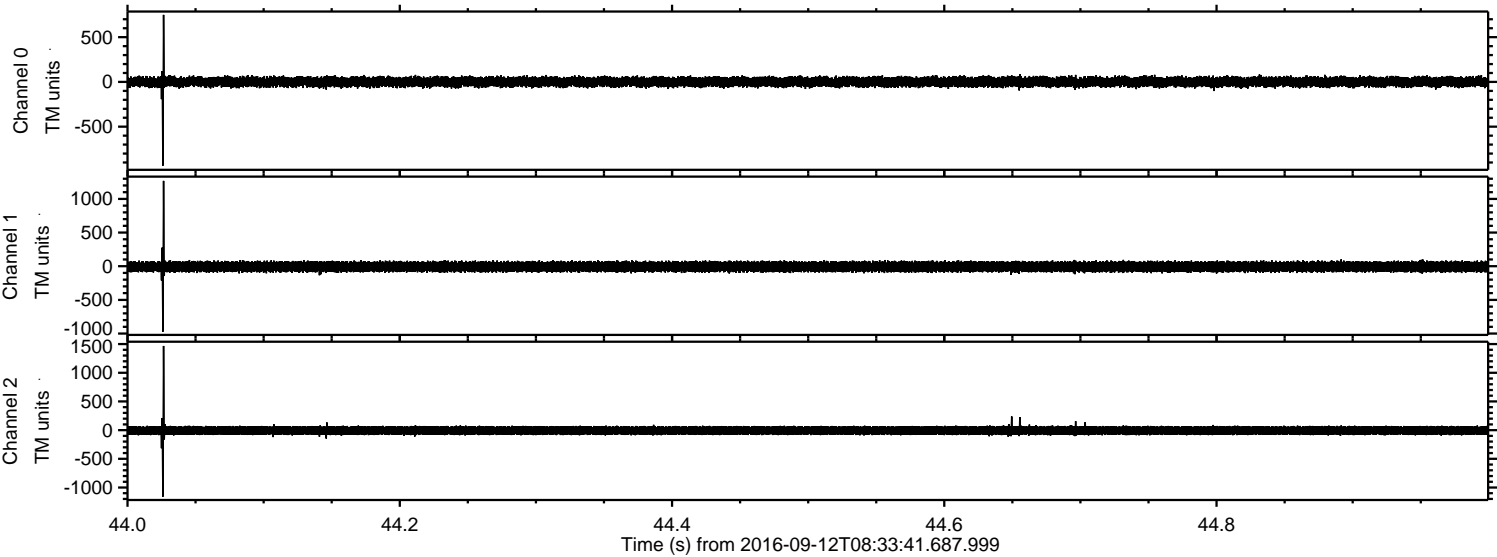

ELMAVAN 3D WAVEFORMS (Measured data sampled at 50 kHz) 51000 packets of 144 samples from 2016-09-12T08:33:41.687.999. Part 133/147

Processed Mon Sep 12 10:42:02 2016 by ELM ver.2012-10-06 from 001__elm20160912_083340__dat00.bin

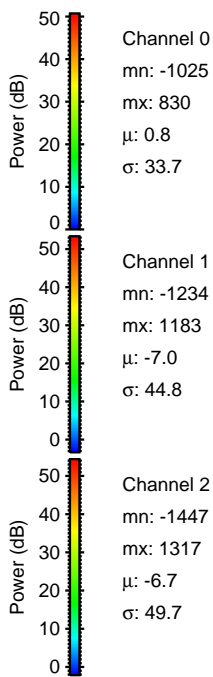
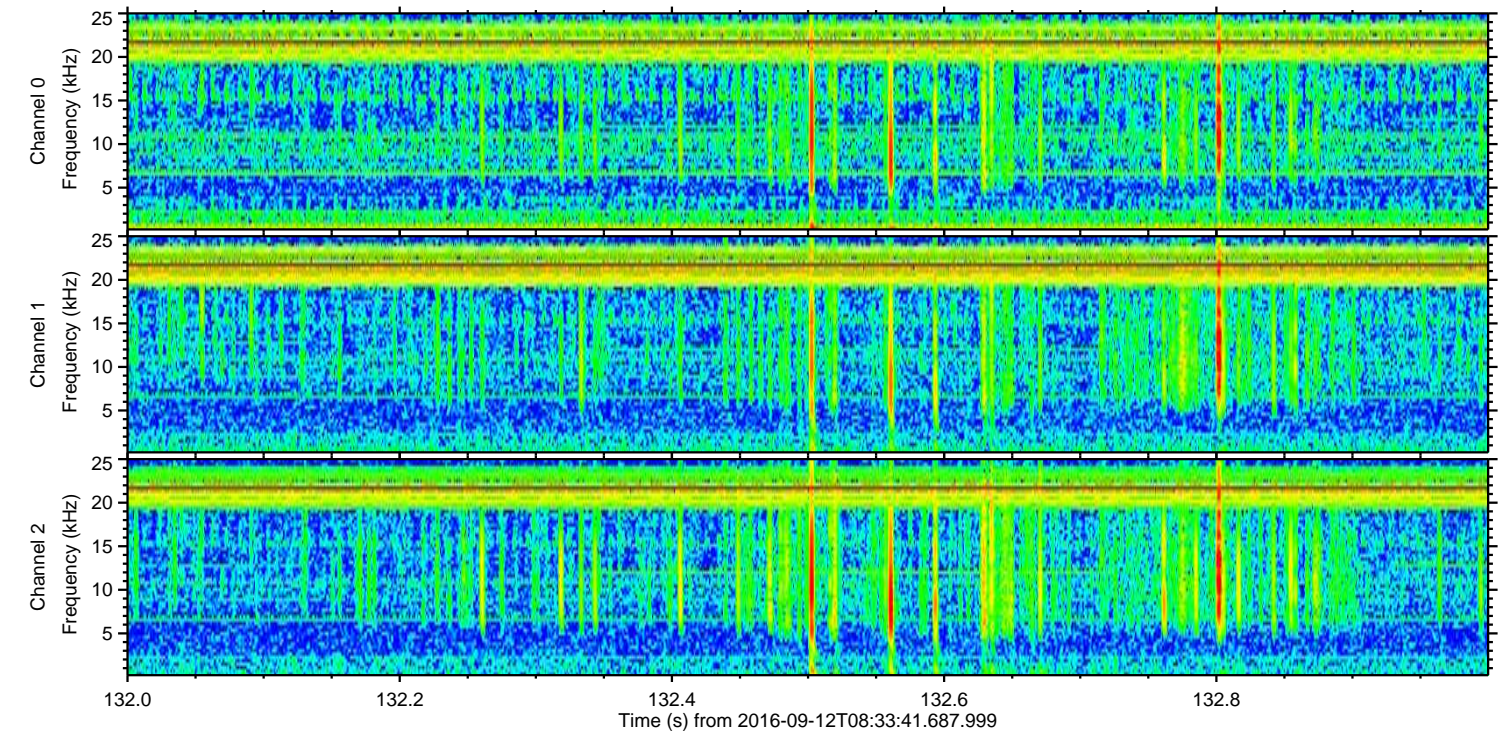
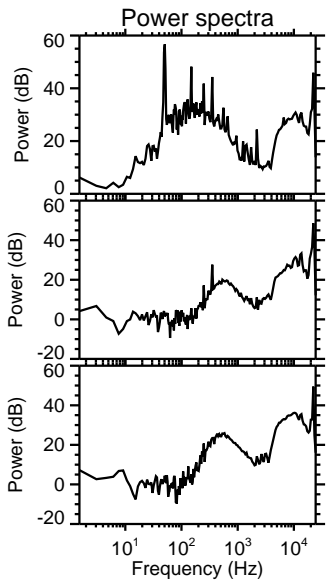
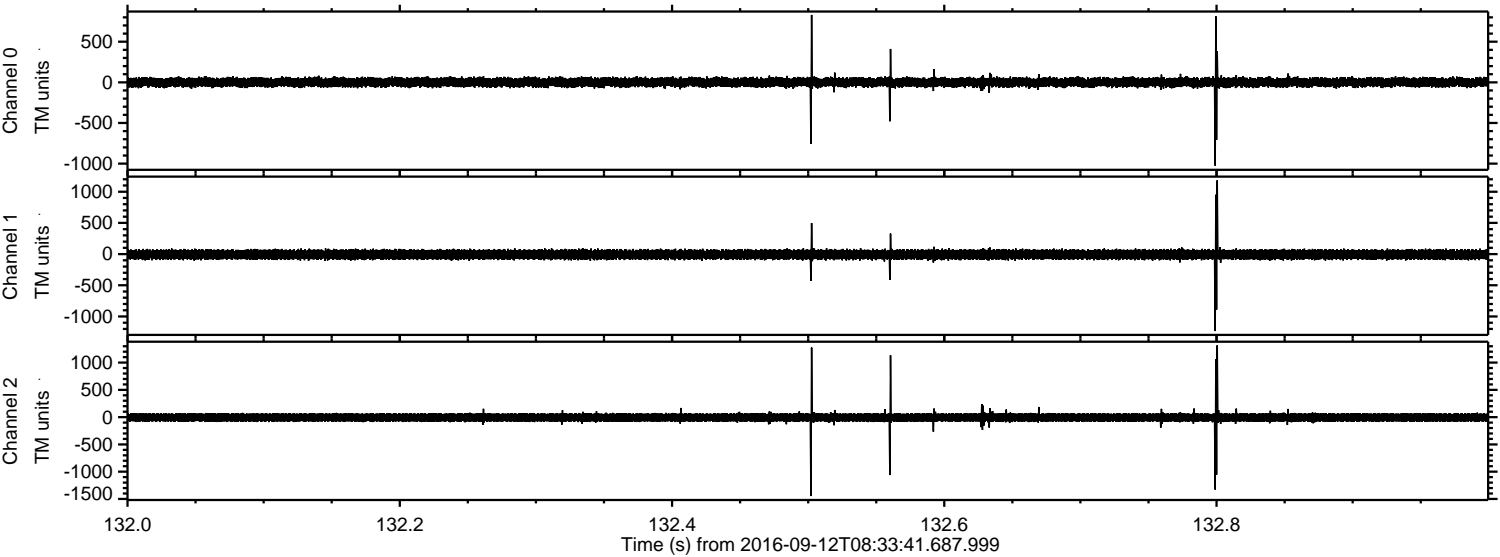

Channel 0
mn: -1025
mx: 830
 μ : 0.8
 σ : 33.7

Channel 1
mn: -1234
mx: 1183
 μ : -7.0
 σ : 44.8

Channel 2
mn: -1447
mx: 1317
 μ : -6.7
 σ : 49.7

